

PLANS
NOT
TO
SCALE

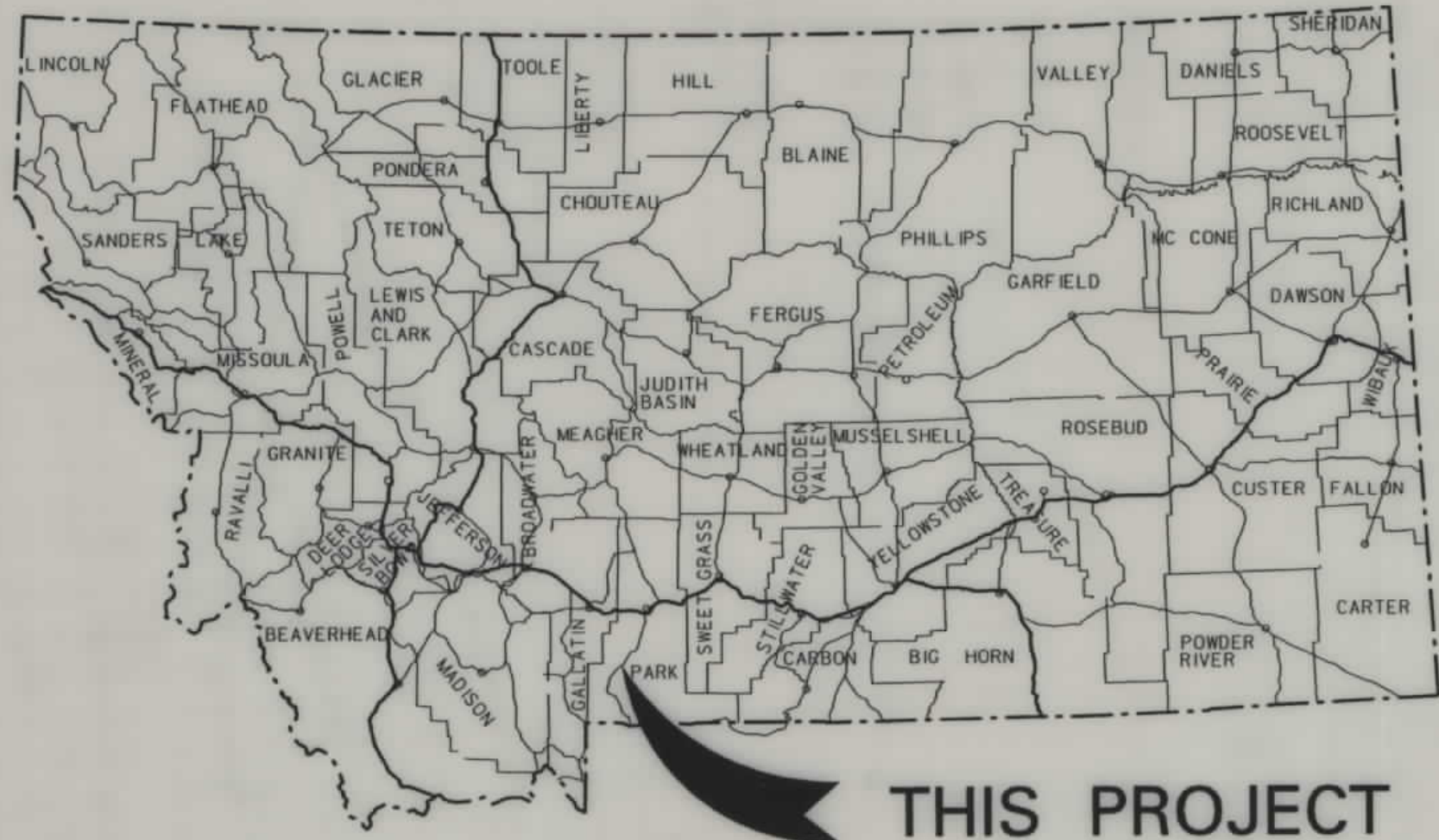

MONTANA DEPARTMENT OF TRANSPORTATION

STATE	RIGHT OF WAY ID.	SHEET NO.	TOTAL SHEETS
MONTANA	NH 11-1(45)31	1	6
PROJECT NUMBER 4011-045			
TURNBAY - EMIGRANT			

RIGHT OF WAY PLAN OF FEDERAL AID PROJECT NH 11-1(45)31 TURNBAY - EMIGRANT PARK COUNTY

0.91 Kilometers

RDROW

CONVENTIONAL SIGNS

PROPOSED RIGHT OF WAY LINE	---
EXISTING RIGHT OF WAY LINE	---
RAILROAD RIGHT OF WAY LINE	---
RIGHT OF WAY BASELINE	---
STK'D CENTERLINE	---
SECTION LINE	---
OWNERSHIP BOUNDARY	---
FULL ACCESS CONTROL	AG AG
LIMITED ACCESS CONTROL	HH HH
EXISTING ACCESS CONTROL	HH HH
PRESENT TRAVELED WAY (P.T.W.)	---
FENCE LINE	---
EXISTING GUARDRAIL	--- --- ---
PROPOSED GUARDRAIL	--- --- ---
GATE IN FENCE	---x---x---
CATTLE GUARD: EXIST. - PROPOSED	---x---x---
SECTION CORNER	FOUND UNFOUND
1/4 SECTION CORNER	FOUND UNFOUND
CLOSING CORNER	FOUND UNFOUND
MEANDER CORNER	FOUND UNFOUND
CENTER OF SECTION	FOUND UNFOUND
RIGHT OF WAY MONUMENT	FOUND UNFOUND
PROPERTY CORNER PIN	FOUND UNFOUND
POWER POLE IN PLACE	FOUND UNFOUND
TELEPHONE POLE IN PLACE	FOUND UNFOUND
TELEGRAPH POLE IN PLACE	FOUND UNFOUND
LIGHT POLE	FOUND UNFOUND
PROPOSED CULVERT	---
EXISTING CULVERT	---
OUTLET DITCH	---
INLET DITCH	---
EXISTING DITCH	---
CHANNEL CHANGES	---
DITCH BLOCK	---
RIPRAP	---
BRIDGES	---
RAILROADS	---
PARCEL NUMBERS	---
APPROACH: EXIST.- PROPOSED	---

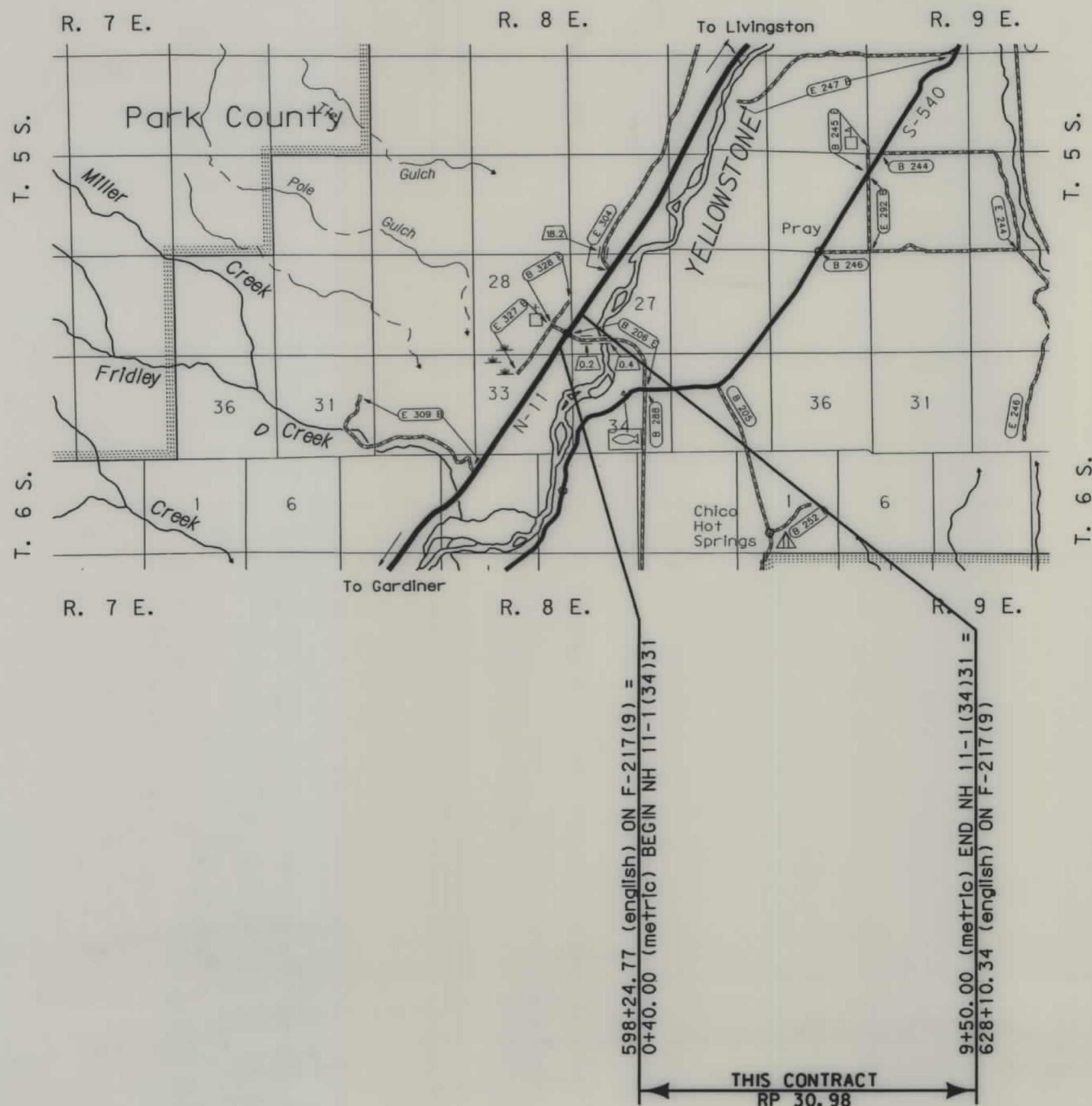

SEE SHEET NO. 2 FOR OWNERSHIP NAMES, ADDRESSES, AREAS, ETC.

GRID STATE PLANE COORDINATES

THIS IS A STATE PLANE COORDINATE PROJECT. ALL DIMENSIONS, DISTANCES AND AREAS ON THIS PROJECT ARE GRID, EXCEPT FOR THE EXISTING R/W WIDTH, WHICH IS RECORD. THE COMBINATION SCALE FACTOR IS 0.99956395

NOTES: 1. ALL MEASUREMENTS ARE METRIC EXCEPT AS NOTED

FHWAMDT APPROVAL	10/31/01
MAP REVISED	

ASSOCIATED PROJECT ID.
NH 11-1(34)31 PE

RELATED PROJECTS
F 217(8) S 66(1)

598+24.77 (english) ON F-217(9) =
0+40.00 (metric) BEGIN NH 11-1(34)31
9+50.00 (metric) END NH 11-1(34)31 =
628+10.34 (english) ON F-217(9)
THIS CONTRACT
RP 30.98



RDROW

... \ 4011 DOWN, ROW
06/20/02
07:47:55 AM
3
2
1

OWNERSHIP																			
PARCEL	NAME	ADDRESS	TOTAL	AREA	GROSS R/W AREA		EX. EASE. AREA		NET AREA		REMAINDER				CONST. PMT. AREA		EASE. AREA		SHEET NO.
			METRIC	ENGLISH	METRIC	ENGLISH	METRIC	ENGLISH	METRIC	ENGLISH	LEFT		RIGHT		METRIC	ENGLISH	METRIC	ENGLISH	
1	MURPHY'S OX YOKE RANCH LIMITED PARTNERSHIP	P.O. BOX 315, EMIGRANT, MT 59027													0.003 ha	0.01 AC			5, 6
2	E. MARGARET KEATHLEY	PO BOX 144, EMIGRANT, MT 59027					FOR OWNER NOTIFICATION ONLY												5
3	THE FIRST NATIONAL BANK OF WHITE SULPHUR SPRINGS	P.O. BOX 709, WHITE SULPHUR SPRINGS, MT 59645					FOR OWNER NOTIFICATION ONLY												5
4	PAUL W. & HORTENSE E. McCOMISH TRUSTEES, McCOMISH FAMILY TRUST	300 HOT SPRINGS RD # 221, MINTECITO, CA 93108					FOR OWNER NOTIFICATION ONLY												5, 6
5	EMIGRANT COMMUNITY HALL ASSOCIATION	C/O ROSE RIGLER, 252 PRAY RD, LIVINGSTON, MT 59047					FOR OWNER NOTIFICATION ONLY												6
6	GARY E. & PAMELA J. MCCUTCHEON	405 W LEWIS, LIVINGSTON MT 59047					FOR OWNER NOTIFICATION ONLY												6
7	LIVINGSTON LONGBRANCH, INC	HC 38, BOX 2043, LIVINGSTON, MT 59047					FOR OWNER NOTIFICATION ONLY												6
8	BERT AND KRIS OTIS	RT 38, BOX 2078, LIVINGSTON MT 59047					FOR OWNER NOTIFICATION ONLY												6
9	CHURCH UNIVERSAL AND TRIUMPHANT, INC	BOX A CORWIN SPRINGS, MT 59021					FOR OWNER NOTIFICATION ONLY												6
	A MT CORPORATION																		
10	STATE OF MONTANA, DEPT. OF FISH AND GAME	1420 EAST 6TH AVE., HELENA, MT 59620					FOR OWNER NOTIFICATION ONLY												6
11	PARK BRANCH WATER USERS ASSOCIATION	P.O. BOX 955, LIVINGSTON, MT 59047					FOR OWNER NOTIFICATION ONLY												5, 6
3W	DELETED																		
4W	PAUL W. & HORTENSE E. McCOMISH, TRUSTEES, McCOMISH FAMILY TRUST	300 HOT SPRINGS RD. #221, MINTECITO, CA 93108	0.714 ha	1.765 AC	0.083 ha	0.21 AC			0.083 ha	0.21 AC	0.631 ha	1.555 AC							5, 6

STATE	RIGHT OF WAY ID.	SHEET NO.	TOTAL SHEETS
MONTANA	NH 11-1(45)31	2	6
PROJECT NUMBER 4011-045			

TURNBAY - EMIGRANT

GRID STATE PLANE COORDINATES

THIS IS A STATE PLANE COORDINATE PROJECT. ALL DIMENSIONS, DISTANCES AND AREAS ON THIS PROJECT ARE GRID, EXCEPT FOR THE EXISTING R/W WIDTH, WHICH IS RECORD. THE COMBINATION SCALE FACTOR IS 0.99956395

- NOTES: 1. ALL MEASUREMENTS ARE METRIC EXCEPT AS NOTED
2. THE PROPOSED R/W LINE WHERE A SPIRAL CURVE TRANSITION IS USED IS A CHORD RATHER THAN A CONCENTRIC CURVE.
3. THE ENGLISH AREAS ARE FOR INFORMATIONAL PURPOSES ONLY.
4. ALL STATIONS AND OFFSETS FOR R/W BREAKS ARE IN REFERENCE TO THE R/W BASELINE.

BACKSLOPE LIMITS INCLUDE ROUNDING	
CONSTRUCTION LIMITS:	
FHWA/DOT APPROVAL	10/31/01
MAP REVISED	4/11/02 6/18/02

MONTANA
DEPARTMENT OF TRANSPORTATION

RIGHT OF WAY PLAN
PARK COUNTY



SEE SHEET NO. 2 FOR OWNERSHIP NAMES, ADDRESSES, AREAS, ETC.

STATE	RIGHT OF WAY ID.	SHEET NO.	TOTAL SHEETS
MONTANA	NH 11-1(45)31	4	6
PROJECT NUMBER 4011-045			
TURNBAY - EMIGRANT			

CONTROL TRAVERSE ABSTRACT				
POINT NAME/NUMBER	N OR Y COORDINATE	E OR X COORDINATE	POINT ELEVATION	LOCATION AND DESCRIPTION
10	124812.6180	503191.0230	1485.826	SET 20mm x 60cm REBAR WITH 50mm M.D.O.H. HORZ. CONTROL PT. ALUMINUM CAP MARKED 30-A, 1999
11	125065.5080	503380.8880	1485.874	SET 20mm x 60cm REBAR WITH 50mm M.D.O.H. HORZ. CONTROL PT. ALUMINUM CAP MARKED 30-B, 1999
12	125304.8170	503525.7760	1484.718	SET 20mm x 60cm REBAR WITH 50mm M.D.O.H. HORZ. CONTROL PT. ALUMINUM CAP MARKED 31-A, 1999
13	125302.6800	503516.2040	1484.488	FOUND 80mm U.S.G.S. BRASS CAP, MARKED BM H-155 1960, SET IN THE HEADWALL OF THE IRRIGATION DITCH
14	123004.4450	501781.4350	1505.411	FOUND 80mm U.S.G.S. BRASS CAP, MARKED BM J-556 1983, SET IN SOLID ROCK OUTCROP
15	128180.8000	505398.1020	1477.056	FOUND 80mm U.S.G.S. BRASS CAP, MARKED BM K-155 1960, SET IN THE TOP OF CONCRETE POST
16	124155.8970	502698.6360	1492.445	FOUND 80mm U.S.G.S. BRASS CAP, MARKED BM S-155 1960, SET IN THE TOP OF CONCRETE POST
50	125068.2487	503407.3829	1485.332	SET A 60D NAIL, FLUSH WITH SURFACE FOR TRAVERSE POINT

#15

#13 #12
#11 #50
#10

#16

#14

GRID STATE PLANE COORDINATES

THIS IS A STATE PLANE COORDINATE PROJECT. ALL DIMENSIONS, DISTANCES AND AREAS ON THIS PROJECT ARE GRID, EXCEPT FOR THE EXISTING R/W WIDTH, WHICH IS RECORD. THE COMBINATION SCALE FACTOR IS 0.99956395

- NOTES: 1. ALL MEASUREMENTS ARE METRIC EXCEPT AS NOTED
2. THE PROPOSED R/W LINE WHERE A SPIRAL CURVE TRANSITION IS USED IS A CHORD RATHER THAN A CONCENTRIC CURVE.
3. THE ENGLISH AREAS ARE FOR INFORMATIONAL PURPOSES ONLY.
4. ALL STATIONS AND OFFSETS FOR R/W BREAKS ARE IN REFERENCE TO THE R/W BASELINE.

BACKSLOPE LIMITS INCLUDE ROUNDING	TOP OF CUT
CONSTRUCTION LIMITS:	CUT SECTION
	TOE OF FILL
	DITCH BOTTOM
FHWA/DOT APPROVAL	10/31/01
MAP REVISED	

MONTANA
DEPARTMENT OF TRANSPORTATION
RIGHT OF WAY PLAN
PARK COUNTY

4011\70\4011\RD\PL\NO\4531

MT

MONTANA DEPARTMENT OF TRANSPORTATION

MT

MONTANA DEPARTMENT OF TRANSPORTATION

RDROW

4011\70\4011\RD\PL\NO\4531
06/19/02
11:03:20 AM
U4059
1

GRID STATE PLANE COORDINATES

THIS IS A STATE PLANE COORDINATE PROJECT. ALL DIMENSIONS, DISTANCES AND AREAS ON THIS PROJECT ARE GRID, EXCEPT FOR THE EXISTING R/W WIDTH, WHICH IS RECORD. THE COMBINATION SCALE FACTOR IS 0.99956395

SEE SHEET NO. 2 FOR OWNERSHIP NAMES, ADDRESSES, AREAS, ETC.

STATE	RIGHT OF WAY ID.	SHEET NO.	TOTAL SHEETS
MONTANA	NH 11-1(45)31	5	6
PROJECT NUMBER 4011-045			
TURNBAY - EMIGRANT			

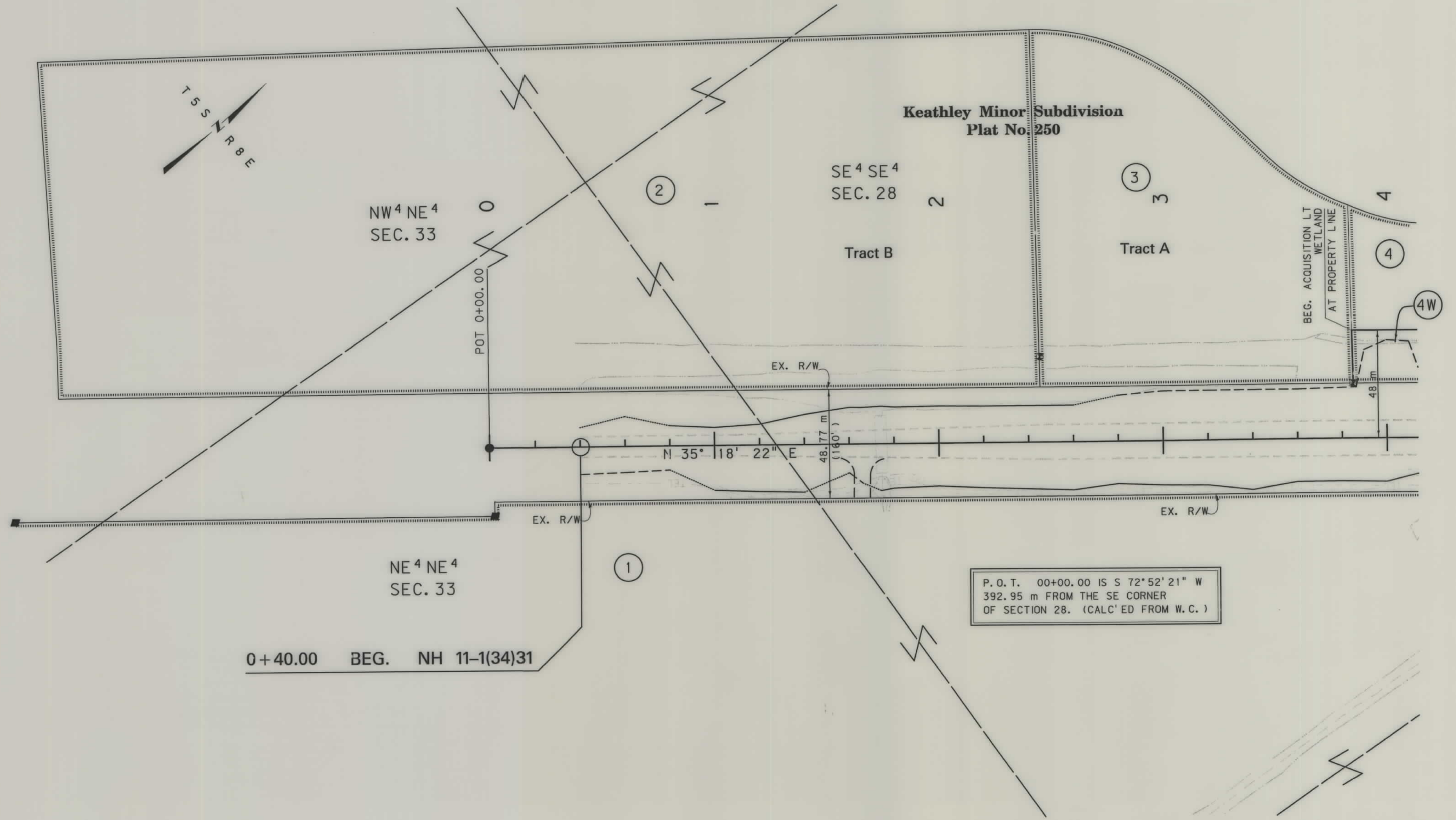

- NOTES:
- ALL MEASUREMENTS ARE METRIC EXCEPT AS NOTED
 - THE PROPOSED R/W LINE WHERE A SPIRAL CURVE TRANSITION IS USED IS A CHORD RATHER THAN A CONCENTRIC CURVE.
 - THE ENGLISH AREAS ARE FOR INFORMATIONAL PURPOSES ONLY.
 - ALL STATIONS AND OFFSETS FOR R/W BREAKS ARE IN REFERENCE TO THE R/W BASELINE.

BACKSLOPE LIMITS INCLUDE ROUNDING
CONSTRUCTION LIMITS: CUT SECTION TOE OF FILL
FHWA/DOT APPROVAL 10/31/01
MAP REVISED 4/11/02 6/18/02

MONTANA DEPARTMENT OF TRANSPORTATION

RIGHT OF WAY PLAN

PARK COUNTY

SCALE 1:1000

0

50M

100M

MONTANA DEPARTMENT OF TRANSPORTATION
4011\6\4011RDP\4011-1(45)31

RDROW

...4011\6\4011RDP\4011-1(45)31
04/12/02
08:43:40 AM
UT713
1

SEE SHEET NO. 2 FOR OWNERSHIP NAMES, ADDRESSES, AREAS, ETC.

STATE	RIGHT OF WAY ID.	SHEET NO.	TOTAL SHEETS
MONTANA	NH 11-1(45)31	6	6
PROJECT NUMBER 4011-045			
TURNBAY - EMIGRANT			

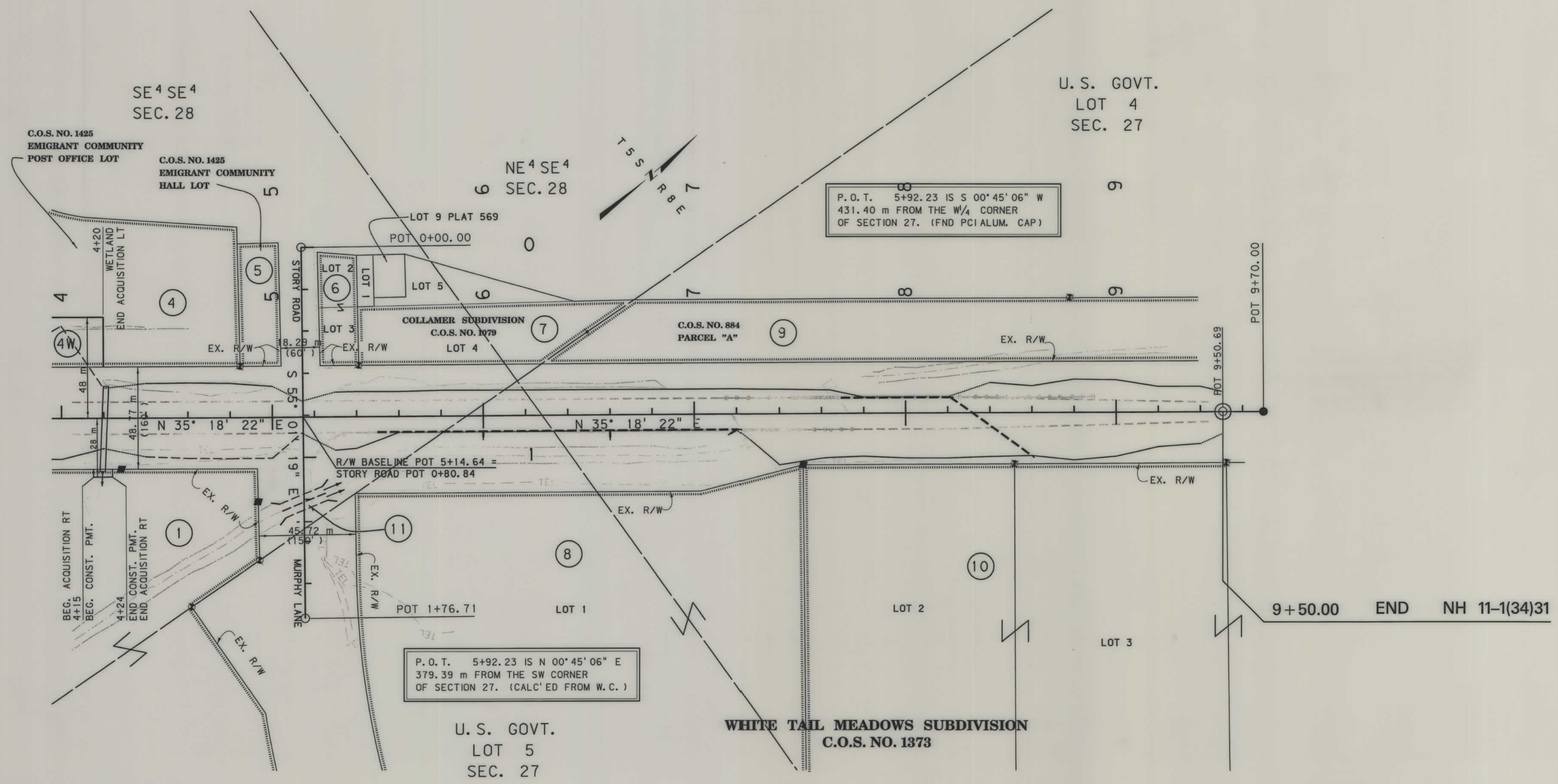

GRID STATE PLANE COORDINATES

THIS IS A STATE PLANE COORDINATE PROJECT. ALL DIMENSIONS, DISTANCES AND AREAS ON THIS PROJECT ARE GRID, EXCEPT FOR THE EXISTING R/W WIDTH, WHICH IS RECORD. THE COMBINATION SCALE FACTOR IS 0.99956395

- NOTES:
1. ALL MEASUREMENTS ARE METRIC EXCEPT AS NOTED
 2. THE PROPOSED R/W LINE WHERE A SPIRAL CURVE TRANSITION IS USED IS A CHORD RATHER THAN A CONCENTRIC CURVE.
 3. THE ENGLISH AREAS ARE FOR INFORMATIONAL PURPOSES ONLY.
 4. ALL STATIONS AND OFFSETS FOR R/W BREAKS ARE IN REFERENCE TO THE R/W BASELINE.

BACKSLOPE LIMITS INCLUDE ROUNDING	CONSTRUCTION LIMITS:
	CUT SECTION TOE OF FILL DITCH BOTTOM
FHWA/DOT APPROVAL	10/31/01
MAP REVISED	4/11/02

MONTANA DEPARTMENT OF TRANSPORTATION

RIGHT OF WAY PLAN

PARK COUNTY

SCALE 1"=1000'

0 50M 100M