

THIS PROJECT

MONTANA DEPARTMENT OF TRANSPORTATION

RIGHT OF WAY PLAN

FEDERAL AID PROJECT STPP 14-5(43)166

ROUNDUP-WEST

MUSSELSHELL COUNTY

LENGTH 1.4 MILES

STATE	RIGHT OF WAY	SHEET NO.	TOTAL SHEETS
MONTANA		1	5
R/W ID.		STPP 14-5(43)166	
PROJECT NO.		8724-043-000	

ROUNDUP-WEST

PLAN LEGEND

PROPOSED RIGHT OF WAY LINE	---
EXISTING RIGHT OF WAY LINE	---
RAILROAD RIGHT OF WAY LINE	---
RIGHT OF WAY BASELINE	---
STK'D CENTERLINE	---
SECTION LINE	---
OWNERSHIP BOUNDARY	---
FULL ACCESS CONTROL	AC AC
LIMITED ACCESS CONTROL	///
EXISTING FULL ACCESS CONTROL	EFAC
EXISTING LIMITED ACCESS CONTROL	ELAC
PRESENT TRAVELED WAY (P.T.W.)	---
FENCE LINE	x x
EXISTING GUARDRAIL	---
PROPOSED GUARDRAIL	---
GATE IN FENCE	x x
CATTLE GUARD: EXIST. - PROPOSED	EXIST. PROPOSED
SECTION CORNER	FOUND UNFOUND
1/4 SECTION CORNER	FOUND UNFOUND
CLOSING CORNER	FOUND UNFOUND
MEANDER CORNER	FOUND UNFOUND
CENTER OF SECTION	FOUND UNFOUND
1/16 SECTION CORNER FOUND	FOUND UNFOUND
RIGHT OF WAY MONUMENT	FOUND CALCULATED
PROPERTY CORNER PIN	FOUND UNFOUND
POWER POLE IN PLACE	FOUND UNFOUND
TELEPHONE POLE IN PLACE	FOUND UNFOUND
TELEGRAPH POLE IN PLACE	FOUND UNFOUND
LIGHT POLE	FOUND UNFOUND
PROPOSED CULVERT	---
EXISTING CULVERT	---
OUTLET DITCH	---
INLET DITCH	---
EXISTING DITCH	---
CHANNEL CHANGES	CH CH
DITCH BLOCK	---
RIPRAP	---
BRIDGES	---
RAILROADS	---
PARCEL NUMBERS	---
APPROACH: EXIST. - PROPOSED	---



ASSOCIATED PROJECTS
STPP 14-5(36)166 PE

RELATED PROJECTS
STPB 14-5(34)166
F14-5(11)167
STPP 14-3(38)113
FAP 268(D)

CONSTRUCTION LIMITS	MAP REVISED
CUT SECTION	---
TOE OF FILL	---
FHWA/MDT APPROVAL	
1/26/21	

3	MDTA	MONTANA DEPARTMENT OF TRANSPORTATION	C:\DGN\8724000\att1001.dgn
2			1/30/2023
1			7:40:51 AM CPS - U2621

GRID STATE PLANE COORDINATES

THIS IS A STATE PLANE COORDINATE PROJECT. ALL DIMENSIONS, DISTANCES AND AREAS ON THIS PROJECT ARE GRID, EXCEPT FOR THE EXISTING R/W WIDTH DIMENSION, WHICH IS RECORD.
THE COMBINATION SCALE FACTOR IS 0.99929361

FOR EXISTING R/W RETRACEMENT, SEE CERTIFICATE OF SURVEY NO. 2019-7

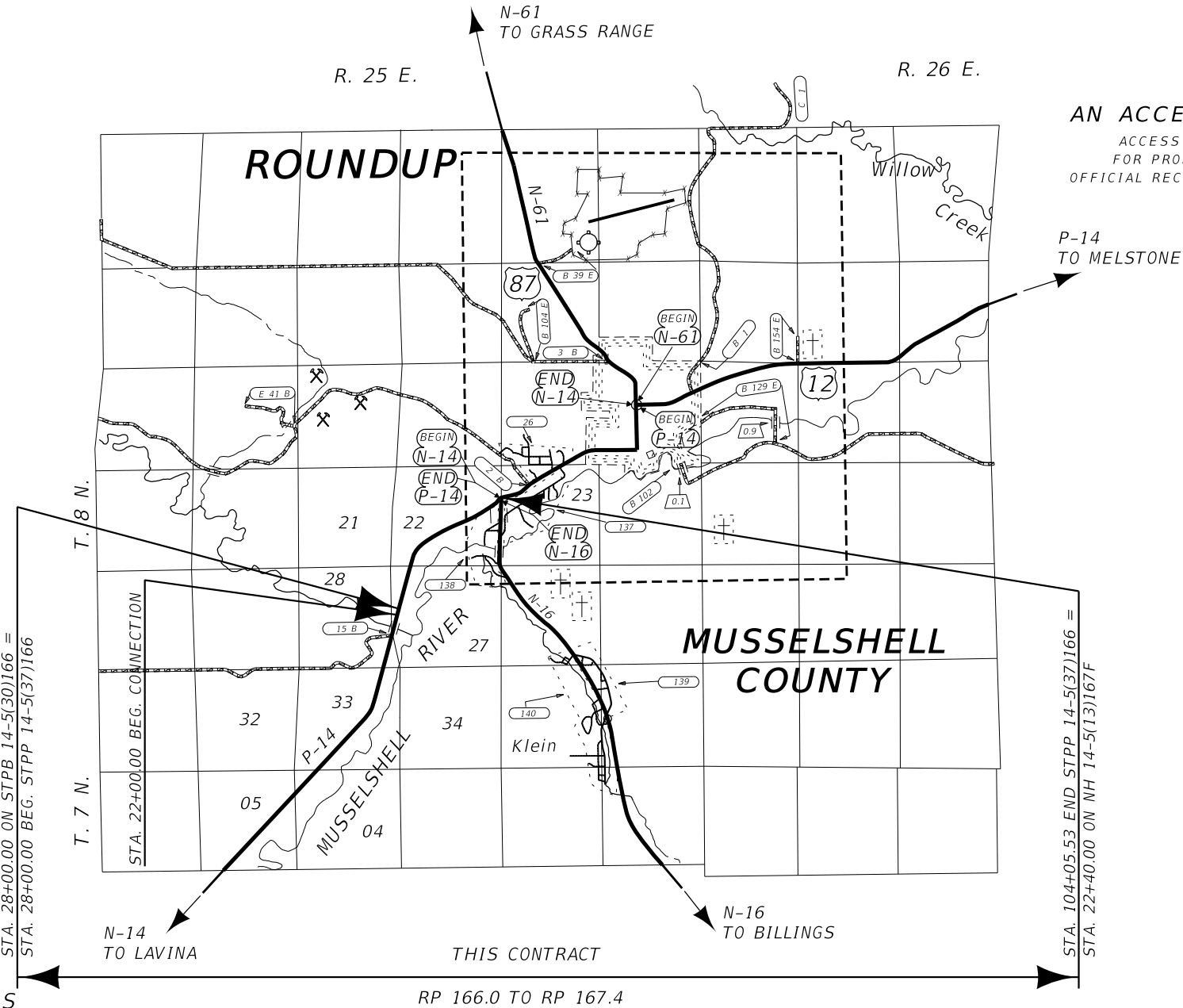

SEE SHEET NO. 2 FOR OWNERSHIP NAMES, ADDRESSES, AREAS, ETC.

AN ACCESS CONTROLLED FACILITY
ACCESS CONTROL RESOLUTION IS RECORDED FOR PROJECT F 14-5(11)167 (ROUNDUP-WEST) OFFICIAL RECORDS OF MUSSELSHELL COUNTY, MONTANA.

STATE	RIGHT OF WAY	SHEET	TOTAL
		NO.	SHEETS
MONTANA		3	5
R/W ID.		STPP 14-5(43)166	
PROJECT NO.		8724-043-000	

SEE SHEET NO. 2 FOR OWNERSHIP NAMES, ADDRESSES, AREAS, ETC.

ROUNDUP-WEST

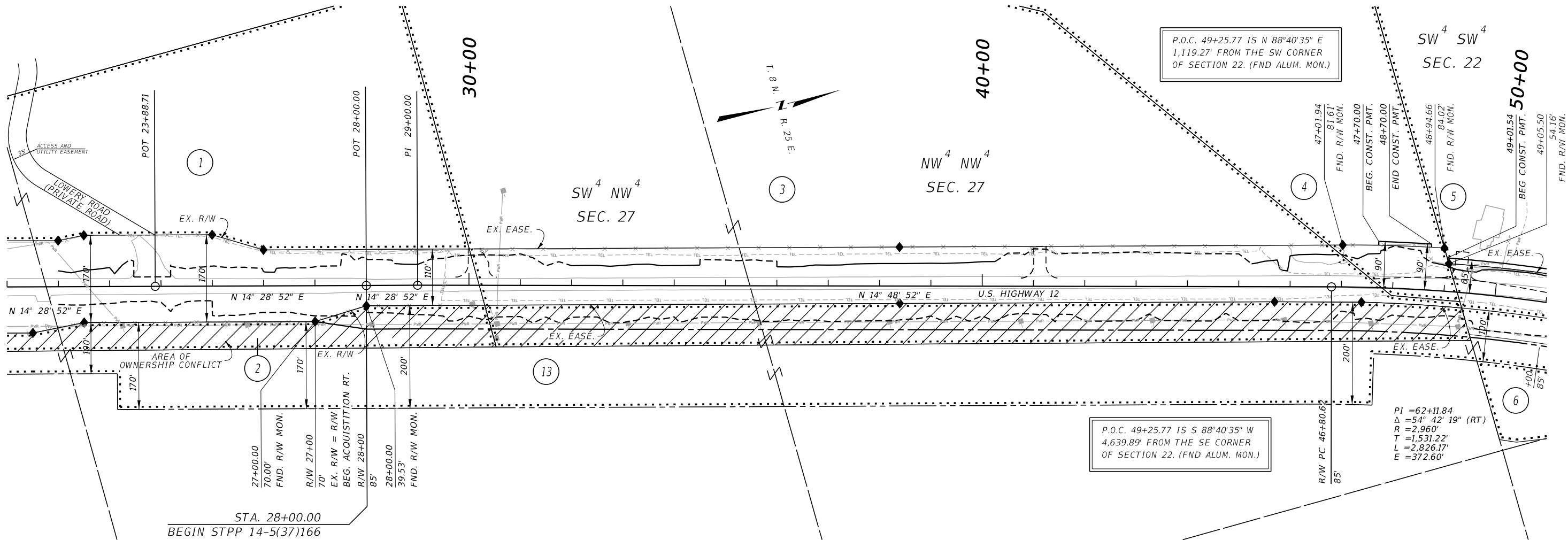

CONSTRUCTION LIMITS		MAP REVISED _____	
CUT SECTION	TOP OF CUT	_____	
TOE OF FILL		_____	

		FHWA/MDT APPROVAL	
		1/26/21	
3		C:\DGN\8724000\rop\001.dgn	
2		1/30/2023	
1		7:41:34 AM CPS - U2621	
	MONTANA DEPARTMENT		
	OF TRANSPORTATION		

NOTES:

1. THE PROPOSED R/W LINE WHERE A SPIRAL CURVE TRANSITION IS USED IS A CHORD RATHER THAN A CONCENTRIC CURVE.
2. ALL STATIONS AND OFFSETS FOR R/W BREAKS ARE IN REFERENCE TO THE R/W BASELINE.

FOR EXISTING R/W RETRACEMENT, SEE
CERTIFICATE OF SURVEY NO. 2019-7

GRID STATE PLANE COORDINATES

THIS IS A STATE PLANE COORDINATE PROJECT. ALL DIMENSIONS, DISTANCES AND AREAS ON THIS PROJECT ARE GRID, EXCEPT FOR THE EXISTING R/W WIDTH DIMENSION, WHICH IS RECORD. THE COMBINATION SCALE FACTOR IS 0.99929361

MONTANA DEPARTMENT OF TRANSPORTATION	
RIGHT OF WAY PLAN	
MUSSELSHELL COUNTY	
SCALE 1"=100'	
0 50' 100' 150'	

STATE	RIGHT OF WAY	SHEET	TOTAL
		NO.	SHEETS
MONTANA		4	5
R/W ID.		STPP 14-5(43)166	
PROJECT NO.		8724-043-000	

SEE SHEET NO. 2 FOR OWNERSHIP NAMES, ADDRESSES, AREAS, ETC.

ROUNDUP-WEST

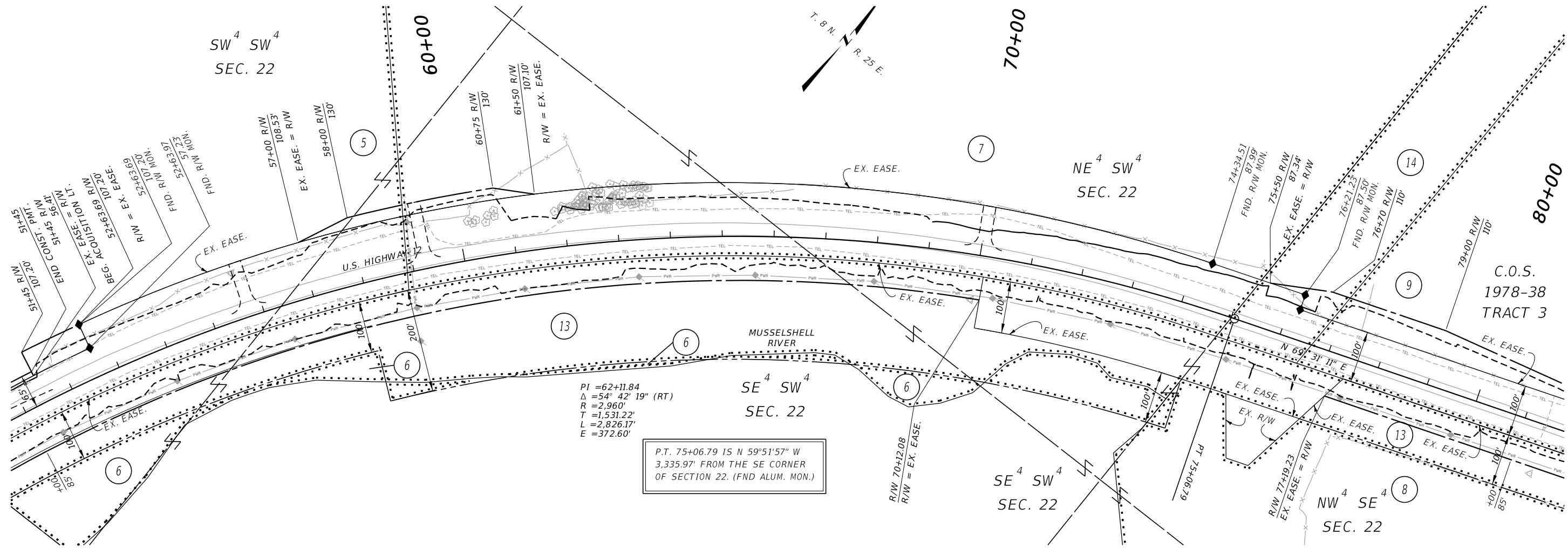

CONSTRUCTION LIMITS

MAP REVISED

CUT SECTION

TOE OF FILL

FHWA/MDT APPROVAL

1/26/21

3

2

1

MDT

MONTANA DEPARTMENT OF TRANSPORTATION

C:\DGN\8724000\rop\in001.dgn

1/30/2023

7:41:38 AM

CPS - U2621

NOTES:

1. THE PROPOSED R/W LINE WHERE A SPIRAL CURVE TRANSITION IS USED IS A CHORD RATHER THAN A CONCENTRIC CURVE.
2. ALL STATIONS AND OFFSETS FOR R/W BREAKS ARE IN REFERENCE TO THE R/W BASELINE.

FOR EXISTING R/W RETRACEMENT, SEE
CERTIFICATE OF SURVEY NO. 2019-7

GRID STATE PLANE COORDINATES

THIS IS A STATE PLANE COORDINATE PROJECT. ALL
DIMENSIONS, DISTANCES AND AREAS ON THIS PROJECT
ARE GRID, EXCEPT FOR THE EXISTING R/W WIDTH
DIMENSION, WHICH IS RECORD.
THE COMBINATION SCALE FACTOR IS 0.99929361

MONTANA DEPARTMENT OF TRANSPORTATION

RIGHT OF WAY PLAN

MUSSELSHELL COUNTY

SCALE 1"=100'

0 50' 100' 150'

ROAD APPROACHES					
PARCEL SERVED		FARM FIELD	PRIVATE	PUBLIC	
		(1),(2)	(2)		
	SIDE	STATION	STATION	SIDE	STATION
8	RT		89+70		
9	LT		91+34		
10	LT		93+71		
11				RT	97+50
12	LT		98+03		



STATE	RIGHT OF WAY	SHEET	TOTAL
MONTANA		NO.	SHEETS
		5	5
R/W ID.		STPP 14-5(43)166	
PROJECT NO.		8724-043-000	

* JOINT USE WITH OTHER PARCEL AT SAME STATION

(1) FARM FIELD APPROACH FOR AGRICULTURAL USE ONLY

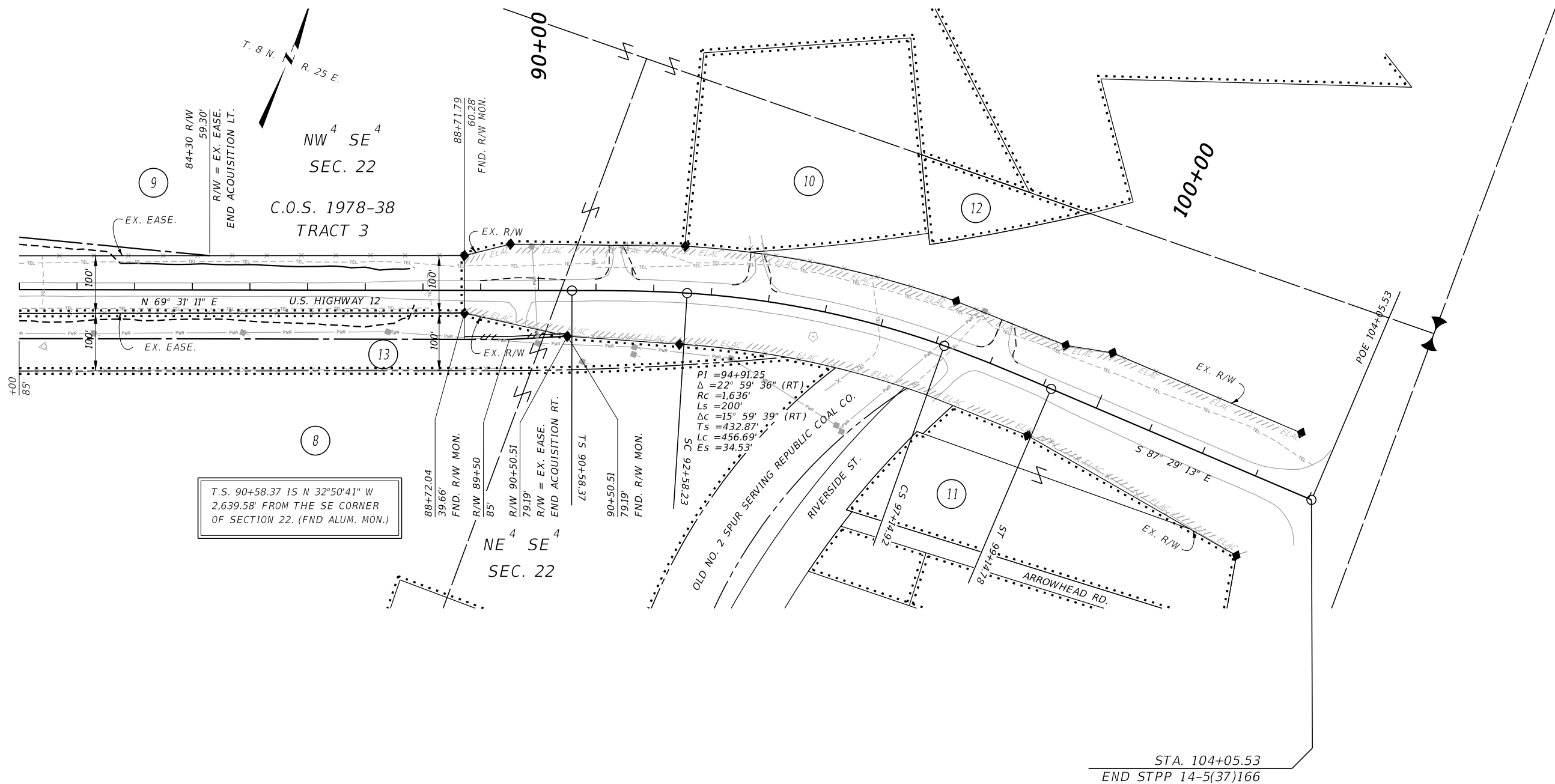
(2) ROAD APPROACH LOCATIONS FIXED



<p>CONSTRUCTION LIMITS</p> <div style="display: flex; align-items: center;"> <div style="flex: 1;">CUT SECTION</div>  </div> <div style="display: flex; align-items: center; margin-top: 10px;"> <div style="flex: 1;">TOE OF FILL</div>  </div>	<p>MAP REVISED _____</p> <hr/> <hr/> <hr/> <hr/> <hr/>
<p>FHWA/MDT APPROVAL</p> <p><u>1/26/21</u></p>	

FOR EXISTING R/W RETRACEMENT, SEE
CERTIFICATE OF SURVEY NO. 2019-7

GRID STATE PLANE COORDINATES

THIS IS A STATE PLANE COORDINATE PROJECT. ALL
DIMENSIONS, DISTANCES AND AREAS ON THIS PROJECT
ARE GRID, EXCEPT FOR THE EXISTING R/W WIDTH
DIMENSION, WHICH IS RECORD.
THE COMBINATION SCALE FACTOR IS 0.99929361

NOTES:

1. THE PROPOSED R/W LINE WHERE A SPIRAL CURVE TRANSITION IS USED IS A CHORD RATHER THAN A CONCENTRIC CURVE.
2. ALL STATIONS AND OFFSETS FOR R/W BREAKS ARE IN REFERENCE TO THE R/W BASELINE.

3	 MONTANA DEPARTMENT OF TRANSPORTATION	C:\DGN\8724000ropin001.dgn
2		1/30/2023
1		7:41:43 AM CPS - U2621

MONTANA DEPARTMENT OF TRANSPORTATION
RIGHT OF WAY PLAN
MUSSELSHELL COUNTY

