

PLANS
NOT
TO
SCALE

VIRGINIA CITY - WEST

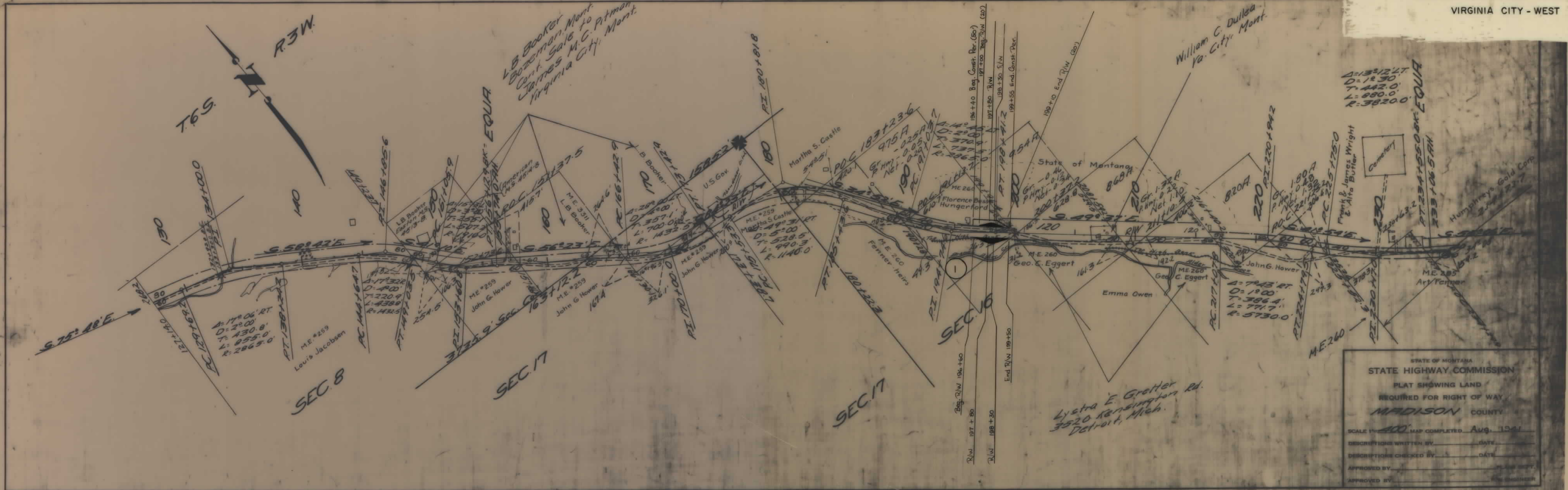

STATE OF MONTANA
STATE HIGHWAY COMMISSION
PLAT SHOWING LAND
REQUIRED FOR RIGHT OF WAY
MADISON COUNTY
SCALE 1" = 400' MAP COMPLETED Aug. 1941
DESCRIPTIONS WRITTEN BY _____ DATE _____
DESCRIPTIONS CHECKED BY _____ DATE _____
APPROVED BY _____
APPROVED BY _____

PARCEL	NAME	ADDRESS	TOTAL AREA	GROSS R/W AREA	P.T.W. AREA	AREA TO BE ACQUIRED	REMAINDER LEFT	REMAINDER RIGHT	CONST. PER AREA
1	VIRGINIA CITY TRADING COMPANY	c/o Sue Bovey, Box 1653, Great Falls, MT 59403	10.0 AC.	203 AC.	1.85 AC.	0.18 AC.	4.05 AC.	3.92 AC.	0.24 AC.

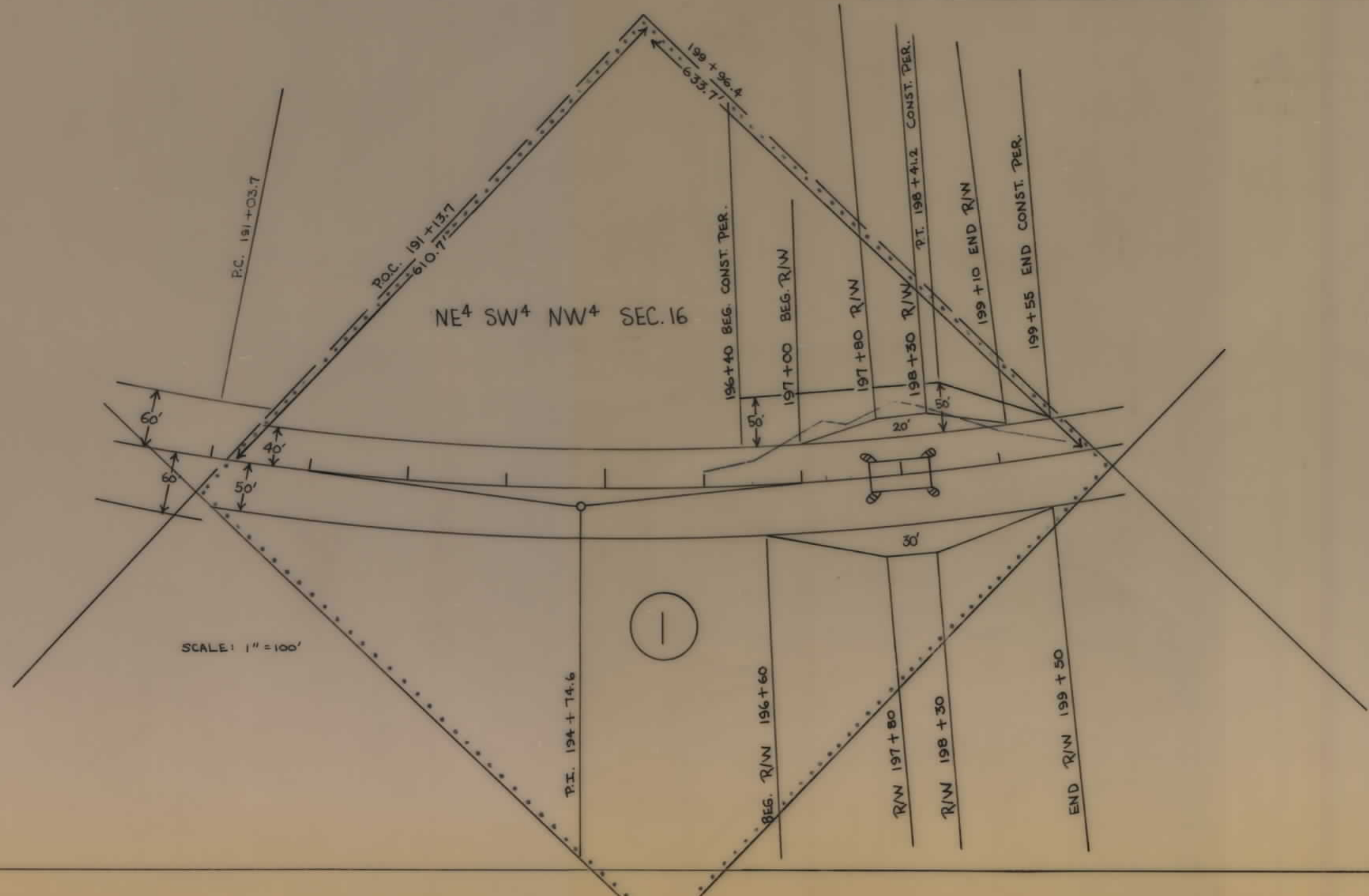

BACKSLOPE LIMITS
INCLUDE ROUNDING
CONSTRUCTION LIMITS
TOP OF CUT
TOE OF FILL
MAP TRANS. TO R/W
MAP REVISED
APPROVAL 4-16-81
STATE OF MONTANA
DEPARTMENT OF HIGHWAYS
LAND REQUIRED FOR RIGHT OF WAY
MADISON COUNTY
SCALE 1" = _____ MAP COMPLETED _____