

THIS PROJECT

# MONTANA DEPARTMENT OF TRANSPORTATION

## RIGHT OF WAY PLAN

### FEDERAL AID PROJECT RRP-L 31(57)

### RRXING-DAIGLE LN

### MINERAL COUNTY

LENGTH 0.1 MILES

STATE	RIGHT OF WAY	SHEET	TOTAL
MONTANA		NO.	SHEETS
		1	2
R/W ID.	RRP-L 31(57)		
PROJECT NO.	9209-057-000		

RRXING-DAIGLE LN

SEE SHEET NO. 2 FOR OWNERSHIP  
NAMES, ADDRESSES, AREAS, ETC.

#### PLAN LEGEND

PROPOSED RIGHT OF WAY LINE	---
EXISTING RIGHT OF WAY LINE	---
RAILROAD RIGHT OF WAY LINE	---
RIGHT OF WAY BASELINE	---
STK'D CENTERLINE	---
SECTION LINE	---
OWNERSHIP BOUNDARY	---
FULL ACCESS CONTROL	AC AC
LIMITED ACCESS CONTROL	///
EXISTING FULL ACCESS CONTROL	EFAC
EXISTING LIMITED ACCESS CONTROL	ELAC
PRESENT TRAVELED WAY (P.T.W.)	---
FENCE LINE	---
EXISTING GUARDRAIL	---
PROPOSED GUARDRAIL	---
GATE IN FENCE	---
CATTLE GUARD: EXIST. - PROPOSED	---
SECTION CORNER	FOUND UNFOUND
1/4 SECTION CORNER	---
CLOSING CORNER	---
MEANDER CORNER	---
CENTER OF SECTION	---
1/16 SECTION CORNER FOUND	---
RIGHT OF WAY MONUMENT	FOUND CALCULATED
PROPERTY CORNER PIN	---
POWER POLE IN PLACE	---
TELEPHONE POLE IN PLACE	---
TELEGRAPH POLE IN PLACE	---
LIGHT POLE	---
PROPOSED CULVERT	---
EXISTING CULVERT	---
OUTLET DITCH	---
INLET DITCH	---
EXISTING DITCH	---
CHANNEL CHANGES	CH CH
DITCH BLOCK	---
RIPRAP	---
BRIDGES	---
RAILROADS	---
PARCEL NUMBERS	---
APPROACH: EXIST. - PROPOSED	---

ASSOCIATED PROJECTS
RRP-L-RRS 31(46)PE

RELATED PROJECTS
FHPE 8(A),2(M) FHI 8-A(7)

#### CONSTRUCTION LIMITS

CUT SECTION  
TOE OF FILL

MAP REVISED
FHWA/MDT APPROVAL 6/22/22

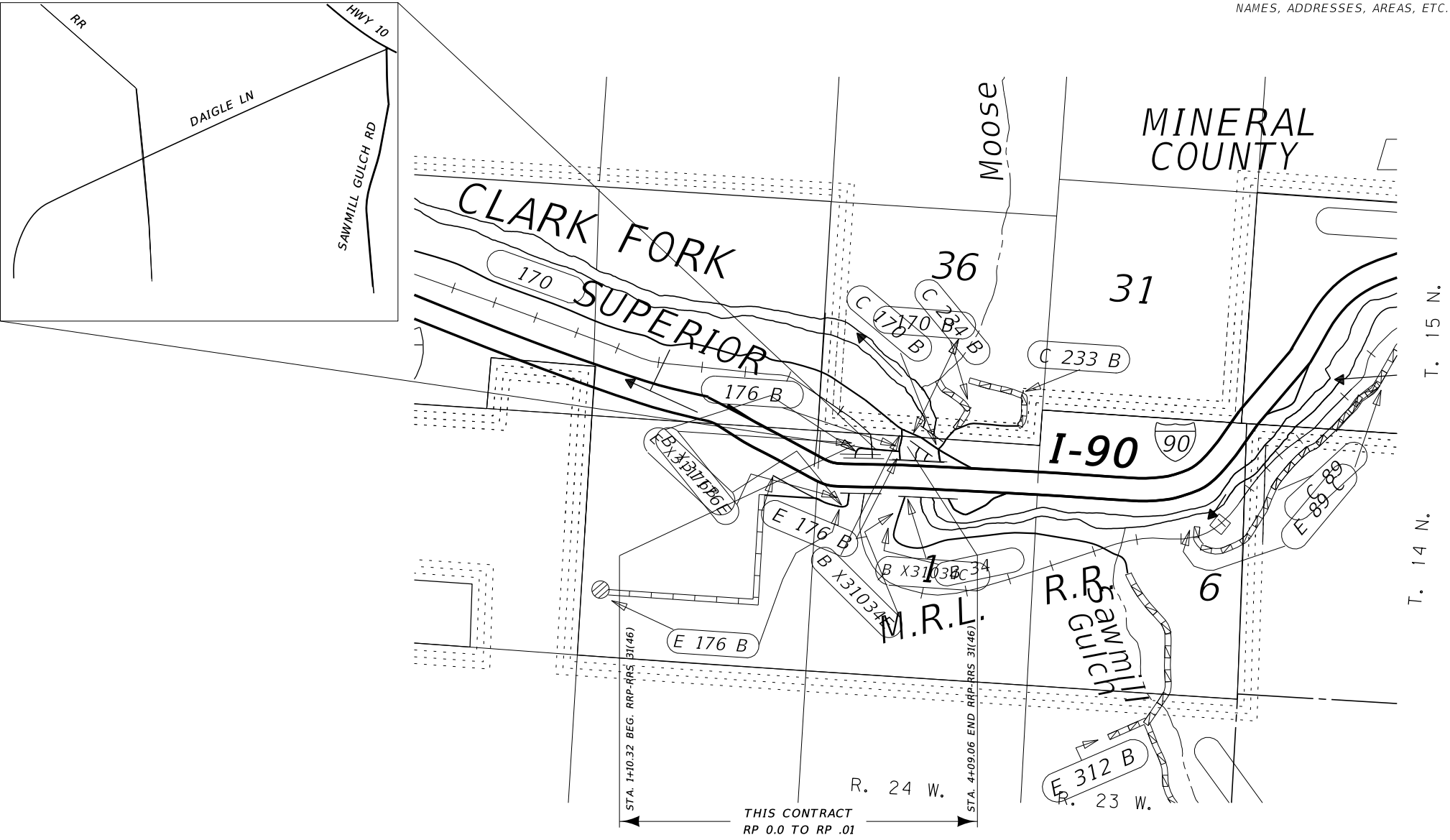

FOR EXISTING R/W RETRACEMENT, SEE  
CERTIFICATE OF SURVEY NO. 654B.

#### GRID STATE PLANE COORDINATES

THIS IS A STATE PLANE COORDINATE PROJECT. ALL  
DIMENSIONS, DISTANCES AND AREAS ON THIS PROJECT  
ARE GRID, EXCEPT FOR THE EXISTING R/W WIDTH  
DIMENSION, WHICH IS RECORD.  
THE COMBINATION SCALE FACTOR IS 0.99925199.

OWNERSHIP									
PARCEL	NAME	ADDRESS	TOTAL AREA	GROSS R/W AREA	EX. EASE. AREA	NET AREA	CONST. PMT. AREA	EASEMENT AREA	SHEET NO.
1	MONTANA RAIL LINK	PO BOX 221 ALBERTON, MT		OWNER NOTIFICATION ONLY					2
2	MICHAEL H JOHNSTON	2439 GILBERT AVE MISSOULA, MT 59802-3403		OWNER NOTIFICATION ONLY					2

STATE	RIGHT OF WAY	SHEET	TOTAL
MONTANA		NO.	SHEETS
		2	2
R/W ID.		RRP-L 31(57)	
PROJECT NO.		9209-057-000	

RRXING-DAIGLE LN

RIGHT-OF-WAY COORDINATE ASCII FILES

R/W BREAK COORDS:  
R/W BASELINE COORDS: 9209000R0BAS001.TXT  
ALL FILES ARE LOCATED ON THE CADD SERVER  
IN THE RO DIRECTORY, UNDER PROJECT: 9209000

PRC 3+46.16 IS N74°40'25"W 935.63' FROM  
THE S 1/4 CORNER OF SECTION 36.  
(FND BRASS CAP)

PC 100+74.48 IS N77°11'34"W 862.58' FROM  
THE S 1/4 CORNER OF SECTION 36.  
(FND BRASS CAP)

PC 0+90.58 IS N88°05'47"E 1052.11' FROM  
THE SW CORNER OF SECTION 36.  
(FND ALUM. CAP)

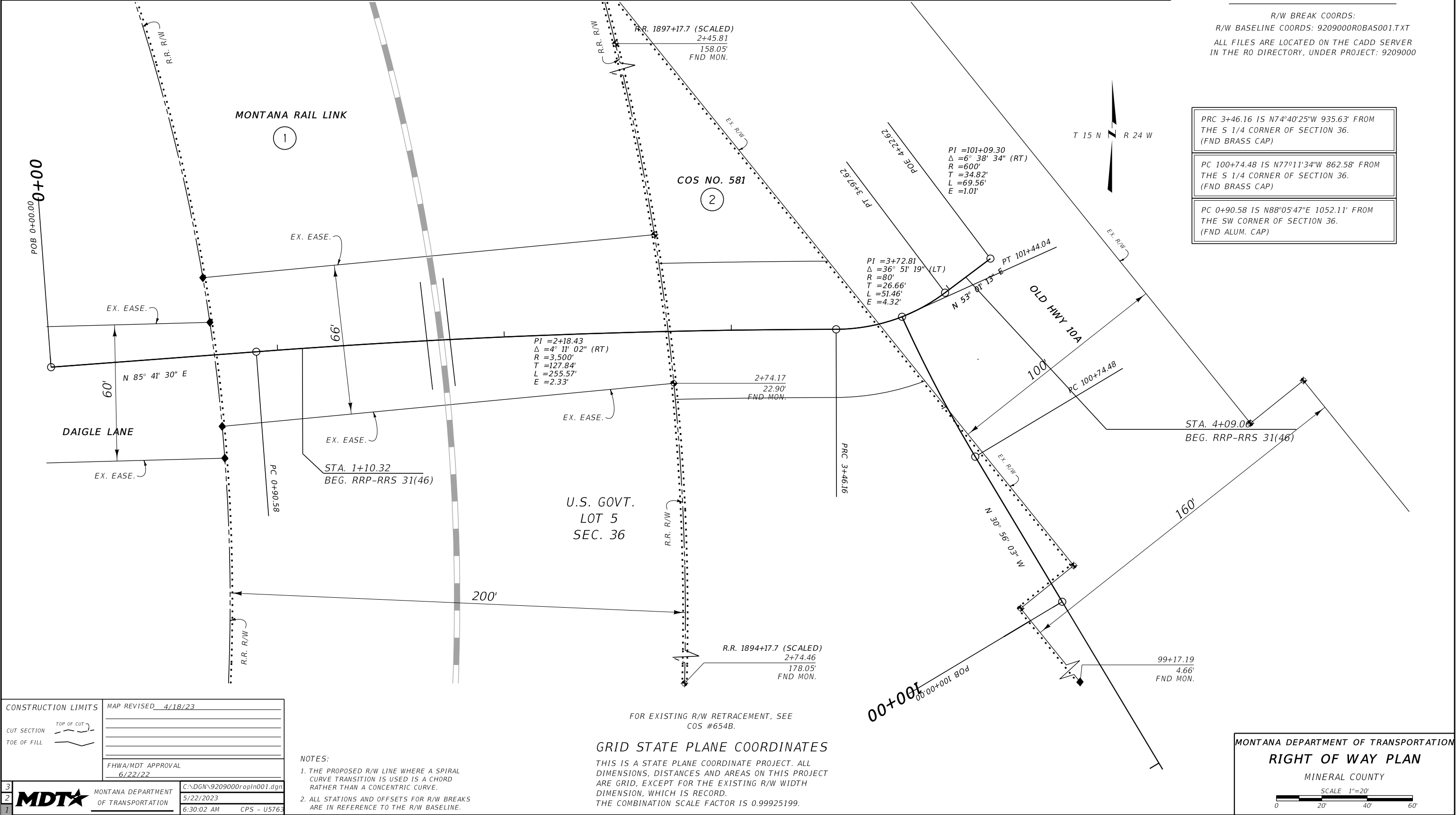

CONSTRUCTION LIMITS		MAP REVISED 4/18/23
CUT SECTION	TOP OF CUT	
	TOE OF FILL	
FHWA/MDT APPROVAL		6/22/22
3	MDT	C:\DGN\9209000\rapln001.dgn
2		5/22/2023
1		6:30:02 AM CPS - U5763

MONTANA DEPARTMENT OF TRANSPORTATION

**RIGHT OF WAY PLAN**

MINERAL COUNTY

SCALE 1"=20'

0 20' 40' 60'