

MONTANA DEPARTMENT OF TRANSPORTATION

STATE	RIGHT OF WAY	SHEET NO.	TOTAL SHEETS
MONTANA		1	2
R/W ID.		CMDP 60-2(115)91	
PROJECT NO.		8663-115-000	

10TH AVE S & 32ND ST - GTF

RIGHT OF WAY PLAN
FEDERAL AID PROJECT CMDP 60-2(115)91
10TH AVE S & 32ND ST - GTF

CASCADE COUNTY

LENGTH N/A MILES

SEE SHEET NO. 2 FOR OWNERSHIP NAMES, ADDRESSES, AREAS, ETC.

PLAN LEGEND

PROPOSED RIGHT OF WAY LINE	---
EXISTING RIGHT OF WAY LINE	---
RAILROAD RIGHT OF WAY LINE	---
RIGHT OF WAY BASELINE	---
STK'D CENTERLINE	---
SECTION LINE	---
OWNERSHIP BOUNDARY	---
FULL ACCESS CONTROL	AG AG
LIMITED ACCESS CONTROL	/// ///
EXISTING FULL ACCESS CONTROL	EFAC EFAC
EXISTING LIMITED ACCESS CONTROL	ELAC ELAC
PRESENT TRAVELED WAY (P.T.W.)	---
FENCE LINE	---
EXISTING GUARDRAIL	---
PROPOSED GUARDRAIL	---
GATE IN FENCE	---
CATTLE GUARD: EXIST. - PROPOSED	---
SECTION CORNER	FOUND UNFOUND
1/4 SECTION CORNER	FOUND UNFOUND
CLOSING CORNER	FOUND UNFOUND
MEANDER CORNER	FOUND UNFOUND
CENTER OF SECTION	FOUND UNFOUND
1/16 SECTION CORNER FOUND	FOUND CALCULATED
RIGHT OF WAY MONUMENT	FOUND CALCULATED
PROPERTY CORNER PIN	FOUND CALCULATED
POWER POLE IN PLACE	FOUND CALCULATED
TELEPHONE POLE IN PLACE	FOUND CALCULATED
TELEGRAPH POLE IN PLACE	FOUND CALCULATED
LIGHT POLE	FOUND CALCULATED
PROPOSED CULVERT	---
EXISTING CULVERT	---
OUTLET DITCH	---
INLET DITCH	---
EXISTING DITCH	---
CHANNEL CHANGES	CH CH
DITCH BLOCK	---
RIPRAP	---
BRIDGES	---
RAILROADS	---
PARCEL NUMBERS	---
APPROACH: EXIST.-PROPOSED	---

ASSOCIATED PROJECTS
CM 60-2(111)91 PE
RELATED PROJECTS
NRM 277B

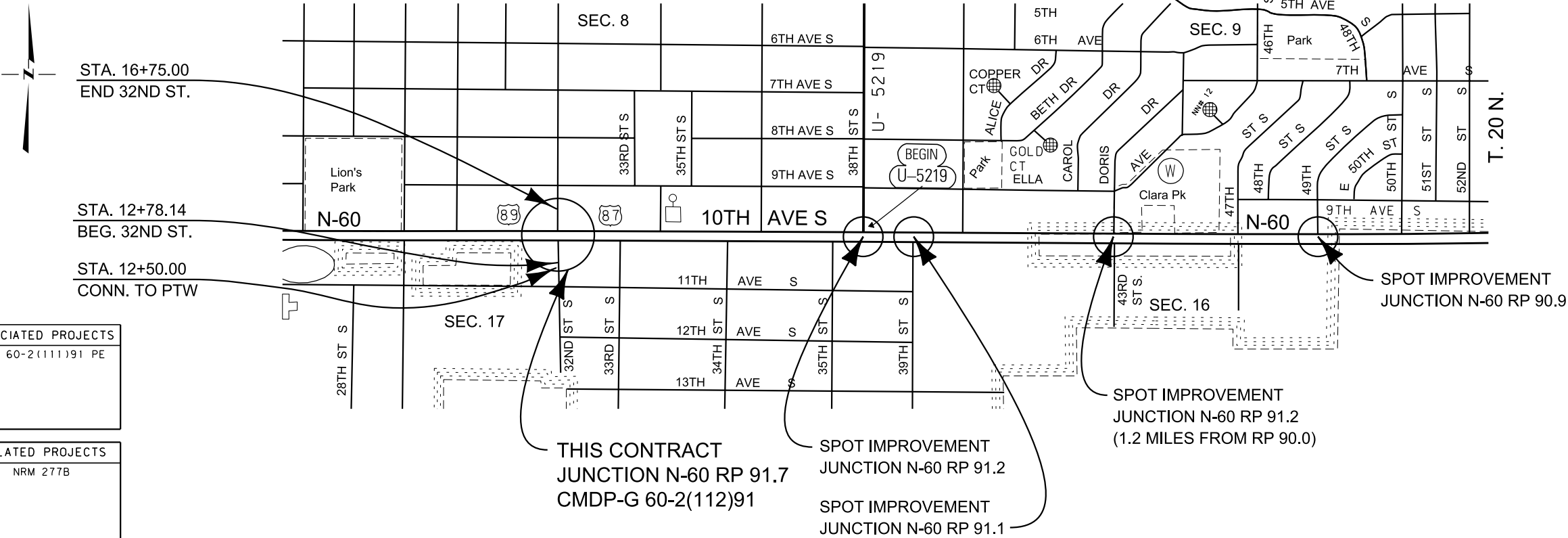

GRID STATE PLANE COORDINATES

THIS IS A STATE PLANE COORDINATE PROJECT. ALL DIMENSIONS, DISTANCES AND AREAS ON THIS PROJECT ARE GRID, EXCEPT FOR THE EXISTING R/W WIDTH DIMENSION, WHICH IS RECORD. THE COMBINATION SCALE FACTOR IS 0.99926353

FOR EXISTING R/W RETRACEMENT, SEE C.O.S. NO. S-0004866 & S-0004903

CONSTRUCTION LIMITS	MAP REVISED
CUT SECTION	
TRANSITION	
TOE OF FILL	
BACKSLOPE LIMITS INCLUDE ROUNDING	
	FHWA/MDT APPROVAL 10-27-15
3	c:\dgn\8663000\rot\1001.dgn
2	1/29/2016
1	10:46:55 AM CPS - U1068

OWNERSHIP											
PARCEL	NAME	ADDRESS	TOTAL AREA	GROSS R/W AREA	EX. EASE. AREA	NET AREA	REMAINDER		CONST. PMT. AREA	EASEMENT AREA	SHEET NO.
							LEFT	RIGHT			
1	ROBERT ZADICK & RICHARD ZADICK	3205 14TH AVENUE SOUTH, GREAT FALLS, MT 59405		OWNER NOTIFICATION ONLY							2
2	SINGH, INC	PO BOX 7208, GREAT FALLS, MT 59406		OWNER NOTIFICATION ONLY							2
3	ROBERT W ZADICK, ET AL	3205 14TH AVENUE SOUTH, GREAT FALLS, MT 59405		FOR NEGOTIATIONS ONLY							2
4	BOB AND TONI ZADICK TRUST	3205 14TH AVENUE SOUTH, GREAT FALLS, MT 59405		FOR NEGOTIATIONS ONLY							2
5	GEORGE & SHARON IGI	1547 POST AVENUE, TORRANCE, CA 90501		OWNER NOTIFICATION ONLY							2
6	KYLIE P DIEDRICH	905 32ND STREET SOUTH, GREAT FALLS, MT 59405		OWNER NOTIFICATION ONLY							2
2S	GREAT FALLS BENCH ADVERTISING (#30030)	PO BOX 808, GREAT FALLS, MT 59403		OWNER NOTIFICATION ONLY							2
4S	GREAT FALLS BENCH ADVERTISING (#30329)	PO BOX 808, GREAT FALLS, MT 59403		OWNER NOTIFICATION ONLY							2

STATE	RIGHT OF WAY	SHEET	TOTAL
MONTANA		NO.	SHEETS
		2	2
R/W ID.		CMDP 60-2(115)91	
PROJECT NO.		8663-115-000	
10TH AVE S & 32ND ST - GTF			

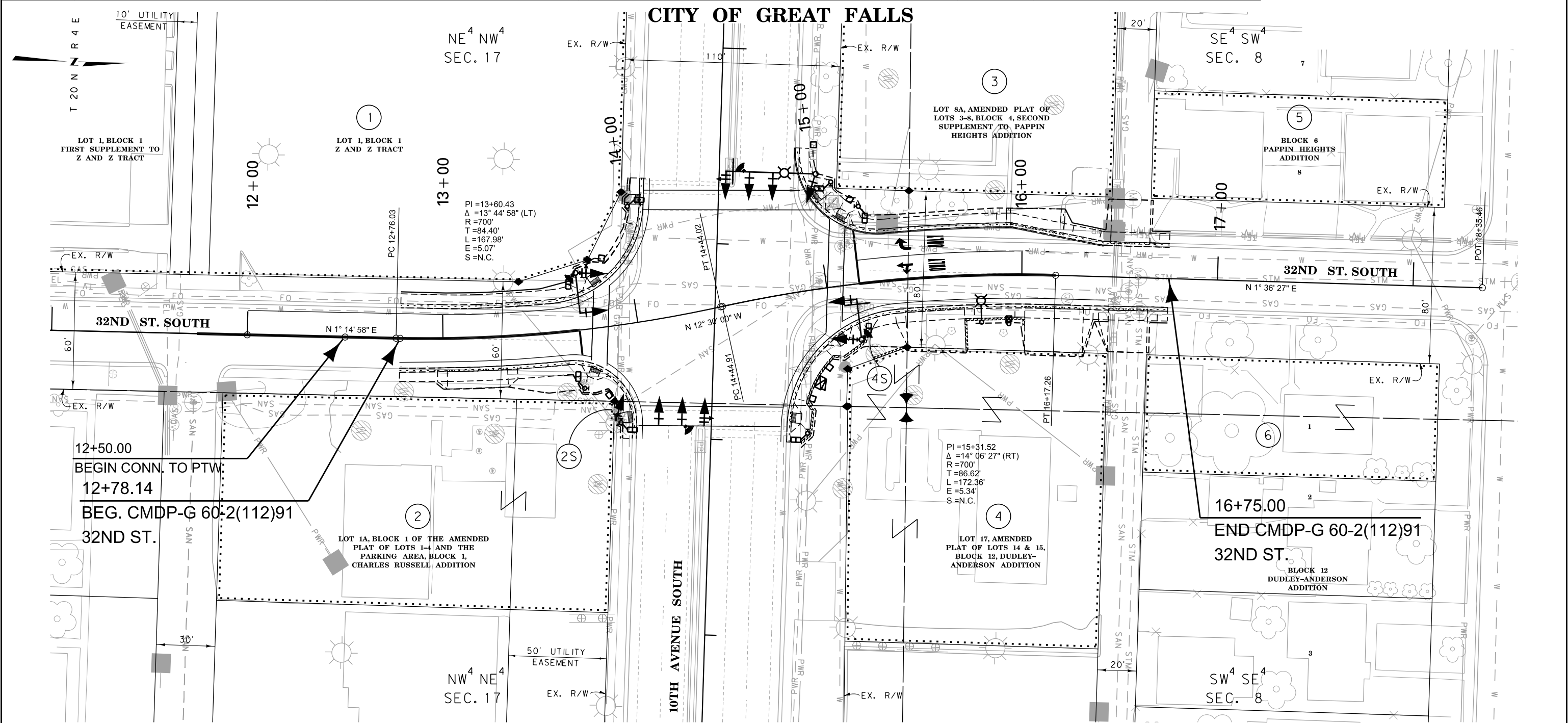

CONSTRUCTION LIMITS		MAP REVISED 12-4-15 1-29-16
CUT SECTION	TOP OF CUT	
TRANSITION		
TOE OF FILL		
BACKSLOPE LIMITS INCLUDE ROUNDING		
FHWA/MDT APPROVAL 10-27-15		
3	MDTA MONTANA DEPARTMENT OF TRANSPORTATION	c:\dgn\8663000\ropln001.dgn
2		1/29/2016
1		10:47:07 AM CPS-U1068

- NOTES:
1. THE PROPOSED R/W LINE WHERE A SPIRAL CURVE TRANSITION IS USED IS A CHORD RATHER THAN A CONCENTRIC CURVE.
 2. ALL STATIONS AND OFFSETS FOR R/W BREAKS ARE IN REFERENCE TO THE R/W BASELINE.

FOR EXISTING R/W RETRACEMENT, SEE
C. O. S. NO. S-0004866 & S-0004903

GRID STATE PLANE COORDINATES

THIS IS A STATE PLANE COORDINATE PROJECT. ALL DIMENSIONS, DISTANCES AND AREAS ON THIS PROJECT ARE GRID, EXCEPT FOR THE EXISTING R/W WIDTH DIMENSION, WHICH IS RECORD.
THE COMBINATION SCALE FACTOR IS 0.99926353

MONTANA DEPARTMENT OF TRANSPORTATION

RIGHT OF WAY PLAN

CASCADE COUNTY

SCALE 1"=25'

0 25' 50' 75'