

PLANS  
NOT  
TO  
SCALE

STATE	PROJECT NO.	SHEET NO.	TOTAL SHEETS
MONT.	F57-2(15)34	1	24

STANFORD E-W

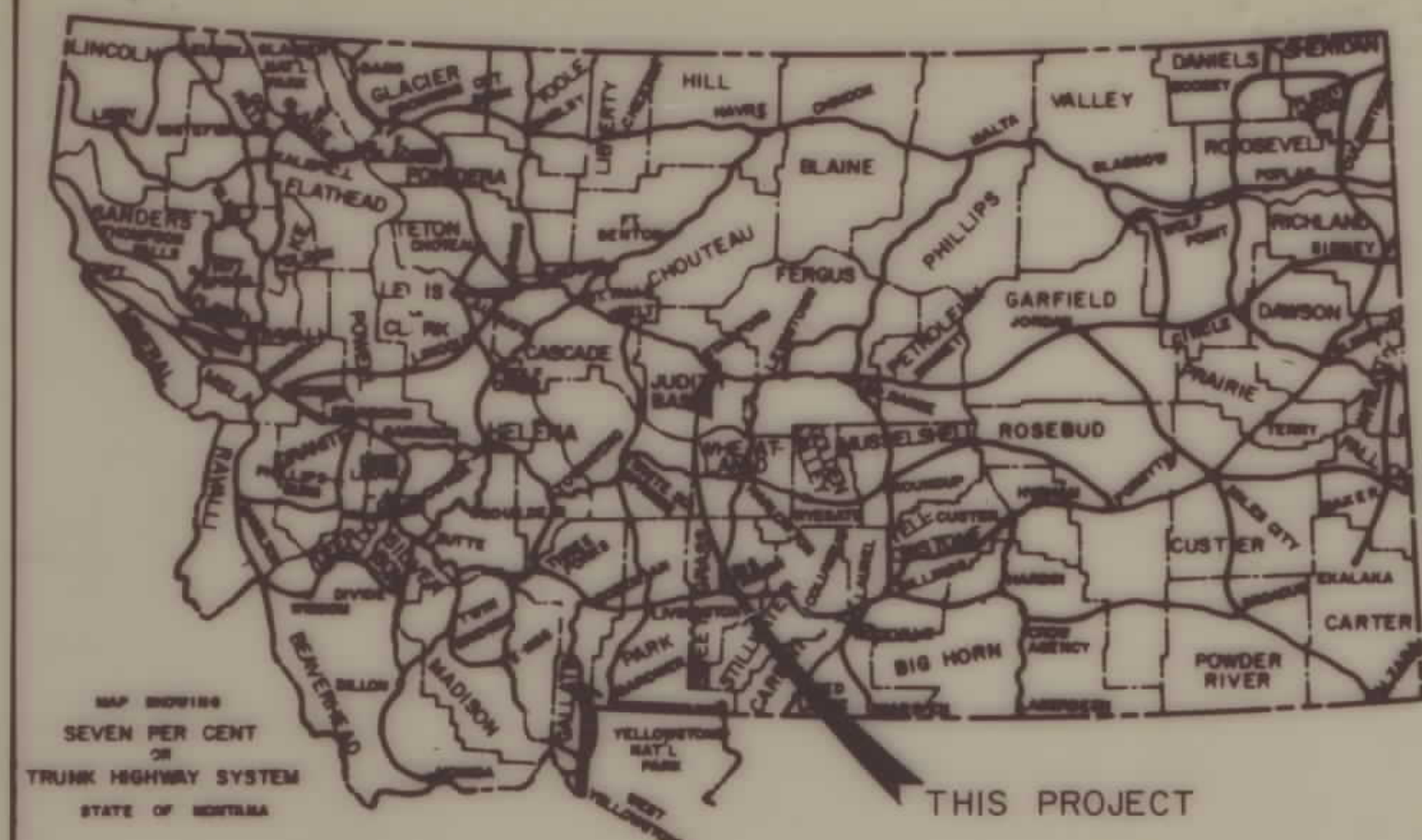

# STATE OF MONTANA

## DEPARTMENT OF HIGHWAYS

### RIGHT OF WAY PLAN OF

#### FEDERAL AID PROJECT NO.

#### F57-2(15)34

#### STANFORD E-W

#### JUDITH BASIN COUNTY

#### LENGTH 12.8 MILES

INDEX		
PARCEL NO.	OWNERSHIPS	SHEET NO.
1	Larry R. & Deborah Schmitt	2,3
2	John & JoAnn Gee	3
3	Fred B. Youderian	3,4
4	Larry R. & Deborah Schmitt	4
5	Virginia B. Hayes	4
6	Terry M. & Donna J. Claver	4
7	Virginia B. Hayes	4
8	James E. Galt	4
9	Irving D. & Rae L. Hawk	4
10	Defon Schmitt, et al.	4,5
11	J. Carl & Margery R. Linea	5
12	Wilmer L. Schmitt Trust, et al.	5
13	State of Montana	5,6
14	R. M. Miller	6
15	Robert & Mina May Worm	6
16	J. Carl & Margery R. Linea	6
17	Lynn I. Oliver	6
18	Florence B. Rosenquist	6
19	Patrick J. & Magdalene M. Kirby	6
20	Keith Whitfield	6-8
21	James E. & Derayn M. Galt	7-9
22	Florence Whitfield	8
23	Florence Whitfield	9,10
24	Keith Whitfield	10
25	Willis J. Bailey	10
26	State of Montana	10,11
27	Willis J. Bailey	11,12
28	Lawrence L. & Helen Proctor	12,13
29	State of Montana	13
30	State of Montana	13-15
31	Burlington Northern Railroad Co.	15-18
32	James R. & Carolyn R. Ridgeway	15-17
33	Betty R. & Frederick A. Kriesel	17
34	John L. & Mary Anna Tripp	17
35	Ronald F. Sherer	17
36	Edna Muir, et al.	17
37	Rose Pester	17-19
38	DELETED	18,19
39	Allen W. & Norma P. Zimmer	19-21
40	Francis & Beulah Biegalko	21,22
41	State of Montana	22-24
42	Robert O. & Dorothy J. Watson	23,24
43	Ivan & Mildred Zimmer	24
44	Ralph A. & Mary F. Zimmer	24
45	Deleted	9
21-A	James E. & Derayn Galt	9
8A	James E. Galt	4

### CONVENTIONAL SIGNS

- PROPOSED RIGHT OF WAY LINE
- EXISTING RIGHT OF WAY LINE
- RAILROAD RIGHT OF WAY LINE
- CENTERLINE (C) OR PROJECTED LINE
- STK'D CENTERLINE
- OWNERSHIP BOUNDARY
- PRESENT TRAVELED WAY (P.T.W.)
- R/W LINE FENCED
- CONSTRUCTION LIMITS
- FENCE LINE
- CONTROL OF ACCESS WITH FENCE
- LIMITED ACCESS
- EXISTING LIMITED ACCESS
- GATE IN FENCE
- CATTLE GUARD - 24'
- STATE & NATIONAL BORDER LINES
- CITY OR TOWN LIMITS LINE
- COUNTY LINE
- RESERVATION LINE
- TOWNSHIP & SECTION LINE
- 1/4 & 1/2 SECTION LINE
- SECTION CORNER
- 1/4 SECTION COR.
- 1/16 SECTION COR.
- CENTER OF SECTION
- TELEPHONE OR TELEGRAPH POLES IN PLACE
- POWER POLES IN PLACE
- TEL. OR TEL. OR POWER POLES TO BE MOVED
- NEW PIPES
- OLD PIPES IN PLACE
- OUTLET DITCH
- INLET DITCH
- DITCHES
- CHANNEL CHANGES
- BRIDGES
- RAILROADS
- PARCEL NUMBER
- NEW APPROACH
- EXISTING APPROACH
- LIMITED ACCESS
- USAF MISSILE CONTROL CABLE

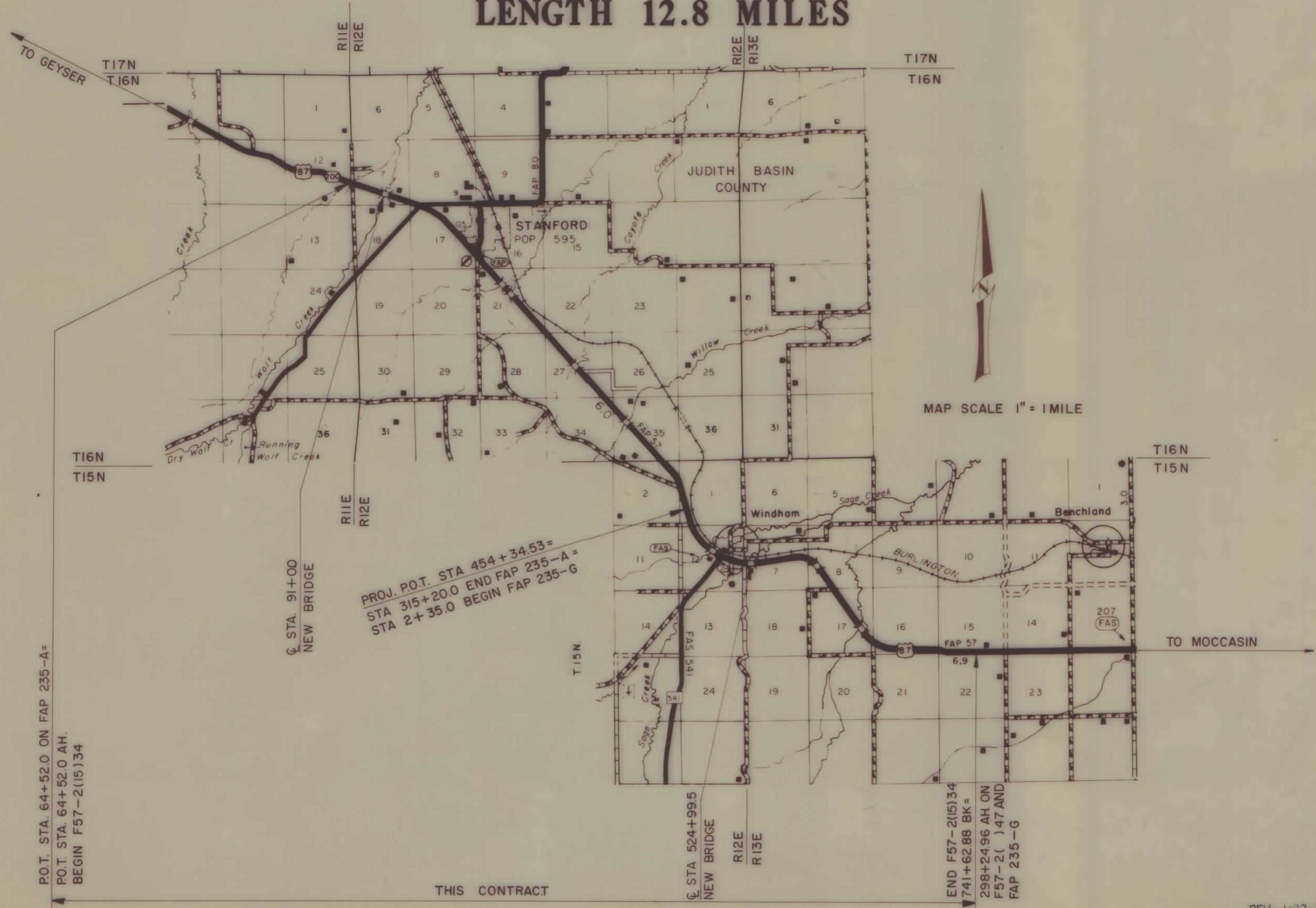

MAP SCALE 1" = 1 MILE

PROJ. P.O.T. STA 454+34.53 =  
 STA 315+20.0 END FAP 235-A =  
 STA 2+35.0 BEGIN FAP 235-G

P.O.T. STA. 64+52.0 ON FAP 235-A =  
 P.O.T. STA. 64+52.0 AH.  
 BEGIN F57-2(15)34

RELATED PROJECTS

ASSOCIATED PROJECT AGREEMENT NUMBERS	
RW & IC	F57-2(15)34
PE	F57-2(14)34
CONSTR.	F57-2( )34

THIS CONTRACT

U.S. DEPARTMENT OF TRANSPORTATION  
FEDERAL HIGHWAY ADMINISTRATION

APPROVED: M. J. VOEGELE 4/17/90  
 DIVISION ADMINISTRATOR DATE

REV. 1-22-92, 4-24-92  
 2-23-93, 10-26-94

F57-2(15)34 SH1 1 OF 24

OWNERSHIPS										
PARCEL	NAME	ADDRESS	TOTAL AREA	EXIST. EASE AREA	NET AREA	AREA TO BE ACQUIRED	REMAINDER		CONST. PERM. AREA	EASE. AREA
							LEFT	RIGHT		
1	LARRY R. & DEBORAH SCHMITT		SEE	SHEET	3					

STATE	PROJECT NO.	SHEET NO.	TOTAL SHEETS
MONTANA	F57-2(15)34	2	24

STANFORD E-W

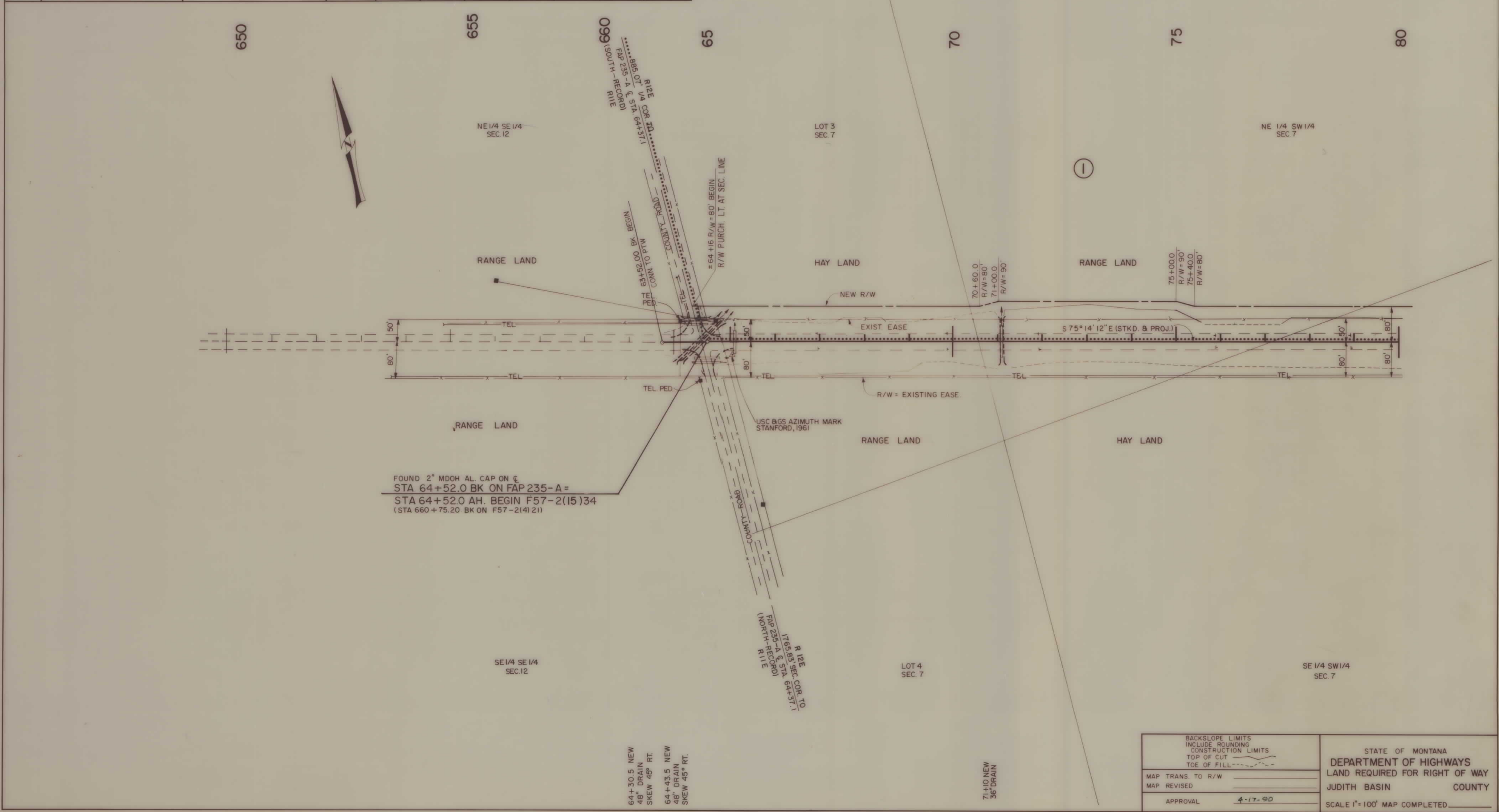

OWNERSHIPS										
PARCEL	NAME	ADDRESS	TOTAL AREA	EXIST. EASE AREA	NET AREA	AREA TO BE ACQUIRED	REMAINDER		CONST. PERM. AREA	EASE AREA
							LEFT	RIGHT		
1	LARRY R. & DEBORAH SCHMITT	STANFORD, MT 59479		3.85 A	2.33 A	6.18 A			*0.39 A	
2	JOHN & JOANN GEE	STANFORD, MT 59479							0.09 A	
3	FRED B. YOUNDERIAN		SEE SHEET	4						

STATE	PROJECT NO.	SHEET NO.	TOTAL SHEETS
MONTANA	F57-2(15)34	3	24

STANFORD E-W

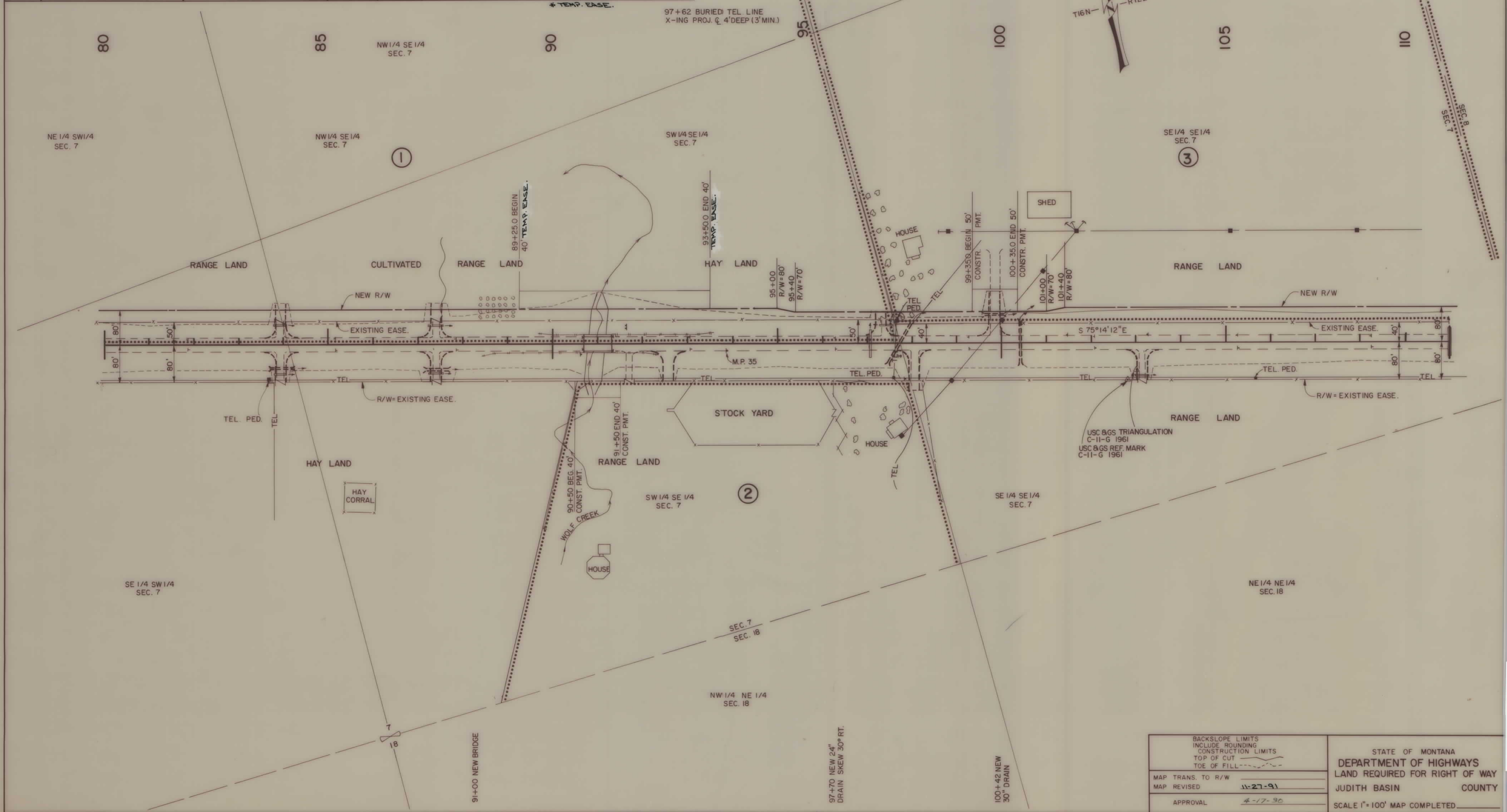

BACKSLOPE LIMITS INCLUDE ROUNDING CONSTRUCTION LIMITS TOP OF CUT TOE OF FILL
MAP TRANS. TO R/W
MAP REVISED 11-27-91
APPROVAL 4-17-90

STATE OF MONTANA  
DEPARTMENT OF HIGHWAYS  
LAND REQUIRED FOR RIGHT OF WAY  
JUDITH BASIN COUNTY  
SCALE 1" = 100' MAP COMPLETED

F 57-2(15)34 SHT 3 OF 24

STATE	PROJECT NO.	SHEET NO.	TOTAL SHEETS
MONTANA	F57-2(15)34	4	24

STANFORD E-W

OWNERSHIPS										
PARCEL	NAME	ADDRESS	TOTAL AREA	EXIST. EASE AREA	NET AREA	AREA TO BE ACQUIRED	REMAINDER		CONST. PERM AREA	EASE AREA
							LEFT	RIGHT		
3	FRED B. YODERIAN	STANFORD, MT 59479		0	1.18 A	1.18 A			0.11 A	0.07 A
4	LARRY R. & DEBORAH SCHMITT	STANFORD, MT 59479		1.80 A	2.39 A	4.19 A*		0.05 A		0.14 A
5	VIRGINIA B. HAYES	P.O. BOX 1033, WHITEFISH, MT 59937		0.41 A	0	0.41 A	0	0	0	
6	TERRY M. & DONNA J. CLAVER	STANFORD, MT 59479	9.23 A	0	0.54 A**	0.54 A**	8.69 A			
7	VIRGINIA B. HAYES	P.O. BOX 1033, WHITEFISH, MT 59937	17.17 A	0	0.02 A	0.02 A	17.15 A			
8	JAMES E. GALT	STANFORD, MT 59479		0.80 A	0.53 A**	1.33 A**				
9	IRVING D. & RAE L. HAUKE	STANFORD, MT 59479	5.01 A	SEE SHEET	0.04 A*	0.04 A*				
10	DEFON SCHMITT, et al									
1 & 4	LARRY R. & DEBORAH SCHMITT									
5 & 7	VIRGINIA B. HAYES									

\* INCLUDES 2.23A NEW ROADWAY R/W FOR JUDITH BASIN COUNTY  
 \*\* INCLUDES 0.21A NEW ROADWAY R/W FOR JUDITH BASIN COUNTY  
 \*\*\* INCLUDES 0.53A NEW ROADWAY R/W FOR JUDITH BASIN COUNTY  
 # NEW ROADWAY R/W FOR JUDITH BASIN COUNTY

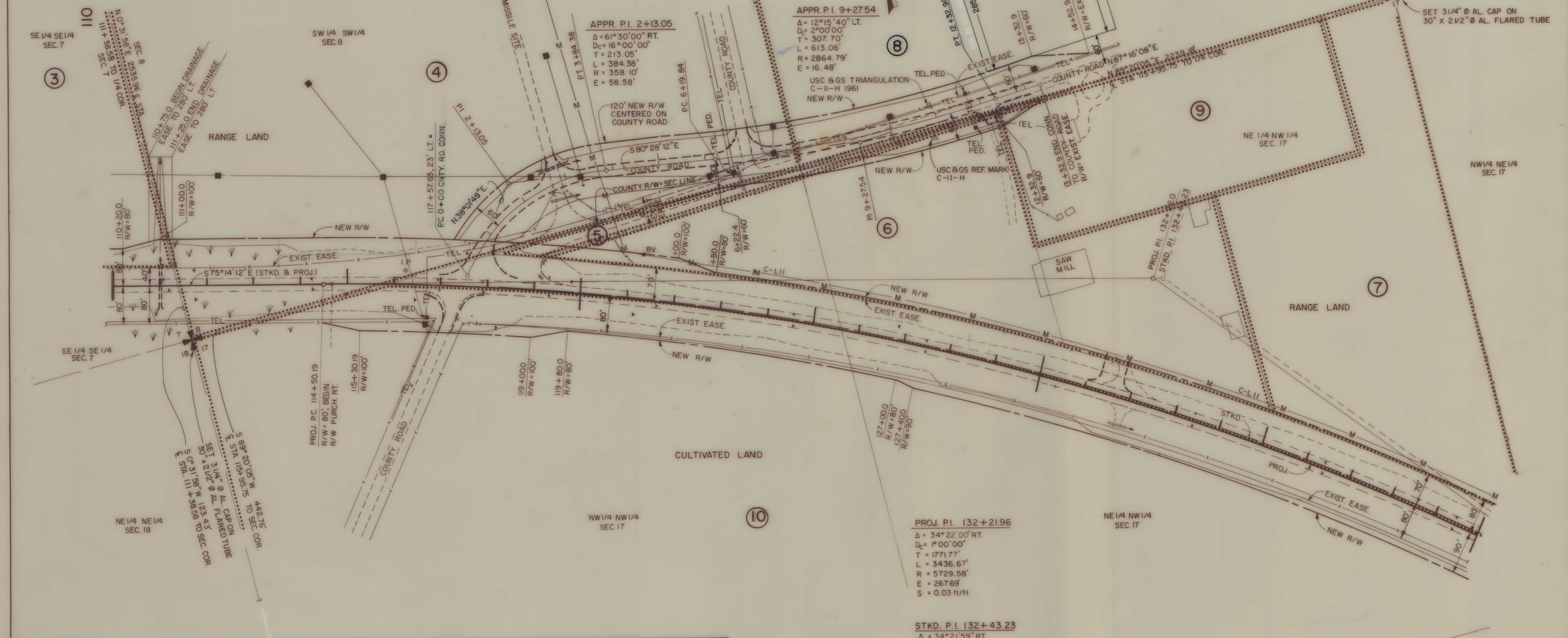

OWNERSHIPS										
PARCEL	NAME	ADDRESS	TOTAL AREA	EXIST. EASE AREA	NET AREA	AREA TO BE ACQUIRED	REMAINDER		CONST. PERM AREA	EASE AREA
							LEFT	RIGHT		
8A	JAMES E. GALT	STANFORD, MT 59479								1.90 A

BACKSLOPE LIMITS INCLUDE ROUNDING CONSTRUCTION LIMITS TOP OF CUT TOE OF FILL	STATE OF MONTANA DEPARTMENT OF HIGHWAYS LAND REQUIRED FOR RIGHT OF WAY JUDITH BASIN COUNTY
MAP TRANS. TO R/W MAP REVISED 11-7-91, 11-27-91, 10-18-94	SCALE 1" = 100' MAP COMPLETED
APPROVAL 4-17-90	

F57-2(15)34-SHT 4 OF 24

OWNERSHIPS										
PARCEL	NAME	ADDRESS	TOTAL AREA	EXIST. EASE AREA	NET AREA	AREA TO BE ACQUIRED	REMAINDER		CONST. PERM. AREA	EASE. AREA
							LEFT	RIGHT		
10	DEFON SCHMITT, et. al.	STANFORD, MT 59479		5.03 A	0.87 A	5.90 A	—	—		
11	J. CARL & MARGERY R. LINSE	STANFORD, MT 59479	22.85A	2.62A	1.73 A	4.35 A	—	18.50A		
12	WILMER L. Schmitt Trust, et. al.	STANFORD, MT 59479		3.23A	+0.03A	3.26 A				
13	STATE OF MONTANA		SEE SHEET		6					

160+14 2 PWR. LINES  
X-ING PROJ. @ 19.5' CL.  
M.P.C.

161+00±BURIED TEL.  
LINE X-ING @  
DEPTH UNKNOWN

STATE	PROJECT NO.	SHEET NO.	TOTAL SHEETS
MONTANA	F57-2(15)34	5	24

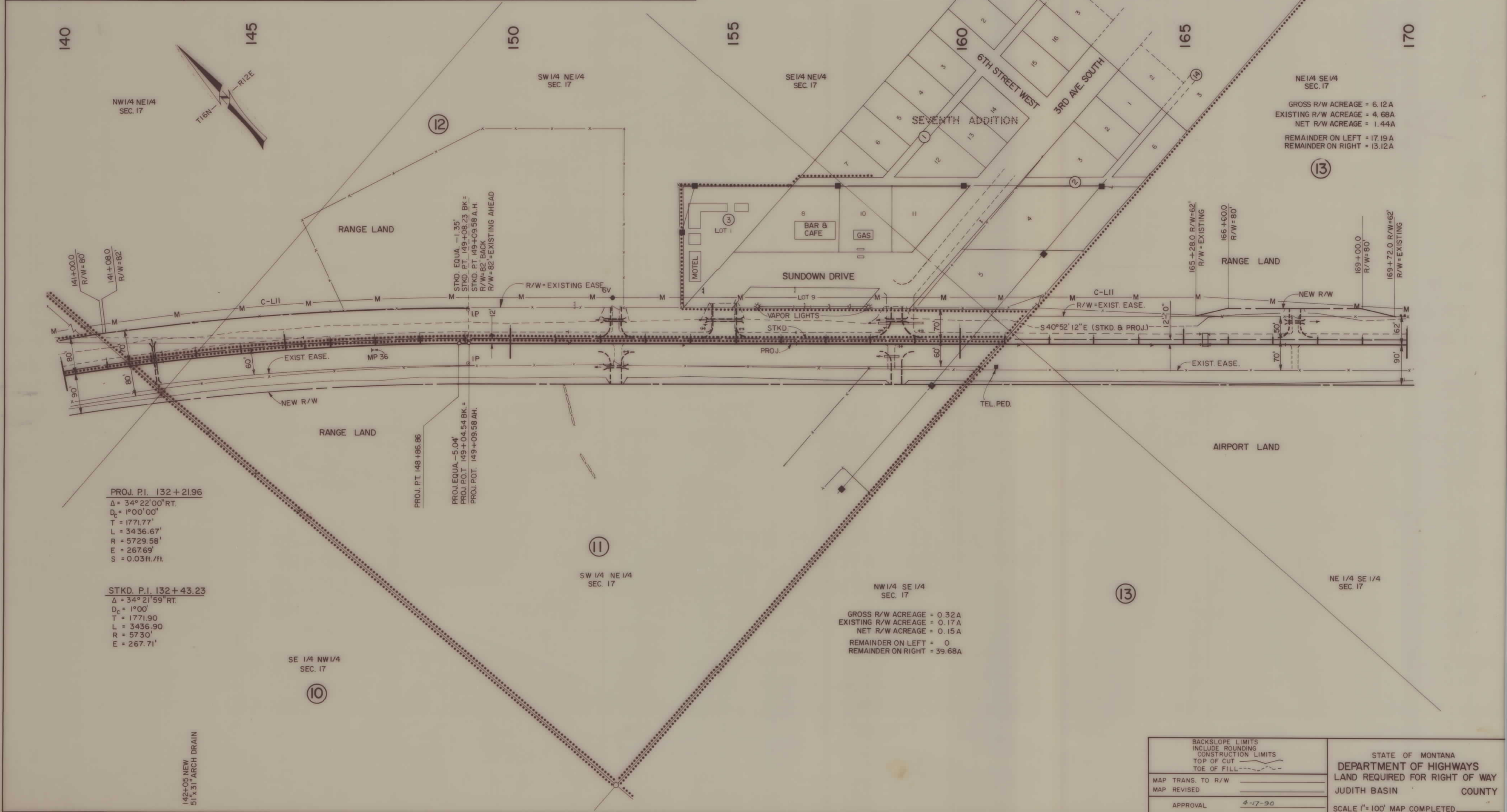

PROJ. P.I. 132+21.96  
 $\Delta = 34^\circ 22' 00''$  RT.  
 $D_c = 1^\circ 00' 00''$   
 $T = 1771.77'$   
 $L = 3436.67'$   
 $R = 5729.58'$   
 $E = 267.69'$   
 $S = 0.03 \text{ ft./ft.}$

STKD. P.I. 132+43.23  
 $\Delta = 34^\circ 21' 59''$  RT.  
 $D_c = 1^\circ 00'$   
 $T = 1771.90'$   
 $L = 3436.90'$   
 $R = 5730'$   
 $E = 267.71'$

NW 1/4 SE 1/4 SEC. 17  
 GROSS R/W ACREAGE = 0.32 A  
 EXISTING R/W ACREAGE = 0.17 A  
 NET R/W ACREAGE = 0.15 A  
 REMAINDER ON LEFT = 0  
 REMAINDER ON RIGHT = 39.68 A

NE 1/4 SE 1/4 SEC. 17  
 GROSS R/W ACREAGE = 6.12 A  
 EXISTING R/W ACREAGE = 4.68 A  
 NET R/W ACREAGE = 1.44 A  
 REMAINDER ON LEFT = 17.19 A  
 REMAINDER ON RIGHT = 13.12 A

BACKSLOPE LIMITS INCLUDE ROUNDING CONSTRUCTION LIMITS TOP OF CUT TOE OF FILL	STATE OF MONTANA DEPARTMENT OF HIGHWAYS LAND REQUIRED FOR RIGHT OF WAY JUDITH BASIN COUNTY
MAP TRANS. TO R/W MAP REVISED	APPROVAL 4-17-90
SCALE 1" = 100' MAP COMPLETED	

F 57-2(15)34 SH 5 OF 24

OWNERSHIPS

PARCEL	NAME	ADDRESS	TOTAL AREA	EXISTEASE AREA	NET AREA	AREA TO BE ACQUIRED	REMAINDER		CONST PERM AREA	EASE AREA
							LEFT	RIGHT		
13	STATE OF MONTANA	HELENA, MT	116.27A	5.85A	2.08A	7.93A	17.19A	91.15A		0.50A
14	R.M. MILLER	STANFORD, MT 59479							0.07A	
15	ROBERT & MINA MAY WORM	STANFORD, MT 59479								
16	J. CARL & MARGERY R. LINSE	STANFORD, MT 59479								
17	LYNN L. OLIVER	STANFORD, MT 59479								
18	FLORENCE B. ROSENQUIST	1501 9th ST. S., GREAT FALLS, MT 59405	18.32A	0	0.48A	0.48A	17.84A			
19	PATRICK J. & MAGDALENE M. KIRBY	STANFORD, MT 59479	6.32A	0	0.54A	0.54A	5.78A			
20	KEITH WHITFIELD		SEE SHEET	8						
11 & 16	J. CARL & MARGERY R. LINSE									

182+12 TEL. CABLE X-ING & MOUNTAIN BELL  
 182+22 2 PWR. LINES X-ING PROJ. & AT 29.9' CL. MPC.

198+69 4 PWR. LINES X-ING PROJ. & 28.7' CL. MPC.

STATE	PROJECT NO.	SHEET NO.	TOTAL SHEETS
MONTANA	F57-2(15)34	6	24

STANFORD E-W

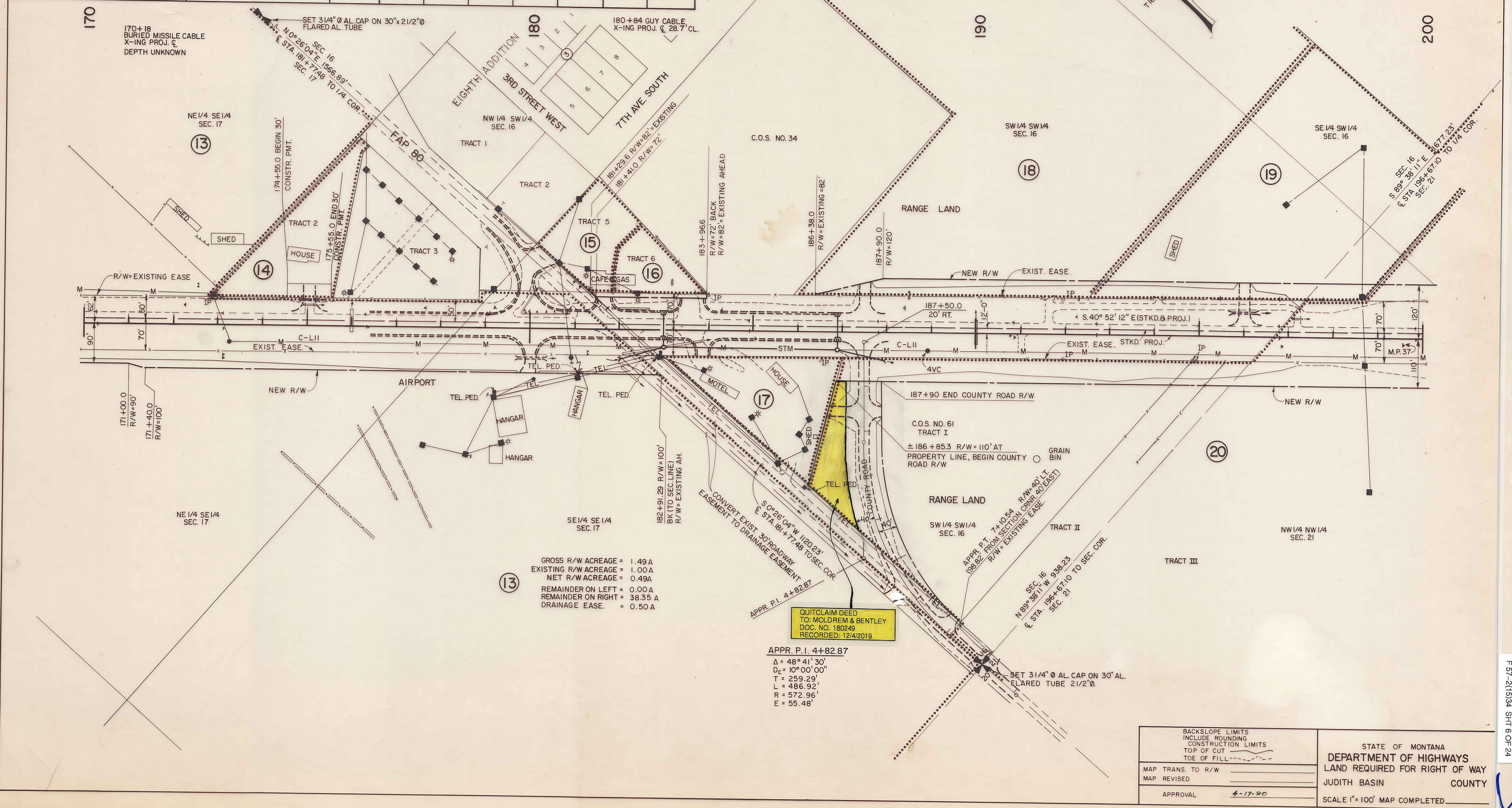

13	GROSS R/W ACREAGE = 1.49 A
	EXISTING R/W ACREAGE = 1.00 A
	NET R/W ACREAGE = 0.49 A
	REMAINDER ON LEFT = 0.00 A
	REMAINDER ON RIGHT = 38.35 A
	DRAINAGE EASE = 0.50 A

APPR. P.I. 4+82.87  
 $\Delta = 48^\circ 41' 30''$   
 $D_c = 10^\circ 00' 00''$   
 $T = 259.29'$   
 $L = 486.92'$   
 $R = 572.96'$   
 $E = 55.48'$

BACKSLOPE LIMITS INCLUDE ROUNDING CONSTRUCTION LIMITS TOP OF CUT TOE OF FILL	APPROVAL
MAP TRANS. TO R/W	4-17-90
MAP REVISED	

STATE OF MONTANA  
 DEPARTMENT OF HIGHWAYS  
 LAND REQUIRED FOR RIGHT OF WAY  
 JUDITH BASIN COUNTY  
 SCALE 1" = 100' MAP COMPLETED

OWNERSHIPS

PARCEL	NAME	ADDRESS	TOTAL AREA	EXIST. EASE. AREA	NET AREA	AREA TO BE ACQUIRED	REMAINDER		CONST. PERM. AREA	EASE. AREA
							LEFT	RIGHT		
20	KEITH WHITFIELD		SEE	SHEET	8					
21	JAMES E. & DERAYN M. GALT		SEE	SHEET	9					

STATE	PROJECT NO.	SHEET NO.	TOTAL SHEETS
MONTANA	F57-2(15)34	7	24

STANFORD E-W

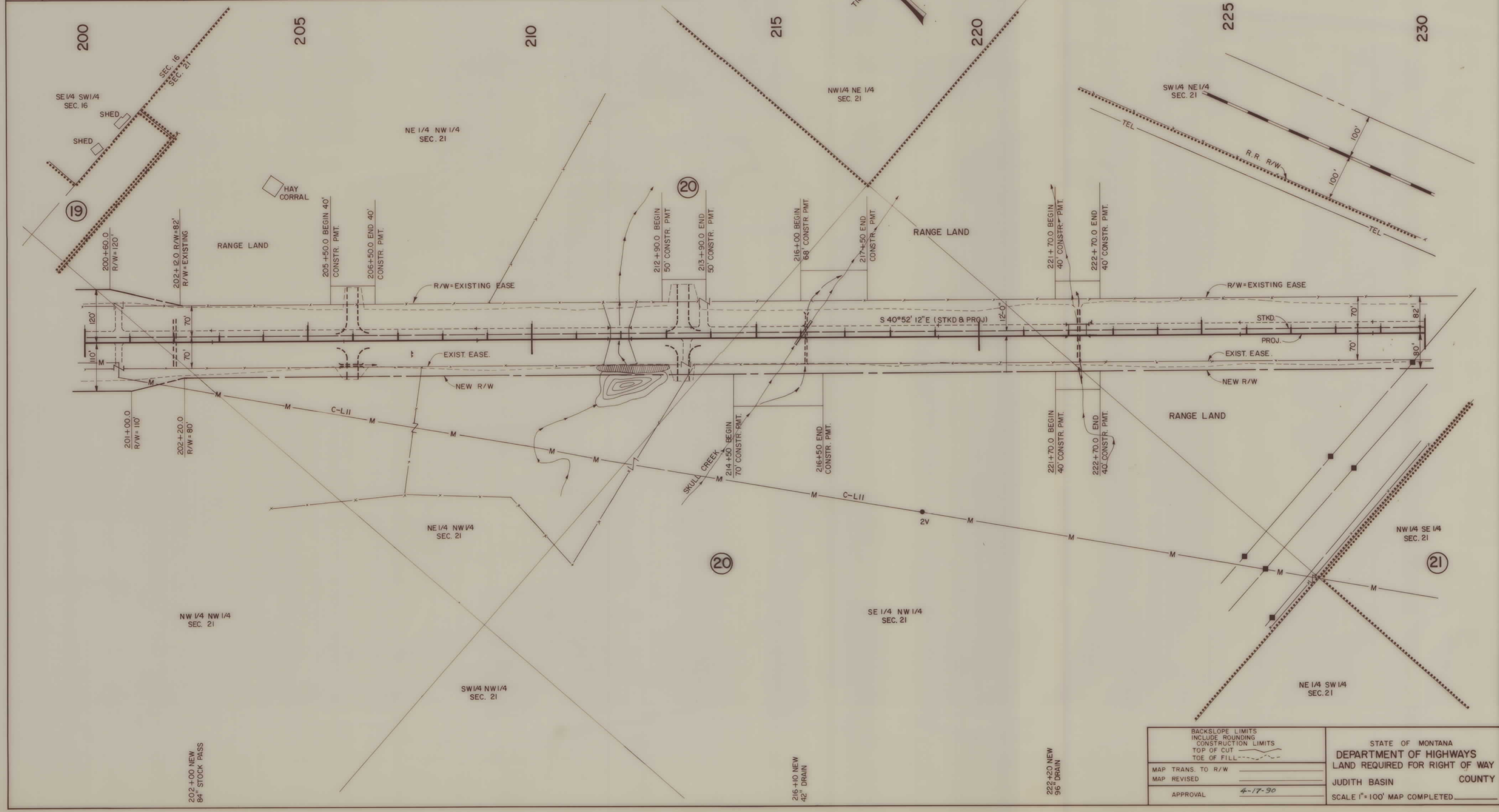

BACKSLOPE LIMITS	INCLUDE ROUNDING
CONSTRUCTION LIMITS	TOP OF CUT
	TOE OF FILL
MAP TRANS. TO R/W	
MAP REVISED	
APPROVAL	4-17-90

STATE OF MONTANA  
 DEPARTMENT OF HIGHWAYS  
 LAND REQUIRED FOR RIGHT OF WAY  
 JUDITH BASIN COUNTY  
 SCALE 1"=100' MAP COMPLETED

F 57-2(15)34 SHT 7 OF 24



OWNERSHIPS										
PARCEL	NAME	ADDRESS	TOTAL AREA	EXIST. EASE AREA	NET AREA	AREA TO BE ACQUIRED	REMAINDER		CONST. PERM. AREA	EASE AREA
							LEFT	RIGHT		
20	KEITH WHITFIELD	PO. BOX 277, STANFORD, MT 59479		11.43 A	4.81 A*	16.24 A*			0.95 A	
21	JAMES E. & DERAYN M. GALT		SEE	SHEET	9					
22	FLORENCE WHITFIELD	STANFORD, MT 59479		0.35 A	0.19 A	0.54 A				

STATE	PROJECT NO.	SHEET NO.	TOTAL SHEET
MONTANA	F 57-2(15)34	8	24

STANFORD E-W

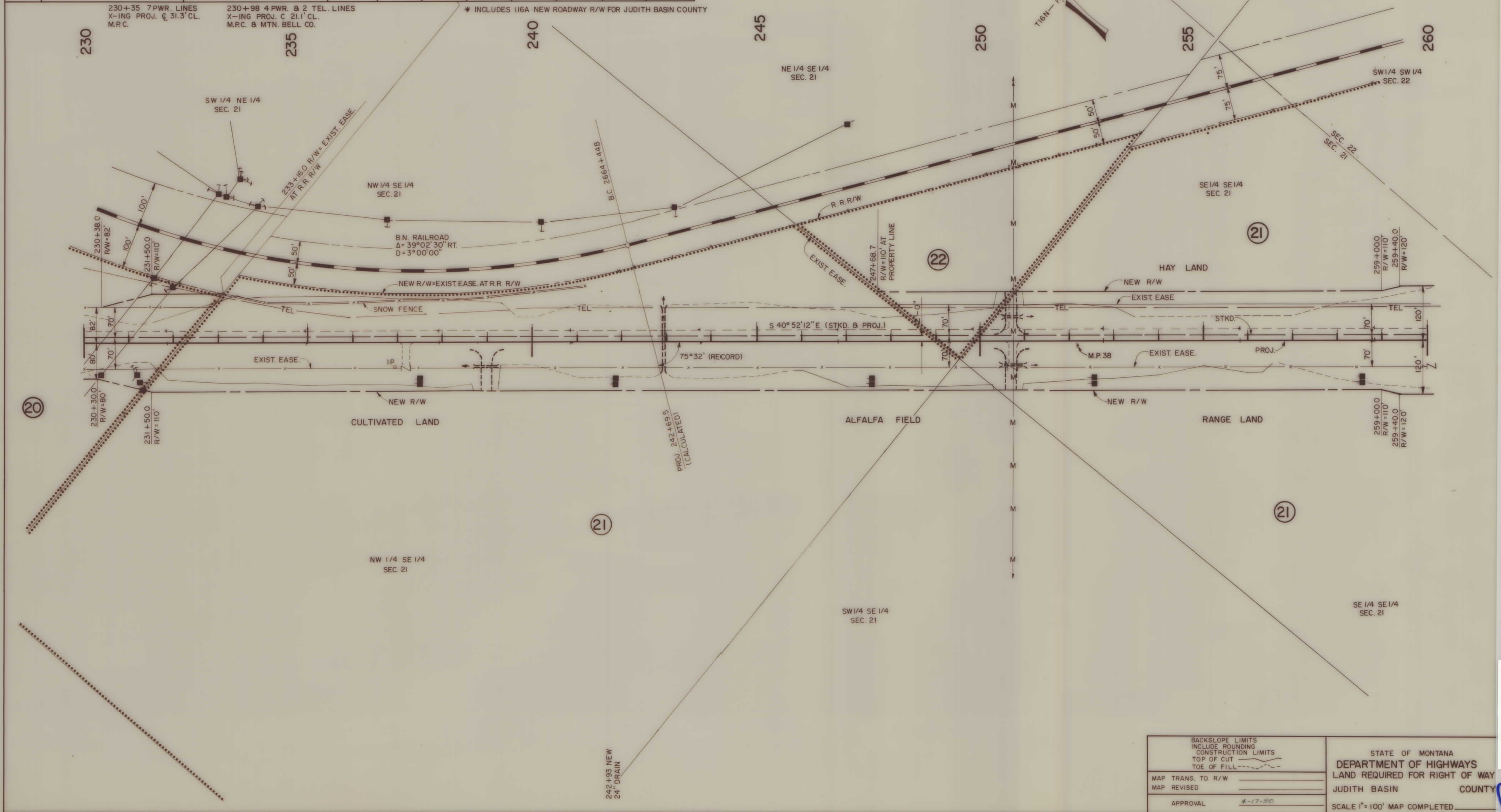

230+35 7 PWR. LINES X-ING PROJ. C 31.3' CL. M.P.C.  
 230+98 4 PWR. & 2 TEL. LINES X-ING PROJ. C 21.1' CL. M.P.C. & MTN. BELL CO.  
 \* INCLUDES 116A NEW ROADWAY R/W FOR JUDITH BASIN COUNTY

250+71 BURIED MISSILE CABLE X-ING PROJ. C (DEPTH UNKNOWN)

BACKSLOPE LIMITS INCLUDE ROUNDING	CONSTRUCTION LIMITS
TOP OF CUT	TOE OF FILL
MAP TRANS. TO R/W	MAP REVISED
APPROVAL	4-17-50

STATE OF MONTANA  
 DEPARTMENT OF HIGHWAYS  
 LAND REQUIRED FOR RIGHT OF WAY  
 JUDITH BASIN COUNTY  
 SCALE 1" = 100' MAP COMPLETED

F 57-2(15)34 SHT 8 OF 24

STATE	PROJECT NO.	SHEET NO.	TOTAL SHEETS
MONTANA	F57-2(15) 34	9	24

STANFORD E-W

OWNERSHIPS										
PARCEL	NAME	ADDRESS	TOTAL AREA	EXIST. EASE AREA	NET AREA	AREA TO BE ACQUIRED	REMAINDER		CONST. PERM. AREA	EASE. AREA
							LEFT	RIGHT		
21	JAMES E. B. DERAYN GALT	P.O. BOX 426 STANFORD, MT 59479		13.76A	6.02 A*	19.78A*				
23	FLORENCE WHITFIELD		SEE	SHEET	10					
21-A	JAMES E. & DERAYN GALT	P.O. BOX 426 STANFORD, MT 59479		- 0 -	0.04 Ac	0.04 Ac				

\* INCLUDES 0.14A NEW ROADWAY R/W FOR JUDITH BASIN COUNTY

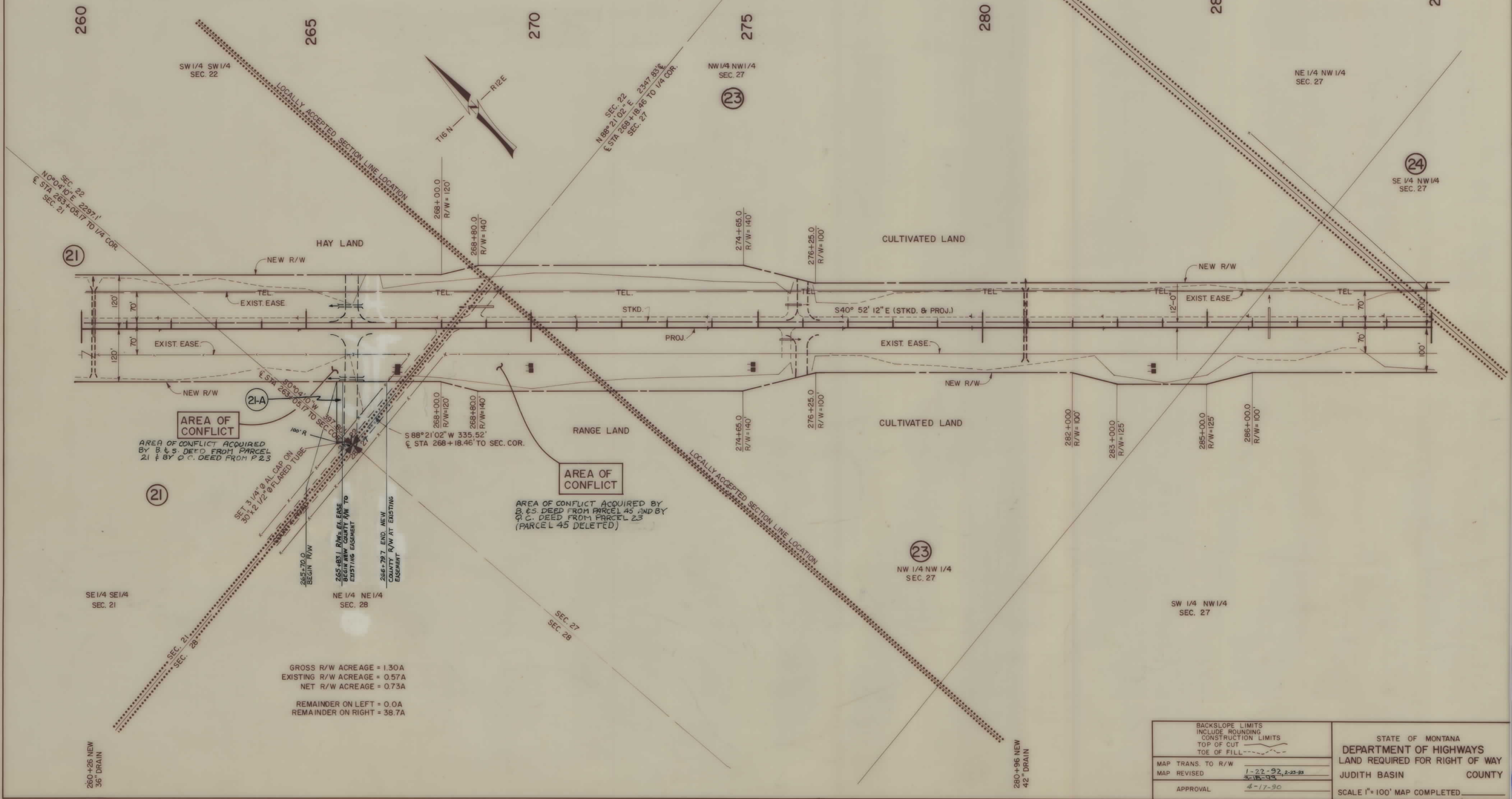

**AREA OF CONFLICT**  
 AREA OF CONFLICT ACQUIRED BY B & S. DEED FROM PARCEL 21 & BY Q.C. DEED FROM P 23

**AREA OF CONFLICT**  
 AREA OF CONFLICT ACQUIRED BY B & S. DEED FROM PARCEL 45 AND BY Q.C. DEED FROM PARCEL 23 (PARCEL 45 DELETED)

GROSS R/W ACREAGE = 1.30A  
 EXISTING R/W ACREAGE = 0.57A  
 NET R/W ACREAGE = 0.73A  
 REMAINDER ON LEFT = 0.0A  
 REMAINDER ON RIGHT = 38.7A

BACKSLOPE LIMITS INCLUDE ROUNDING CONSTRUCTION LIMITS TOP OF CUT TOE OF FILL	STATE OF MONTANA DEPARTMENT OF HIGHWAYS LAND REQUIRED FOR RIGHT OF WAY JUDITH BASIN COUNTY
MAP TRANS. TO R/W MAP REVISED APPROVAL	1-22-92, 2-23-93 4-15-93, 2-23-93 4-17-90
	SCALE 1"=100' MAP COMPLETED

F 57-2(15)34 SHT 9 OF 24

OWNERSHIPS

PARCEL	NAME	ADDRESS	TOTAL AREA	EXIST. EASE AREA	NET AREA	AREA TO BE ACQUIRED	REMAINDER		CONST. PERM. AREA	EASE. AREA
							LEFT	RIGHT		
23	FLORENCE WHITFIELD	STANFORD, MT 59479		6.47A	5.25A	11.72A				
24	KEITH WHITFIELD	P.O. BOX 277, STANFORD, MT 59479		5.49 A	1.01 A	6.50A		6.14 A		
25	WILLIS J. BAILEY	STANFORD, MT 59479		3.11 A	1.82 A	4.93 A	1.24A			
26	STATE OF MONTANA		SEE SHEET							
20 & 24	KEITH WHITFIELD									
22 & 23	FLORENCE WHITFIELD									

STATE	PROJECT NO.	SHEET NO.	TOTAL SHEETS
MONTANA	F57-2(15)34	10	24

STANFORD E-W

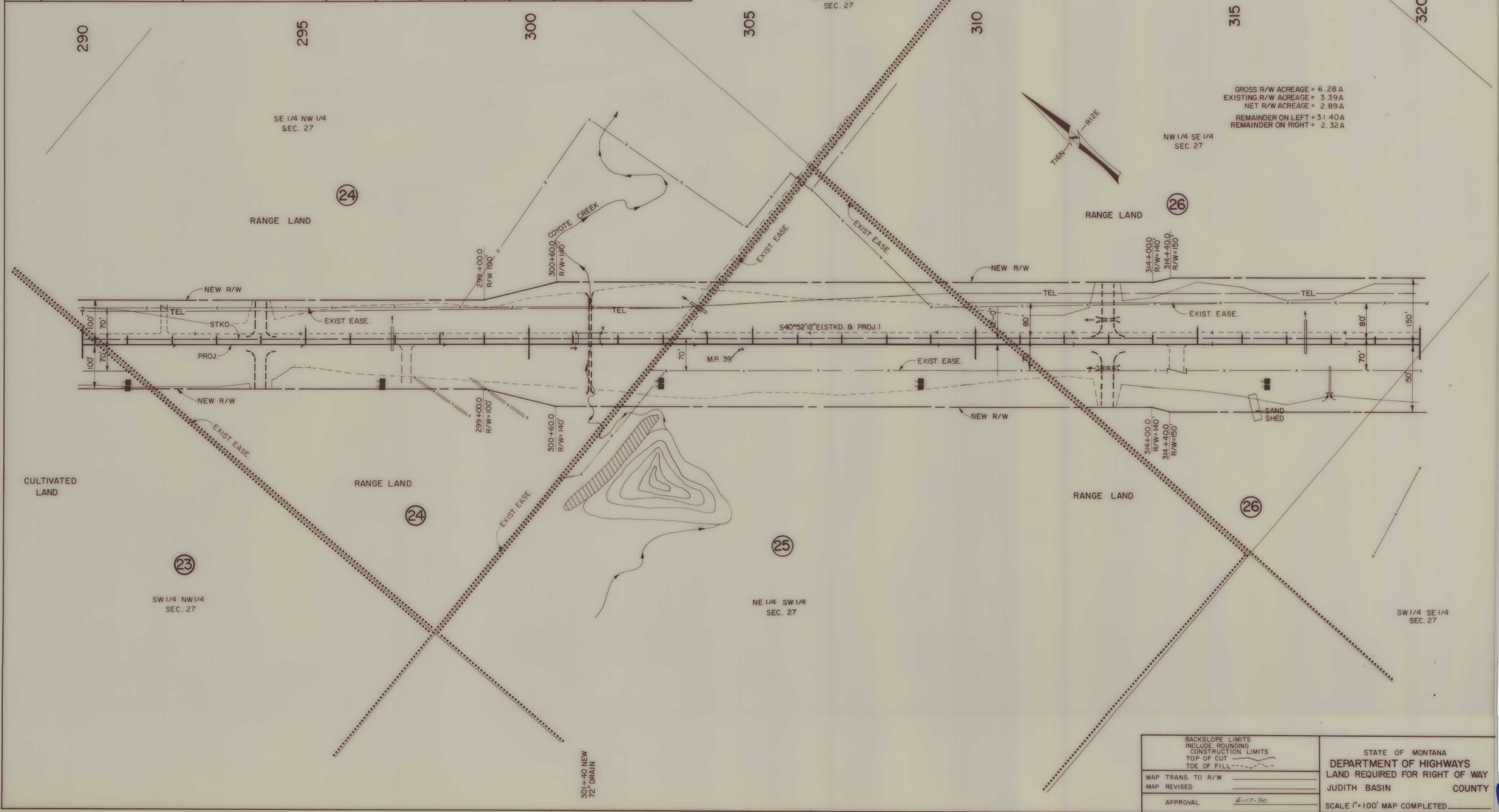

GROSS R/W ACREAGE = 6.28 A  
 EXISTING R/W ACREAGE = 3.39A  
 NET R/W ACREAGE = 2.89A  
 REMAINDER ON LEFT = 31.40A  
 REMAINDER ON RIGHT = 2.32A

BACKSLOPE LIMITS INCLUDE ROUNDING CONSTRUCTION LIMITS TOP OF CUT TOE OF FILL	STATE OF MONTANA DEPARTMENT OF HIGHWAYS LAND REQUIRED FOR RIGHT OF WAY JUDITH BASIN COUNTY
MAP TRANS. TO R/W _____ MAP REVISED _____ APPROVAL <i>4-17-90</i>	SCALE 1"=100' MAP COMPLETED _____

STATE	PROJECT NO.	SHEET NO.	TOTAL SHEETS
MONTANA	F57-2(15)34	11	24

STANFORD E-W

OWNERSHIPS										
PARCEL	NAME	ADDRESS	TOTAL AREA	EXIST EASE AREA	NET AREA	AREA TO BE ACQUIRED	REMAINDER		CONST. PERM. AREA	EASE. AREA
							LEFT	RIGHT		
26	STATE OF MONTANA	HELENA, MT 59620		12.92 A	9.74 A	22.66 A			0.09 A	
27	WILLIS J. BAILEY		SEE SHEET	12						

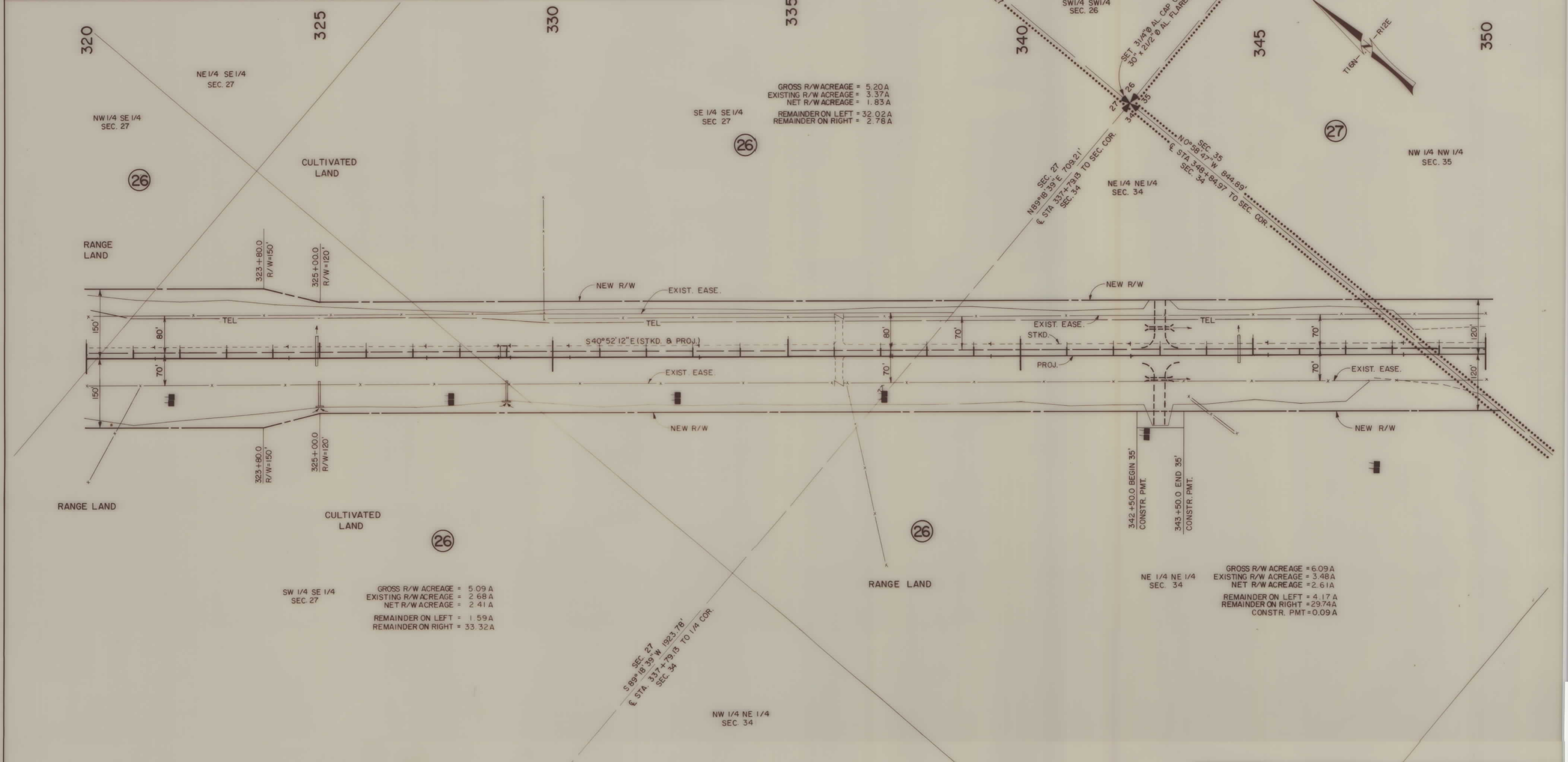

BACKSLOPE LIMITS	STATE OF MONTANA
INCLUDE ROUNDING	DEPARTMENT OF HIGHWAYS
CONSTRUCTION LIMITS	LAND REQUIRED FOR RIGHT OF WAY
TOP OF CUT	JUDITH BASIN COUNTY
TOE OF FILL	SCALE 1" = 100' MAP COMPLETED
MAP TRANS. TO R/W	
MAP REVISED	
APPROVAL	4-17-90

F 57-2(15)34 SH 11 OF 24

OWNERSHIPS

PARCEL	NAME	ADDRESS	TOTAL AREA	EXIST EASE AREA	NET AREA	AREA TO BE ACQUIRED	REMAINDER		CONST. PERM. AREA	EASE. AREA
							LEFT	RIGHT		
27	WILLIS J. BAILEY	STANFORD, MT 59479		8.52A	4.89A	1341A			0.61A	
28	LAWRENCE L. & HELEN PROCTOR		SEE SHEET		13					
25 & 27	WILLIS J. BAILEY									

STATE	PROJECT NO.	SHEET NO.	TOTAL SHEETS
MONTANA	F57-2(15)34	12	24

STANFORD E-W

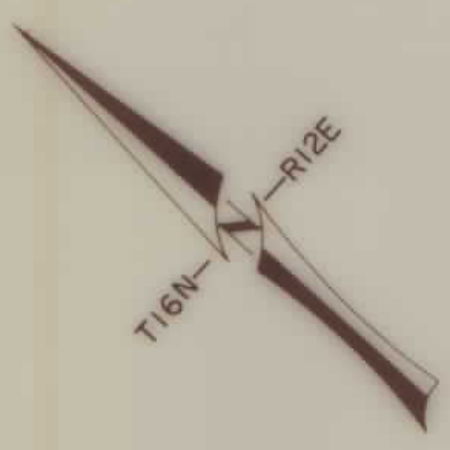
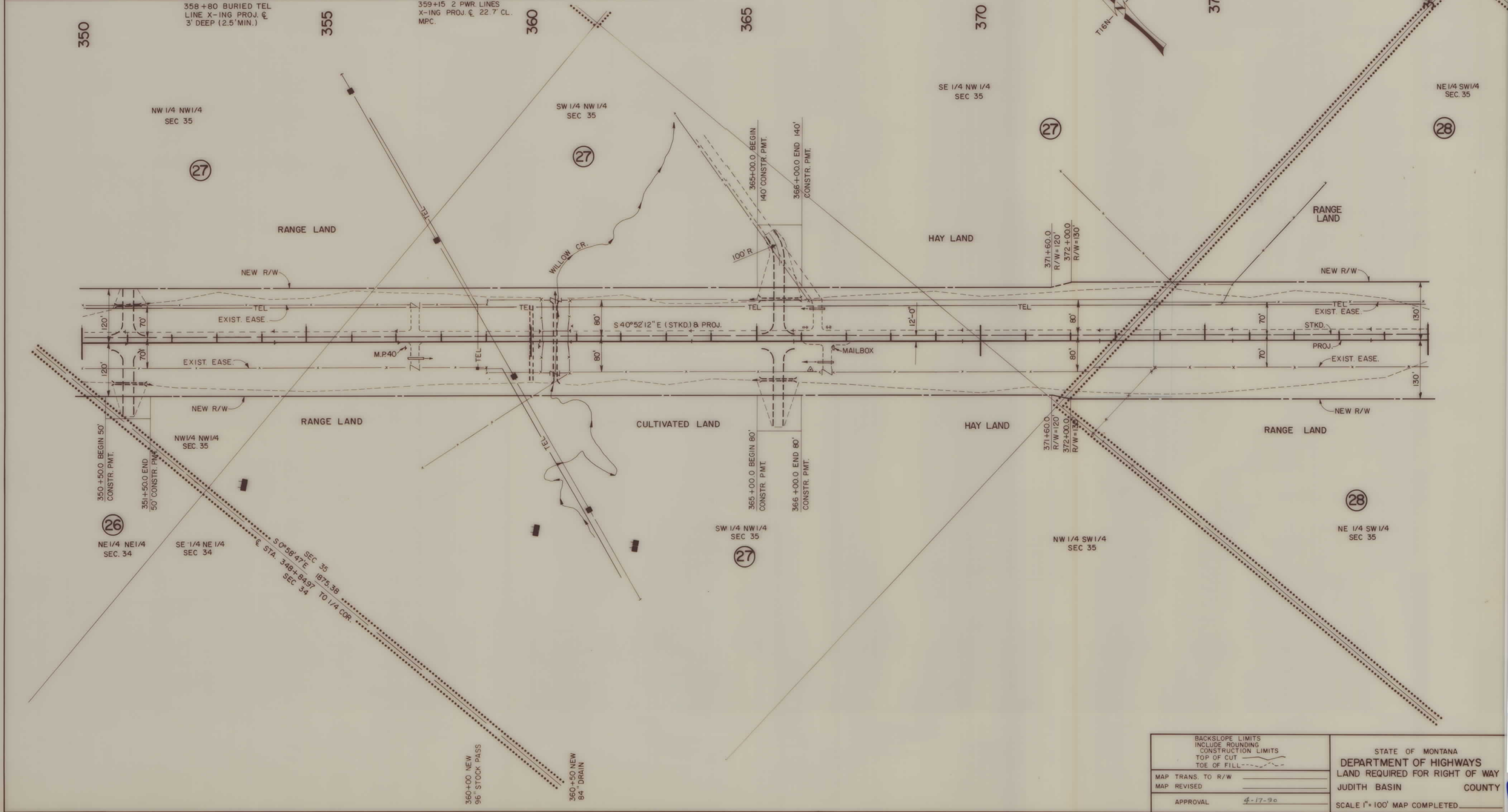

BACKSLOPE LIMITS INCLUDE ROUNDING CONSTRUCTION LIMITS TOP OF CUT TOE OF FILL	STATE OF MONTANA DEPARTMENT OF HIGHWAYS LAND REQUIRED FOR RIGHT OF WAY JUDITH BASIN COUNTY
MAP TRANS. TO R/W _____ MAP REVISED _____	SCALE 1" = 100' MAP COMPLETED _____
APPROVAL 4-17-90 _____	

F 57-2(15)34 SHT 12 OF 24



STATE	PROJECT NO.	SHEET NO.	TOTAL SHEETS
MONTANA	F57-2(15)34	14	24

STANFORD E-W

OWNERSHIPS

PARCEL	NAME	ADDRESS	TOTAL AREA	EXIST EASE AREA	NET AREA	AREA TO BE ACQUIRED	REMAINDER		CONST PERM AREA	EASE AREA
							LEFT	RIGHT		
30	STATE OF MONTANA		SEE	SHEET	15					

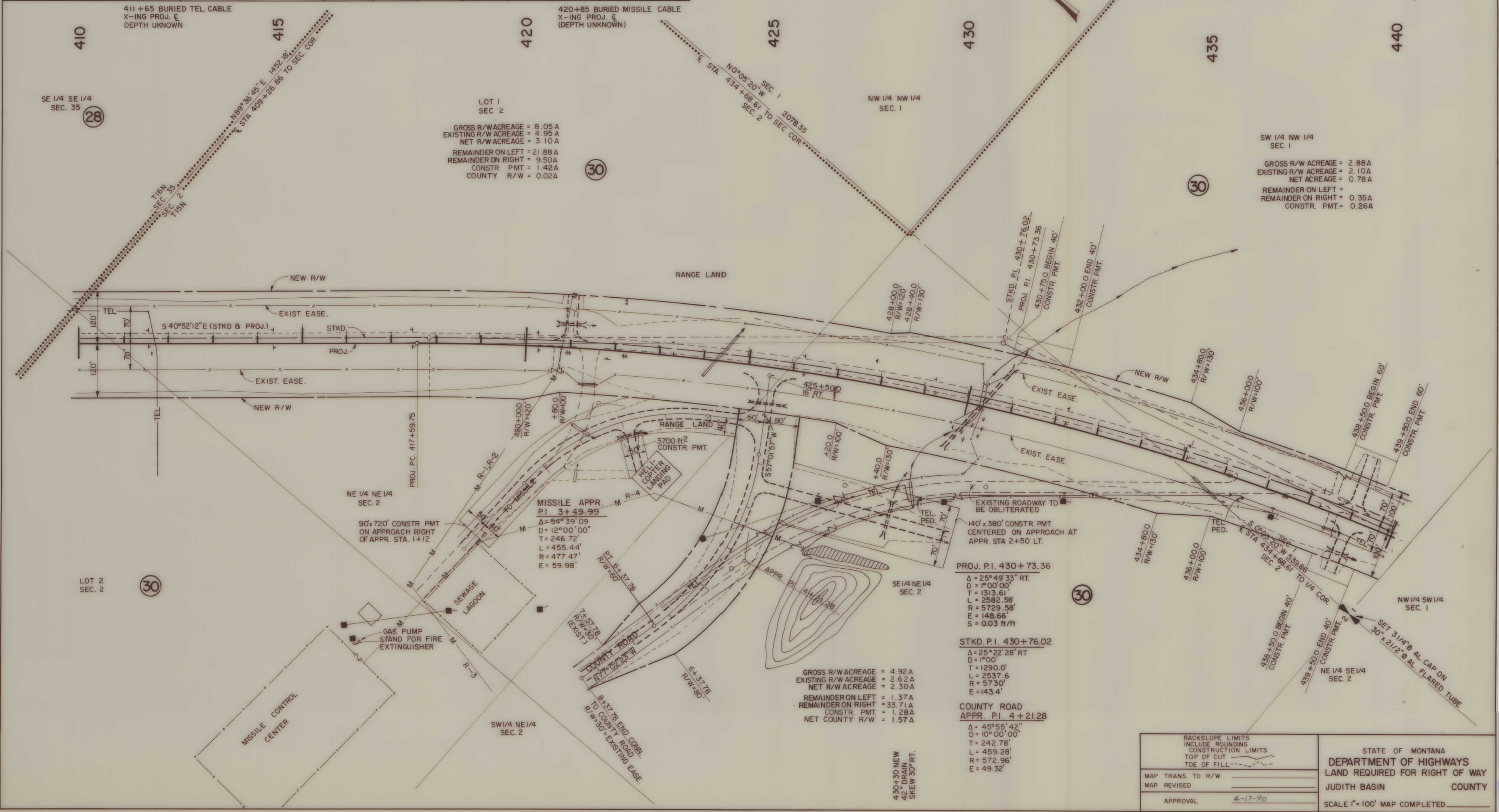

LOT 1  
SEC 2  
GROSS R/W ACREAGE = 8.05 A  
EXISTING R/W ACREAGE = 4.95 A  
NET R/W ACREAGE = 3.10 A  
REMAINDER ON LEFT = 21.88 A  
REMAINDER ON RIGHT = 9.50 A  
CONSTR. PMT. = 1.42 A  
COUNTY R/W = 0.02 A

SW 1/4 NW 1/4  
SEC. 1  
GROSS R/W ACREAGE = 2.88 A  
EXISTING R/W ACREAGE = 2.10 A  
NET ACREAGE = 0.78 A  
REMAINDER ON LEFT =  
REMAINDER ON RIGHT = 0.35 A  
CONSTR. PMT. = 0.26 A

MISSILE APPR.  
P.I. 3+49.99  
Δ = 54° 39' 09"  
D = 12° 00' 00"  
T = 246.72'  
L = 455.44'  
R = 477.47'  
E = 59.98'

PROJ. P.I. 430+73.36  
Δ = 25° 49' 33" RT.  
D = 1° 00' 00"  
T = 1313.61'  
L = 2582.58'  
R = 5729.58'  
E = 148.66'  
S = 0.03 H/H

STKD. P.I. 430+76.02  
Δ = 25° 22' 28" RT  
D = 1° 00'  
T = 1290.0'  
L = 2537.6'  
R = 5730'  
E = 143.4'

COUNTY ROAD  
APPR. P.I. 4+21.28  
Δ = 45° 55' 42"  
D = 10° 00' 00"  
T = 242.78'  
L = 459.28'  
R = 572.96'  
E = 49.32'

GROSS R/W ACREAGE = 4.92 A  
EXISTING R/W ACREAGE = 2.62 A  
NET R/W ACREAGE = 2.30 A  
REMAINDER ON LEFT = 1.37 A  
REMAINDER ON RIGHT = 33.71 A  
CONSTR. PMT. = 1.28 A  
NET COUNTY R/W = 1.57 A

MAP TRANS. TO R/W	
MAP REVISED	
APPROVAL	4-17-90

STATE OF MONTANA  
DEPARTMENT OF HIGHWAYS  
LAND REQUIRED FOR RIGHT OF WAY  
JUDITH BASIN COUNTY  
SCALE 1" = 100' MAP COMPLETED

OWNERSHIPS

PARCEL	NAME	ADDRESS	TOTAL AREA	EXIST EASE AREA	NET AREA	AREA TO BE ACQUIRED	REMAINDER		CONST. PERM. AREA	EASE. AREA
							LEFT	RIGHT		
30	STATE OF MONTANA	HELENA, MT 59620		16.10A	13.37A*	29.47A*			2.96A	
31	BURLINGTON NORTHERN RAILROAD CO.		SEE SHEET	SEE SHEET	18					
32	JAMES R. & KAROLYN R. RIDGEWAY		SEE SHEET	SEE SHEET	17					

STATE	PROJECT NO.	SHEET NO.	TOTAL SHEETS
MONTANA	F 57-2(15)34	15	24

STANFORD E-W

\* INCLUDES 1.59A NET ROADWAY R/W FOR JUDITH BASIN COUNTY

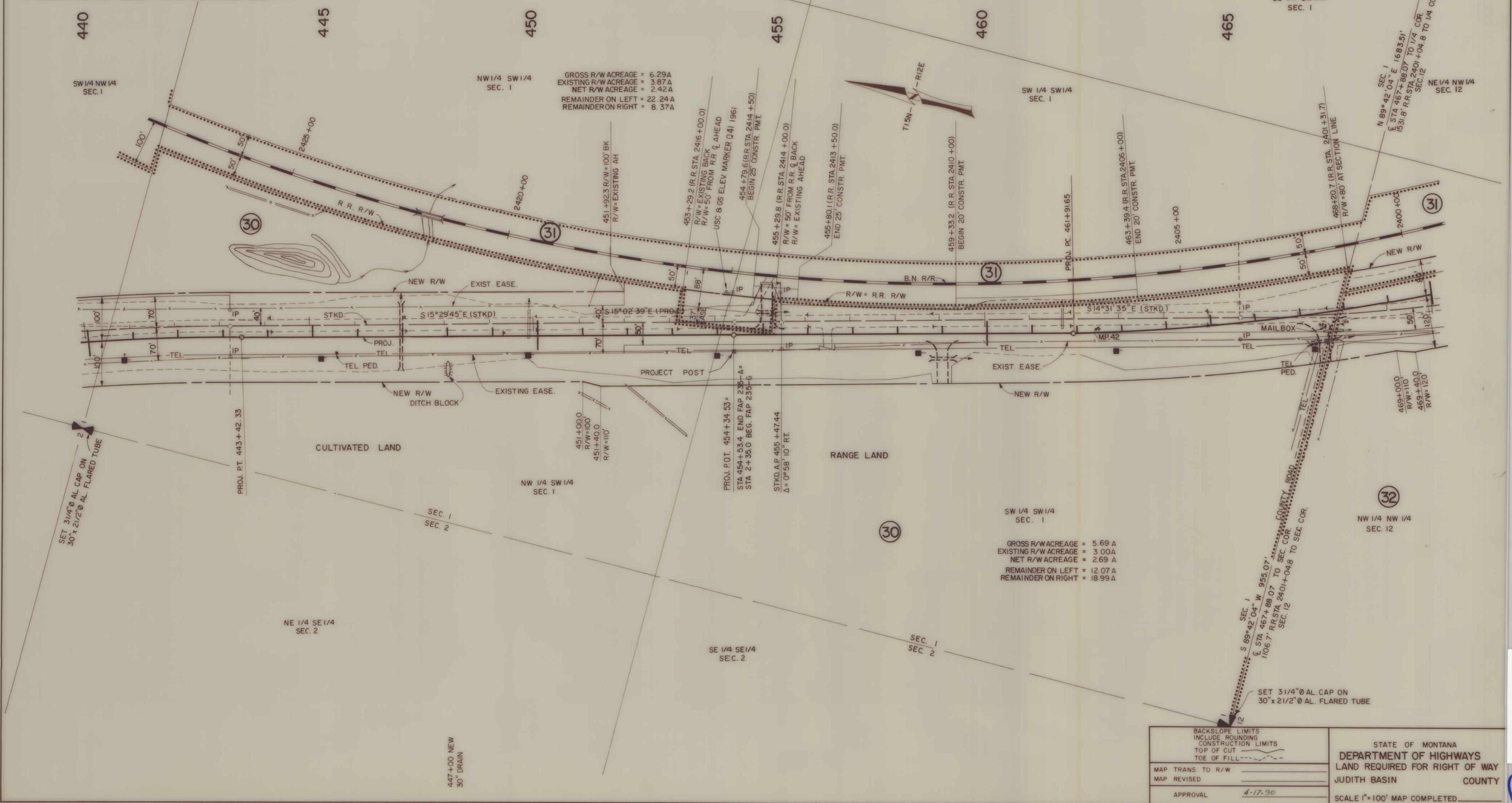

BACKSLOPE LIMITS INCLUDE ROUNDING CONSTRUCTION LIMITS TOP OF CUT TOE OF FILL		STATE OF MONTANA DEPARTMENT OF HIGHWAYS LAND REQUIRED FOR RIGHT OF WAY JUDITH BASIN COUNTY
MAP TRANS. TO R/W		
MAP REVISED		
APPROVAL	4-17-90	SCALE 1"=100' MAP COMPLETED







OWNERSHIPS										
PARCEL	NAME	ADDRESS	TOTAL AREA	EXIST. EASE AREA	NET AREA	AREA TO BE ACQUIRED	REMAINDER		CONST. PERM. AREA	EASE. AREA
							LEFT	RIGHT		
31	BURLINGTON NORTHERN RAILROAD CO.	2600 CONT. PLAZA, 777 MAIN NORTH, FORT WORTH, TX 76102		2.59A	3.82A	6.41 A			0.36A	
37	ROSE PESTER		SEE SHEET		19					
38	DELETED		SEE SHEET		19					

STATE	PROJECT NO.	SHEET NO.	TOTAL SHEETS
MONTANA	F57-2(15)34	18	24

STANFORD E-W

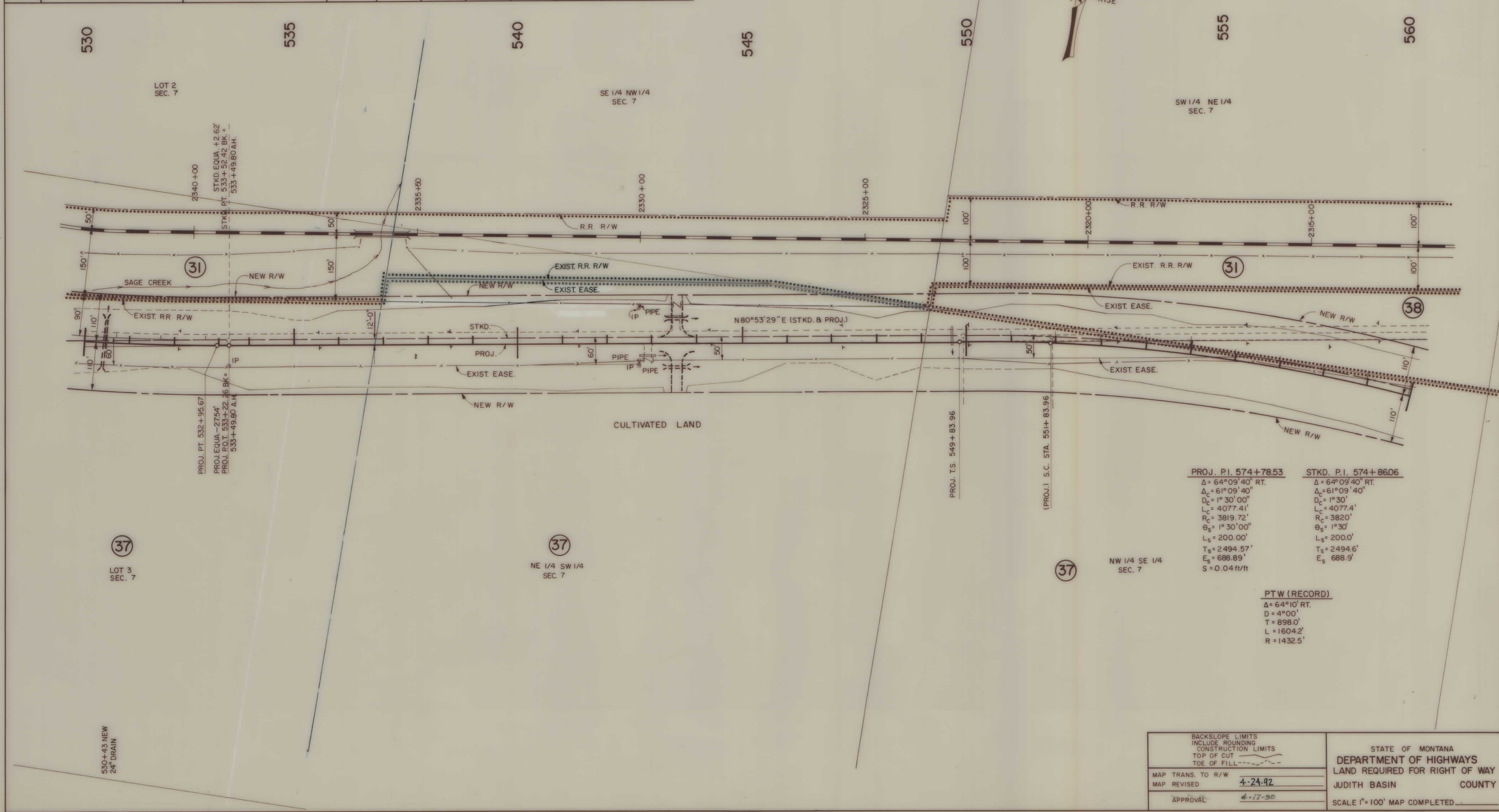

BACKSLOPE LIMITS INCLUDE ROUNDING CONSTRUCTION LIMITS TOP OF CUT TOE OF FILL	STATE OF MONTANA DEPARTMENT OF HIGHWAYS LAND REQUIRED FOR RIGHT OF WAY JUDITH BASIN COUNTY
MAP TRANS. TO R/W MAP REVISED APPROVAL	4-24-92 4-17-90 SCALE 1" = 100' MAP COMPLETED

F 57-2(15)34 SHT 18 OF 24

OWNERSHIPS

PARCEL	NAME	ADDRESS	TOTAL AREA	EXIST EASE AREA	NET AREA	AREA TO BE ACQUIRED	REMAINDER		CONST. PERM AREA	EASE AREA
							LEFT	RIGHT		
37	ROSE PESTER	STANFORD, MT 59479		8.50A	15.06 A	23.56A	3.50A		0.11A	—
38	DELETED									
39	ALLEN W. & NORMA P. ZIMMER		SEE SHEET		21					

STATE	PROJECT NO.	SHEET NO.	TOTAL SHEETS
MONTANA	F57-2(15)34	19	24

STANFORD E-W

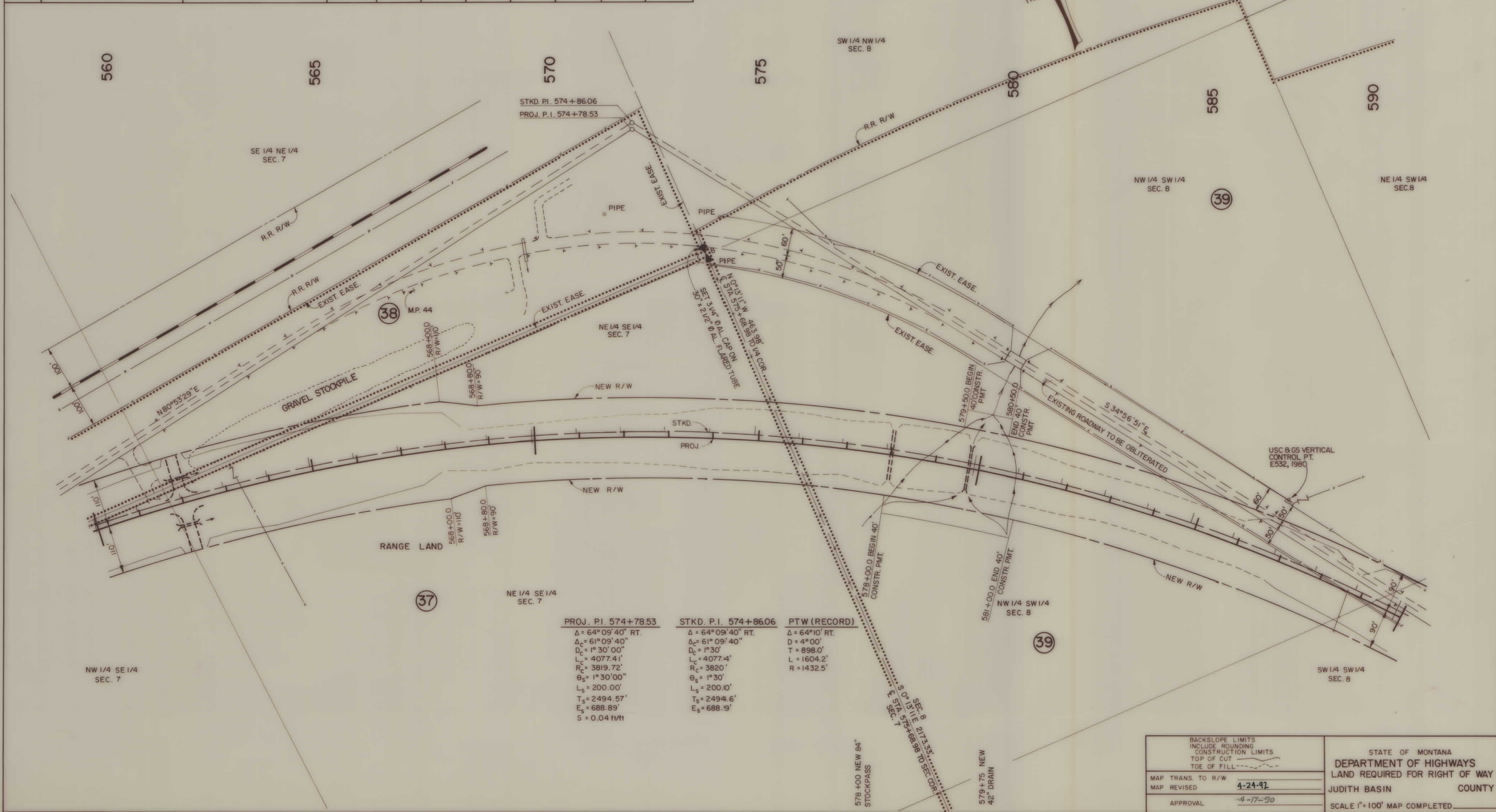

PROJ. P.I. 574+78.53	STKD. P.I. 574+86.06	PTW (RECORD)
$\Delta_c = 64^\circ 09' 40''$ RT.	$\Delta_c = 64^\circ 09' 40''$ RT.	$\Delta = 64^\circ 10'$ RT.
$\Delta_s = 61^\circ 09' 40''$	$\Delta_s = 61^\circ 09' 40''$	$D = 4^\circ 00'$
$D_c = 1^\circ 30' 00''$	$D_c = 1^\circ 30'$	$T = 898.0'$
$L_c = 4077.41'$	$L_c = 4077.4'$	$L = 1604.2'$
$R_c = 3819.72'$	$R_c = 3820'$	$R = 1432.5'$
$\theta_s = 1^\circ 30' 00''$	$\theta_s = 1^\circ 30'$	
$L_s = 200.00'$	$L_s = 200.0'$	
$T_s = 2494.57'$	$T_s = 2494.6'$	
$E_s = 688.89'$	$E_s = 688.9'$	
$S = 0.04$ ft/ft		

BACKSLOPE LIMITS INCLUDE ROUNDING CONSTRUCTION LIMITS TOP OF CUT TOE OF FILL	STATE OF MONTANA DEPARTMENT OF HIGHWAYS LAND REQUIRED FOR RIGHT OF WAY JUDITH BASIN COUNTY
MAP TRANS. TO R/W MAP REVISED	4-24-92
APPROVAL	4-17-90
SCALE 1" = 100' MAP COMPLETED	

F 57-2(15)34 SH-19 OF 24

OWNERSHIPS

PARCEL	NAME	ADDRESS	TOTAL AREA	EXIST EASE AREA	NET AREA	AREA TO BE ACQUIRED	REMAINDER		CONST PERM AREA	EASE AREA
							LEFT	RIGHT		
39	ALLEN W. & NORMA P. ZIMMER		SEE	SHEET	21					

STATE	PROJECT NO.	SHEET NO.	TOTAL SHEETS
MONTANA	F57-2(15)34	20	24

STANFORD E-W

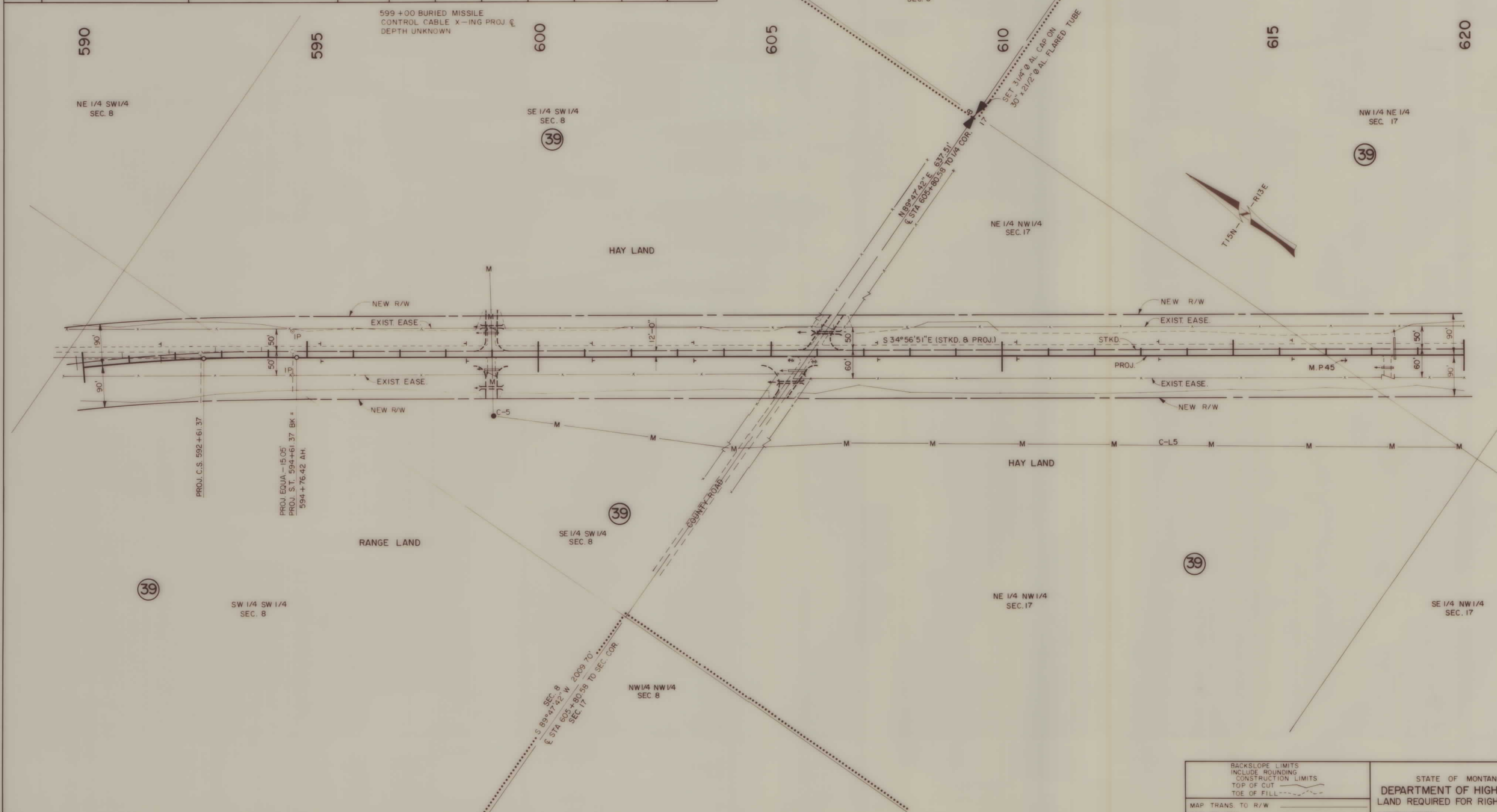

BACKSLOPE LIMITS INCLUDE ROUNDING CONSTRUCTION LIMITS TOP OF CUT TOE OF FILL	STATE OF MONTANA DEPARTMENT OF HIGHWAYS LAND REQUIRED FOR RIGHT OF WAY JUDITH BASIN COUNTY
MAP TRANS. TO R/W	SCALE 1" = 100' MAP COMPLETED
MAP REVISED	
APPROVAL 4-17-90	

F57-2(15)34 SH 20 OF 24

OWNERSHIPS

PARCEL	NAME	ADDRESS	TOTAL AREA	EXIST EASE AREA	NET AREA	AREA TO BE ACQUIRED	REMAINDER		CONST PERM AREA	EASE AREA
							LEFT	RIGHT		
39	ALLEN W. & NORMA P. ZIMMER	STANFORD, MT 59479		8.56A	13,54A	22.10A			0.37A	
40	FRANCIS & BEULAH BIEGALKE		SEE SHEET	22						

STATE	PROJECT NO.	SHEET NO.	TOTAL SHEETS
MONTANA	F57-2(15)34	21	24

STANFORD E-W

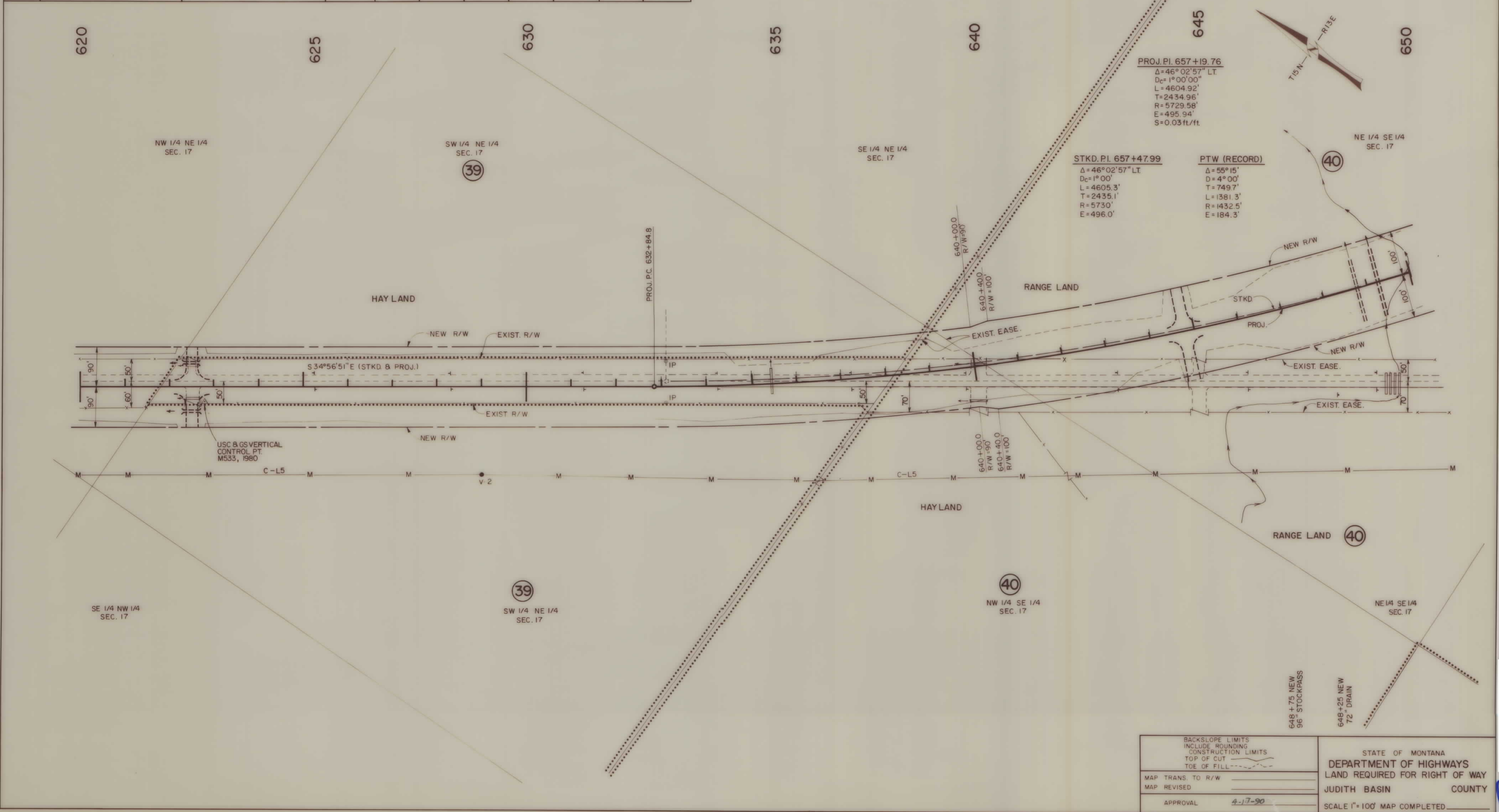

PROJ. P.I. 657+19.76  
 $\Delta = 46^\circ 02' 57''$  LT  
 $D_c = 1^\circ 00' 00''$   
 $L = 4604.92'$   
 $T = 2434.96'$   
 $R = 5729.58'$   
 $E = 495.94'$   
 $S = 0.03$  ft./ft.

STKD. P.I. 657+47.99  
 $\Delta = 46^\circ 02' 57''$  LT  
 $D_c = 1^\circ 00'$   
 $L = 4605.3'$   
 $T = 2435.1'$   
 $R = 5730'$   
 $E = 496.0'$

PTW (RECORD)  
 $\Delta = 55^\circ 15'$   
 $D = 4^\circ 00'$   
 $T = 749.7'$   
 $L = 1381.3'$   
 $R = 1432.5'$   
 $E = 184.3'$

BACKSLOPE LIMITS  
 INCLUDE ROUNDING  
 CONSTRUCTION LIMITS  
 TOP OF CUT  
 TOE OF FILL

MAP TRANS. TO R/W \_\_\_\_\_  
 MAP REVISED \_\_\_\_\_  
 APPROVAL 4-17-90

STATE OF MONTANA  
 DEPARTMENT OF HIGHWAYS  
 LAND REQUIRED FOR RIGHT OF WAY  
 JUDITH BASIN COUNTY  
 SCALE 1" = 100' MAP COMPLETED \_\_\_\_\_

OWNERSHIPS										
PARCEL	NAME	ADDRESS	TOTAL AREA	EXIST. EASE AREA	NET AREA	AREA TO BE ACQUIRED	REMAINDER		CONST. PERM. AREA	EASE. AREA
							LEFT	RIGHT		
40	FRANCIS & BEULAH BIEGALKE	R.R., STANFORD, MT 59479		1.47 A	7.98 A#	9.45A#				
41	STATE OF MONTANA		SEE SHEET	24						

STATE	PROJECT NO.	SHEET NO.	TOTAL SHEET
MONTANA	F57-2(15)34	22	24

STANFORD E-W

# INCLUDES 0.91A NEW ROADWAY R/W FOR JUDITH BASIN COUNTY

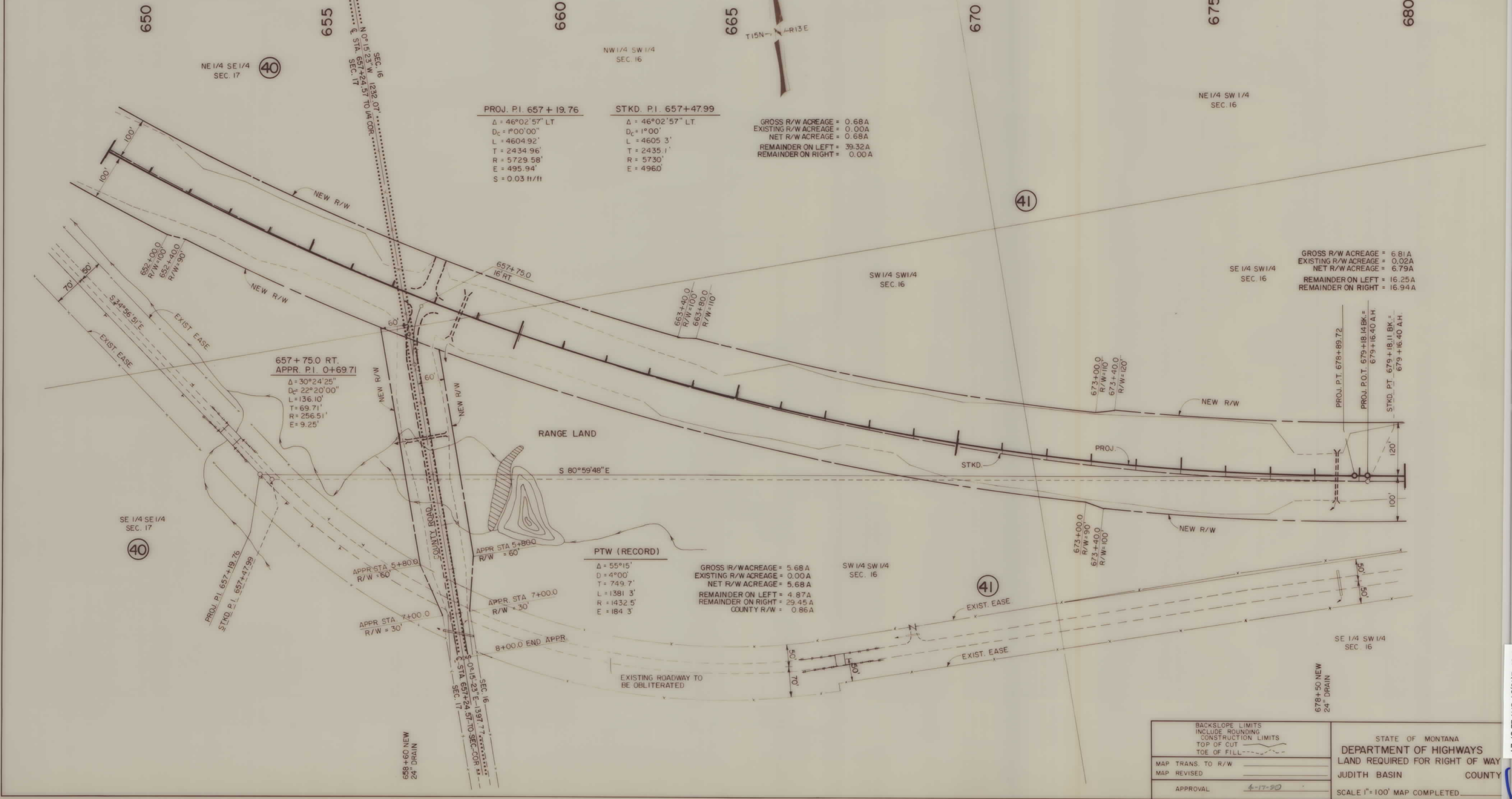

BACKSLOPE LIMITS INCLUDE ROUNDING CONSTRUCTION LIMITS TOP OF CUT TOE OF FILL	STATE OF MONTANA DEPARTMENT OF HIGHWAYS LAND REQUIRED FOR RIGHT OF WAY JUDITH BASIN COUNTY
MAP TRANS. TO R/W _____ MAP REVISED _____	SCALE 1" = 100' MAP COMPLETED _____
APPROVAL <u>4-17-90</u>	

F 57-2(15)34 SHT 22 OF 24

OWNERSHIPS

PARCEL	NAME	ADDRESS	TOTAL AREA	EXIST EASE AREA	NET AREA	AREA TO BE ACQUIRED	REMAINDER		CONST. PERM AREA	EASE AREA
							LEFT	RIGHT		
41	STATE OF MONTANA		SEE	SHEET	24					
42	ROBERT O. & DOROTHY J. WATSON		SEE	SHEET	24					

STATE	PROJECT NO.	SHEET NO.	TOTAL SHEETS
MONTANA	F57-2(15)34	23	24

STANFORD E-W

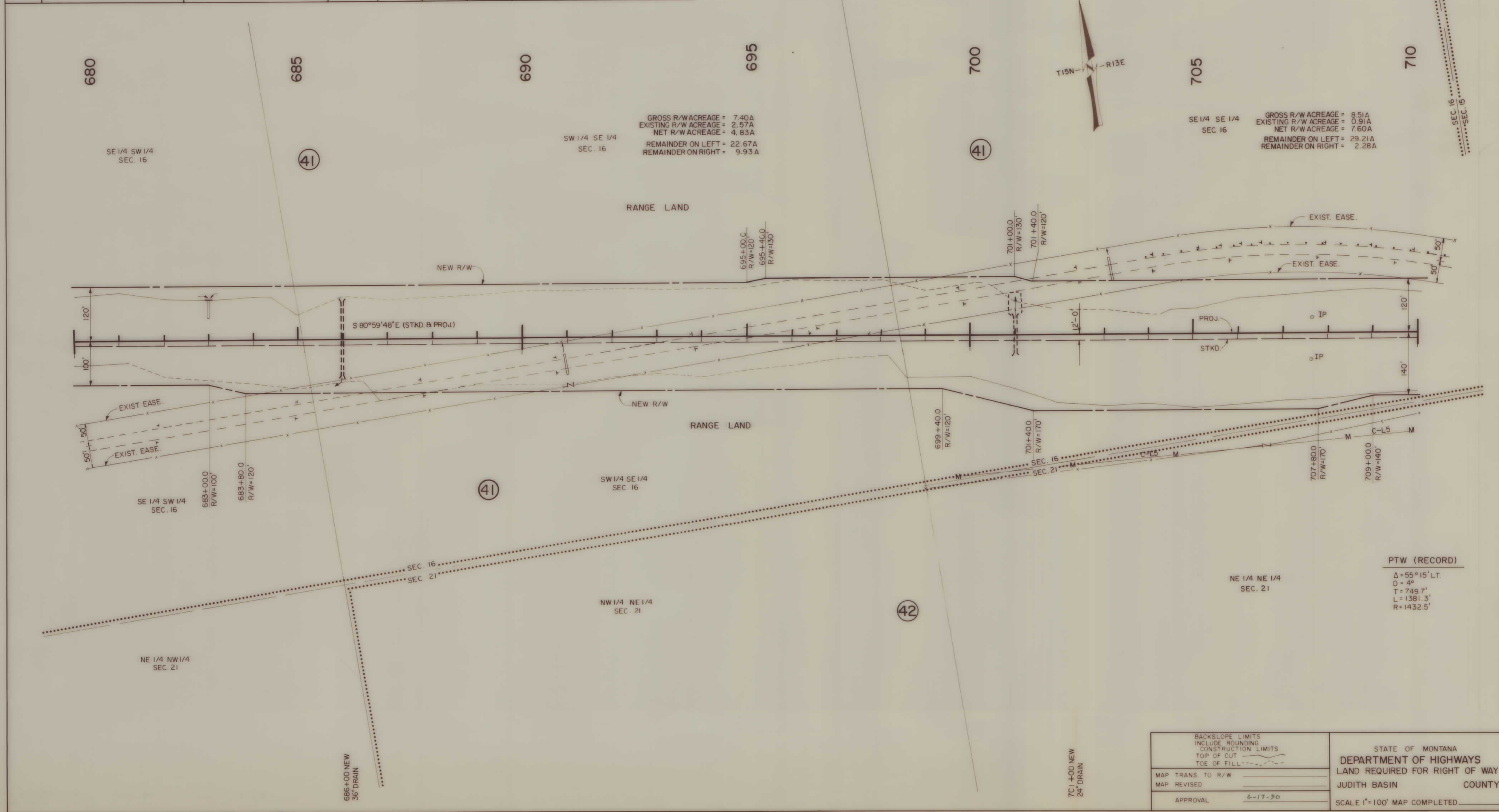

BACKSLOPE LIMITS INCLUDE ROUNDING CONSTRUCTION LIMITS TOP OF CUT TOE OF FILL	STATE OF MONTANA DEPARTMENT OF HIGHWAYS LAND REQUIRED FOR RIGHT OF WAY JUDITH BASIN COUNTY
MAP TRANS TO R/W _____ MAP REVISED _____	SCALE 1" = 100' MAP COMPLETED _____
APPROVAL <u>4-17-90</u>	



OWNERSHIPS

PARCEL	NAME	ADDRESS	TOTAL AREA	EXIST. EASE AREA	NET AREA	AREA TO BE ACQUIRED	REMAINDER		CONST. PERM. AREA	EASE AREA
							LEFT	RIGHT		
41	STATE OF MONTANA	HELENA, MT 59620	200 A	3.51 A	26.43 A #	29.94 A #	112.32 A	58.60 A	—	—
42	ROBERT O. & DOROTHY J. WATSON	P.O. BOX 675, HOBSON, MT 59452		0	0.02 A	0.02 A				
43	IVAN & MILDRED ZIMMER	STANFORD, MT 59479		2.06 A	1.87 A	3.93 A				
44	RALPH A. & MARY F. ZIMMER	RR. 3, STANFORD, MT 59479		1.76 A	3.21 A	4.97 A				
3,26,29,	30,41,45	STATE OF MONTANA								

STATE	PROJECT NO.	SHEET NO.	TOTAL SHEETS
MONTANA	F57-2 (15) 34	24	24

STANFORD E-W

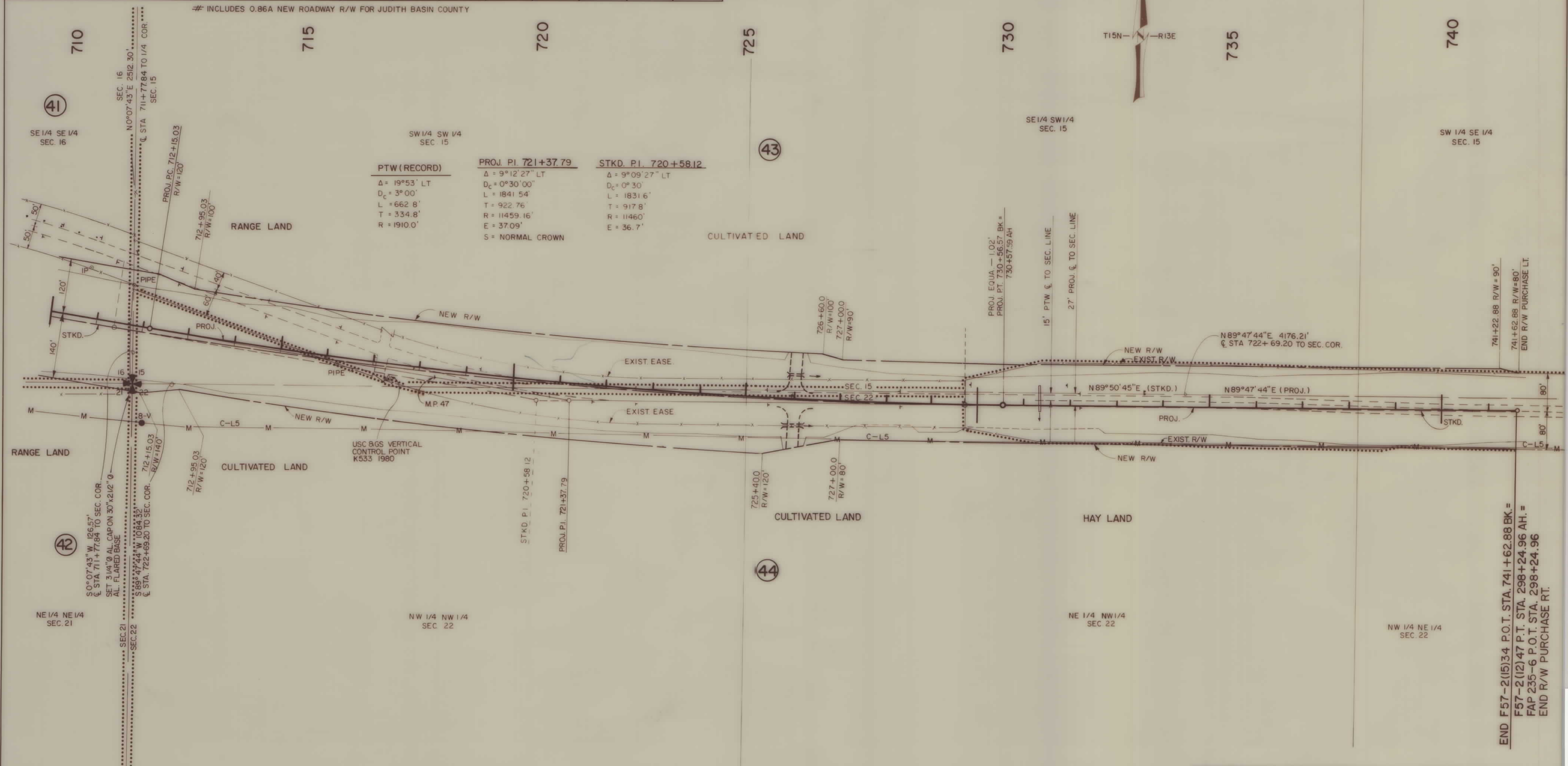

PTW (RECORD)	PROJ. P.I. 721+37.79	STKD. P.I. 720+58.12
$\Delta = 19^\circ 53' \text{ LT}$	$\Delta = 9^\circ 12' 27'' \text{ LT}$	$\Delta = 9^\circ 09' 27'' \text{ LT}$
$D_c = 3^\circ 00'$	$D_c = 0^\circ 30' 00''$	$D_c = 0^\circ 30'$
$L = 662.8'$	$L = 1841.54'$	$L = 1831.6'$
$T = 334.8'$	$T = 922.76'$	$T = 917.8'$
$R = 1910.0'$	$R = 11459.16'$	$R = 11460'$
	$E = 37.09'$	$E = 36.7'$
	$S = \text{NORMAL CROWN}$	

END F57-2(15)34 P.O.T. STA. 741+62.88 BK. =  
 F57-2(12)47 P.T. STA. 298+24.96 AH. =  
 FAP 235-6 P.O.T. STA. 298+24.96  
 END R/W PURCHASE RT.

BACKSLOPE LIMITS INCLUDE ROUNDING CONSTRUCTION LIMITS TOP OF CUT TOE OF FILL	STATE OF MONTANA DEPARTMENT OF HIGHWAYS LAND REQUIRED FOR RIGHT OF WAY JUDITH BASIN COUNTY
MAP TRANS TO R/W _____ MAP REVISED _____ APPROVAL <u>4-17-90</u>	SCALE 1" = 100' MAP COMPLETED _____

F 57-2(15)34 SHT 24 OF 24