

PLANS  
NOT  
TO  
SCALE

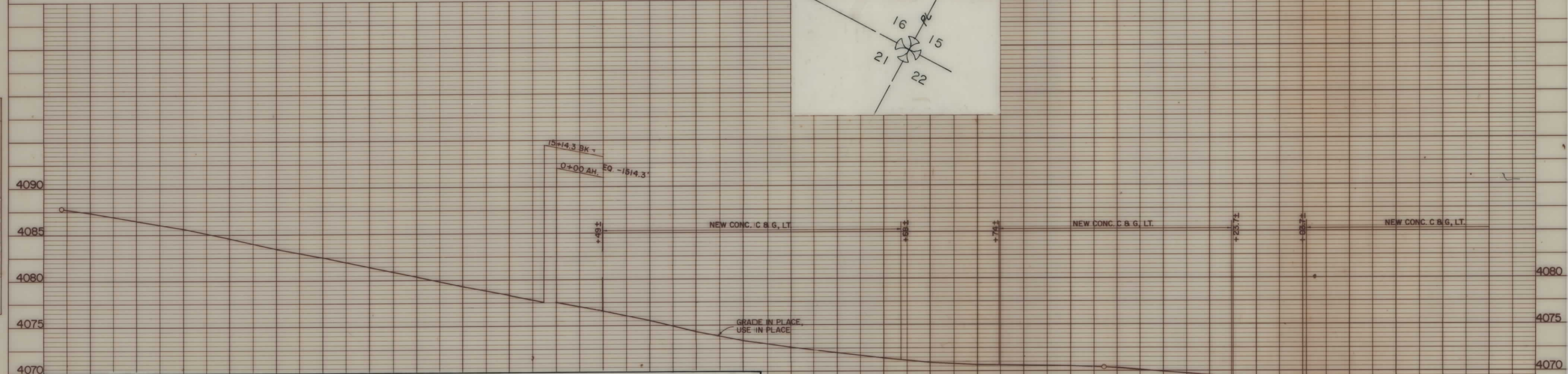

PLAN  
 SURVIVED  
 NOTED  
 NOTE BOOK  
 ALIGNMENT CHECKED  
 #1 OF 11 CHECKED  
 No.

PROFILE  
 SURVIVED  
 NOTED  
 NOTE BOOK  
 GRADES CHECKED  
 STRUCTURE NOTATIONS CHECKED  
 No.

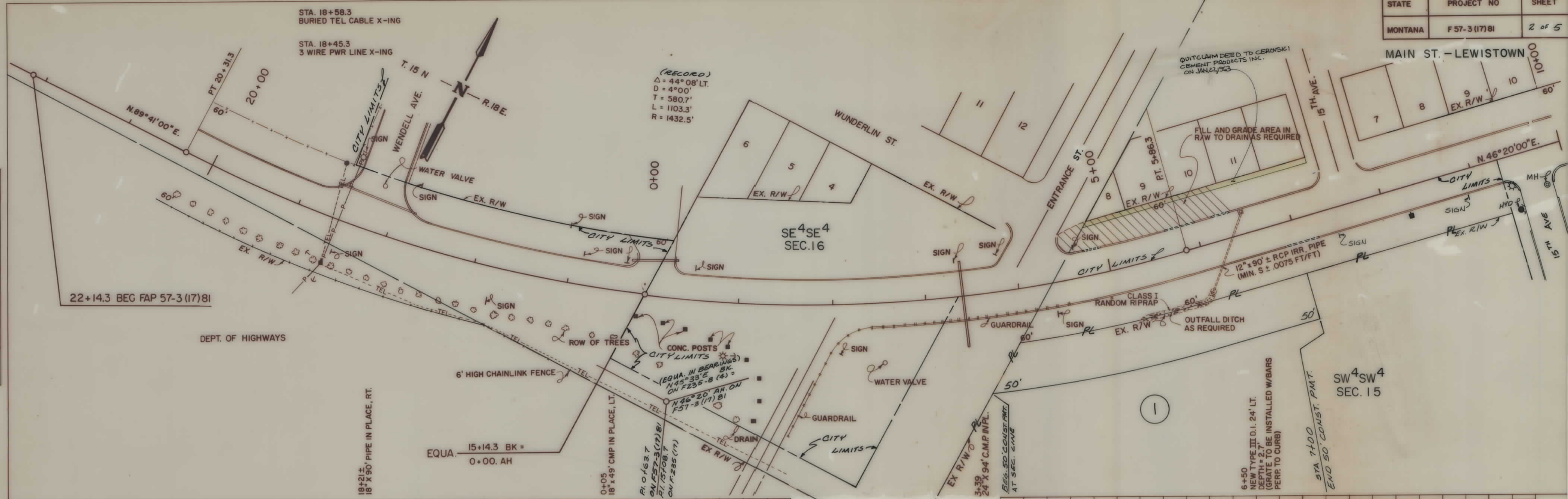

OWNERSHIPS

PARCEL	NAME	ADDRESS	TOTAL AREA	GROSS R/W AREA	P.T.W. AREA	AREA TO BE ACQUIRED	REMAINDER		CONST. PMT. AREA
							LEFT	RIGHT	
4065	VERA TINDALL MEDONALD	LEWISTOWN, MONT.							0.38 AC.

BACKSLOPE LIMITS  
 INCLUDE ROUNDING  
 CONSTRUCTION LIMITS  
 TOP OF CUT  
 TOE OF FILL

MAP TRANS TO R/W 10-31-88  
 MAP REVISED  
 B.P.R. APPROVAL 11-18-88

STATE OF MONTANA  
 DEPARTMENT OF HIGHWAYS  
 LAND REQUIRED FOR RIGHT OF WAY

FERGUS COUNTY  
 SCALE 1" = 50' MAP COMPLETED

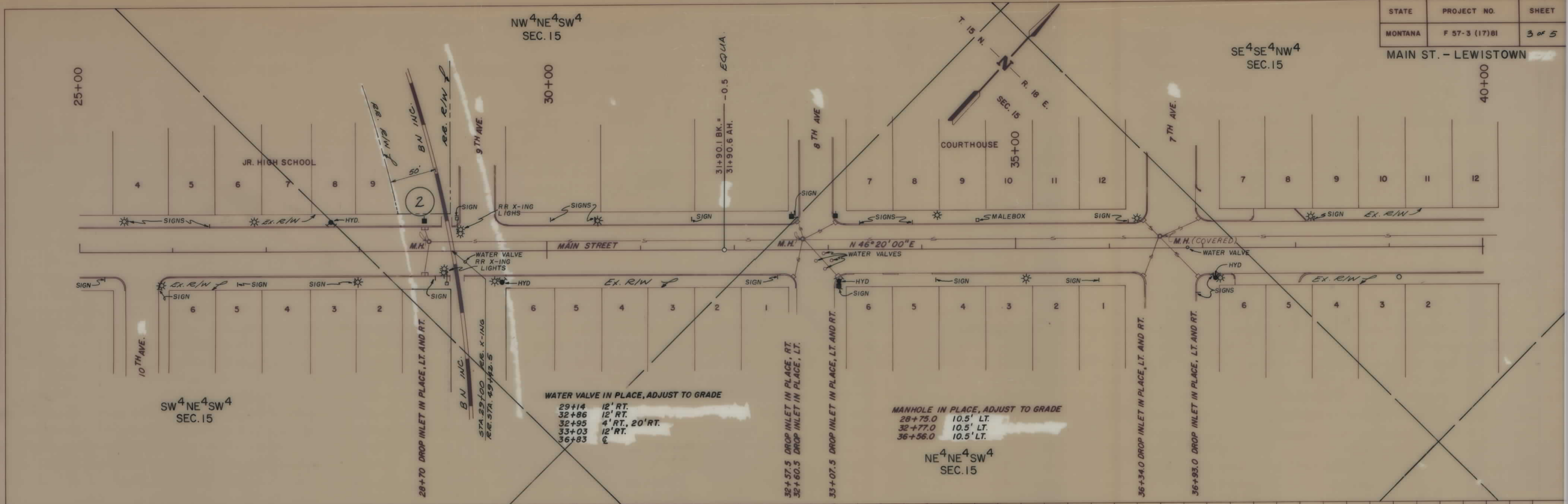

**PROFILE**  
 SURVEYED BY: \_\_\_\_\_ DATE: \_\_\_\_\_  
 NOTE BOOK NO. \_\_\_\_\_  
 GRADES CHECKED BY: \_\_\_\_\_  
 E. & M. 1. NOTED BY: \_\_\_\_\_  
 STRUCTURE NOTATIONS CHECKED BY: \_\_\_\_\_

**OWNERSHIPS**

PARCEL	NAME	ADDRESS	TOTAL AREA	GROSS R/W AREA	P.T.W. AREA	AREA TO BE ACQUIRED	REMAINDER		CONST. PMT. AREA
							LEFT	RIGHT	
2	BN RR. INC.					(FOR NEGOTIATIONS ONLY)			

BACKSLOPE LIMITS  
 INCLUDE ROUNDING  
 CONSTRUCTION LIMITS  
 TOP OF CUT  
 TOE OF FILL

MAP TRANS. TO R/W 10-31-88  
 MAP REVISED \_\_\_\_\_  
 B.P.R. APPROVAL 11-18-88

STATE OF MONTANA  
 DEPARTMENT OF HIGHWAYS  
 LAND REQUIRED FOR RIGHT OF WAY  
 FERGUS COUNTY  
 SCALE 1" = 50' MAP COMPLETED

OWNERSHIPS										
PARCEL	NAME	ADDRESS	TOTAL AREA	GROSS R/W AREA	P.T.W. AREA	AREA TO BE ACQUIRED	REMAINDER LEFT	REMAINDER RIGHT	TEMP. EASE AREA	EASE AREA
3	BBG ENTERPRISE, A MONT. PARTNER SHIP	104 EAST MAIN STREET, LEWISTOWN, MONT. 59457	13,500 SQ. FT.			367 SQ. FT.	13,133 SQ. FT.	0	1161 SQ. FT.	
4	ROBERT G. OLSON	101 EAST MAIN, LEWISTOWN, MT.					0	8,649 SQ. FT.	1147 SQ. FT.	351 SQ. FT.
5	B.N.R.R. INC.								1225 SQ. FT.	
6	DELETED									

STATE	PROJECT NO.	SHEET NO.	TOTAL SHEETS
MONT.	F57-3(17)81	4	5

MAIN ST. - LEWISTOWN

\* CONST. PMT. FOR BUS TURN AROUND DURING CONSTRUCTION.

JANEUX'S ADDITION NO. 1  
TO THE CITY OF LEWISTOWN

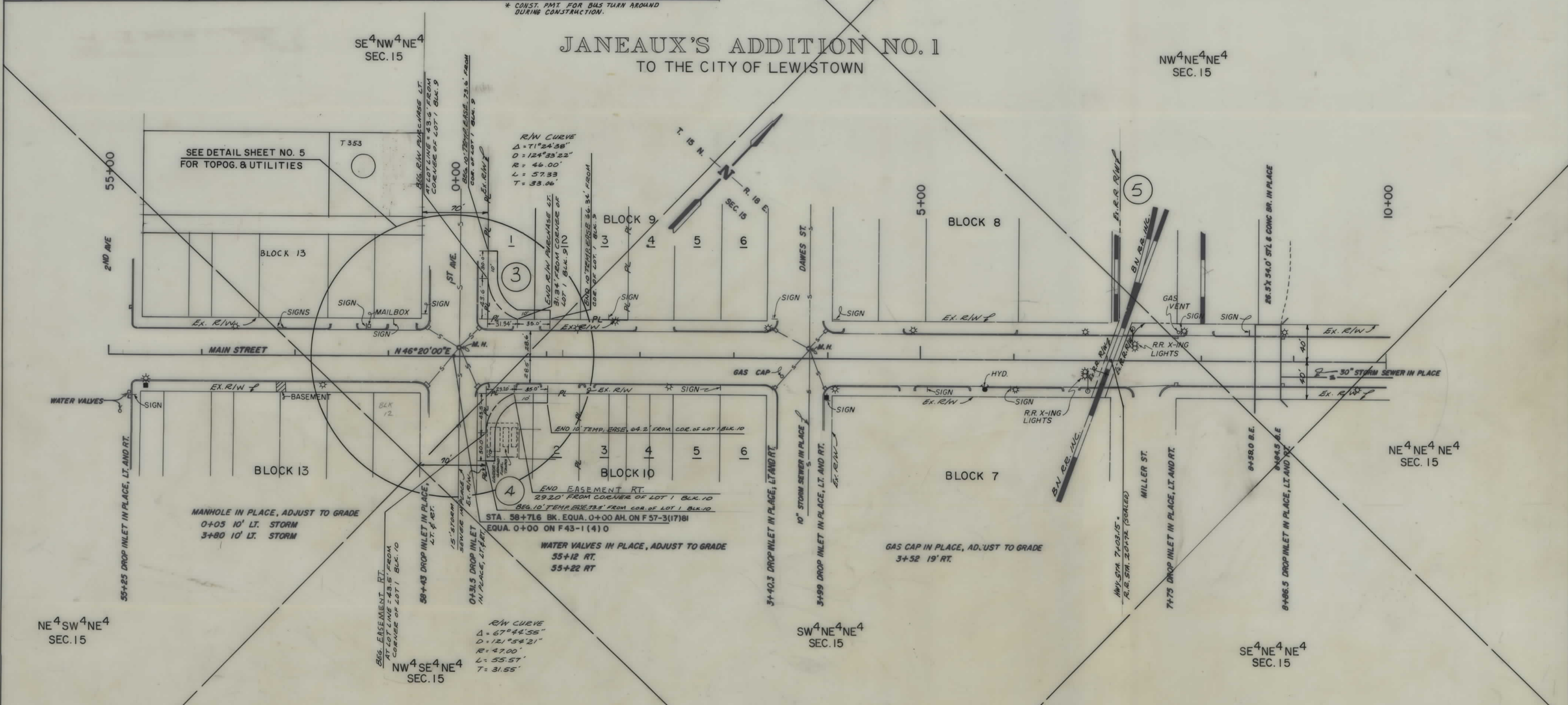

JANEUX'S ADDITION NO. 1  
TO THE CITY OF LEWISTOWN

BACKSLOPE LIMITS INCLUDE ROUNDING CONSTRUCTION LIMITS TOP OF CUT TOE OF FILL
MAP TRANS. TO R/W 10-31-88
MAP REVISED 1-6-87, 6-2-89, 9-22-87, 10-4-89
B.P.R. APPROVAL 11-18-88

STATE OF MONTANA  
DEPARTMENT OF HIGHWAYS  
LAND REQUIRED FOR RIGHT OF WAY  
FERGUS COUNTY  
SCALE 1" = 50' MAP COMPLETED

MAIN ST. - LEWISTOWN

# DETAIL

## INTERSECTION AT MAIN ST. & FIRST AVENUE

SCALE 1" = 20'



- 1 GUIDE SIGN
- 2 LIGHT POLE FOR DAIRY QUEEN
- 3 DAIRY QUEEN SIGN
- 4 R/R TIE CURBING
- 5A TRAFFIC SIGNAL POLE (20' ARM 16.6' CL.)
- 5B TRAFFIC SIGNAL POLE (15.5' ARM 16.9' CL.)
- 5C TRAFFIC SIGNAL POLE (20' ARM 17.4' CL.)
- 5D TRAFFIC SIGNAL POLE (16' ARM 16.7' CL.)
- 6 OLD MOUNT FOR STOP LIGHT
- 7 LIGHT FOR DAIRY QUEEN
- 8 POWER POLE W/LINE PARALLEL TO FIRST AVE.
- 9 POWER POLE W/LINE PARALLEL TO ALLEY
- 10 GUIDE SIGN
- 11 LIGHT FOR DAIRY QUEEN
- 12 DRAIN GRATE
- 13 LIGHT POLE FOR MAIN STREET
- 14 LIGHT FOR DAIRY QUEEN
- 15 DRIVE THRU FOR DAIRY QUEEN
- 16 GUIDE SIGN
- 17 WATER VALVE
- 18 FIRE HYDRANT
- 19 POWER POLE LINE RUNNING PARALLEL TO ALLEY & MAIN
- 20 COUNTRY CORNER & EXXON SIGN
- 21 STREET SIGN
- 22 STOP SIGN
- 23 GUIDE SIGN
- 24 LIGHT POLE
- 25 GAS PUMPS
- 26 LIGHTS
- 27 POWER POLE
- 28 NO PARKING SIGN
- 29 TRAFFIC CONTROL BOX
- 30 LIGHT FOR SERVICE STATION
- 31 HIGHWAY SIGN
- 32 MAIL BOX

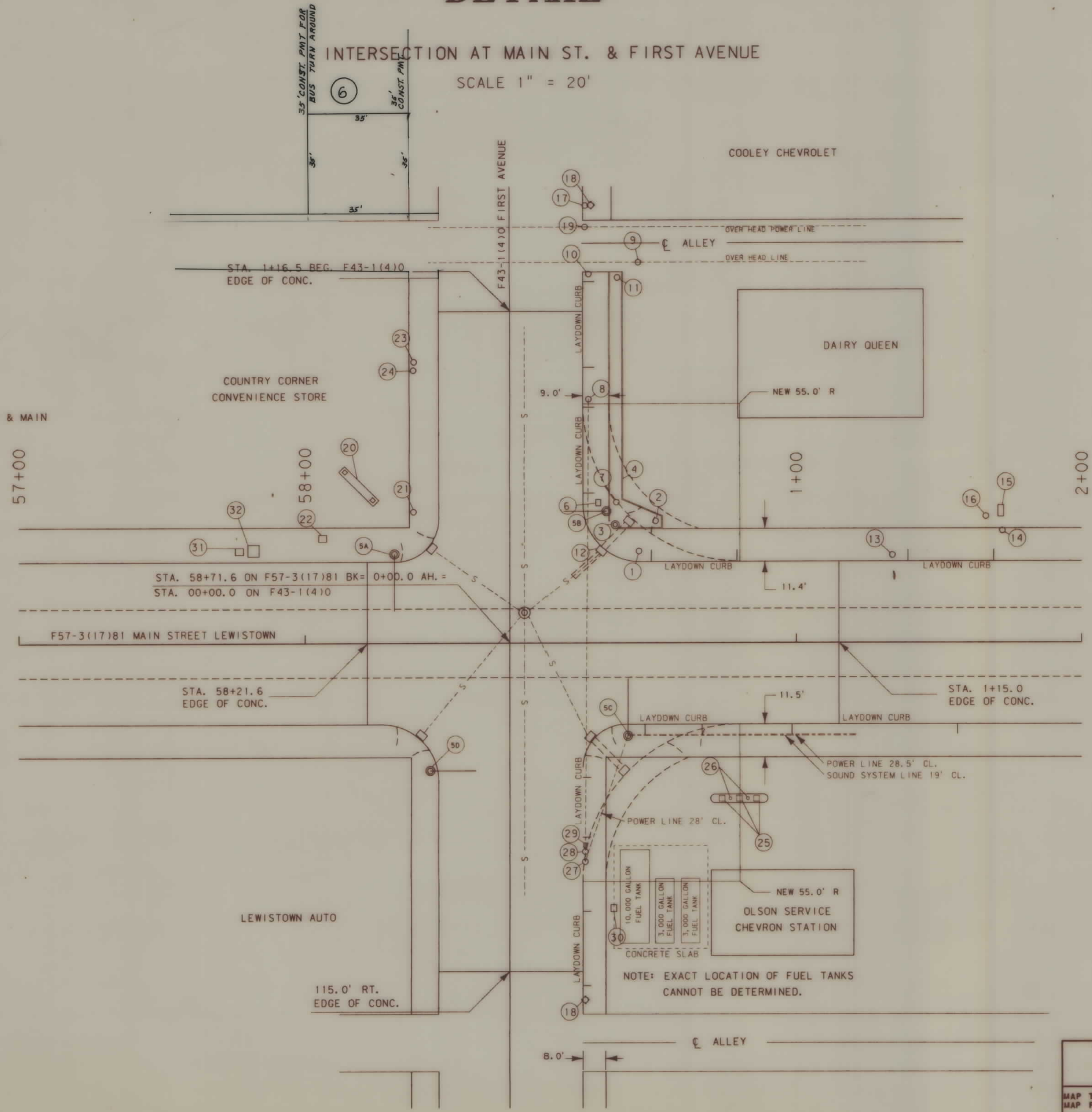

<p>CONSTRUCTION LIMITS          TOP OF CUT          TOE OF FILL          CONSTRUCTION LIMITS          INCLUDE BACKSLOPE ROUNDING</p> <p>MAP TRANS. TO R/W          MAP REVISED 1-3-89, 7-22-89</p>	<p>STATE OF MONTANA          DEPARTMENT OF HIGHWAYS          LAND REQUIRED FOR RIGHT OF WAY</p> <p>FERGUS COUNTY</p> <p>SCALE 1"=20'</p>
--	--

F 57-3(17)81 SHT 5 OF 5