

**PLANS  
NOT  
TO  
SCALE**

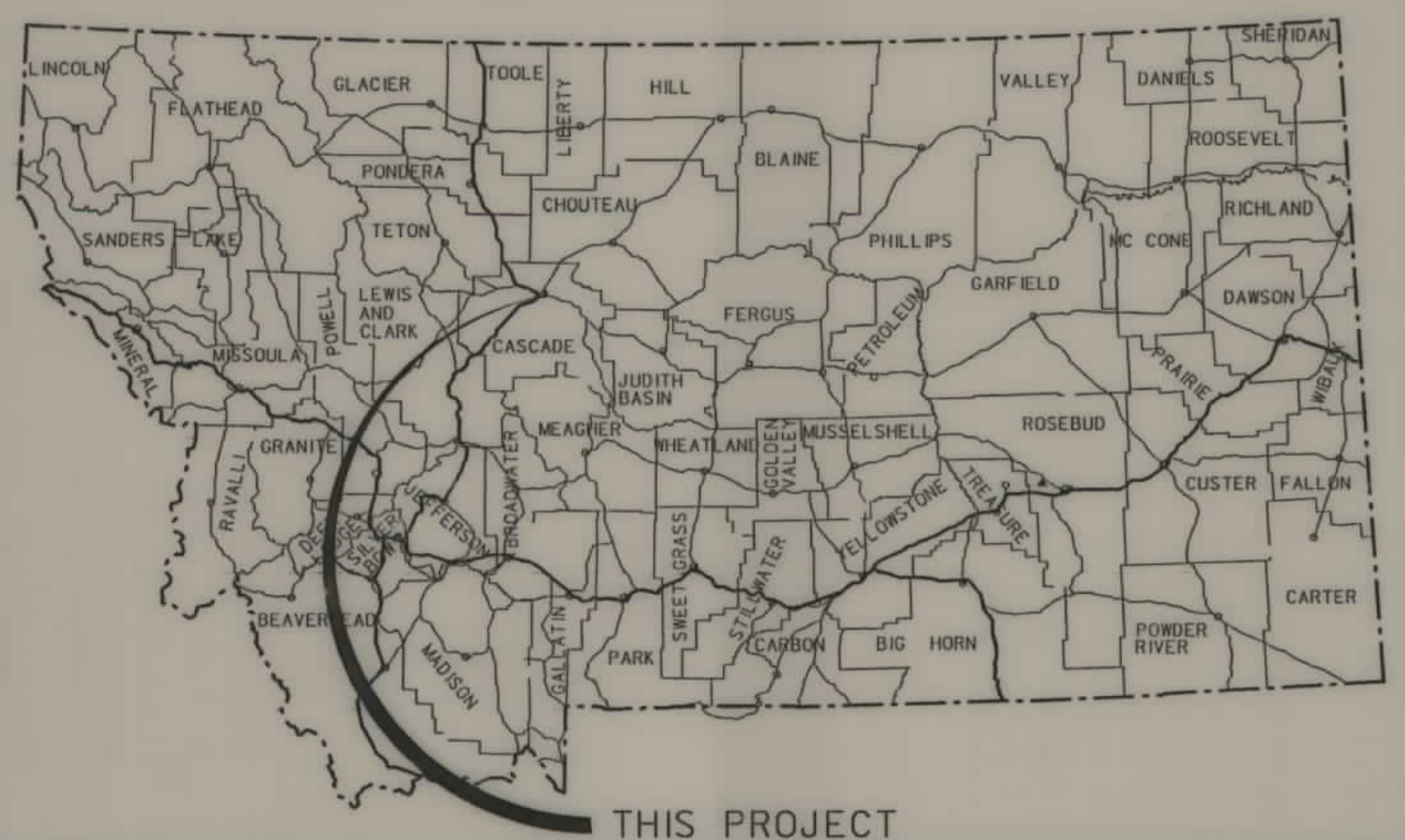

43230011.20 1.061  
09/05/03  
10:10:45 AM  
N 3 00679



# MONTANA DEPARTMENT OF TRANSPORTATION

STATE	RIGHT OF WAY ID.	SHEET No.	TOTAL SHEETS
MONTANA	NH 60-2(66)91	1	9
PROJECT NUMBER 4323-066			
10th AVE S - 26th TO 38th - GTF			

## RIGHT OF WAY PLAN OF FEDERAL AID PROJECT NO. NH 60-2(66)91

10th AVE S - 26th TO 38th - GTF  
CASCADE COUNTY

1.6 Kilometers

### CONVENTIONAL SIGNS

- PROPOSED RIGHT OF WAY LINE
- EXISTING RIGHT OF WAY LINE
- RAILROAD RIGHT OF WAY LINE
- RIGHT OF WAY BASELINE
- STK'D CENTERLINE
- SECTION LINE
- OWNERSHIP BOUNDARY
- FULL ACCESS CONTROL
- LIMITED ACCESS CONTROL
- EXISTING ACCESS CONTROL
- PRESENT TRAVELED WAY (P.T.W.)
- FENCE LINE
- EXISTING GUARDRAIL
- PROPOSED GUARDRAIL
- GATE IN FENCE
- CATTLE GUARD: EXIST. - PROPOSED
- SECTION CORNER
- 1/4 SECTION CORNER
- CLOSING CORNER
- MEANDER CORNER
- CENTER OF SECTION
- RIGHT OF WAY MONUMENT
- PROPERTY CORNER PIN
- POWER POLE IN PLACE
- TELEPHONE POLE IN PLACE
- TELEGRAPH POLE IN PLACE
- LIGHT POLE
- PROPOSED CULVERT
- EXISTING CULVERT
- OUTLET DITCH
- INLET DITCH
- EXISTING DITCH
- CHANNEL CHANGES
- DITCH BLOCK
- RIPRAP
- BRIDGES
- RAILROADS
- PARCEL NUMBERS
- APPROACH: EXIST.

ASSOCIATED PROJECT ID.  
NH 60-2(57)91 P.E.

RELATED PROJECTS

FHWAMDT APPROVAL 5-5-03  
MAP REVISED

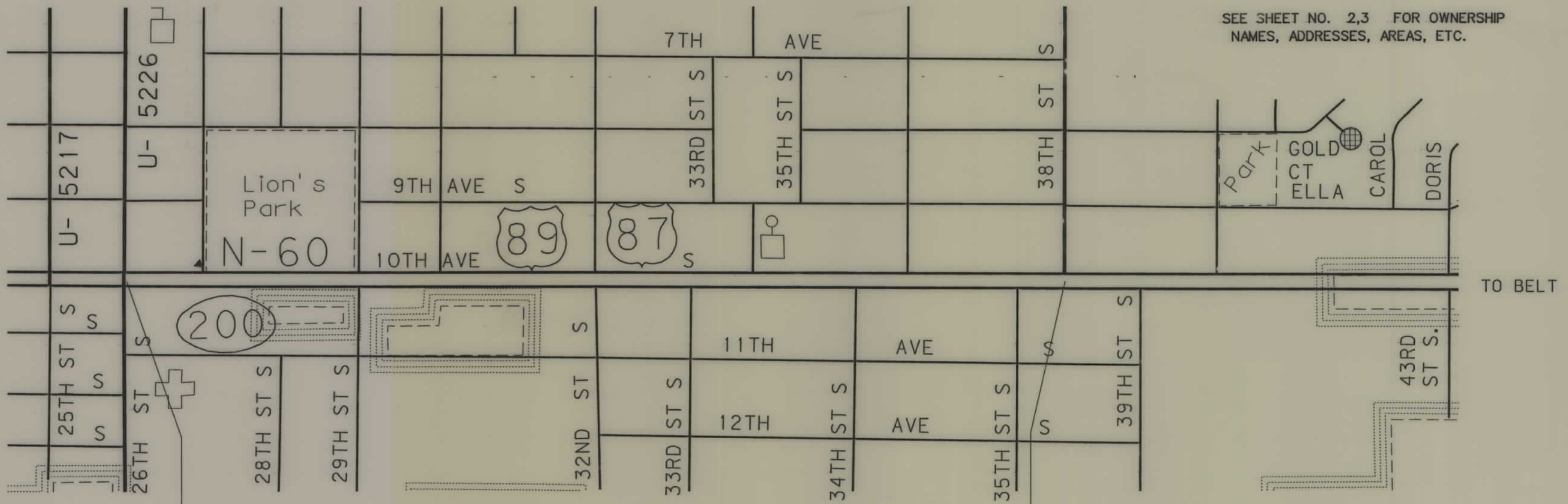

SEE SHEET NO. 2,3 FOR OWNERSHIP NAMES, ADDRESSES, AREAS, ETC.

STA. 165+58.40 ON  
F 60-2(23)90 (English) =  
STA. 50+47.00 BEG.  
NH 60-2(62)91 (Metric)

THIS CONTRACT

RP. 91.211 TO RP. 92.184

STA. 66+00.00 END  
NH 60-2(62)91 (Metric) =  
STA. 216+53.54 ON  
F 60-2(23)90 (English)

### GRID STATE PLANE COORDINATES

THIS IS A STATE PLANE COORDINATE PROJECT. ALL DIMENSIONS, DISTANCES AND AREAS ON THIS PROJECT ARE GRID, EXCEPT FOR THE EXISTING R/W WIDTH, WHICH IS RECORD. THE COMBINATION SCALE FACTOR IS 0.99934755  
NOTES: 1. ALL MEASUREMENTS ARE METRIC EXCEPT AS NOTED

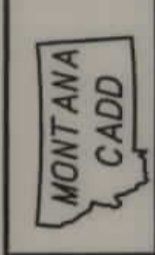
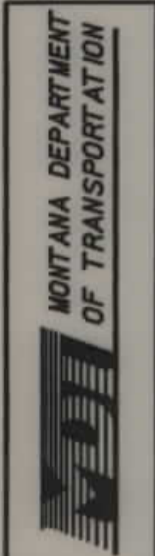

RD ROW

\\4323ratt\rd01.dgn  
5/5/2004  
2:33:09 PM  
G  
00679

OWNERSHIP																			
PARCEL	NAME	ADDRESS	TOTAL	AREA	GROSS R/W AREA		EX. EASE. AREA		NET AREA		REMAINDER				CONST. PMT. AREA		EASE. AREA		SHEET NO.
			METRIC	ENGLISH	METRIC	ENGLISH	METRIC	ENGLISH	METRIC	ENGLISH	LEFT		RIGHT		METRIC	ENGLISH	METRIC	ENGLISH	
											METRIC	ENGLISH	METRIC	ENGLISH					
1	ALLEN PROPERTIES, LLC	31 PROSPECT DRIVE GREAT FALLS, MT 59405	2,090 m²	22,500 SF											163 m²	1764 SF			4
2	GARY L. EHNES 1/2, ET. AL.	2600 10th AVE. S. GREAT FALLS, MT 59405	2,029 m²	21,840 SF	4 m²	43 SF			4 m²	43 SF			2,025 m²	21,797 SF	320 m²	3444 SF			4
3	NORTH CENTRAL FOOD SYSTEMS INC.	3001 METRO DRIVE MINNEAPOLIS, MN 55420	5,574 m²	60,000+ SF											153 m²	1647 SF			4
4	OLYMPIC COAST INVESTMENT, INC.	11222 ROOSEVELT WAY NE, SEATTLE, WA 98125	5,932 m²	63,850 SF											311 m²	3348 SF			4
5	PIERCE’S DODGE CITY, INC.	2720 10th AVE. S. GREAT FALLS, MT 59405				FOR NEGOTIATIONS ONLY													4
6	CITY OF GREAT FALLS	GREAT FALLS, MT 59401	32,051 m²	345,000 SF		OWNER NOTIFICATION ONLY													4
7	ZOLLIE KELMAN 55% RICHARD C. PACHEK 45%	2207 GRAPE CT. GREAT FALLS, MT 59404 PO BOX 2651, GREAT FALLS, MT 59403				FOR NEGOTIATIONS ONLY													4, 5
8	CITY OF GREAT FALLS	GREAT FALLS, MT 59401				OWNER NOTIFICATION ONLY													5
9	PETE & JOHN PROPERTY, LLC	P.O. BOX 1643 GREAT FALLS, MT 59403	22,825+ m²	245,700+ SF		OWNER NOTIFICATION ONLY													5
10	MOUNTAIN WEST PROPERTIES, LLC	1225 CEDAR HELENA, MT 59604				OWNER NOTIFICATION ONLY													5
11	THE OLE & ARLENE AAFEDT IRREVOCABLE DAIRY QUEEN TRUST	500 34th ST. S. GREAT FALLS, MT 59405	2,550+ m²	27,450+ SF		OWNER NOTIFICATION ONLY													5
12	TALCOTT PROPERTIES	205 1st AVE. N.W. GREAT FALLS, MT 59404	5,987 m²	64,450 SF											292 m²	3143 SF			5
13	½ TALHOF ENTERPRISES, LLC ½ JOHN D. BUCHANAN	701 2nd ST. S. GREAT FALLS, MT 59405 P.O. BOX 1643 GREAT FALLS, MT 59403	1,318+ m²	14,186+ SF		OWNER NOTIFICATION ONLY													5
14	THERESA A. FRATES A.K.A.	BOX 1752 GREAT FALLS, MT 59403													41 m²	441 SF			5
	THERESA ANDREA FRATES	2924 10th AVE. S. GREAT FALLS, MT 59405																	
15	FAST INDUSTRIES L.L.C.	615 SMELTER AVE. N.E. GREAT FALLS, MT 59404	3,052 m²	32,850 SF											187 m²	2013 SF			5
16	PATRICK E. PIERSON & IDLA A. PIERSON	#8 NEEL CREEK RD. BELT, MT 59412	1,644+ m²	17,700+ SF		OWNER NOTIFICATION ONLY													5, 6
17	ARNOLD F. KRUSE & PATRICIA F. KRUSE C/D ROBERT ZADICK & RICHARD ZADICK	2601 9th AVE. S. GREAT FALLS, MT 59405 3051 10th AVE. S. GREAT FALLS, MT 59405	14,957 m²	160,998 SF											332 m²	3574 SF			5, 6
18	KEVIN L. PIERSON	3001 10th AVE. S. GREAT FALLS, MT 59405	962+ m²	10,350+ SF		OWNER NOTIFICATION ONLY													6
19	ROBERT W. ZADICK & RICHARD N. ZADICK	3051 10th AVE. S. GREAT FALLS, MT 59405	5,443+ m²	58,593+ SF		OWNER NOTIFICATION ONLY													6
20	ROBERT W. ZADICK & RICHARD N. ZADICK aka ROBERT ZADICK & RICHARD ZADICK	3028 10th AVE. S. GREAT FALLS, MT 59405	10,107 m²	108,793 SF											653 m²	7029 SF			6
19-20	COMBINATION PARCEL		15,550 m²	167,379 SF											653 m²	7029 SF			
21	ROBERT W. ZADICK	3205 14th AVE. S. GREAT FALLS, MT 59405	1,841 m²	19,813 SF		OWNER NOTIFICATION ONLY													6
22	CITY OF GREAT FALLS														457 m²	4919 SF			6, 7
23	G & S PROPERTIES	1569 SOUTH 100 EAST SALT LAKE CITY, UT 84105	3,742 m²	40,283 SF		OWNER NOTIFICATION ONLY													6, 7
24	JAMES & DENICE SCHILLING MELVIN & AMY PETTY	1 SPRING VIEW LN. GREAT FALLS, MT 59404	3,499+ m²	37,668+ SF		OWNER NOTIFICATION ONLY													7
25	CITY OF GREAT FALLS														753 m²	8105 SF			7, 8
26	BMPPS PARTNERSHIP LLP	532 STONEGATE DR. BOZEMAN, MT 59715	1,672+ m²	18,000+ SF		OWNER NOTIFICATION ONLY													7
27	POSEY LAND LLC	1724 11TH AVE. S., GREAT FALLS, MT 59405	773 m²	8,322 SF		OWNER NOTIFICATION ONLY													7
28	ARDELL WENZEK & EILEEN HELEN WENZEK	5625 RAINBOW DRIVE HELENA, MT 59601	698 m²	7,512 SF		OWNER NOTIFICATION ONLY													8
29	JACK & SANDI NELSON	2707 CARMEL GREAT FALLS, MT 59404	873 m²	9,395+ SF		OWNER NOTIFICATION ONLY													8

STATE	RIGHT OF WAY ID.	SHEET NO.	TOTAL SHEETS
MONTANA	NH 60-2 (66) 91	2	9
PROJECT NUMBER 4323-066			

10th AVE S - 26th TO 38th - GTF

- NOTES: 1. ALL MEASUREMENTS ARE METRIC EXCEPT AS NOTED
2. THE PROPOSED R/W LINE WHERE A SPIRAL CURVE TRANSITION IS USED IS A CHORD RATHER THAN A CONCENTRIC CURVE.
3. THE ENGLISH AREAS ARE FOR INFORMATIONAL PURPOSES ONLY.
4. ALL STATIONS AND OFFSETS FOR R/W BREAKS ARE IN REFERENCE TO THE R/W BASELINE.

BACKSLOPE LIMITS INCLUDE ROUNDING			
CONSTRUCTION LIMITS: CUT SECTION TOE OF FILL			
FHWA/DOT APPROVAL 5-5-03			
MAP REVISED	12-29-03	2-3-04	2-19-04
	3-3-04	4-2-04	4-13-04
	5-5-04		4-29-04

MONTANA  
DEPARTMENT OF TRANSPORTATION  
  
RIGHT OF WAY PLAN  
CASCADE COUNTY

... \ 4323R0TTLZ01.DGM			
4/19/2004			
1:56:31 PM			
-	2	3	00679

BACKSLOPE LIMITS INCLUDE ROUNDING  
CONSTRUCTION LIMITS:

CUT SECTION  
TOE OF FILL

TOP OF CUT  
DITCH BOTTOM

FWHA/DOT APPROVAL 5-5-03

MAP REVISED 1-12-04 2-3-04 2-19-04  
3-3-04 4-2-04 4-13-04

MONTANA  
DEPARTMENT OF TRANSPORTATION

RIGHT OF WAY PLAN  
CASCADE COUNTY

STATE	RIGHT OF WAY ID.	SHEET NO.	TOTAL SHEETS
MONTANA	NH 60-2(66)91	4	9
PROJECT NUMBER 4323-066			
10th AVE S - 26th TO 38th - GTF			

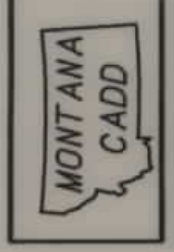

L:\4323\road\201\1.dgn  
 5/5/2004  
 2:33:11 PM  
 J0679

P.O.T. 50+60.00 IS S69°43'21.51"W  
 45.125 m FROM THE NW CORNER  
 OF SECTION 17.

STA. 50+21.60  
 BEGIN CONNECTION

STA. 165+58.40 ON  
 F 60-2(23)90 (ENGLISH) =  
 STA. 50+47.00 BEG.  
 NH-CM 60-2(62)91 (METRIC)

### GRID STATE PLANE COORDINATES

THIS IS A STATE PLANE COORDINATE PROJECT.  
 ALL DIMENSIONS, DISTANCES AND AREAS ON THIS  
 PROJECT ARE GRID, EXCEPT FOR THE EXISTING  
 R/W WIDTH DIMENSION, WHICH IS RECORD. THE  
 COMBINATION SCALE FACTOR IS 0.99934755

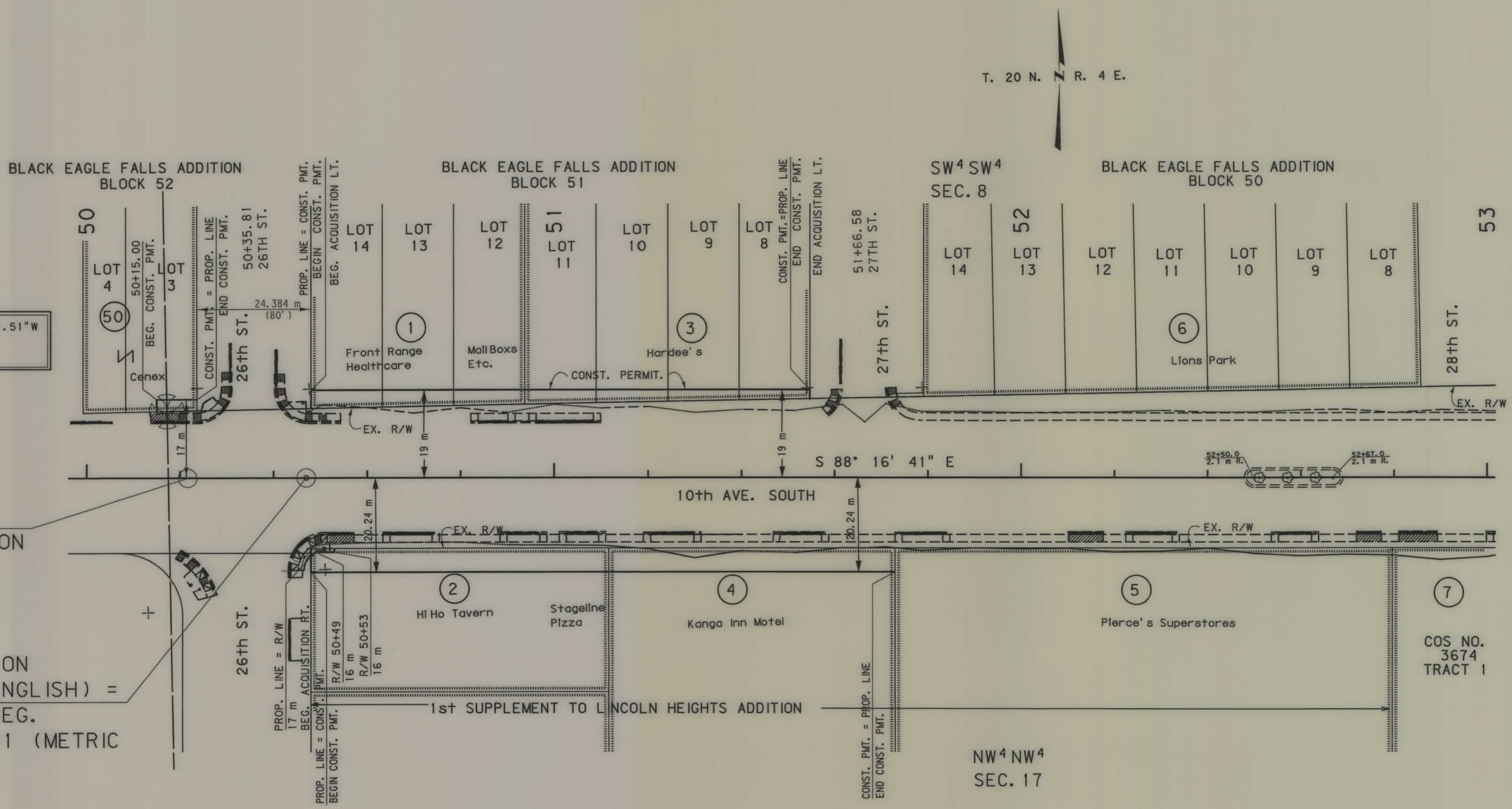

- NOTES:
1. ALL MEASUREMENTS ARE METRIC EXCEPT AS NOTED
  2. THE PROPOSED R/W LINE WHERE A SPIRAL CURVE TRANSITION IS USED IS A CHORD RATHER THAN A CONCENTRIC CURVE.
  3. THE ENGLISH AREAS ARE FOR INFORMATIONAL PURPOSES ONLY.
  4. ALL STATIONS AND OFFSETS FOR R/W BREAKS ARE IN REFERENCE TO THE R/W BASELINE.

BACKSLOPE LIMITS INCLUDE ROUNDING			
CONSTRUCTION LIMITS: CUT SECTION TOE OF FILL			
FHWA/DOT APPROVAL 5-5-03			
MAP REVISED	12-29-03	2-3-04	4-2-04
4-29-04	5-5-04		

MONTANA  
 DEPARTMENT OF TRANSPORTATION  
 RIGHT OF WAY PLAN  
 CASCADE COUNTY  
 SCALE 1:500  
 25M 50M

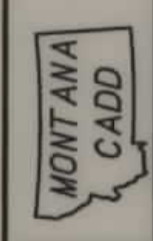

43231021n20 1.dgn  
5/9/2004  
2:33:12 PM  
5  
00679

STATE	RIGHT OF WAY ID.	SHEET NO.	TOTAL SHEETS
MONTANA	NH 60-2 (66) 91	5	9
PROJECT NUMBER 4323-066			
10th AVE S - 26th TO 38th - GTF			

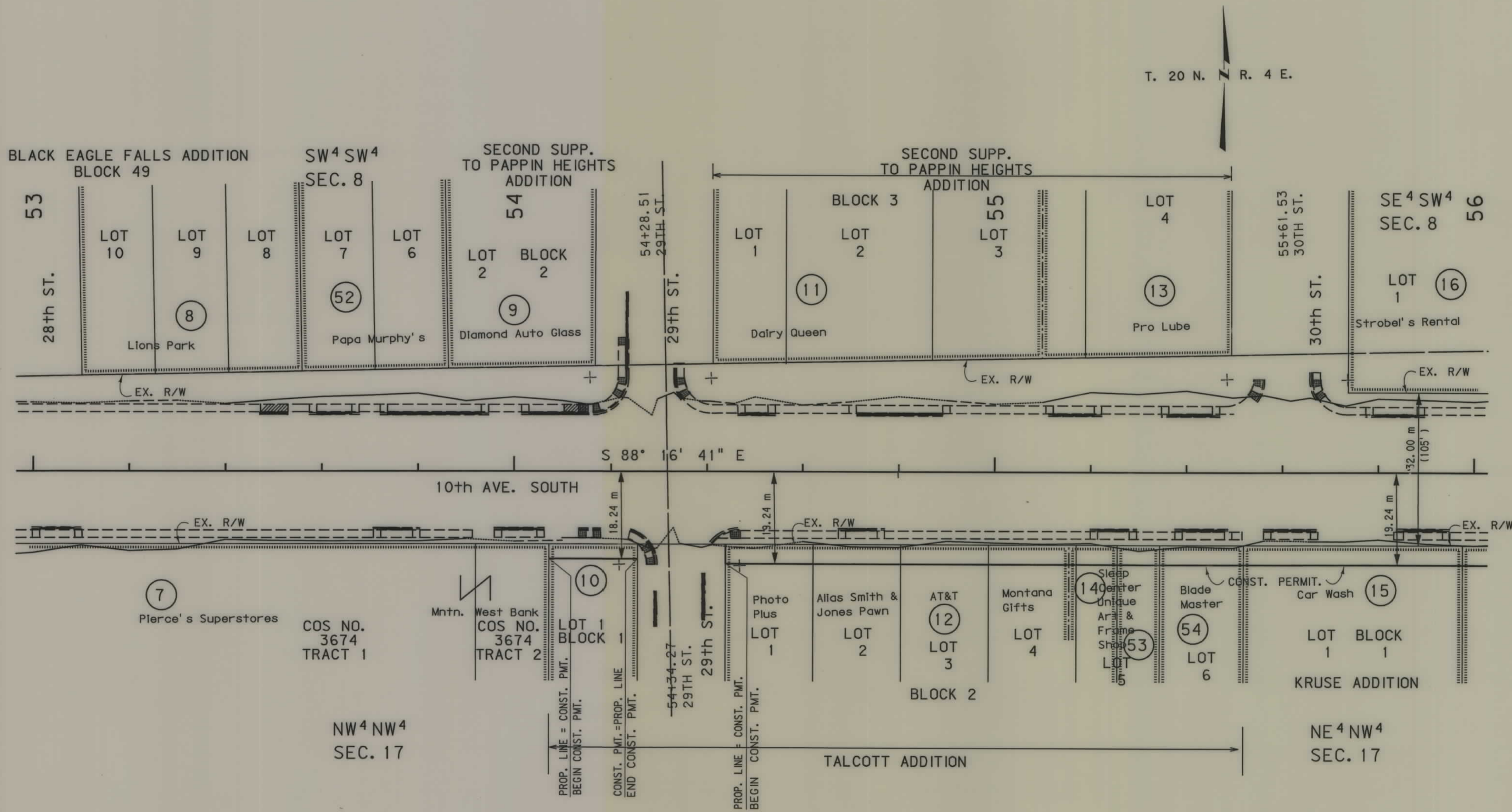

GRID STATE PLANE COORDINATES

THIS IS A STATE PLANE COORDINATE PROJECT. ALL DIMENSIONS, DISTANCES AND AREAS ON THIS PROJECT ARE GRID, EXCEPT FOR THE EXISTING R/W WIDTH DIMENSION, WHICH IS RECORD. THE COMBINATION SCALE FACTOR IS 0.99934755

- NOTES:
1. ALL MEASUREMENTS ARE METRIC EXCEPT AS NOTED
  2. THE PROPOSED R/W LINE WHERE A SPIRAL CURVE TRANSITION IS USED IS A CHORD RATHER THAN A CONCENTRIC CURVE.
  3. THE ENGLISH AREAS ARE FOR INFORMATIONAL PURPOSES ONLY.
  4. ALL STATIONS AND OFFSETS FOR R/W BREAKS ARE IN REFERENCE TO THE R/W BASELINE.

BACKSLOPE LIMITS INCLUDE ROUNDING			
CONSTRUCTION LIMITS:			
FHWA/DOT APPROVAL		5-5-03	
MAP REVISED		12-29-03	2-3-04
		4-29-04	5-5-04

MONTANA  
DEPARTMENT OF TRANSPORTATION

RIGHT OF WAY PLAN  
CASCADE COUNTY  
SCALE 1:500

25M 50M



STATE	RIGHT OF WAY ID.	SHEET NO.	TOTAL SHEETS
MONTANA	NH 60-2 (66) 91	7	9
PROJECT NUMBER 4323-066			
10th AVE S - 26th TO 38th - GTF			

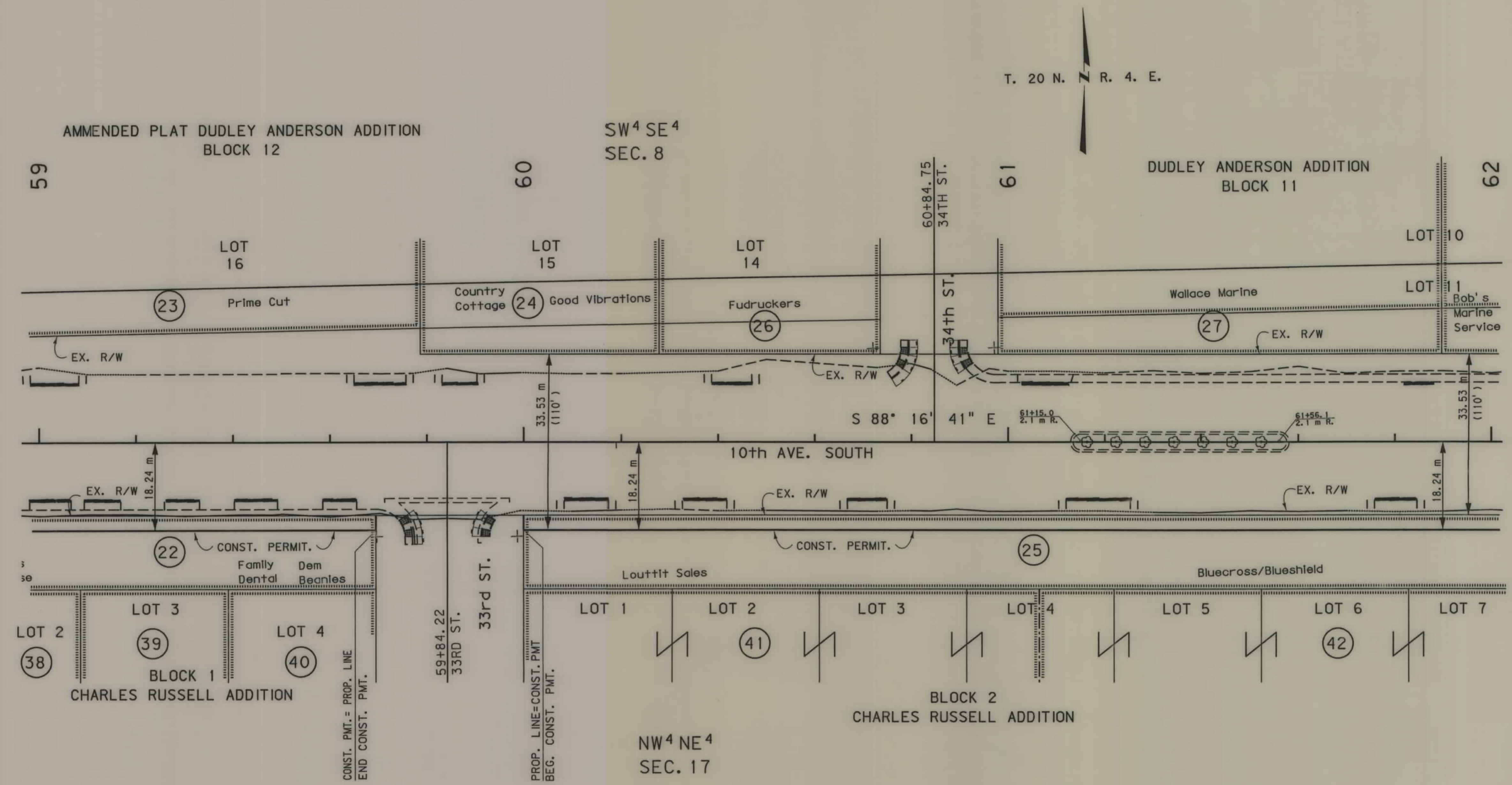

GRID STATE PLANE COORDINATES

THIS IS A STATE PLANE COORDINATE PROJECT.  
ALL DIMENSIONS, DISTANCES AND AREAS ON THIS  
PROJECT ARE GRID, EXCEPT FOR THE EXISTING  
R/W WIDTH DIMENSION, WHICH IS RECORD. THE  
COMBINATION SCALE FACTOR IS 0.99934755

- NOTES:
1. ALL MEASUREMENTS ARE METRIC EXCEPT AS NOTED
  2. THE PROPOSED R/W LINE WHERE A SPIRAL CURVE TRANSITION IS USED IS A CHORD RATHER THAN A CONCENTRIC CURVE.
  3. THE ENGLISH AREAS ARE FOR INFORMATIONAL PURPOSES ONLY.
  4. ALL STATIONS AND OFFSETS FOR R/W BREAKS ARE IN REFERENCE TO THE R/W BASELINE.

BACKSLOPE LIMITS INCLUDE ROUNDING CONSTRUCTION LIMITS:	CUT SECTION TOE OF FILL	TOP OF CUT DITCH BOTTOM
FHWA/DOT APPROVAL	5-5-03	
MAP REVISED	12-29-03 1-12-04 2-3-04	

MONTANA  
DEPARTMENT OF TRANSPORTATION  
RIGHT OF WAY PLAN  
CASCADE COUNTY  
SCALE 1:500

25M 50M

STATE	RIGHT OF WAY ID.	SHEET NO.	TOTAL SHEETS
MONTANA	NH 60-2(66)91	8	9
PROJECT NUMBER 4323-066			
10th AVE S - 26th TO 38th - GTF			



RDROW

4323R0PLN202.DGN  
02/10/04  
02:48:11 PM  
U0679

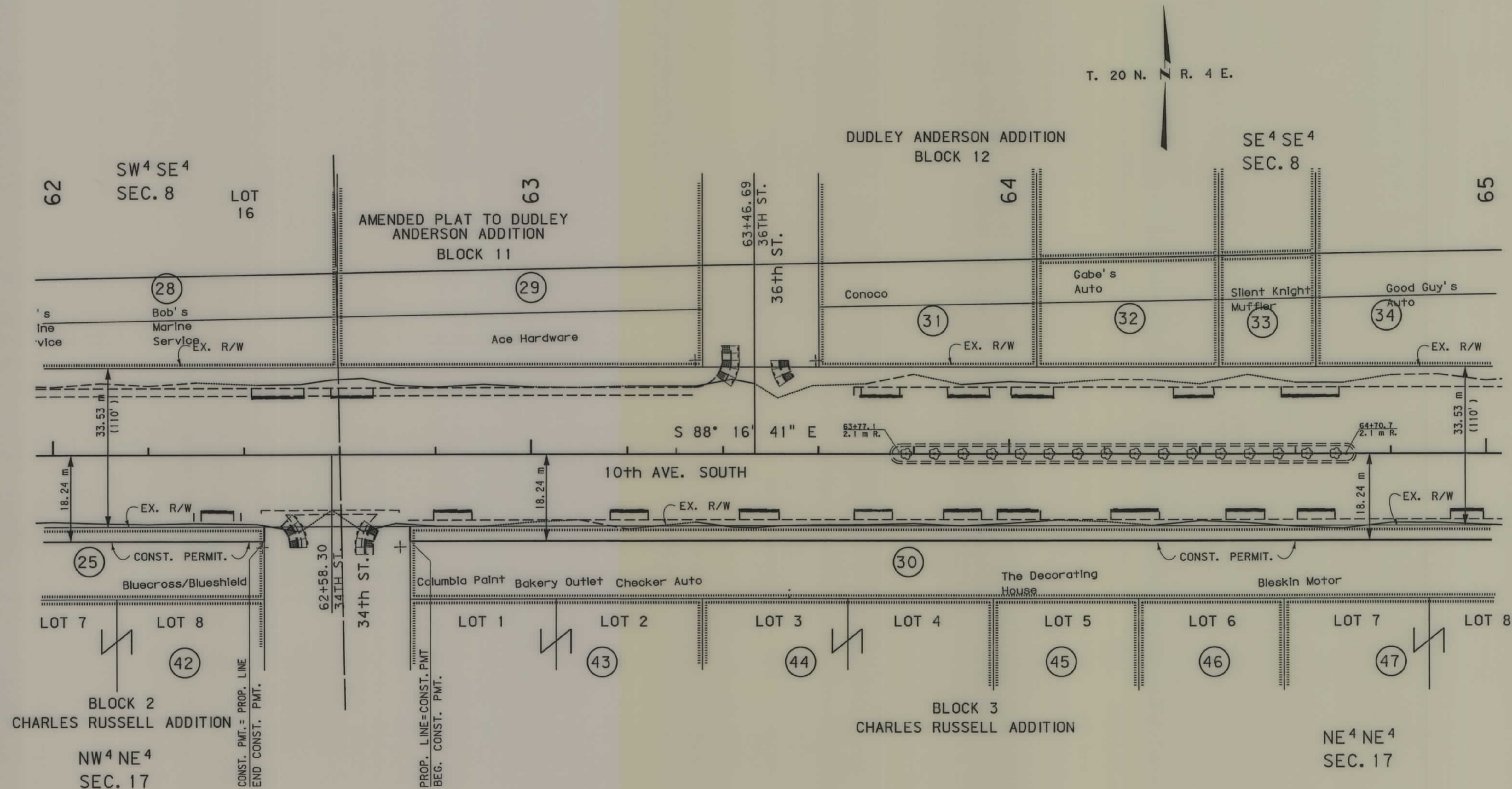

# GRID STATE PLANE COORDINATES

THIS IS A STATE PLANE COORDINATE PROJECT. ALL DIMENSIONS, DISTANCES AND AREAS ON THIS PROJECT ARE GRID, EXCEPT FOR THE EXISTING R/W WIDTH DIMENSION, WHICH IS RECORD. THE COMBINATION SCALE FACTOR IS 0.99934755

- NOTES: 1. ALL MEASUREMENTS ARE METRIC EXCEPT AS NOTED  
2. THE PROPOSED R/W LINE WHERE A SPIRAL CURVE TRANSITION IS USED IS A CHORD RATHER THAN A CONCENTRIC CURVE.  
3. THE ENGLISH AREAS ARE FOR INFORMATIONAL PURPOSES ONLY.  
4. ALL STATIONS AND OFFSETS FOR R/W BREAKS ARE IN REFERENCE TO THE R/W BASELINE.

BACKSLOPE LIMITS INCLUDE ROUNDING	TOP OF CUT
CONSTRUCTION LIMITS:	CUT SECTION
	TOE OF FILL
FHWA/DOT APPROVAL	5-5-03
MAP REVISED	12-29-03 1-12-04 2-3-04

MONTANA  
DEPARTMENT OF TRANSPORTATION

RIGHT OF WAY PLAN  
CASCADE COUNTY  
SCALE 1:500

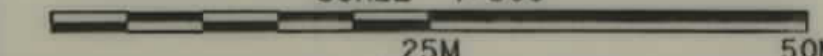

STATE	RIGHT OF WAY ID.	SHEET NO.	TOTAL SHEETS
MONTANA	NH 60-2(66)91	9	9
PROJECT NUMBER 4323-066			
10th AVE S - 26th TO 38th - GTF			



RDROW

1.4323R0PLN702.DGN
02/10/04
02:48:12 PM
U0679

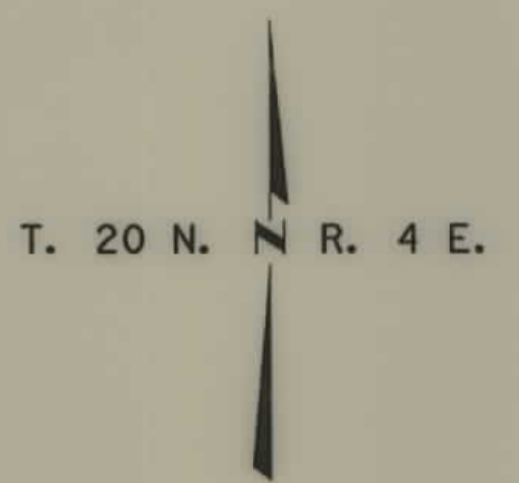
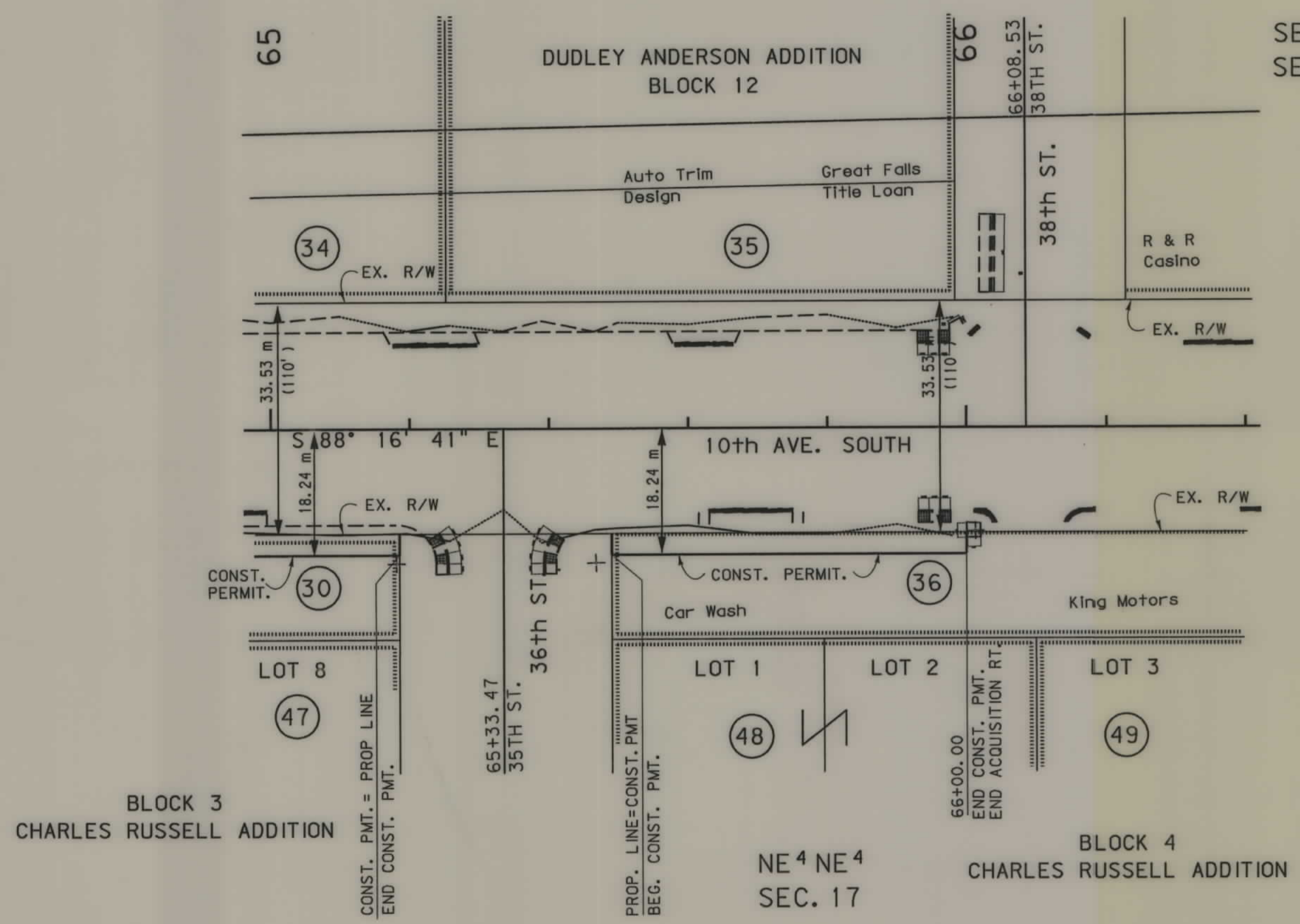

GRID STATE PLANE COORDINATES

THIS IS A STATE PLANE COORDINATE PROJECT. ALL DIMENSIONS, DISTANCES AND AREAS ON THIS PROJECT ARE GRID, EXCEPT FOR THE EXISTING R/W WIDTH DIMENSION, WHICH IS RECORD. THE COMBINATION SCALE FACTOR IS 0.99934755

- NOTES: 1. ALL MEASUREMENTS ARE METRIC EXCEPT AS NOTED
2. THE PROPOSED R/W LINE WHERE A SPIRAL CURVE TRANSITION IS USED IS A CHORD RATHER THAN A CONCENTRIC CURVE.
3. THE ENGLISH AREAS ARE FOR INFORMATIONAL PURPOSES ONLY.
4. ALL STATIONS AND OFFSETS FOR R/W BREAKS ARE IN REFERENCE TO THE R/W BASELINE.

BACKSLOPE LIMITS INCLUDE ROUNDING  
CONSTRUCTION LIMITS: CUT SECTION TOE OF FILL

FHWA/DOT APPROVAL 5-5-03  
MAP REVISED 12-29-03 1-12-04 2-3-04

MONTANA  
DEPARTMENT OF TRANSPORTATION  
RIGHT OF WAY PLAN  
CASCADE COUNTY  
SCALE 1:500  
25M 50M