

GRID STATE PLANE COORDINATES
THIS IS A STATE PLANE COORDINATE PROJECT. ALL DIMENSIONS, DISTANCES AND AREAS ON THIS PROJECT ARE GRID, EXCEPT FOR THE EXISTING R/W WIDTH DIMENSION, WHICH IS RECORD.
THE COMBINATION SCALE FACTOR IS 0.999186059.

MONTANA DEPARTMENT OF TRANSPORTATION

RIGHT OF WAY PLAN FEDERAL AID PROJECT STPP 41-1(33)2 MT-141 CULVERT- NORTH OF AVON POWELL COUNTY

LENGTH 0.2 MILES

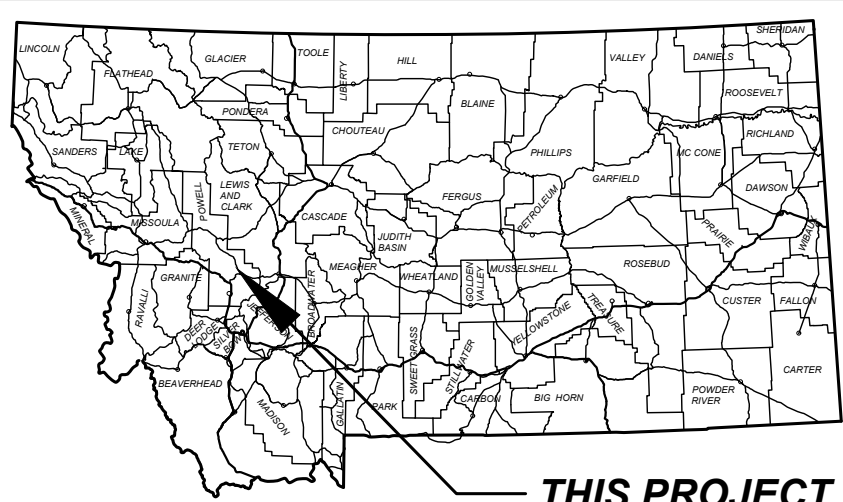

THIS PROJECT

PLAN LEGEND

PROPOSED RIGHT OF WAY LINE	———
EXISTING RIGHT OF WAY LINE	———
RAILROAD RIGHT OF WAY LINE	———
RIGHT OF WAY BASELINE	———
SECTION LINE	———
OWNERSHIP BOUNDARY	———
FULL ACCESS CONTROL	AG AG
LIMITED ACCESS CONTROL	////
EXISTING FULL ACCESS CONTROL	//// EFAC
EXISTING LIMITED ACCESS CONTROL	//// ELAC
SECTION CORNER	FOUND UNFOUND
1/4 SECTION CORNER	FOUND UNFOUND
CLOSING CORNER	FOUND UNFOUND
MEANDER CORNER	FOUND UNFOUND
CENTER OF SECTION	FOUND UNFOUND
1/6 SECTION CORNER FOUND	FOUND CALCULATED
RIGHT OF WAY MONUMENT	FOUND CALCULATED
PROPERTY CORNER PIN	FOUND CALCULATED
PARCEL NUMBERS	②
RAILROADS	———
EXISTING DITCH	———

ASSOCIATED PROJECT AGREEMENT NUMBERS

R/W	STPP 41-1(33)2
I. C.	
P. E.	STPP 41-1(31)2

RELATED PROJECTS

S 291(3)
NRS 291

CONSTRUCTION LIMITS

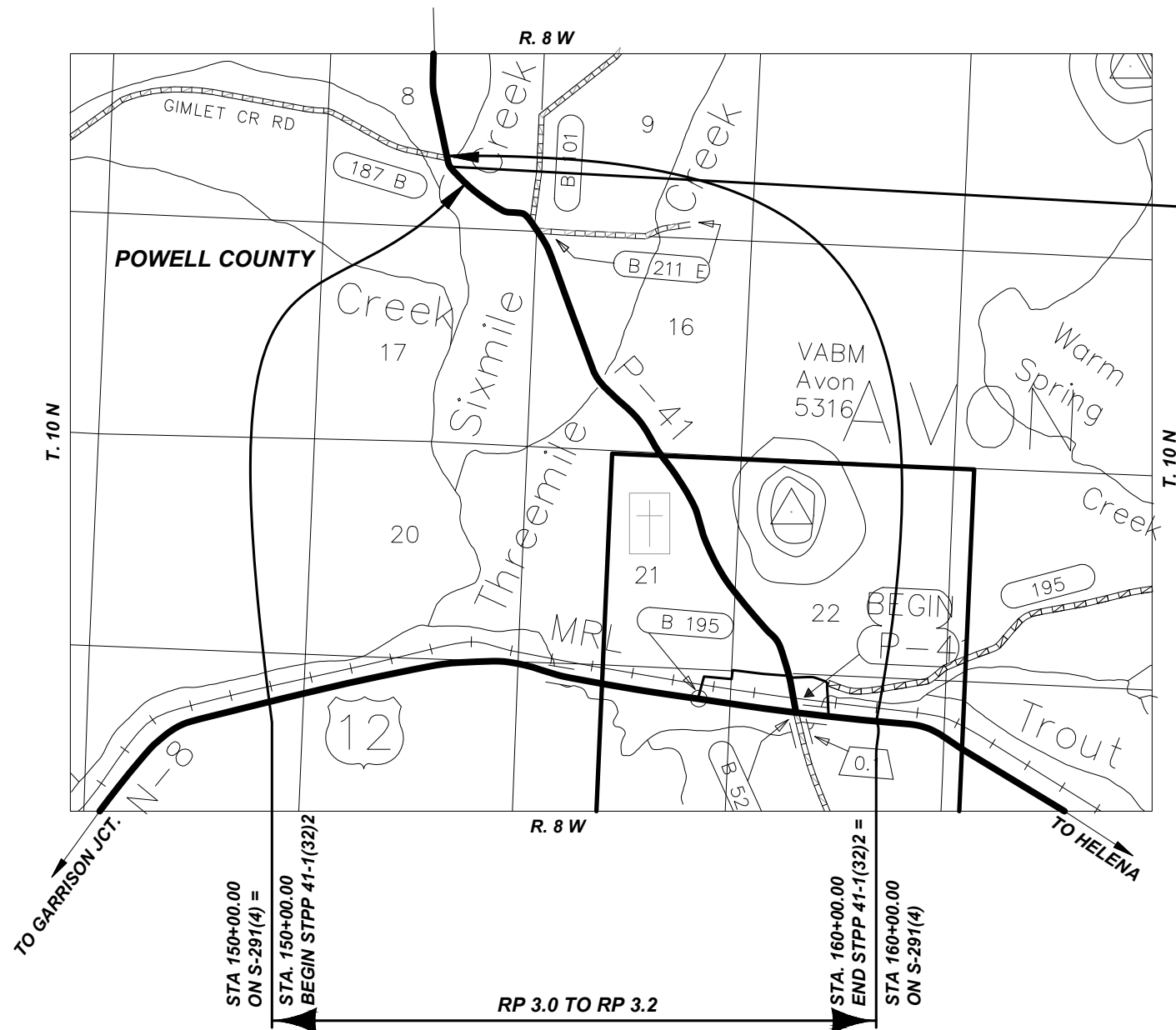
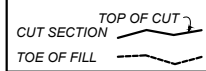

STA. 155+39.67 REMOVE 12'-10" X 8'4" X 102.4' SSPPAC RP 3.07 MDT ID # 08057 NBI STRUCTURE # 000000202208057 SIXMILE CREEK
STA. 155+41.41 NEW 16' X 10' RCB. DR. SIXMILE CREEK
STA 155+74.00 REMOVE 12'-10" X 8'4" X 92.3' SSPPAC RP 3.07 MDT ID # 08058 STRUCTURE # 000000202208058 STOCKPASS

PROJECT NAME	MT-141 CULVERT- NORTH OF AVON
COUNTY	POWELL
PROJECT ID	STPP 41-1(33)2
UPN	10334-033-000

FHWA/MDT APPROVAL:	5/8/23
MAP REVISED:	
10334000R0TTL001_UPDATE.DWG	

MONTANA
Department of Transportation

RIGHT OF WAY PLAN

5/9/2023 10:59 AM

OWNERSHIP

PARCEL	NAME	ADDRESS	TOTAL AREA	GROSS R/W AREA	EX. EASE. AREA	NET AREA	CONST. PMT. AREA	EASEMENT AREA	SHEET NO.
1	PRICE BROTHERS PARTNERSHIP	PO BOX 325 AVON, MT. 59713-0325	36.44 AC				1.45 AC		2
2	PRICE BROTHERS PARTNERSHIP	PO BOX 325 AVON, MT. 59713-0325	160 ± AC				1.66 AC		2

SHEET NO.

2

GRID STATE PLANE COORDINATES
THIS IS A STATE PLANE COORDINATE PROJECT. ALL DIMENSIONS, DISTANCES AND AREAS ON THIS PROJECT ARE GRID, EXCEPT FOR THE EXISTING RAW WIDTH DIMENSION, WHICH IS RECORD.
THE COMBINATION SCALE FACTOR IS 0.999186069.

PROJECT NAME
MT-141 CULVERT- NORTH OF AVON

COUNTY
POWELL

PROJECT ID
STPP 41-1(33)2

UPN
10334-033-000

FHWA/MDT APPROVAL:

5/8/23

MAP REVISED:

MONTANA
Department of Transportation

RIGHT OF WAY PLAN

5/9/2023 11:02 AM

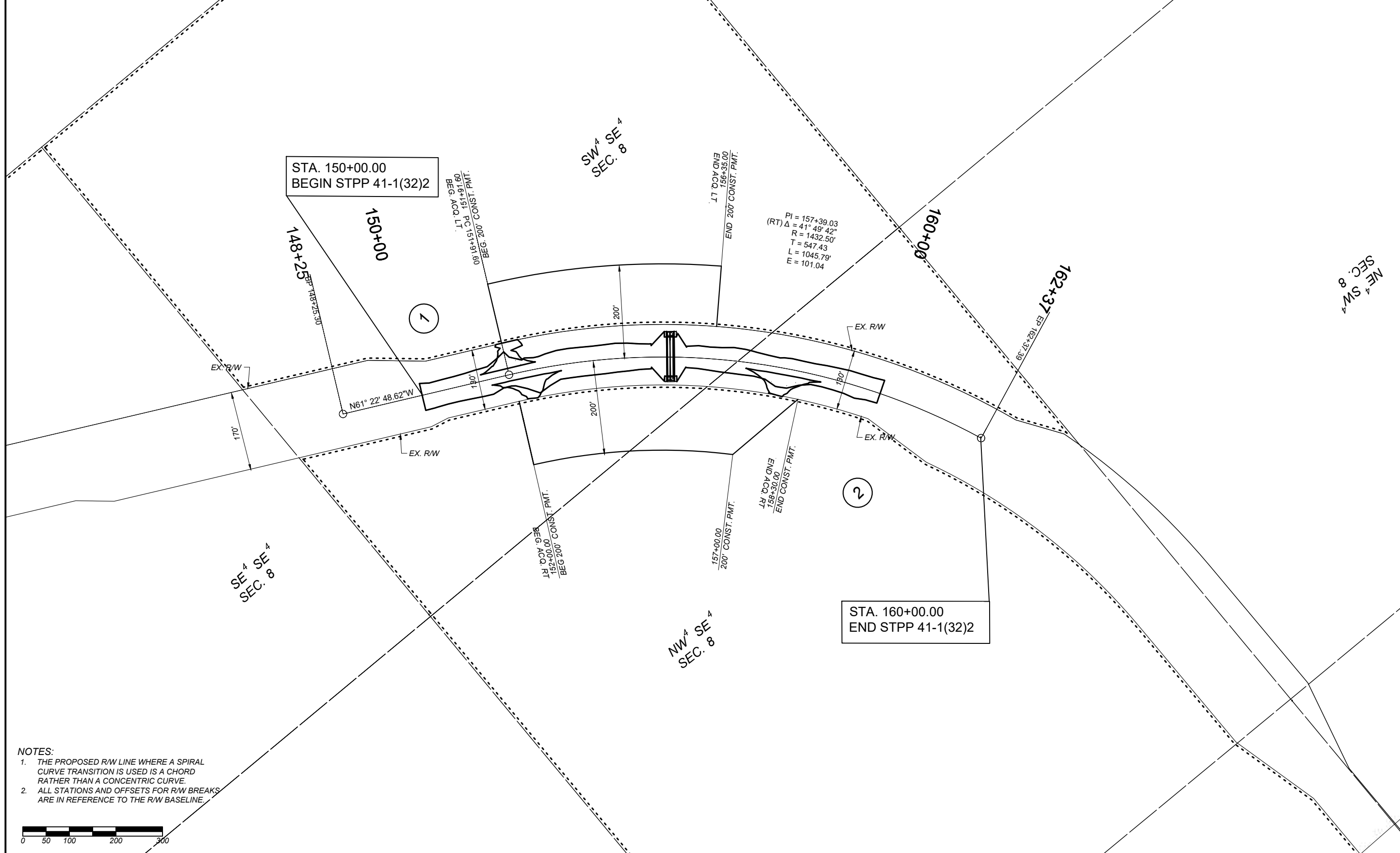
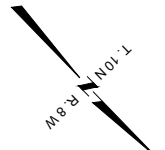

NOTES:

1. THE PROPOSED R/W LINE WHERE A SPIRAL CURVE TRANSITION IS USED IS A CHORD RATHER THAN A CONCENTRIC CURVE.
2. ALL STATIONS AND OFFSETS FOR R/W BREAKS ARE IN REFERENCE TO THE R/W BASELINE.

