

THIS PROJECT

MONTANA DEPARTMENT OF TRANSPORTATION

RIGHT OF WAY PLAN FEDERAL AID PROJECT NO. STPP 54-1(13)0 WYOMING LINE-NORTH POWDER RIVER COUNTY

LENGTH 4.6 MILES

STATE	RIGHT OF WAY	SHEET NO.	TOTAL SHEETS
MONTANA		1	11
R/W ID.		STPP 54-1(13)0	
PROJECT NO.		5744-013-000	

WYOMING LINE-NORTH

SEE SHEET NO. 2 FOR OWNERSHIP NAMES, ADDRESSES, AREAS, ETC.

PLAN LEGEND

PROPOSED RIGHT OF WAY LINE	---
EXISTING RIGHT OF WAY LINE	---
RAILROAD RIGHT OF WAY LINE	---
RIGHT OF WAY BASELINE	---
STK'D CENTERLINE	---
SECTION LINE	---
OWNERSHIP BOUNDARY	---
FULL ACCESS CONTROL	AG AG
LIMITED ACCESS CONTROL	/// ///
EXISTING FULL ACCESS CONTROL	EFAC EFAC
EXISTING LIMITED ACCESS CONTROL	ELAC ELAC
PRESENT TRAVELED WAY (P.T.W.)	---
FENCE LINE	---
EXISTING GUARDRAIL	---
PROPOSED GUARDRAIL	---
GATE IN FENCE	---
CATTLE GUARD: EXIST. - PROPOSED	---
SECTION CORNER	FOUND UNFOUND
1/4 SECTION CORNER	---
CLOSING CORNER	---
MEANDER CORNER	---
CENTER OF SECTION	---
1/16 SECTION CORNER FOUND	FOUND
RIGHT OF WAY MONUMENT	FOUND CALCULATED
PROPERTY CORNER PIN	---
POWER POLE IN PLACE	---
TELEPHONE POLE IN PLACE	---
TELEGRAPH POLE IN PLACE	---
LIGHT POLE	---
PROPOSED CULVERT	---
EXISTING CULVERT	---
OUTLET DITCH	---
INLET DITCH	---
EXISTING DITCH	---
CHANNEL CHANGES	CH, CH, CH
DITCH BLOCK	---
RIPRAP	---
BRIDGES	---
RAILROADS	---
PARCEL NUMBERS	---
APPROACH: EXIST.-PROPOSED	---



STPP 54-1(13)0 P.E.

RELATED PROJECTS

S 54(4)

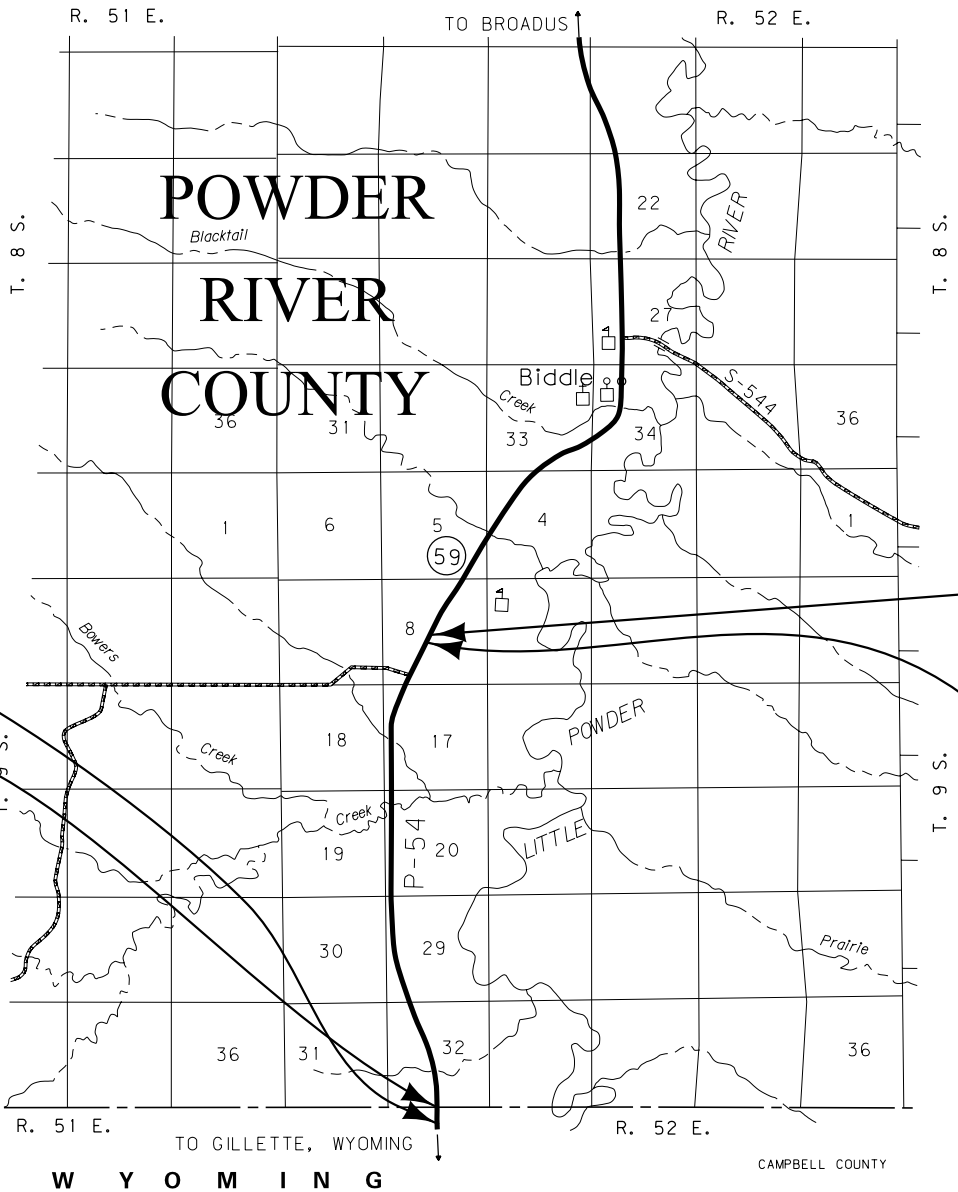

GRID STATE PLANE COORDINATES
THIS IS A STATE PLANE COORDINATE PROJECT. ALL DIMENSIONS, DISTANCES AND AREAS ON THIS PROJECT ARE GRID, EXCEPT FOR THE EXISTING R/W WIDTH DIMENSION, WHICH IS RECORD.
THE COMBINATION SCALE FACTOR IS 0.99982277

BEGIN PROJECT CONNECTION
STA. -3+50.07 (TRUCK TURN AROUND)

STA. 0+00.00 ON S-54(4) =

STA. 0+00.00 BEG. STPP 54-1(13)0

THIS CONTRACT

RP 0.00 TO RP 4.55

STA. 230+00.00 END STPP 54-1(13)0 =

STA. 241+01.23 END CONNECTION

CONSTRUCTION LIMITS	MAP REVISED 2/23/12 6/15/12
CUT SECTION	---
TRANSITION	---
TOE OF FILL	---
BACKSLOPE LIMITS	---
INCLUDE ROUNDING	---
FHWA/MDT APPROVAL 1/20/12	

STATE	RIGHT OF WAY	SHEET NO.	TOTAL SHEETS
MONTANA		3	11
R/W ID.		STPP 54-1(13)10	
PROJECT NO.		5744-013-000	

WYOMING LINE-NORTH

SEE SHEET NO. 2 FOR OWNERSHIP NAMES, ADDRESSES, AREAS, ETC.

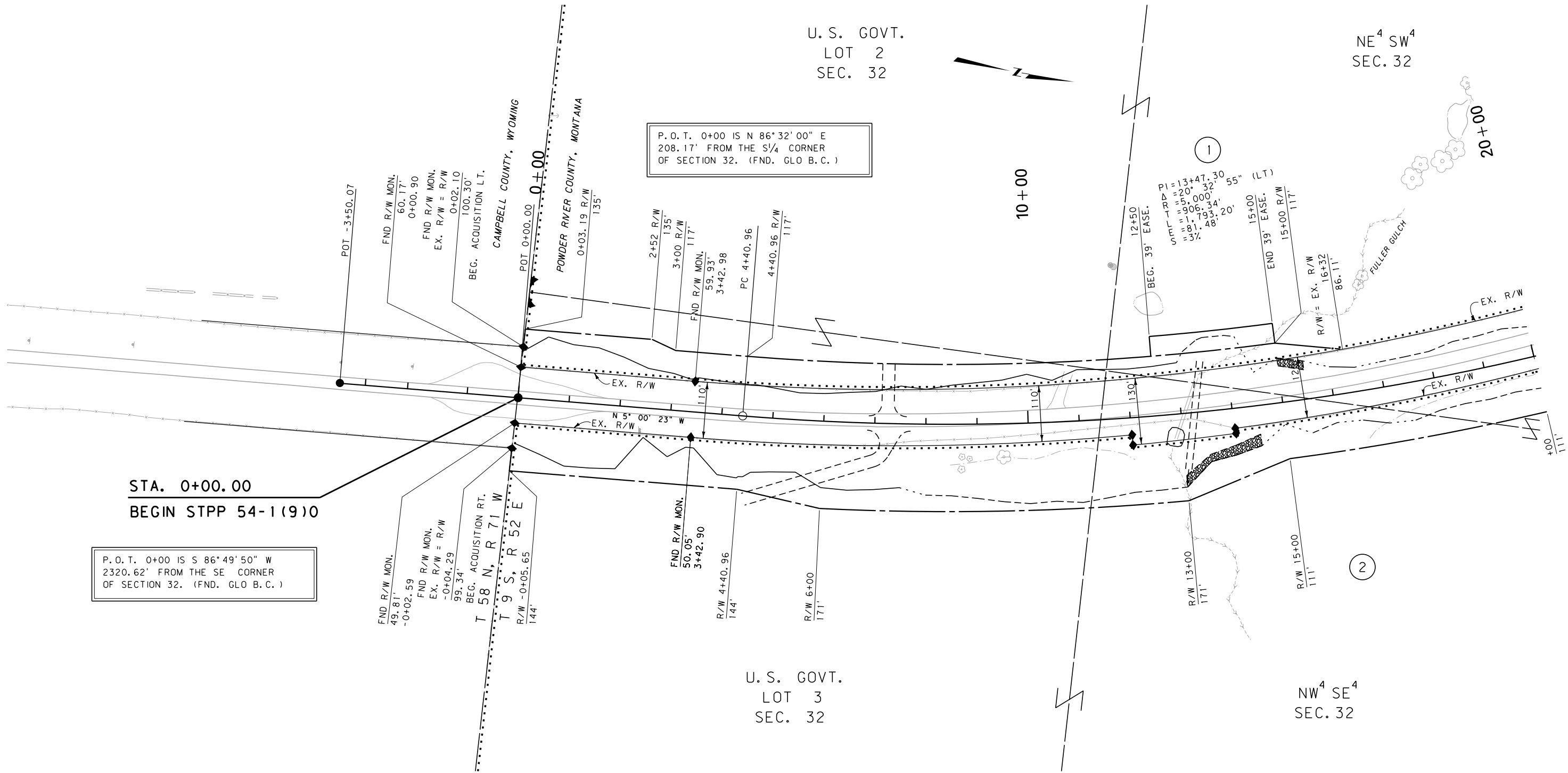

STA. 0+00.00
BEGIN STPP 54-1(9)10

P.O.T. 0+00 IS S 86°49'50" W
2320.62' FROM THE SE CORNER
OF SECTION 32. (FND. GLO B.C.)

P.O.T. 0+00 IS N 86°32'00" E
208.17' FROM THE S 1/4 CORNER
OF SECTION 32. (FND. GLO B.C.)

U.S. GOVT.
LOT 3
SEC. 32

NW 4 SE 4
SEC. 32

2

1

20+00

CONSTRUCTION LIMITS	MAP REVISED 6/15/12
CUT SECTION	
TRANSITION	
TOE OF FILL	
BACKSLOPE LIMITS INCLUDE ROUNDING	
	FHWA/MDT APPROVAL 1/20/12
3	MDTA MONTANA DEPARTMENT OF TRANSPORTATION
2	11/6/2015
1	8:12:56 AM CPS-U0460

- NOTES:
1. THE PROPOSED R/W LINE WHERE A SPIRAL CURVE TRANSITION IS USED IS A CHORD RATHER THAN A CONCENTRIC CURVE.
 2. ALL STATIONS AND OFFSETS FOR R/W BREAKS ARE IN REFERENCE TO THE R/W BASELINE.

GRID STATE PLANE COORDINATES

THIS IS A STATE PLANE COORDINATE PROJECT. ALL DIMENSIONS, DISTANCES AND AREAS ON THIS PROJECT ARE GRID, EXCEPT FOR THE EXISTING R/W WIDTH DIMENSION, WHICH IS RECORD.
THE COMBINATION SCALE FACTOR IS 0.99982277

FOR EXISTING R/W
RETRACEMENT, SEE
CERTIFICATE OF SURVEY
NO. 133430

MONTANA DEPARTMENT OF TRANSPORTATION	
RIGHT OF WAY PLAN	
POWDER RIVER COUNTY	
SCALE 1"=100'	
0 50' 100' 200' 300'	

STATE	RIGHT OF WAY	SHEET	TOTAL
MONTANA		NO.	SHEETS
		4	11
R/W ID.	STPP 54-1(13)0		
PROJECT NO.	5744-013-000		

WYOMING LINE-NORTH

SEE SHEET NO. 2 FOR OWNERSHIP NAMES, ADDRESSES, AREAS, ETC.

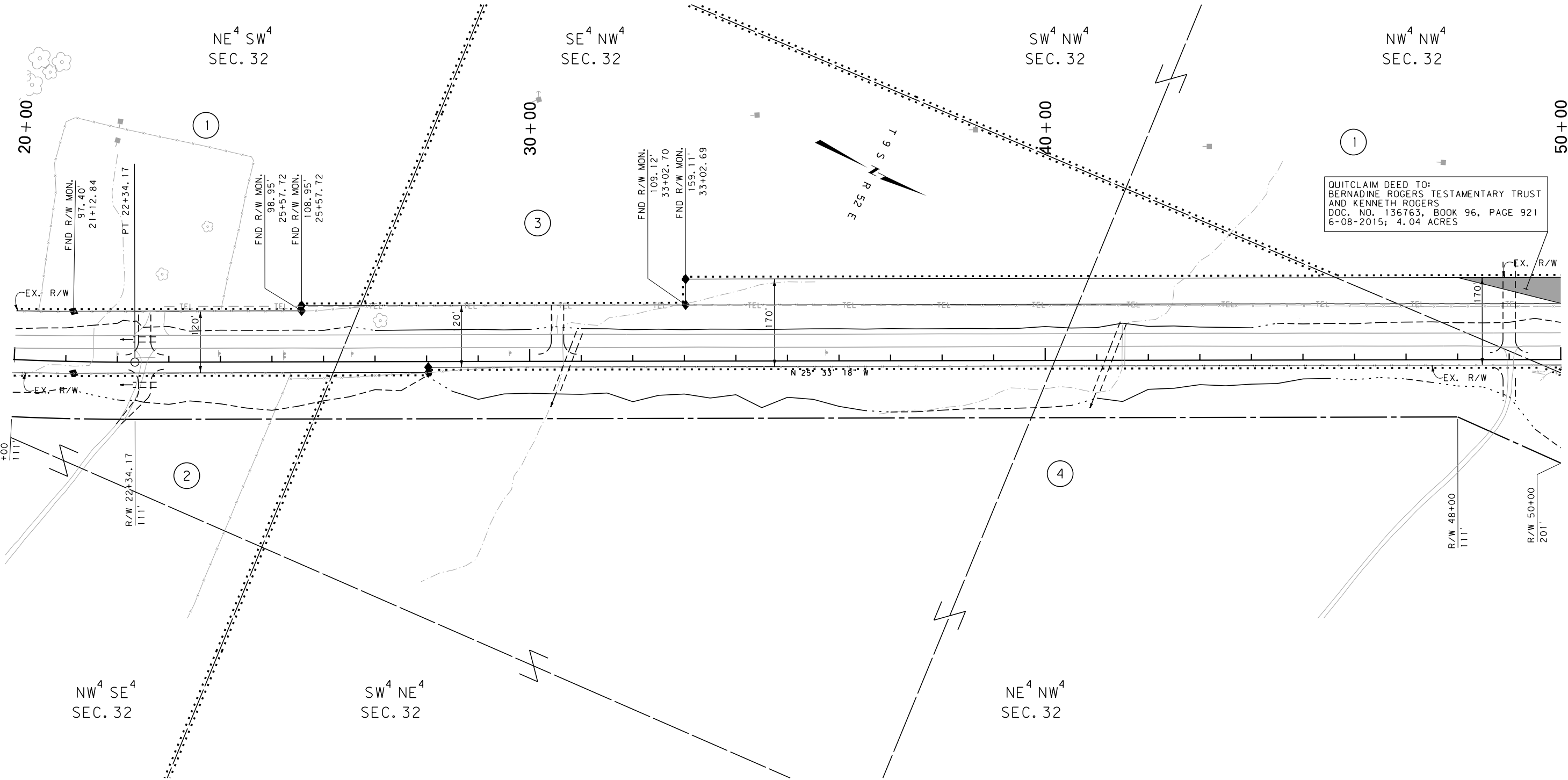

CONSTRUCTION LIMITS	MAP REVISED 6/15/12
CUT SECTION	
TRANSITION	
TOE OF FILL	
BACKSLOPE LIMITS INCLUDE ROUNDING	
	FHWA/MDT APPROVAL 1/20/12
3	MDTA MONTANA DEPARTMENT OF TRANSPORTATION
2	11/6/2015
1	8:12:59 AM CPS-U0460

- NOTES:
1. THE PROPOSED R/W LINE WHERE A SPIRAL CURVE TRANSITION IS USED IS A CHORD RATHER THAN A CONCENTRIC CURVE.
 2. ALL STATIONS AND OFFSETS FOR R/W BREAKS ARE IN REFERENCE TO THE R/W BASELINE.

GRID STATE PLANE COORDINATES

THIS IS A STATE PLANE COORDINATE PROJECT. ALL DIMENSIONS, DISTANCES AND AREAS ON THIS PROJECT ARE GRID, EXCEPT FOR THE EXISTING R/W WIDTH DIMENSION, WHICH IS RECORD. THE COMBINATION SCALE FACTOR IS 0.99982277

FOR EXISTING R/W RETRACEMENT, SEE CERTIFICATE OF SURVEY NO. 133430

MONTANA DEPARTMENT OF TRANSPORTATION

RIGHT OF WAY PLAN

POWDER RIVER COUNTY

SCALE 1"=100'

0 50' 100' 200' 300'

STATE	RIGHT OF WAY	SHEET	TOTAL
		NO.	SHEETS
MONTANA		5	11
R/W ID.		STPP 54-1(13)0	
PROJECT NO.		5744-013-000	

WYOMING LINE-NORTH

SEE SHEET NO. 2 FOR OWNERSHIP NAMES, ADDRESSES, AREAS, ETC.

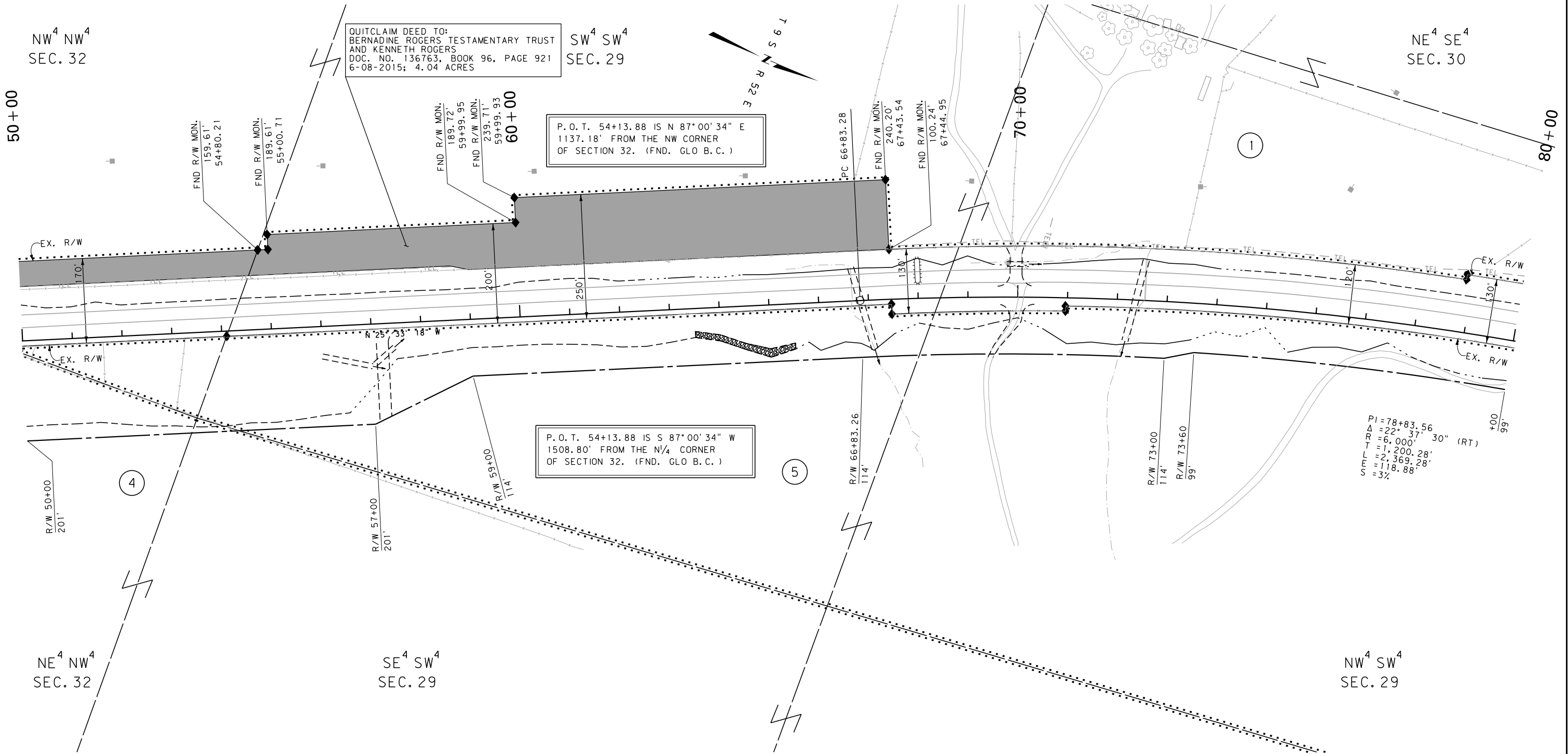

CONSTRUCTION LIMITS

CUT SECTION

TRANSITION

TOE OF FILL

BACKSLOPE LIMITS

INCLUDE ROUNDING

MAP REVISED 6/15/12

FHWA/MDT APPROVAL

1/20/12

3

2

1

MDTA

MONTANA DEPARTMENT OF TRANSPORTATION

c:\dgn\5744000\ropln001.dgn

11/6/2015

8:13:03 AM

CPS - U0460

- NOTES:
1. THE PROPOSED R/W LINE WHERE A SPIRAL CURVE TRANSITION IS USED IS A CHORD RATHER THAN A CONCENTRIC CURVE.
 2. ALL STATIONS AND OFFSETS FOR R/W BREAKS ARE IN REFERENCE TO THE R/W BASELINE.

GRID STATE PLANE COORDINATES

THIS IS A STATE PLANE COORDINATE PROJECT. ALL DIMENSIONS, DISTANCES AND AREAS ON THIS PROJECT ARE GRID, EXCEPT FOR THE EXISTING R/W WIDTH DIMENSION, WHICH IS RECORD. THE COMBINATION SCALE FACTOR IS 0.99982277

FOR EXISTING R/W RETRACEMENT, SEE CERTIFICATE OF SURVEY NO. 133430

MONTANA DEPARTMENT OF TRANSPORTATION

RIGHT OF WAY PLAN

POWDER RIVER COUNTY

SCALE 1"=100'

0 50' 100' 200' 300'

STATE	RIGHT OF WAY	SHEET	TOTAL
		NO.	SHEETS
MONTANA		6	11
R/W ID.		STPP 54-1 (13) 0	
PROJECT NO.		5744-013-000	

WYOMING LINE-NORTH

SEE SHEET NO. 2 FOR OWNERSHIP NAMES, ADDRESSES, AREAS, ETC.

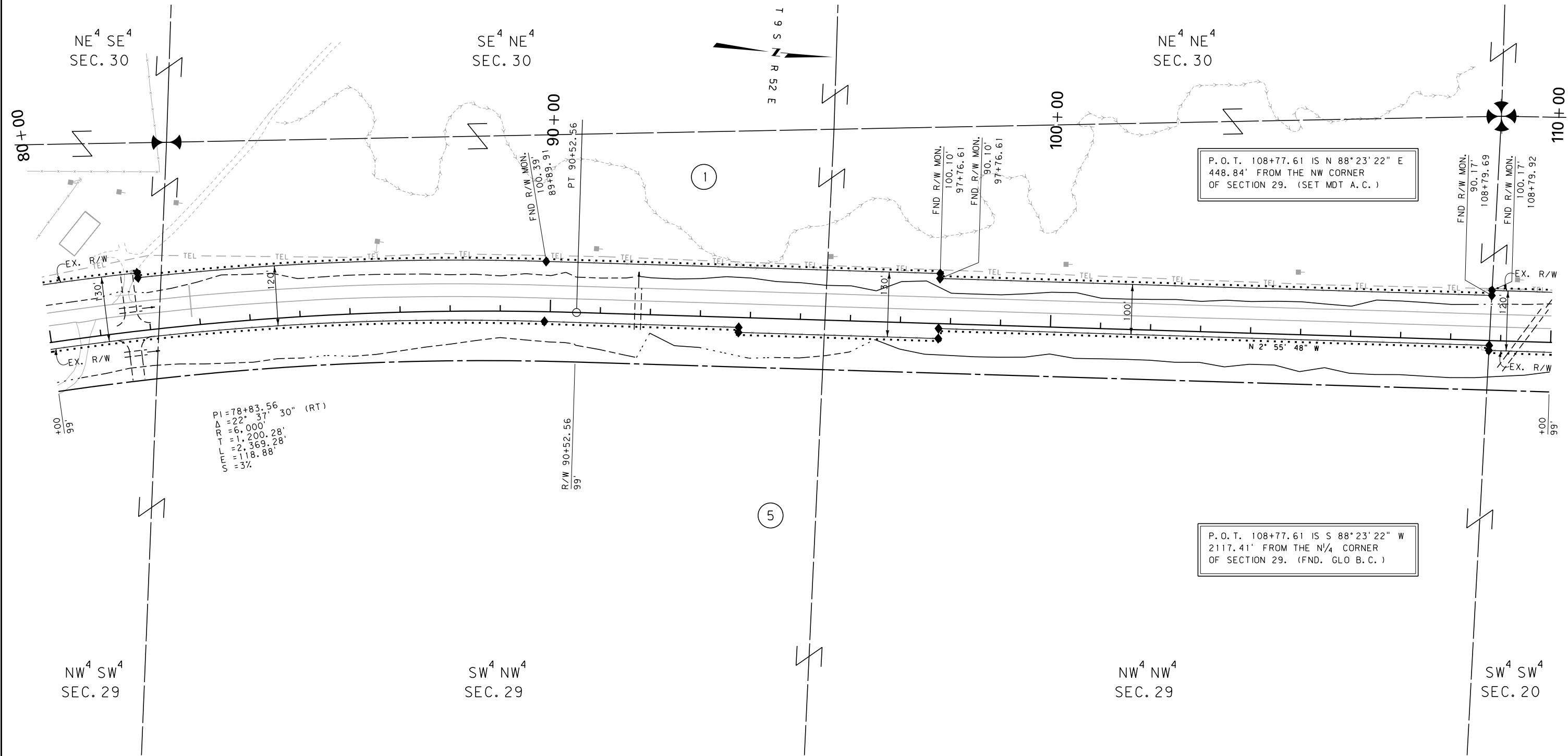

CONSTRUCTION LIMITS		MAP REVISED _____	
CUT SECTION	TOP OF CUT		
TRANSITION			
TOE OF FILL			
BACKSLOPE LIMITS		FHWA/MDT APPROVAL	
INCLUDE ROUNDING		1/20/12	
3	MDTA	MONTANA DEPARTMENT	c:\dgn\5744000\rop\h002.dgn
2		OF TRANSPORTATION	11/6/2015
1			8:13:15 AM CPS-U0460

- NOTES:
1. THE PROPOSED R/W LINE WHERE A SPIRAL CURVE TRANSITION IS USED IS A CHORD RATHER THAN A CONCENTRIC CURVE.
 2. ALL STATIONS AND OFFSETS FOR R/W BREAKS ARE IN REFERENCE TO THE R/W BASELINE.

GRID STATE PLANE COORDINATES

THIS IS A STATE PLANE COORDINATE PROJECT. ALL DIMENSIONS, DISTANCES AND AREAS ON THIS PROJECT ARE GRID, EXCEPT FOR THE EXISTING R/W WIDTH DIMENSION, WHICH IS RECORD. THE COMBINATION SCALE FACTOR IS 0.99982277

FOR EXISTING R/W RETRACEMENT, SEE CERTIFICATE OF SURVEY NO. 133430

MONTANA DEPARTMENT OF TRANSPORTATION

RIGHT OF WAY PLAN

POWDER RIVER COUNTY

SCALE 1"=100'

0 50' 100' 200' 300'

STATE	RIGHT OF WAY	SHEET	TOTAL
MONTANA		NO. 8	SHEETS 11
R/W ID.	STPP 54-1(13)0		
PROJECT NO.	5744-013-000		

WYOMING LINE-NORTH

SEE SHEET NO. 2 FOR OWNERSHIP NAMES, ADDRESSES, AREAS, ETC.

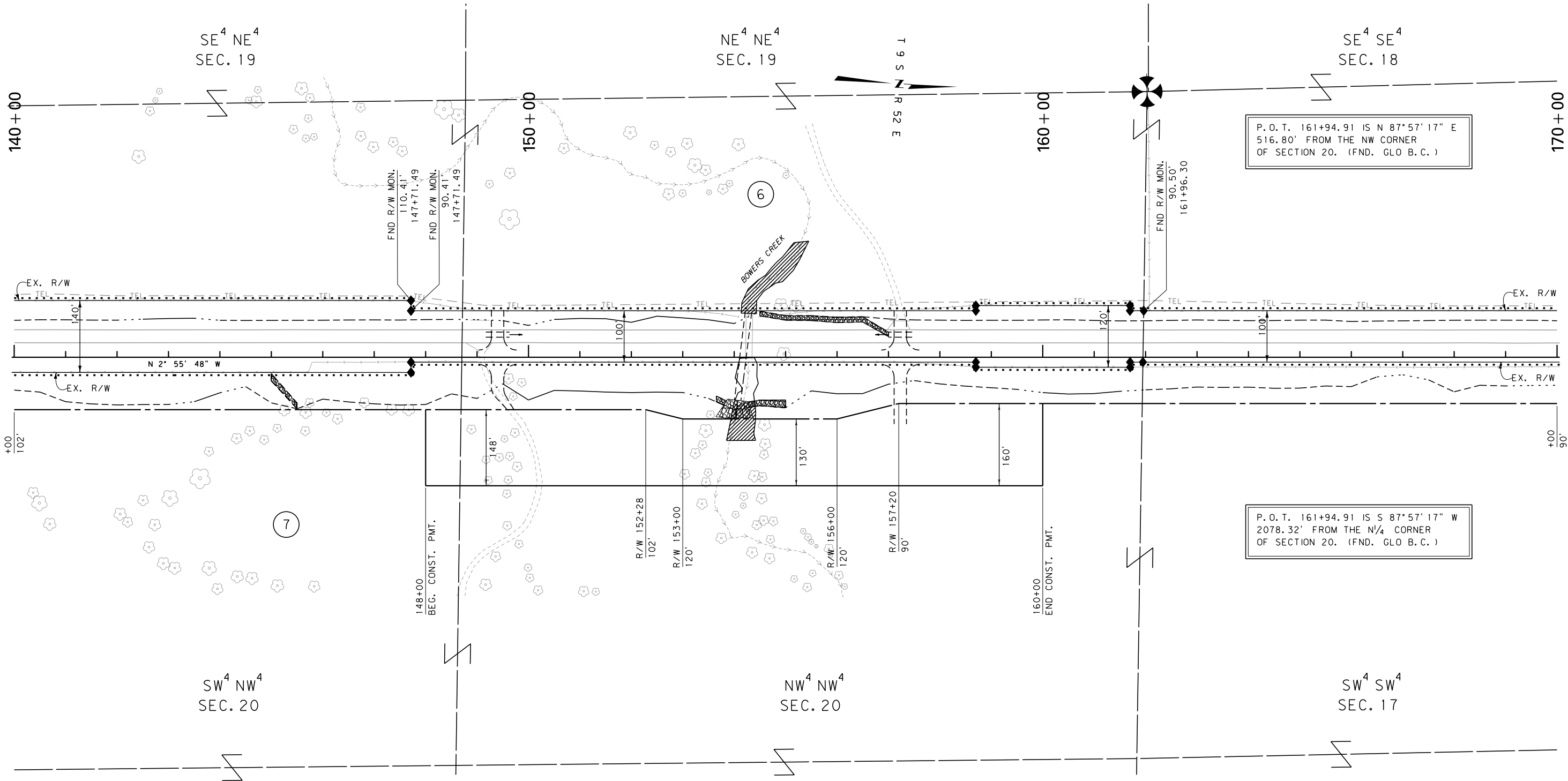

CONSTRUCTION LIMITS

CUT SECTION

TRANSITION

TOE OF FILL

BACKSLOPE LIMITS

INCLUDE ROUNDING

MAP REVISED

FHWA/MDT APPROVAL

1/20/12

3

2

1

MDT

MONTANA DEPARTMENT OF TRANSPORTATION

c:\dgn\5744000\rop\h002.dgn

11/6/2015

8:13:23 AM

CPS-U0460

- NOTES:
1. THE PROPOSED R/W LINE WHERE A SPIRAL CURVE TRANSITION IS USED IS A CHORD RATHER THAN A CONCENTRIC CURVE.
 2. ALL STATIONS AND OFFSETS FOR R/W BREAKS ARE IN REFERENCE TO THE R/W BASELINE.

GRID STATE PLANE COORDINATES

THIS IS A STATE PLANE COORDINATE PROJECT. ALL DIMENSIONS, DISTANCES AND AREAS ON THIS PROJECT ARE GRID, EXCEPT FOR THE EXISTING R/W WIDTH DIMENSION, WHICH IS RECORD. THE COMBINATION SCALE FACTOR IS 0.99982277

FOR EXISTING R/W RETRACEMENT, SEE CERTIFICATE OF SURVEY NO. 133430

MONTANA DEPARTMENT OF TRANSPORTATION

RIGHT OF WAY PLAN

POWDER RIVER COUNTY

SCALE 1"=100'

0 50' 100' 200' 300'

STATE	RIGHT OF WAY	SHEET NO.	TOTAL SHEETS
MONTANA		10	11
R/W ID.		STPP 54-1(13)0	
PROJECT NO.		5744-013-000	

WYOMING LINE-NORTH

SEE SHEET NO. 2 FOR OWNERSHIP NAMES, ADDRESSES, AREAS, ETC.

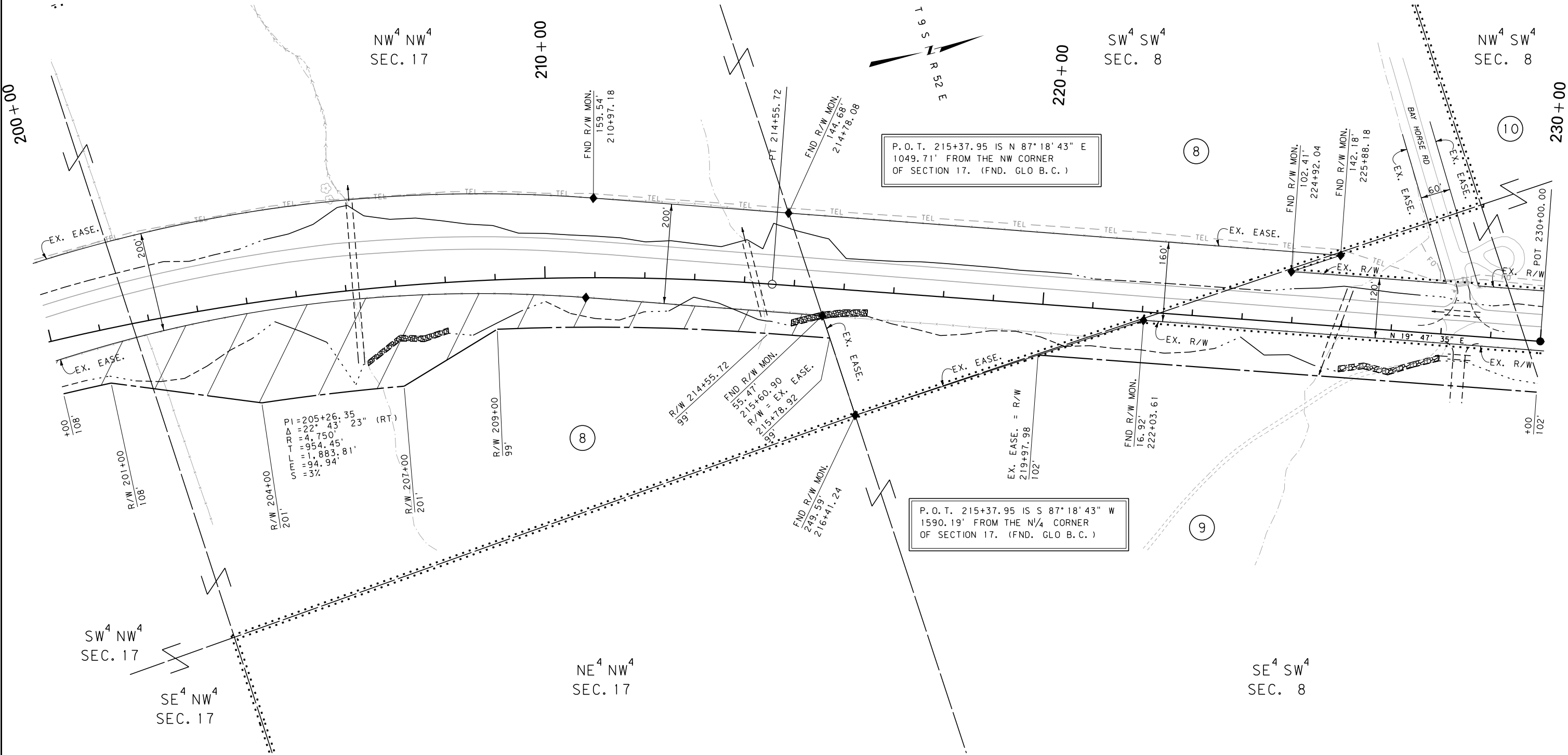

CONSTRUCTION LIMITS
CUT SECTION
TRANSITION
TOE OF FILL
BACKSLOPE LIMITS
INCLUDE ROUNDING

MAP REVISED 2/23/12

FHWA/MDT APPROVAL
1/20/12

3

2

1

MDTA

MONTANA DEPARTMENT OF TRANSPORTATION

c:\dgn\5744000\rop\h003.dgn
11/6/2015
8:13:36 AM CPS-U0460

- NOTES:
1. THE PROPOSED R/W LINE WHERE A SPIRAL CURVE TRANSITION IS USED IS A CHORD RATHER THAN A CONCENTRIC CURVE.
 2. ALL STATIONS AND OFFSETS FOR R/W BREAKS ARE IN REFERENCE TO THE R/W BASELINE.

GRID STATE PLANE COORDINATES

THIS IS A STATE PLANE COORDINATE PROJECT. ALL DIMENSIONS, DISTANCES AND AREAS ON THIS PROJECT ARE GRID, EXCEPT FOR THE EXISTING R/W WIDTH DIMENSION, WHICH IS RECORD.
THE COMBINATION SCALE FACTOR IS 0.99982277

FOR EXISTING R/W RETRACEMENT, SEE CERTIFICATE OF SURVEY NO. 133430

MONTANA DEPARTMENT OF TRANSPORTATION

RIGHT OF WAY PLAN

POWDER RIVER COUNTY

SCALE 1"=100'

0 50' 100' 200' 300'

STATE	RIGHT OF WAY	SHEET	TOTAL
MONTANA		NO.	SHEETS
R/W ID.		11	11
PROJECT NO.		STPP 54-1(13)0 5744-013-000	

WYOMING LINE-NORTH

SEE SHEET NO. 2 FOR OWNERSHIP NAMES, ADDRESSES, AREAS, ETC.

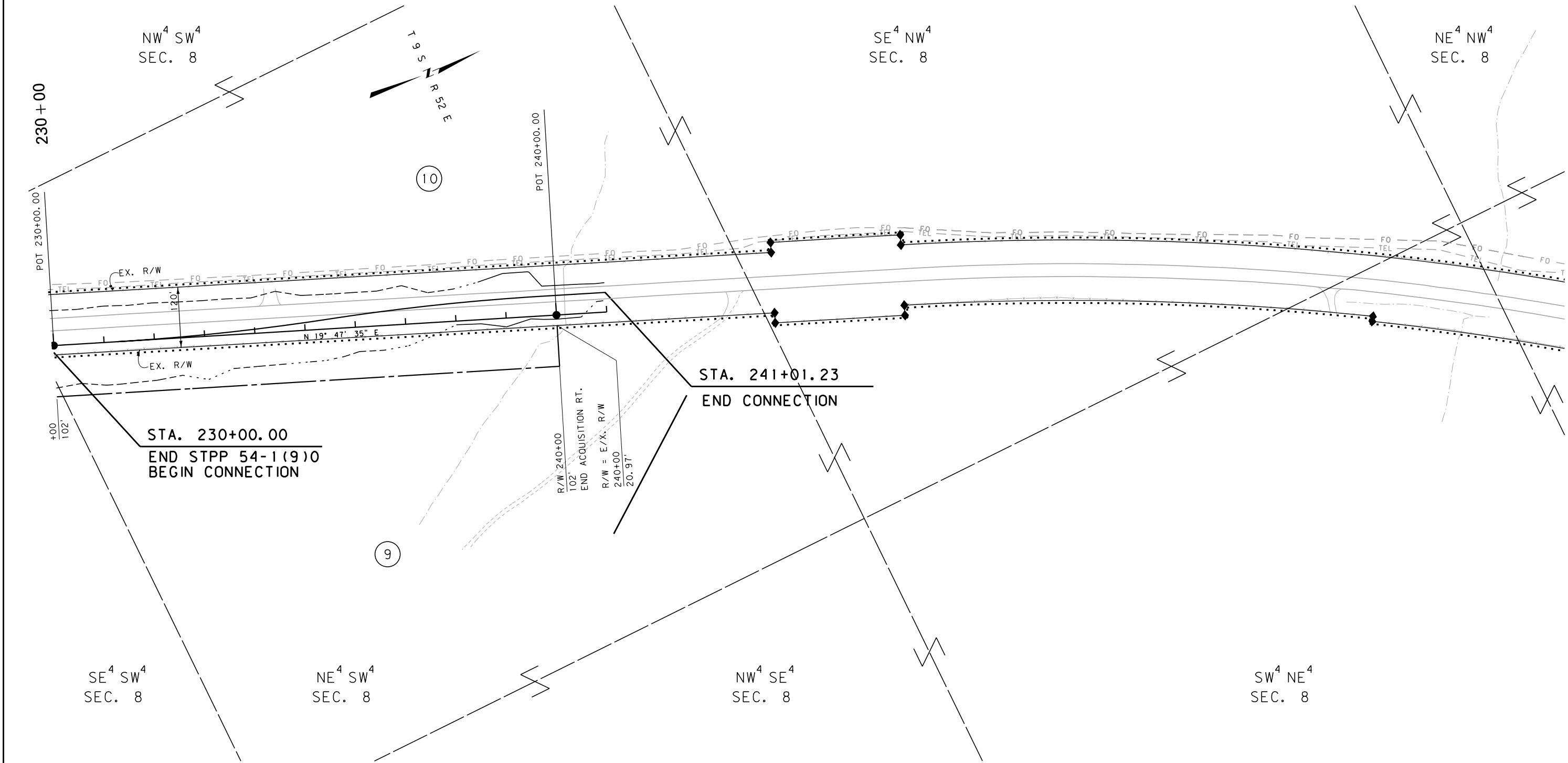

CONSTRUCTION LIMITS

CUT SECTION

TRANSITION

TOE OF FILL

BACKSLOPE LIMITS
INCLUDE ROUNDING

MAP REVISED 2/23/12

FHWA/MDT APPROVAL
1/20/12

MDT
MONTANA DEPARTMENT
OF TRANSPORTATION

11/6/2015
8:13:40 AM
CPS-U0460

NOTES:
1. THE PROPOSED R/W LINE WHERE A SPIRAL CURVE TRANSITION IS USED IS A CHORD RATHER THAN A CONCENTRIC CURVE.
2. ALL STATIONS AND OFFSETS FOR R/W BREAKS ARE IN REFERENCE TO THE R/W BASELINE.

GRID STATE PLANE COORDINATES

THIS IS A STATE PLANE COORDINATE PROJECT. ALL DIMENSIONS, DISTANCES AND AREAS ON THIS PROJECT ARE GRID, EXCEPT FOR THE EXISTING R/W WIDTH DIMENSION, WHICH IS RECORD.
THE COMBINATION SCALE FACTOR IS 0.99982277

FOR EXISTING R/W
RETRACEMENT, SEE
CERTIFICATE OF SURVEY
NO. 133430

MONTANA DEPARTMENT OF TRANSPORTATION

RIGHT OF WAY PLAN
POWDER RIVER COUNTY

