

**PLANS
NOT
TO
SCALE**



MONTANA DEPARTMENT OF TRANSPORTATION

STATE	RIGHT OF WAY ID.	SHEET NO.	TOTAL SHEETS
MONTANA	BR 61-4(17)157	1	2
PROJECT NUMBER 3092-017			
DODSON S. CANAL - MALTA			

RIGHT OF WAY PLAN OF FEDERAL AID PROJECT BR 61-4(17)157 DODSON S. CANAL - MALTA PHILLIPS COUNTY

NA Kilometers

RDROW

CONVENTIONAL SIGNS

- PROPOSED RIGHT OF WAY LINE
- EXISTING RIGHT OF WAY LINE
- RAILROAD RIGHT OF WAY LINE
- CENTERLINE (C) OR PROJECTED LINE
- STK'D CENTERLINE
- SECTION LINE
- OWNERSHIP BOUNDARY
- FULL ACCESS CONTROL
- LIMITED ACCESS CONTROL
- EXISTING ACCESS CONTROL
- PRESENT TRAVELED WAY (P.T.W.)
- FENCE LINE
- EXISTING GUARDRAIL
- PROPOSED GUARDRAIL
- GATE IN FENCE
- CATTLE GUARD: EXIST. - PROPOSED
- SECTION CORNER
- 1/4 SECTION CORNER
- CLOSING CORNER
- MEANDER CORNER
- CENTER OF SECTION
- RIGHT OF WAY MONUMENT
- PROPERTY CORNER PIN
- POWER POLE IN PLACE
- TELEPHONE POLE IN PLACE
- TELEGRAPH POLE IN PLACE
- LIGHT POLE
- PROPOSED CULVERT
- EXISTING CULVERT
- OUTLET DITCH
- INLET DITCH
- EXISTING DITCH
- CHANNEL CHANGES
- DITCH BLOCK
- RIPRAP
- BRIDGES
- RAILROADS
- PARCEL NUMBERS
- APPROACH: EXIST.- PROPOSED



MONTANA
CADD

3
2
1

ASSOCIATED PROJECT AGREEMENT NUMBER

RELATED PROJECTS
333-A, S114-1,

FHWA/DOT APPROVAL 1-19-99
MAP REVISED

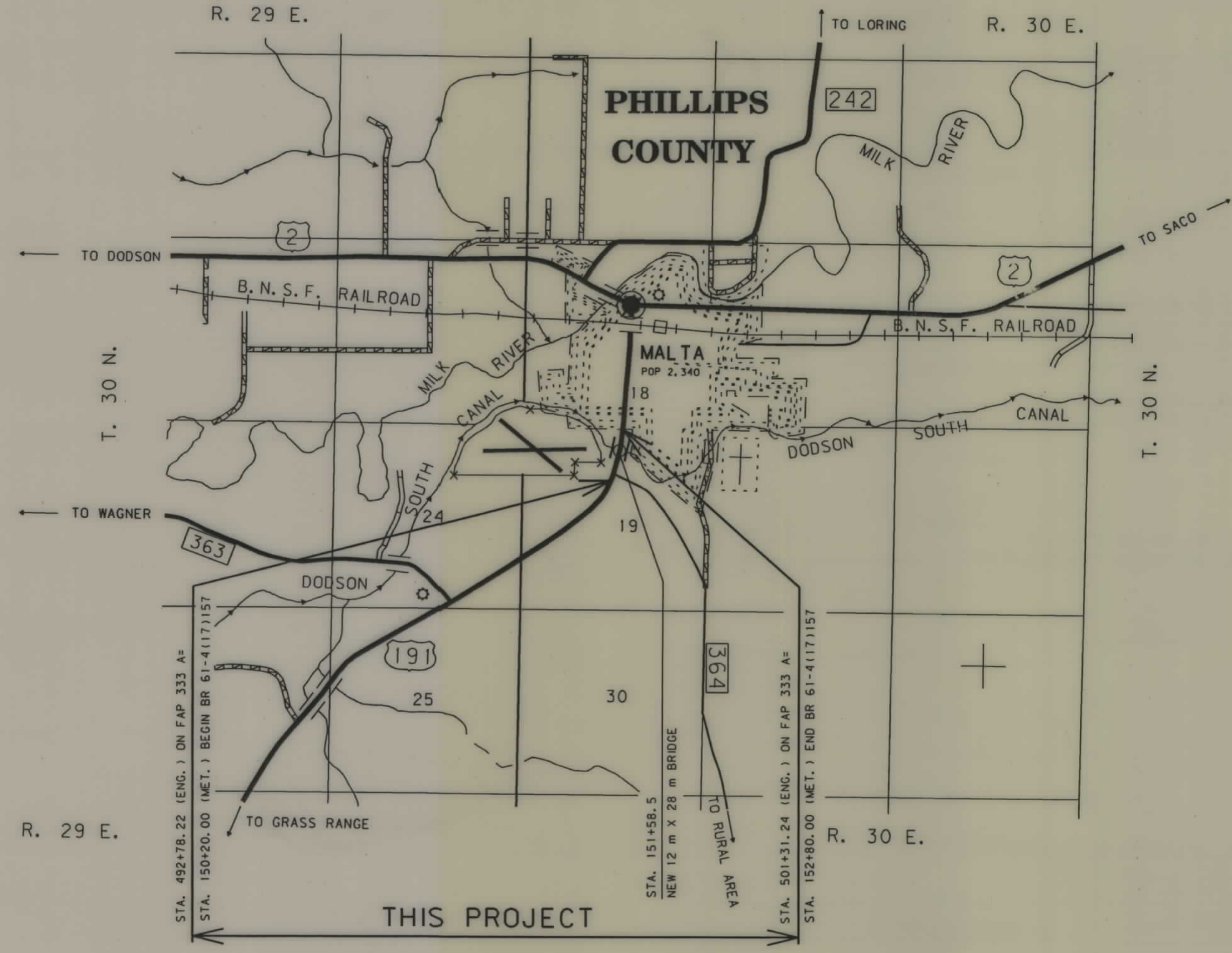

SEE SHEET NO. 2 FOR OWNERSHIP NAMES, ADDRESSES, AREAS, ETC.

NOTES: 1. ALL MEASUREMENTS ARE METRIC EXCEPT AS NOTED

BR 61-4(17)157 SH 1 OF 2

PARCEL	NAME	ADDRESS	OWNERSHIP												CONST. PMT. AREA	EASE. AREA		SHEET NO.		
			TOTAL AREA		GROSS R/W AREA		EX. EASE. AREA		NET AREA		REMAINDER		METRIC	ENGLISH		METRIC	ENGLISH		METRIC	ENGLISH
			METRIC	ENGLISH	METRIC	ENGLISH	METRIC	ENGLISH	METRIC	ENGLISH	LEFT	RIGHT								
1	CITY OF MALTA	BOX 1300, MALTA, MT 59538																		
2	MALTA IRR. DISTRICT																			
3	EZZIE'S WHOLESALE, INC., A MT CORP.	BOX 1770, MALTA, MT 59538																		
4	CITY OF MALTA	BOX 1300, MALTA, MT 59538																		
														0.081 ha	0.20 AC.					
														0.049 ha	0.12 AC.					
														0.059 ha	0.15 AC.					
														0.015 ha	0.04 AC.					

STATE	RIGHT OF WAY ID.	SHEET NO.	TOTAL SHEETS
MONTANA	BR 61-4(17)157	2	2
PROJECT NUMBER 3092-017			
DODSON S. CANAL - MALTA			

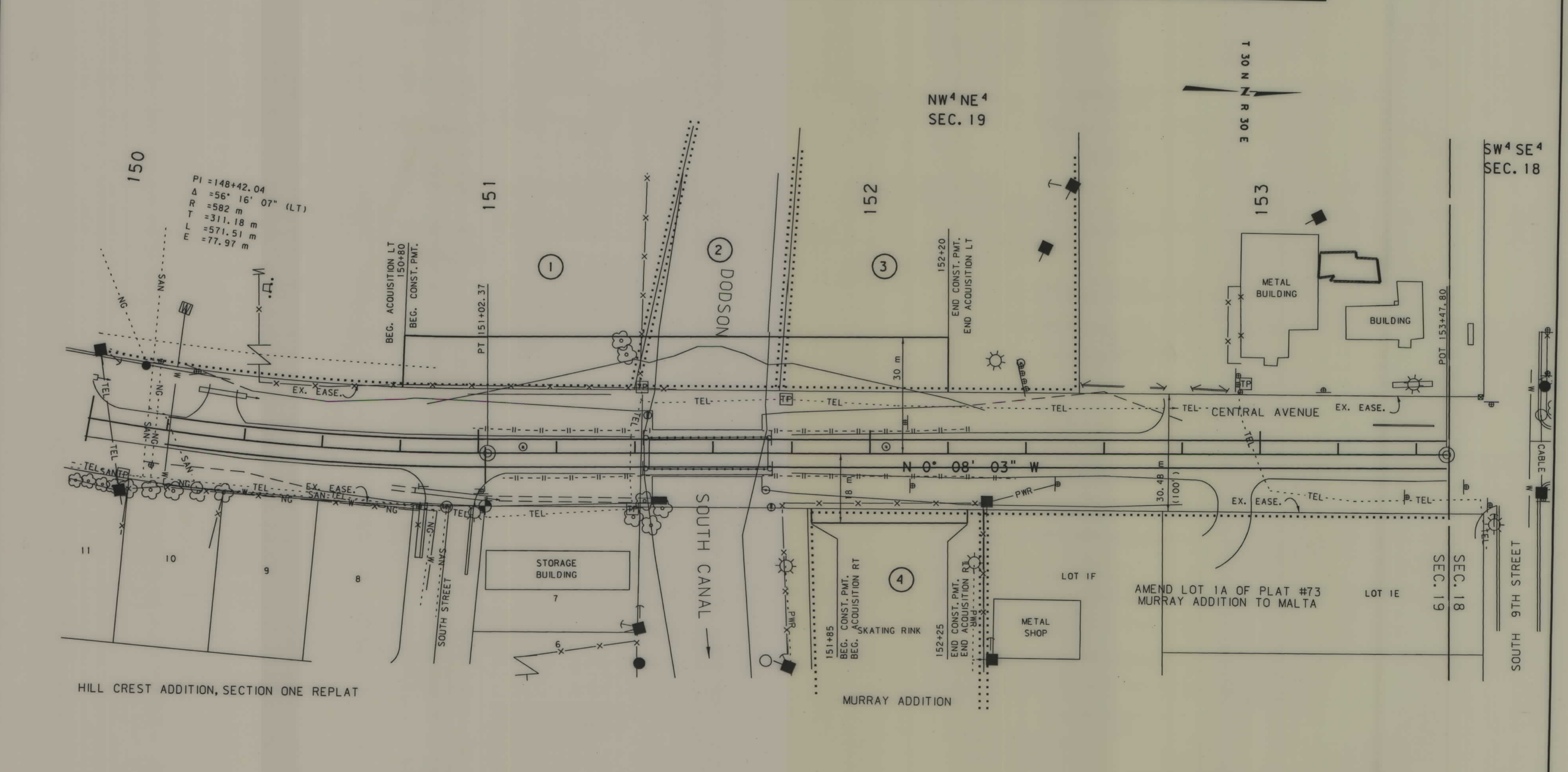

$PI = 148+42.04$
 $\Delta = 56^\circ 16' 07''$ (LT)
 $R = 582$ m
 $T = 311.18$ m
 $L = 571.51$ m
 $E = 77.97$ m

NOTES: 1. ALL MEASUREMENTS ARE METRIC EXCEPT AS NOTED
 2. THE PROPOSED R/W LINE WHERE A SPIRAL CURVE TRANSITION IS USED IS A CHORD RATHER THAN A CONCENTRIC CURVE.

BACKSLOPE LIMITS INCLUDE ROUNDING
 CONSTRUCTION LIMITS: CUT SECTION TOE OF FILL
 FHWA/DOT APPROVAL 1-19-99
 MAP REVISED _____
 MONTANA DEPARTMENT OF TRANSPORTATION
 RIGHT OF WAY PLAN
 PHILLIPS COUNTY
 SCALE 1:500
 25M 50M