

**PLANS  
NOT  
TO  
SCALE**





# MONTANA DEPARTMENT OF TRANSPORTATION

STATE	RIGHT OF WAY ID.	SHEET NO.	TOTAL SHEETS
MONTANA	BR 61-4(17)157	1	2
PROJECT NUMBER 3092-017			
DODSON S. CANAL - MALTA			

## RIGHT OF WAY PLAN OF FEDERAL AID PROJECT BR 61-4(17)157 DODSON S. CANAL - MALTA PHILLIPS COUNTY

NA Kilometers

RDROW

### CONVENTIONAL SIGNS

- PROPOSED RIGHT OF WAY LINE
- EXISTING RIGHT OF WAY LINE
- RAILROAD RIGHT OF WAY LINE
- CENTERLINE (C) OR PROJECTED LINE
- STK'D CENTERLINE
- SECTION LINE
- OWNERSHIP BOUNDARY
- FULL ACCESS CONTROL
- LIMITED ACCESS CONTROL
- EXISTING ACCESS CONTROL
- PRESENT TRAVELED WAY (P.T.W.)
- FENCE LINE
- EXISTING GUARDRAIL
- PROPOSED GUARDRAIL
- GATE IN FENCE
- CATTLE GUARD: EXIST. - PROPOSED
- SECTION CORNER
- 1/4 SECTION CORNER
- CLOSING CORNER
- MEANDER CORNER
- CENTER OF SECTION
- RIGHT OF WAY MONUMENT
- PROPERTY CORNER PIN
- POWER POLE IN PLACE
- TELEPHONE POLE IN PLACE
- TELEGRAPH POLE IN PLACE
- LIGHT POLE
- PROPOSED CULVERT
- EXISTING CULVERT
- OUTLET DITCH
- INLET DITCH
- EXISTING DITCH
- CHANNEL CHANGES
- DITCH BLOCK
- RIPRAP
- BRIDGES
- RAILROADS
- PARCEL NUMBERS
- APPROACH: EXIST.- PROPOSED



MONTANA  
CADD

3  
2  
1

ASSOCIATED PROJECT AGREEMENT NUMBER

RELATED PROJECTS

333-A, S114-1,

FHWA/DOT APPROVAL 1-19-99

MAP REVISED

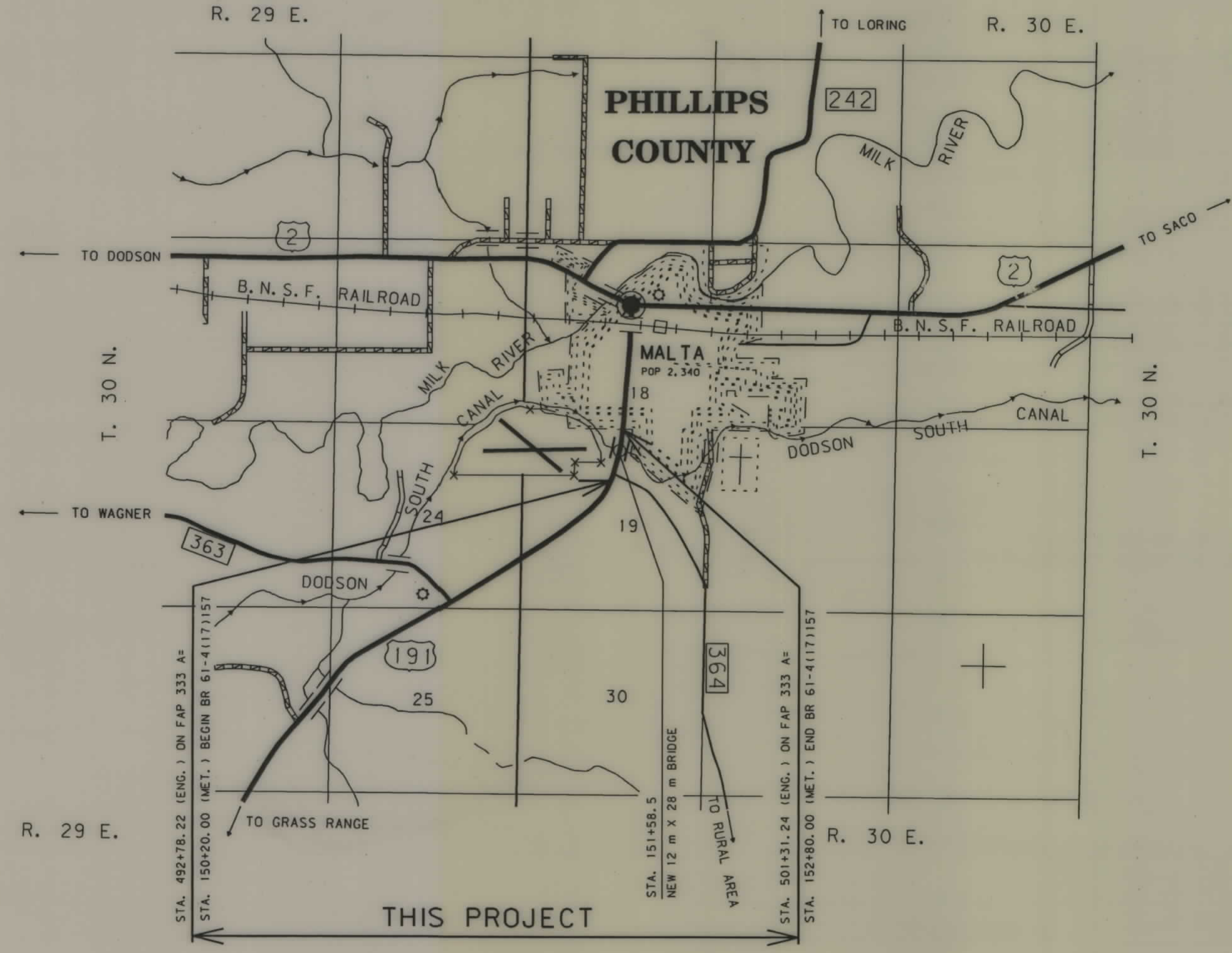

SEE SHEET NO. 2 FOR OWNERSHIP NAMES, ADDRESSES, AREAS, ETC.

NOTES: 1. ALL MEASUREMENTS ARE METRIC EXCEPT AS NOTED

BR 61-4(17)157 SHT 1 OF 2



PARCEL	NAME	ADDRESS	OWNERSHIP												CONST. PMT. AREA	EASE. AREA		SHEET NO.
			TOTAL AREA		GROSS R/W AREA		EX. EASE. AREA		NET AREA		REMAINDER		METRIC	ENGLISH		METRIC	ENGLISH	
			METRIC	ENGLISH	METRIC	ENGLISH	METRIC	ENGLISH	METRIC	ENGLISH	LEFT	RIGHT						
1	CITY OF MALTA	BOX 1300, MALTA, MT 59538																
2	MALTA IRR. DISTRICT																	
3	EZZIE'S WHOLESALE, INC., A MT CORP.	BOX 1770, MALTA, MT 59538												0.081 ha	0.20 AC.			
4	CITY OF MALTA	BOX 1300, MALTA, MT 59538												0.049 ha	0.12 AC.			
														0.059 ha	0.15 AC.			
														0.015 ha	0.04 AC.			

STATE	RIGHT OF WAY ID.	SHEET NO.	TOTAL SHEETS
MONTANA	BR 61-4(17)157	2	2
PROJECT NUMBER 3092-017			
DODSON S. CANAL - MALTA			

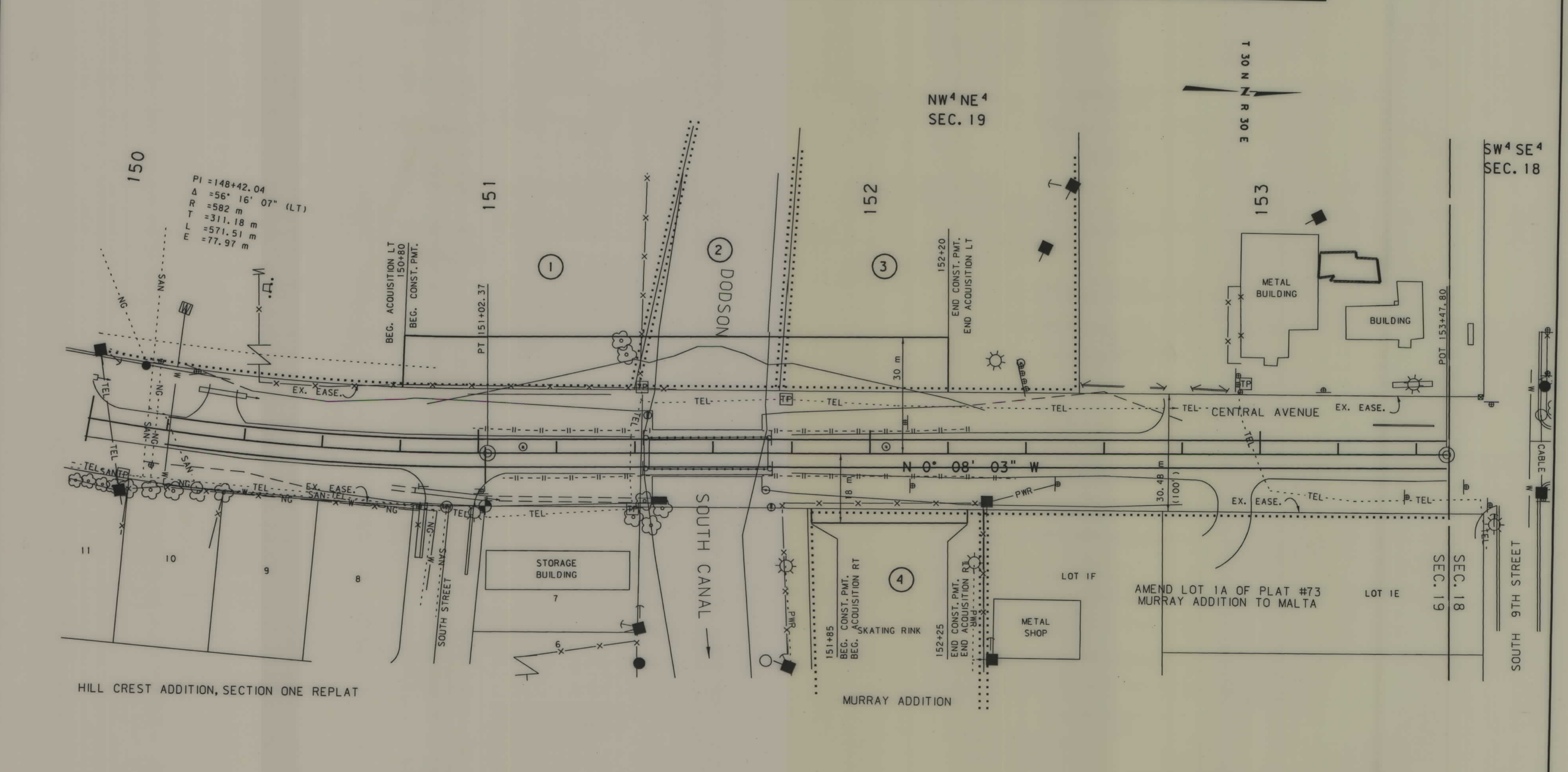

NOTES: 1. ALL MEASUREMENTS ARE METRIC EXCEPT AS NOTED  
 2. THE PROPOSED R/W LINE WHERE A SPIRAL CURVE TRANSITION IS USED IS A CHORD RATHER THAN A CONCENTRIC CURVE.

BACKSLOPE LIMITS INCLUDE ROUNDING  
 CONSTRUCTION LIMITS: CUT SECTION TOE OF CUT, TOE OF FILL, DITCH BOTTOM

FHWA/DOT APPROVAL 1-19-99  
 MAP REVISED

MONTANA DEPARTMENT OF TRANSPORTATION  
 RIGHT OF WAY PLAN  
 PHILLIPS COUNTY  
 SCALE 1:500

25M 50M



FED ROAD DIST. NO.	STATE	FOR. HWY PROJ. NO.	STATE R/W No.	SHEET NO.	TOTAL SHEETS
1	MONT.	F.H.P. 6-J2	9602	3	7

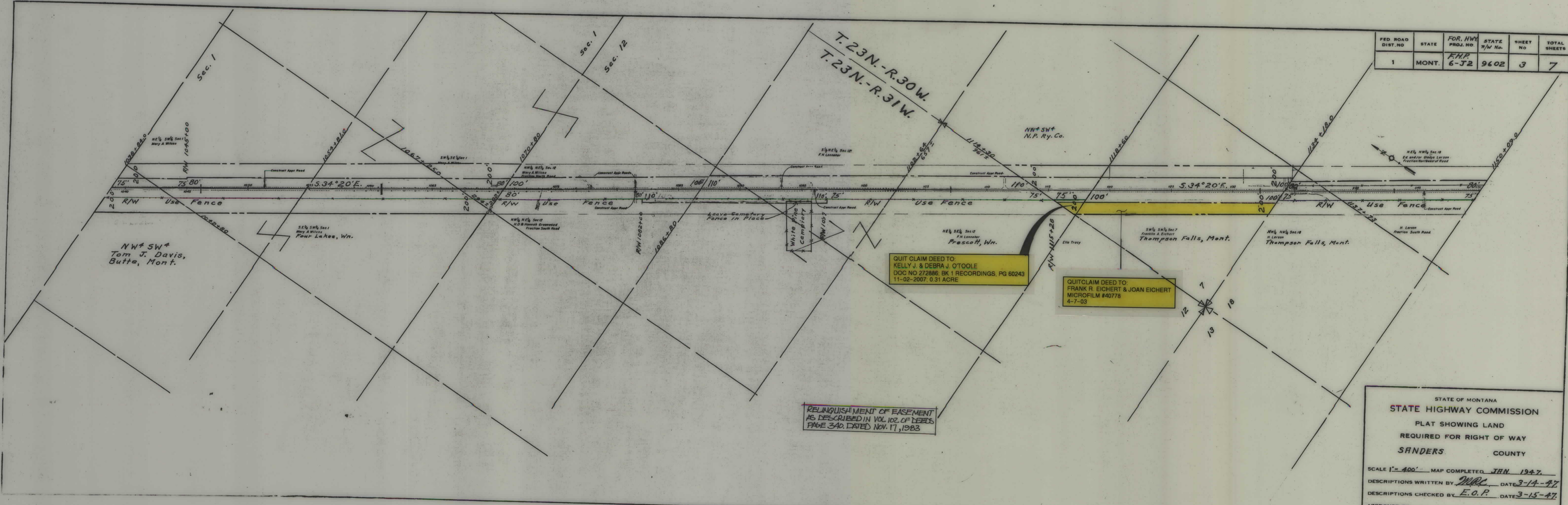

QUIT CLAIM DEED TO  
 KELLY J. & DEBRA J. OTOOLE  
 DOC NO 272886, BK 1 RECORDINGS, PG 60243  
 11-02-2007, 0.31 ACRE

QUITCLAIM DEED TO:  
 FRANK R. EICHERT & JOAN EICHERT  
 MICROFILM #40776  
 4-7-03

RELINQUISHMENT OF EASEMENT  
 AS DESCRIBED IN VOL 102 OF DEEDS  
 PAGE 340, DATED NOV. 17, 1983

STATE OF MONTANA  
 STATE HIGHWAY COMMISSION  
 PLAT SHOWING LAND  
 REQUIRED FOR RIGHT OF WAY  
 SANDERS COUNTY

SCALE 1" = 400' MAP COMPLETED JAN. 1947.  
 DESCRIPTIONS WRITTEN BY WRC DATE 3-14-47  
 DESCRIPTIONS CHECKED BY E.O.P. DATE 3-15-47  
 APPROVED BY \_\_\_\_\_ PLANS DEPT.  
 APPROVED BY \_\_\_\_\_ R/W ENGINEER