

THIS PROJECT

MONTANA DEPARTMENT OF TRANSPORTATION

STATE	RIGHT OF WAY ID.	SHEET NO.	TOTAL SHEETS
MONTANA	STPP 72-1(10)0	1	28
PROJECT NUMBER 4065-010			
WYOMING LINE - BELFRY			

RIGHT OF WAY PLAN OF FEDERAL AID PROJECT NO STPP 72-1(10)0 WYOMING LINE - BELFRY CARBON COUNTY

16.9 Kilometers

RDROW

MONTANA
CADD

3
2
1

CONVENTIONAL SIGNS

PROPOSED RIGHT OF WAY LINE	---
EXISTING RIGHT OF WAY LINE	---
RAILROAD RIGHT OF WAY LINE	---
RIGHT OF WAY BASELINE	---
STK'D CENTERLINE	---
SECTION LINE	---
OWNERSHIP BOUNDARY	---
FULL ACCESS CONTROL	AC AC
LIMITED ACCESS CONTROL	///
EXISTING ACCESS CONTROL	///
PRESENT TRAVELED WAY (P.T.W.)	---
FENCE LINE	x-x-x
EXISTING GUARDRAIL	- - - -
PROPOSED GUARDRAIL	- - - -
GATE IN FENCE	x-x-x
CATTLE GUARD: EXIST. - PROPOSED	x-x-x
SECTION CORNER	FOUND UNFOUND
1/4 SECTION CORNER	FOUND UNFOUND
CLOSING CORNER	FOUND UNFOUND
MEANDER CORNER	FOUND UNFOUND
CENTER OF SECTION	FOUND CALCULATED
RIGHT OF WAY MONUMENT	FOUND CALCULATED
PROPERTY CORNER PIN	FOUND CALCULATED
POWER POLE IN PLACE	FOUND CALCULATED
TELEPHONE POLE IN PLACE	FOUND CALCULATED
TELEGRAPH POLE IN PLACE	FOUND CALCULATED
LIGHT POLE	FOUND CALCULATED
PROPOSED CULVERT	---
EXISTING CULVERT	---
OUTLET DITCH	---
INLET DITCH	---
EXISTING DITCH	---
CHANNEL CHANGES	CH.CH.
DITCH BLOCK	---
RIPRAP	---
BRIDGES	---
RAILROADS	---
PARCEL NUMBERS	---
APPROACH: EXIST.- PROPOSED	---



ASSOCIATED PROJECT ID.
STPP 72-1(7)0 PE

RELATED PROJECTS
S136(1) F72-1(2)0 RS 136(6) S136(4) BR9005(31)

FHWAMDT APPROVAL	12-14-04
MAP REVISED	

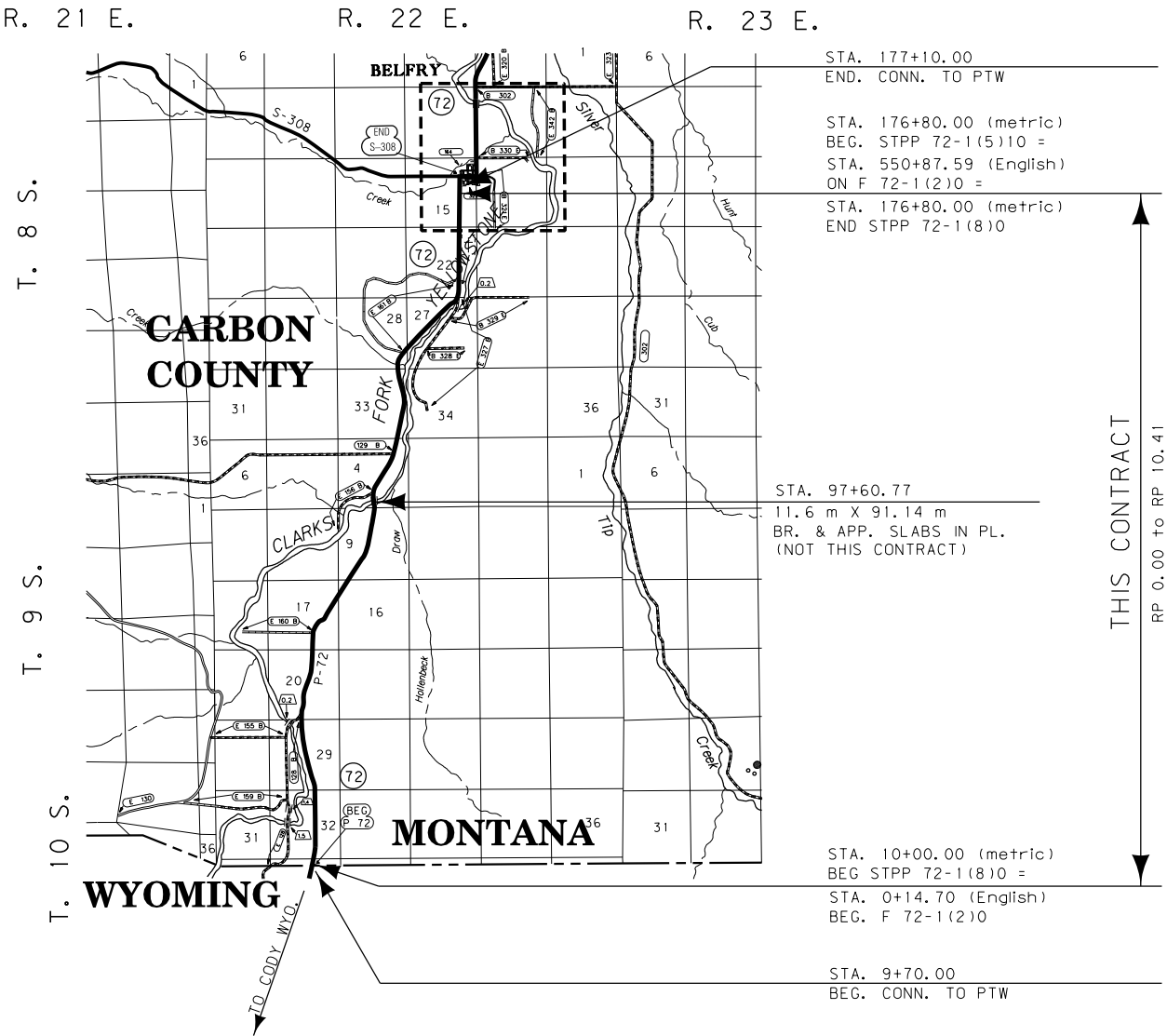

SEE SHEET NO.2 & 3 FOR OWNERSHIP NAMES, ADDRESSES, AREAS, ETC.

GRID STATE PLANE COORDINATES

THIS IS A STATE PLANE COORDINATE PROJECT. ALL DIMENSIONS, DISTANCES AND AREAS ON THIS PROJECT ARE GRID, EXCEPT FOR THE EXISTING R/W WIDTH DIMENSION, WHICH IS RECORD. THE COMBINATION SCALE FACTOR IS 0.99979074 FROM 87+54.36 BK AND 0.99975304 AH.

NOTES: 1. ALL MEASUREMENTS ARE METRIC EXCEPT AS NOTED

MONTANA
DEPARTMENT OF TRANSPORTATION

RIGHT OF WAY PLAN
CARBON COUNTY

MONTANA
CADD

BDROW

C:\DGN\4065roomn001.dgn
1/5/2022
8:31:20 AM
- 2 CPS - U6576

[illegible]

STATE	RIGHT OF WAY ID.	SHEET	TOTAL
		NO.	SHEETS
MONTANA	STPP 72-1(10)0	3	28
PROJECT NUMBER 4065-010			
WYOMING LINE - BELFRY			
<u>RIGHT-OF-WAY COORDINATE ASCII FILES</u>			
R/W BREAK COORDS: 4065ROBAS001.TXT			
R/W BASELINE COORDS: 4065ROBAS001.TXT			
ALL FILES ARE LOCATED ON THE CADD SERVER IN THE RO DIRECTORY, UNDER PROJECT: 4065			
* TO BE ACQUIRED IN THE NAME OF CARBON COUNTY.			
* *TO BE ACQUIRED IN THE NAME OF PARCEL 33.			
# AREA OF CONFLICT TO BE ACQUIRED BY QUIT CLAIM DEED FROM BOTH PARCELS 33 & 34			
<p style="text-align: center;">MONTANA DEPARTMENT OF TRANSPORTATION</p> <p style="text-align: center;">RIGHT OF WAY PLAN CARBON COUNTY</p>			

STATE	RIGHT OF WAY ID.	SHEET	TOTAL
		NO.	SHEETS
MONTANA	STPP 72-1(10)0	4	28
PROJECT NUMBER 4065-010			
WYOMING LINE - BELFRY			

SEE SHEET NO. 2 FOR OWNERSHIP NAMES, ADDRESSES, AREAS, ETC.

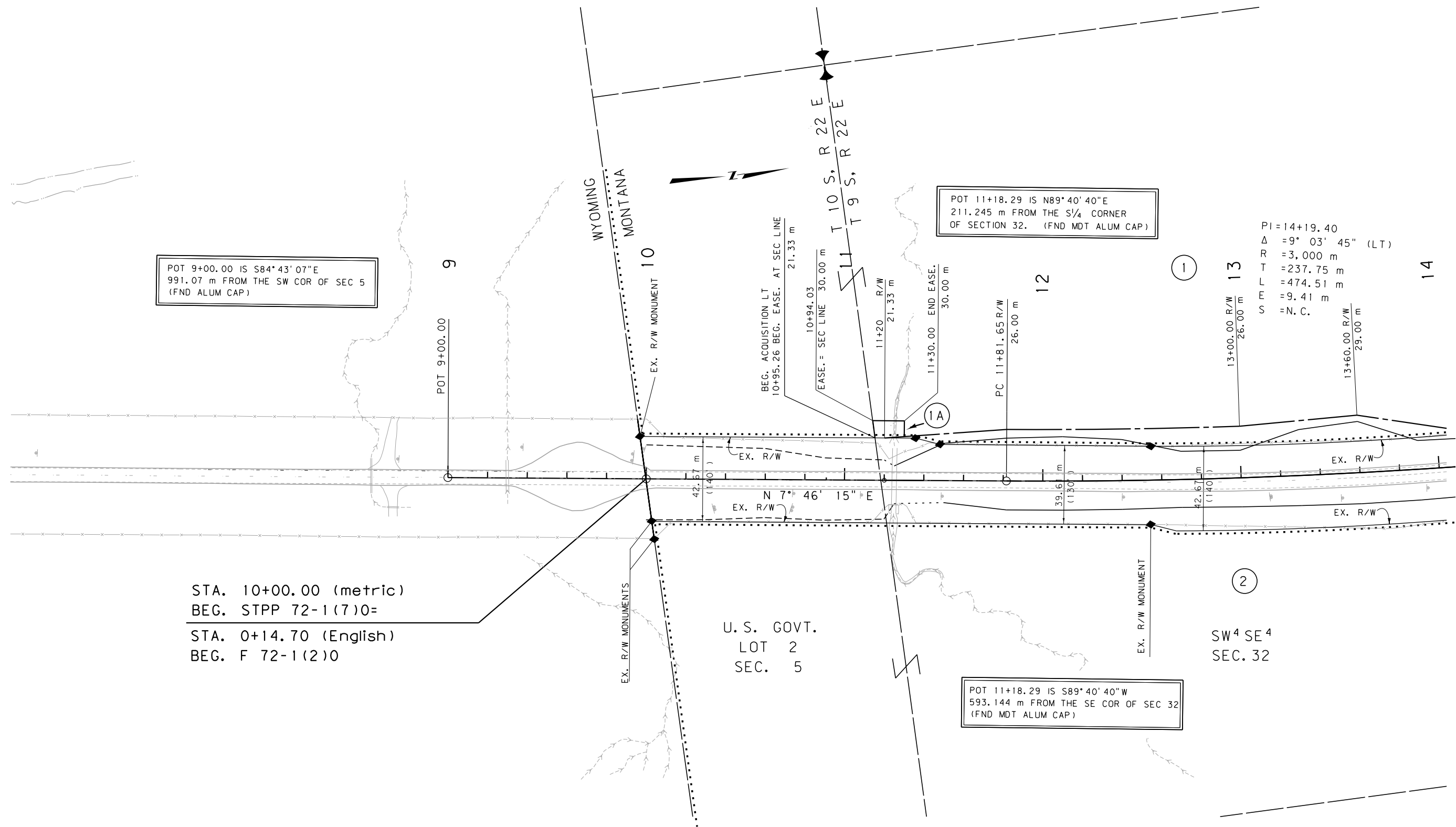

GRID STATE PLANE COORDINATES

THIS IS A STATE PLANE COORDINATE PROJECT.
ALL DIMENSIONS, DISTANCES AND AREAS ON THIS
PROJECT ARE GRID, EXCEPT FOR THE EXISTING
R/W WIDTH DIMENSION, WHICH IS RECORD. THE
COMBINATION SCALE FACTOR IS 0.99979074

FOR EXISTING R/W RETRACEMENT, SEE
COS NO 2012

- NOTES: 1. ALL MEASUREMENTS ARE METRIC EXCEPT AS NOTED
2. THE PROPOSED R/W LINE WHERE A SPIRAL CURVE TRANSITION IS USED IS A CHORD RATHER THAN A CONCENTRIC CURVE.
3. THE ENGLISH AREAS ARE FOR INFORMATIONAL PURPOSES ONLY.
4. ALL STATIONS AND OFFSETS FOR R/W BREAKS ARE IN REFERENCE TO THE R/W BASELINE.

BACKSLOPE LIMITS INCLUDE ROUNDING CONSTRUCTION LIMITS:		
CUT SECTION TOE OF FILL		
FHWA/DOT APPROVAL <u>12-14-04</u>		
MAP REVISED <u>4-25-05</u> <u>8-8-06</u>		

MONTANA
DEPARTMENT OF TRANSPORTATION

RIGHT OF WAY PLAN
CARBON COUNTY
SCALE 1:1000

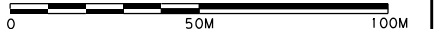

SEE SHEET NO. 2 FOR OWNERSHIP NAMES, ADDRESSES, AREAS, ETC.

STATE	RIGHT OF WAY ID.	SHEET NO.	TOTAL SHEETS
MONTANA	STPP 72-1(10)0	5	28
PROJECT NUMBER 4065-010			
WYOMING LINE - BELFRY			

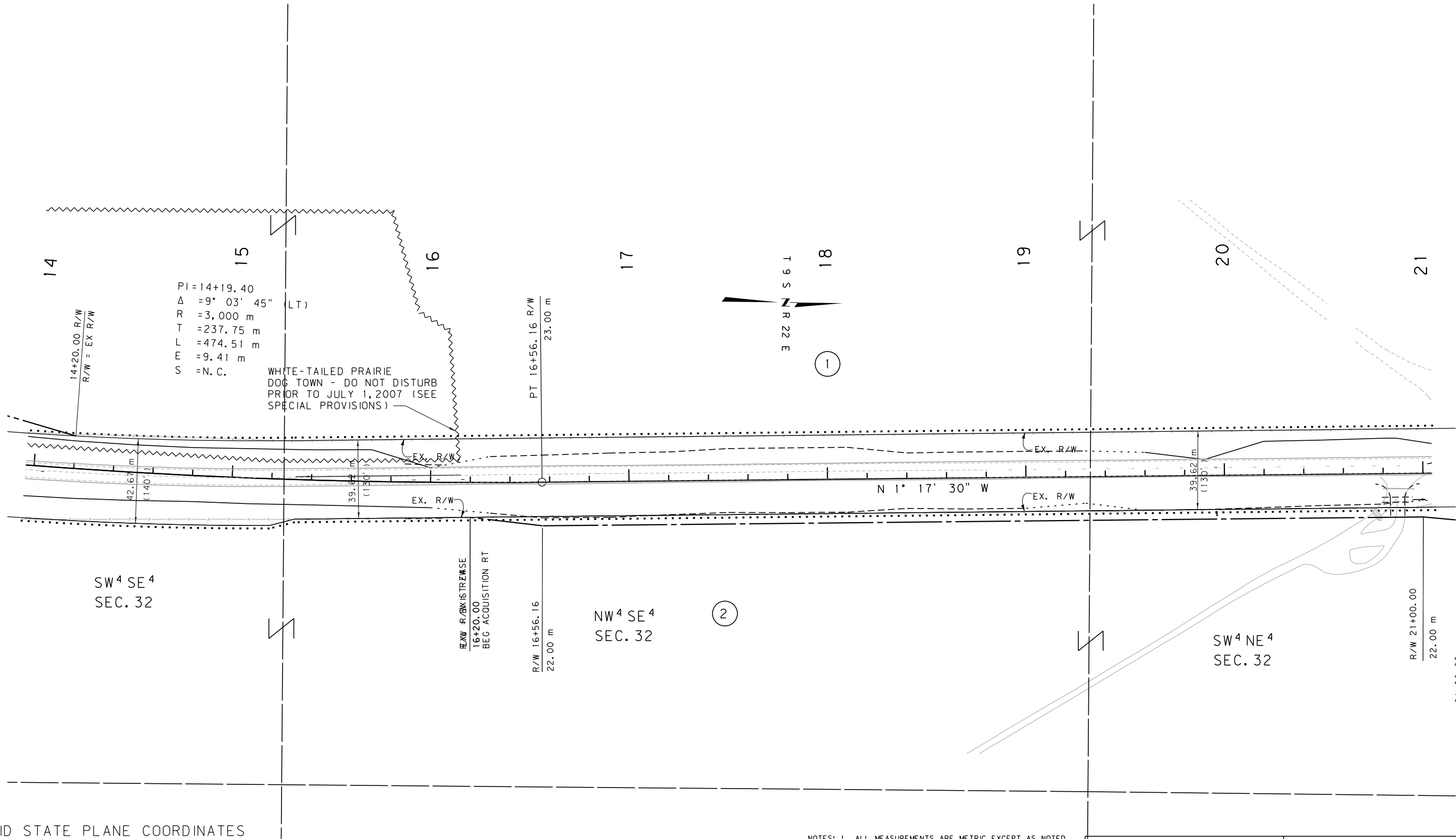

GRID STATE PLANE COORDINATES

THIS IS A STATE PLANE COORDINATE PROJECT.
ALL DIMENSIONS, DISTANCES AND AREAS ON THIS
PROJECT ARE GRID, EXCEPT FOR THE EXISTING
R/W WIDTH DIMENSION, WHICH IS RECORD. THE
COMBINATION SCALE FACTOR IS 0.99979074

- NOTES:
1. ALL MEASUREMENTS ARE METRIC EXCEPT AS NOTED
 2. THE PROPOSED R/W LINE WHERE A SPIRAL CURVE TRANSITION IS USED IS A CHORD RATHER THAN A CONCENTRIC CURVE.
 3. THE ENGLISH AREAS ARE FOR INFORMATIONAL PURPOSES ONLY.
 4. ALL STATIONS AND OFFSETS FOR R/W BREAKS ARE IN REFERENCE TO THE R/W BASELINE.

BACKSLOPE LIMITS INCLUDE ROUNDING	
CONSTRUCTION LIMITS:	
CUT SECTION	TOP OF CUT
TOE OF FILL	DITCH BOTTOM
FHWA/DOT APPROVAL 12-14-04	
MAP REVISED 4-25-05	

MONTANA DEPARTMENT OF TRANSPORTATION	
RIGHT OF WAY PLAN CARBON COUNTY	
SCALE 1:1000	
0 50M 100M	

C:\DGN\4065\right001.dgn
17/5/2022
8:31:35 AM
1 2 3 CPS - U6576

RDROW

MDTA
MONTANA DEPARTMENT
OF TRANSPORTATION
MONTANA
CADD

SEE SHEET NO. 2 FOR OWNERSHIP NAMES, ADDRESSES, AREAS, ETC.

STATE	RIGHT OF WAY ID.	SHEET	TOTAL
		NO.	SHEETS
MONTANA	STPP 72-1(10)0	6	28
PROJECT NUMBER 4065-010		WYOMING LINE - BELFRY	

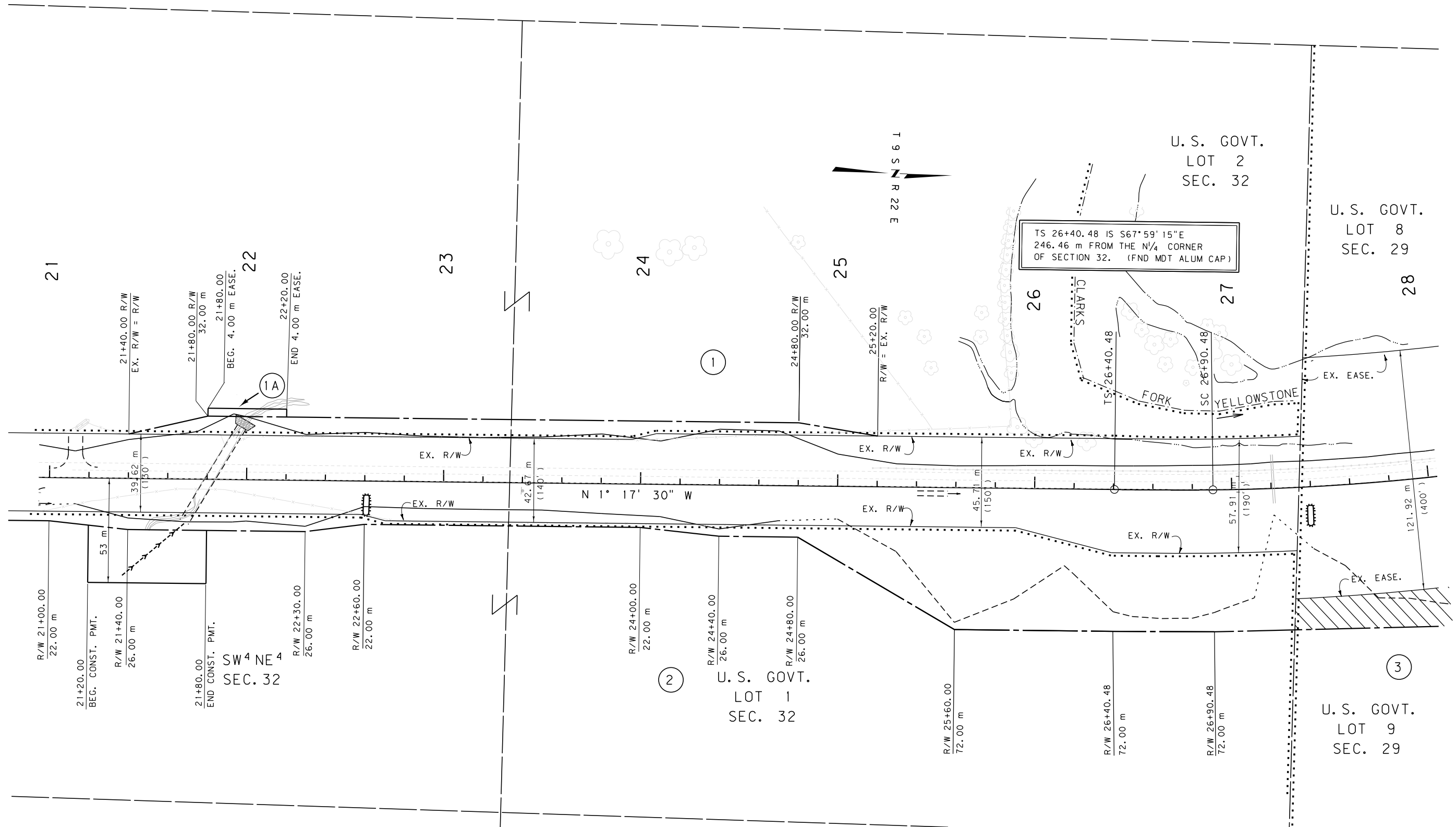

GRID STATE PLANE COORDINATES

THIS IS A STATE PLANE COORDINATE PROJECT.
ALL DIMENSIONS, DISTANCES AND AREAS ON THIS
PROJECT ARE GRID, EXCEPT FOR THE EXISTING
R/W WIDTH DIMENSION, WHICH IS RECORD. THE
COMBINATION SCALE FACTOR IS 0.99979074

- NOTES: 1. ALL MEASUREMENTS ARE METRIC EXCEPT AS NOTED
2. THE PROPOSED R/W LINE WHERE A SPIRAL CURVE
TRANSITION IS USED IS A CHORD RATHER THAN A
CONCENTRIC CURVE.
3. THE ENGLISH AREAS ARE FOR INFORMATIONAL
PURPOSES ONLY.
4. ALL STATIONS AND OFFSETS FOR R/W BREAKS ARE
IN REFERENCE TO THE R/W BASELINE.

BACKSLOPE LIMITS INCLUDE ROUNDING			
CONSTRUCTION LIMITS:			
CUT SECTION			
TOE OF FILL			
FHWA/DOT APPROVAL 12-14-04			
MAP REVISED 4-25-05 5-19-05 7-20-05			
8-8-06			

MONTANA
DEPARTMENT OF TRANSPORTATION
RIGHT OF WAY PLAN
CARBON COUNTY
SCALE 1:1000
0 50M 100M

SEE SHEET NO. 2 FOR OWNERSHIP NAMES, ADDRESSES, AREAS, ETC.

STATE	RIGHT OF WAY ID.	SHEET NO.	TOTAL SHEETS
MONTANA	STPP 72-1(10)0	7	28
PROJECT NUMBER 4065-010			
WYOMING LINE - BELFRY			

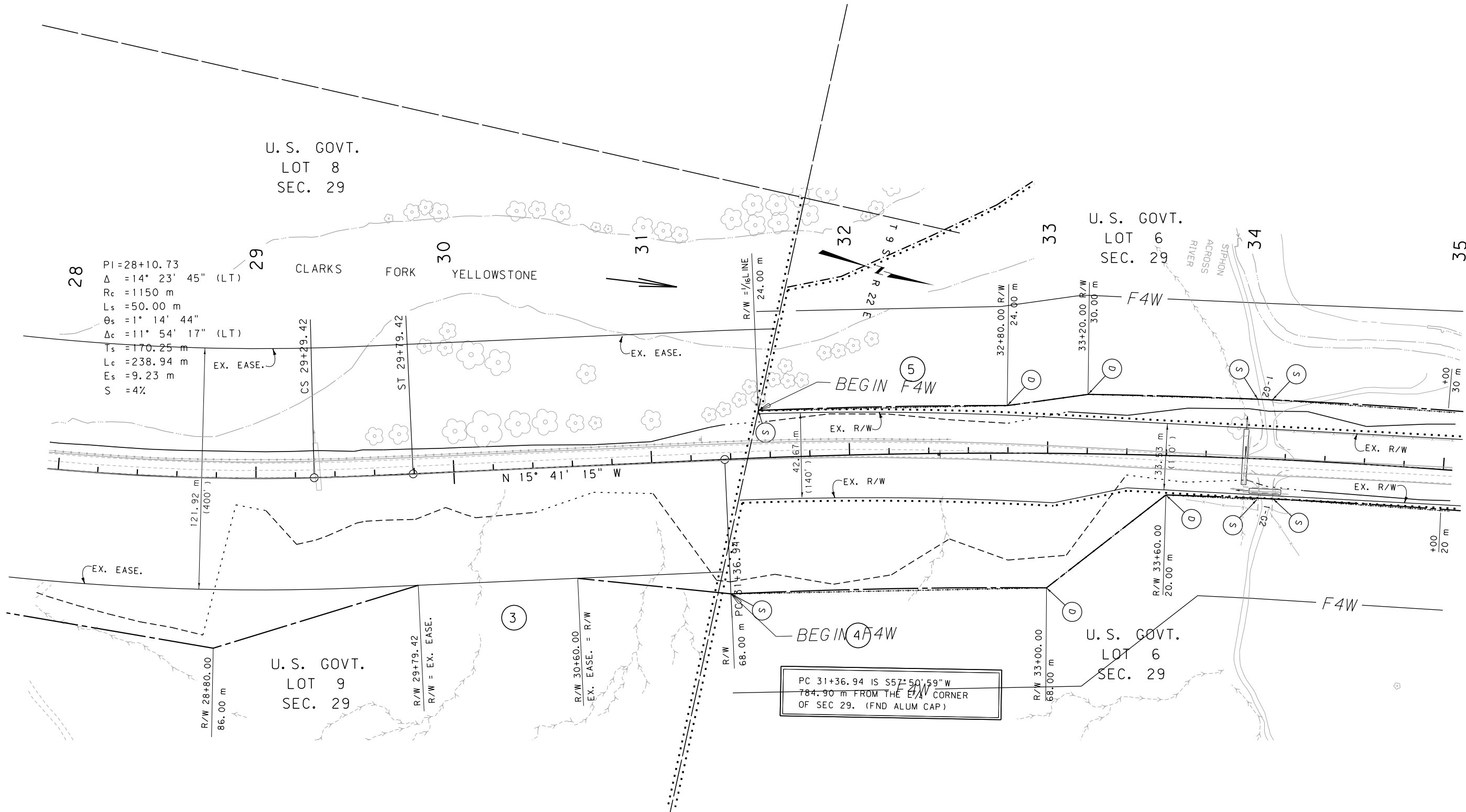

GRID STATE PLANE COORDINATES

THIS IS A STATE PLANE COORDINATE PROJECT. ALL DIMENSIONS, DISTANCES AND AREAS ON THIS PROJECT ARE GRID, EXCEPT FOR THE EXISTING R/W WIDTH DIMENSION, WHICH IS RECORD. THE COMBINATION SCALE FACTOR IS 0.99979074

- NOTES:
1. ALL MEASUREMENTS ARE METRIC EXCEPT AS NOTED
 2. THE PROPOSED R/W LINE WHERE A SPIRAL CURVE TRANSITION IS USED IS A CHORD RATHER THAN A CONCENTRIC CURVE.
 3. THE ENGLISH AREAS ARE FOR INFORMATIONAL PURPOSES ONLY.
 4. ALL STATIONS AND OFFSETS FOR R/W BREAKS ARE IN REFERENCE TO THE R/W BASELINE.

BACKSLOPE LIMITS INCLUDE ROUNDING	TOP OF CUT
CONSTRUCTION LIMITS:	CUT SECTION
	TOE OF FILL
	DITCH BOTTOM
FHWA/DOT APPROVAL	12-14-04
MAP REVISED	01-31-05 4-25-05 1-6-06

MONTANA
DEPARTMENT OF TRANSPORTATION

RIGHT OF WAY PLAN
CARBON COUNTY

SCALE 1"=1000'

0 50M 100M

SEE SHEET NO. 2 FOR OWNERSHIP NAMES, ADDRESSES, AREAS, ETC.

STATE	RIGHT OF WAY ID.	SHEET NO.	TOTAL SHEETS
MONTANA	STPP 72-1(10)0	8	28
PROJECT NUMBER 4065-010			
WYOMING LINE - BELFRY			

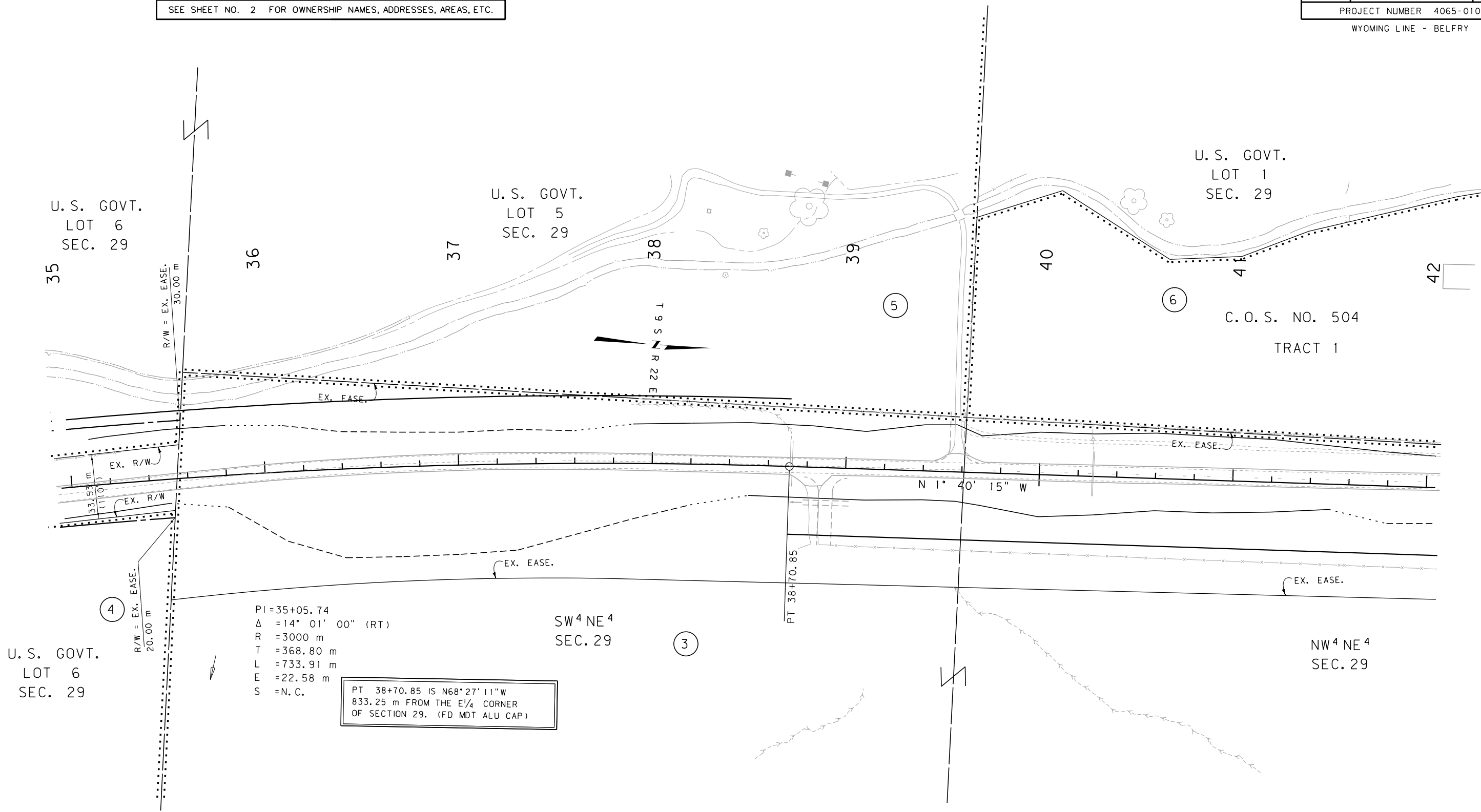

PT 38+70.85 IS N68°27'11"W
833.25 m FROM THE E¹/₄ CORNER
OF SECTION 29. (FD MDT ALU CAP)

GRID STATE PLANE COORDINATES

THIS IS A STATE PLANE COORDINATE PROJECT.
ALL DIMENSIONS, DISTANCES AND AREAS ON THIS
PROJECT ARE GRID, EXCEPT FOR THE EXISTING
R/W WIDTH DIMENSION, WHICH IS RECORD. THE
COMBINATION SCALE FACTOR IS 0.99979074

- NOTES:
1. ALL MEASUREMENTS ARE METRIC EXCEPT AS NOTED
 2. THE PROPOSED R/W LINE WHERE A SPIRAL CURVE TRANSITION IS USED IS A CHORD RATHER THAN A CONCENTRIC CURVE.
 3. THE ENGLISH AREAS ARE FOR INFORMATIONAL PURPOSES ONLY.
 4. ALL STATIONS AND OFFSETS FOR R/W BREAKS ARE IN REFERENCE TO THE R/W BASELINE.

BACKSLOPE LIMITS INCLUDE ROUNDING	
CONSTRUCTION LIMITS:	
CUT SECTION	TOP OF CUT
TOE OF FILL	DITCH BOTTOM
FHWA/DOT APPROVAL 12-14-04	
MAP REVISED	4-25-05 1-6-06

MONTANA
DEPARTMENT OF TRANSPORTATION

RIGHT OF WAY PLAN
CARBON COUNTY
SCALE 1:1000

0 50M 100M

SEE SHEET NO. 2 FOR OWNERSHIP NAMES, ADDRESSES, AREAS, ETC.

STATE	RIGHT OF WAY ID.	SHEET NO.	TOTAL SHEETS
MONTANA	STPP 72-1(10)0	10	28
PROJECT NUMBER 4065-010			
WYOMING LINE - BELFRY			

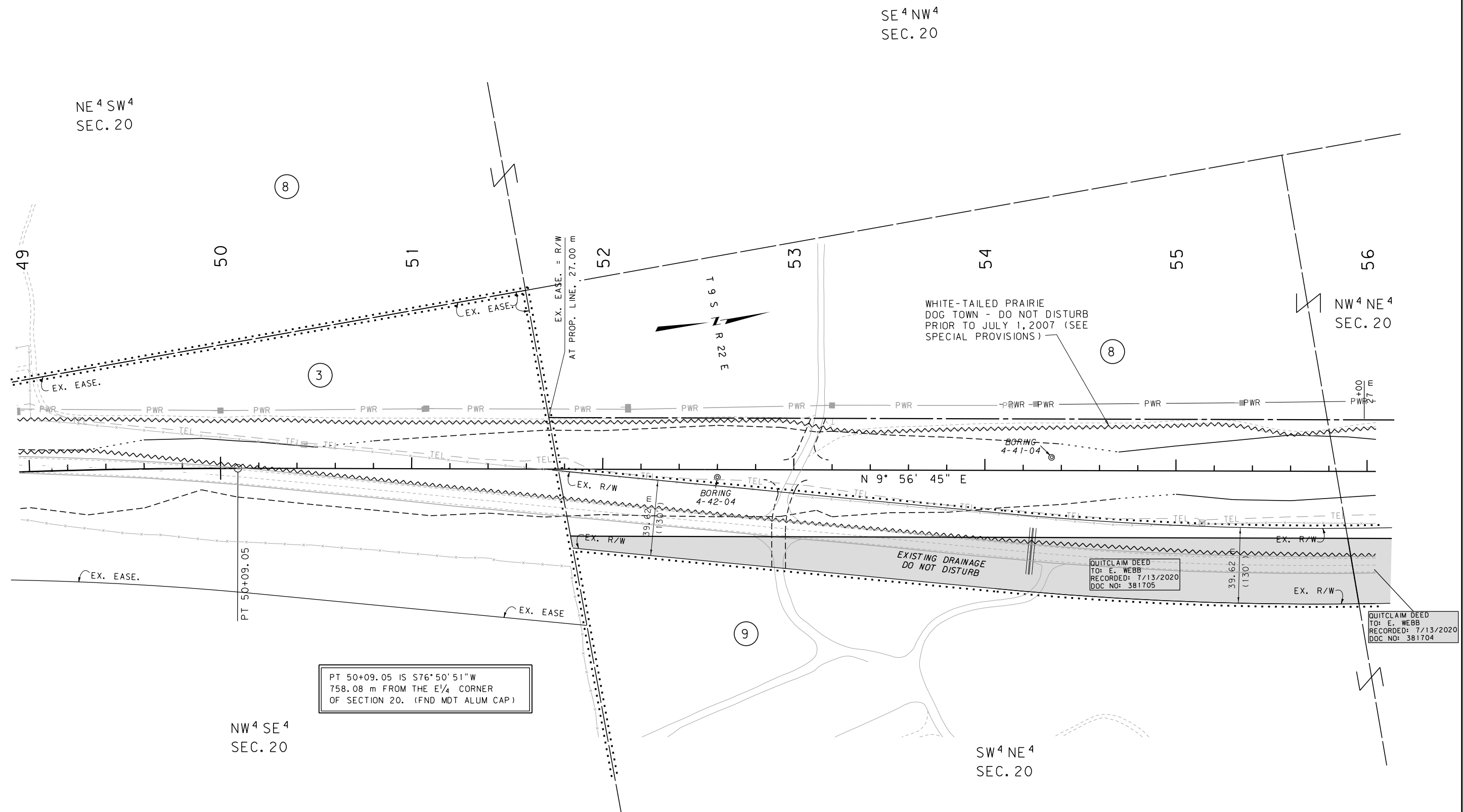

GRID STATE PLANE COORDINATES

THIS IS A STATE PLANE COORDINATE PROJECT. ALL DIMENSIONS, DISTANCES AND AREAS ON THIS PROJECT ARE GRID, EXCEPT FOR THE EXISTING R/W WIDTH DIMENSION, WHICH IS RECORD. THE COMBINATION SCALE FACTOR IS 0.99979074

- NOTES:
1. ALL MEASUREMENTS ARE METRIC EXCEPT AS NOTED
 2. THE PROPOSED R/W LINE WHERE A SPIRAL CURVE TRANSITION IS USED IS A CHORD RATHER THAN A CONCENTRIC CURVE.
 3. THE ENGLISH AREAS ARE FOR INFORMATIONAL PURPOSES ONLY.
 4. ALL STATIONS AND OFFSETS FOR R/W BREAKS ARE IN REFERENCE TO THE R/W BASELINE.

BACKSLOPE LIMITS INCLUDE ROUNDING	TOP OF CUT
CONSTRUCTION LIMITS:	CUT SECTION
	TOE OF FILL
	DITCH BOTTOM
FHWA/DOT APPROVAL	12-14-04
MAP REVISED	4-25-05

MONTANA
DEPARTMENT OF TRANSPORTATION

RIGHT OF WAY PLAN
CARBON COUNTY

SCALE 1"=1000

0 50M 100M

C:\DGN\4065\rdrow003.dgn
17/5/2022
8:32:01 AM
3
2
1

RDROW

MDTA
MONTANA DEPARTMENT
OF TRANSPORTATION
CADD

SEE SHEET NO. 2 FOR OWNERSHIP NAMES, ADDRESSES, AREAS, ETC.

T 9 S
R 22 E

SE⁴SW⁴
SEC. 17

C.O.S. NO. 681
TRACT B

STATE	RIGHT OF WAY ID.	SHEET NO.	TOTAL SHEETS
MONTANA	STPP 72-1(10)0	11	28
PROJECT NUMBER 4065-010		WYOMING LINE - BELFRY	

POT 59+94.22 IS N89°25'55"E
241.33 m FROM THE N¹/₄ CORNER
OF SECTION 20. (FND BC)

SW⁴SE⁴
SEC. 17

WHITE-TAILED PRAIRIE
DOG TOWN - DO NOT DISTURB
PRIOR TO JULY 1, 2007 (SEE
SPECIAL PROVISIONS)

PI=0+41.35 00" (LT)
Δ=25°
R=100 m
T=22.41 m
L=44.10 m
E=2.48 m
S=2%

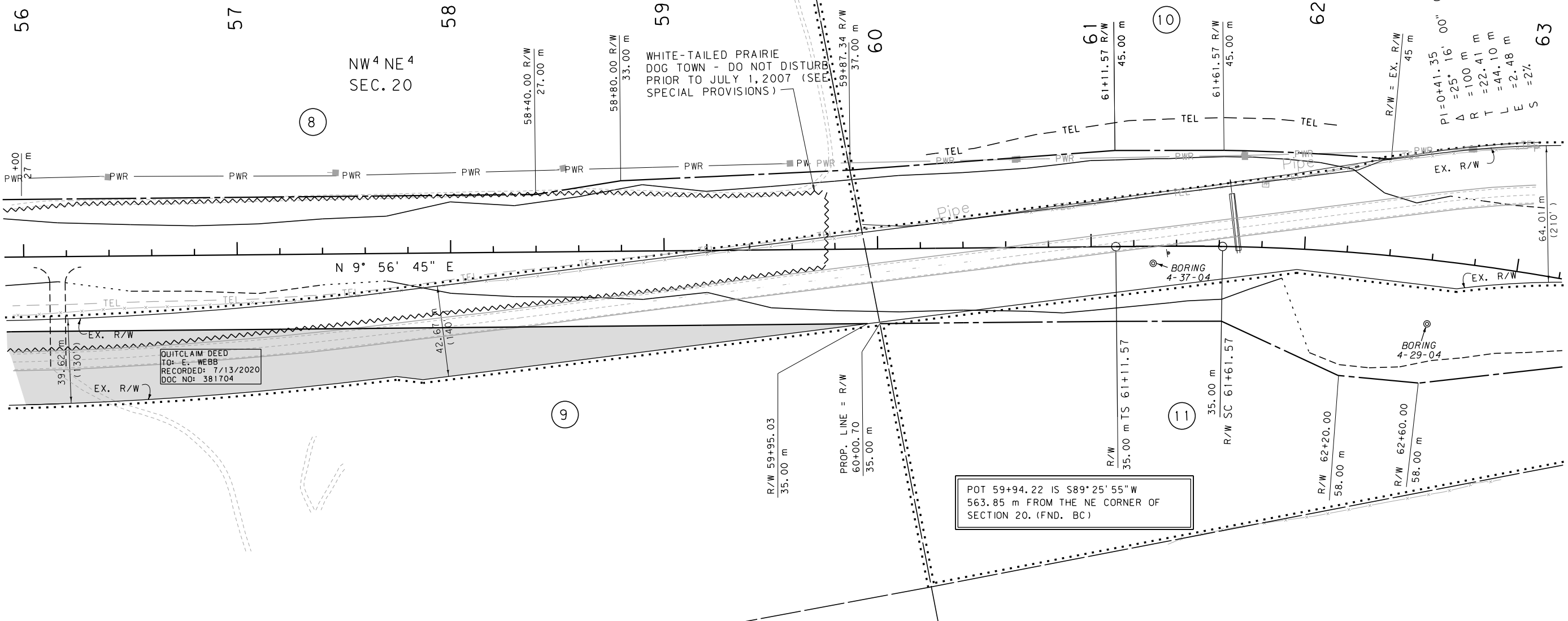

GRID STATE PLANE COORDINATES

THIS IS A STATE PLANE COORDINATE PROJECT.
ALL DIMENSIONS, DISTANCES AND AREAS ON THIS
PROJECT ARE GRID, EXCEPT FOR THE EXISTING
R/W WIDTH DIMENSION, WHICH IS RECORD. THE
COMBINATION SCALE FACTOR IS 0.99979074

- NOTES:
1. ALL MEASUREMENTS ARE METRIC EXCEPT AS NOTED
 2. THE PROPOSED R/W LINE WHERE A SPIRAL CURVE TRANSITION IS USED IS A CHORD RATHER THAN A CONCENTRIC CURVE.
 3. THE ENGLISH AREAS ARE FOR INFORMATIONAL PURPOSES ONLY.
 4. ALL STATIONS AND OFFSETS FOR R/W BREAKS ARE IN REFERENCE TO THE R/W BASELINE.

BACKSLOPE LIMITS INCLUDE ROUNDING	
CONSTRUCTION LIMITS:	
CUT SECTION	TOE OF FILL
FHWA/DOT APPROVAL 12-14-04	
MAP REVISED 4-25-05	

MONTANA
DEPARTMENT OF TRANSPORTATION

RIGHT OF WAY PLAN
CARBON COUNTY
SCALE 1:1000

0 50M 100M

SEE SHEET NO. 2 FOR OWNERSHIP NAMES, ADDRESSES, AREAS, ETC.

STATE	RIGHT OF WAY ID.	SHEET NO.	TOTAL SHEETS
MONTANA	STPP 72-1(10)0	13	28
PROJECT NUMBER 4065-010			
WYOMING LINE - BELFRY			

TOTAL	16.187 ha	(40.00 AC)
GROSS	2.971 ha	(7.34 AC)
EXISTING EASEMENT	2.190 ha	(5.41 AC)
NET	0.782 ha	(1.93 AC)
REMAINDER LT.	6.977 ha	(17.23 AC)
REMAINDER RT.	6.239 ha	(15.43 AC)
EASEMENTS	NONE ha	(AC)
CONST. PERMITS	NONE ha	(AC)

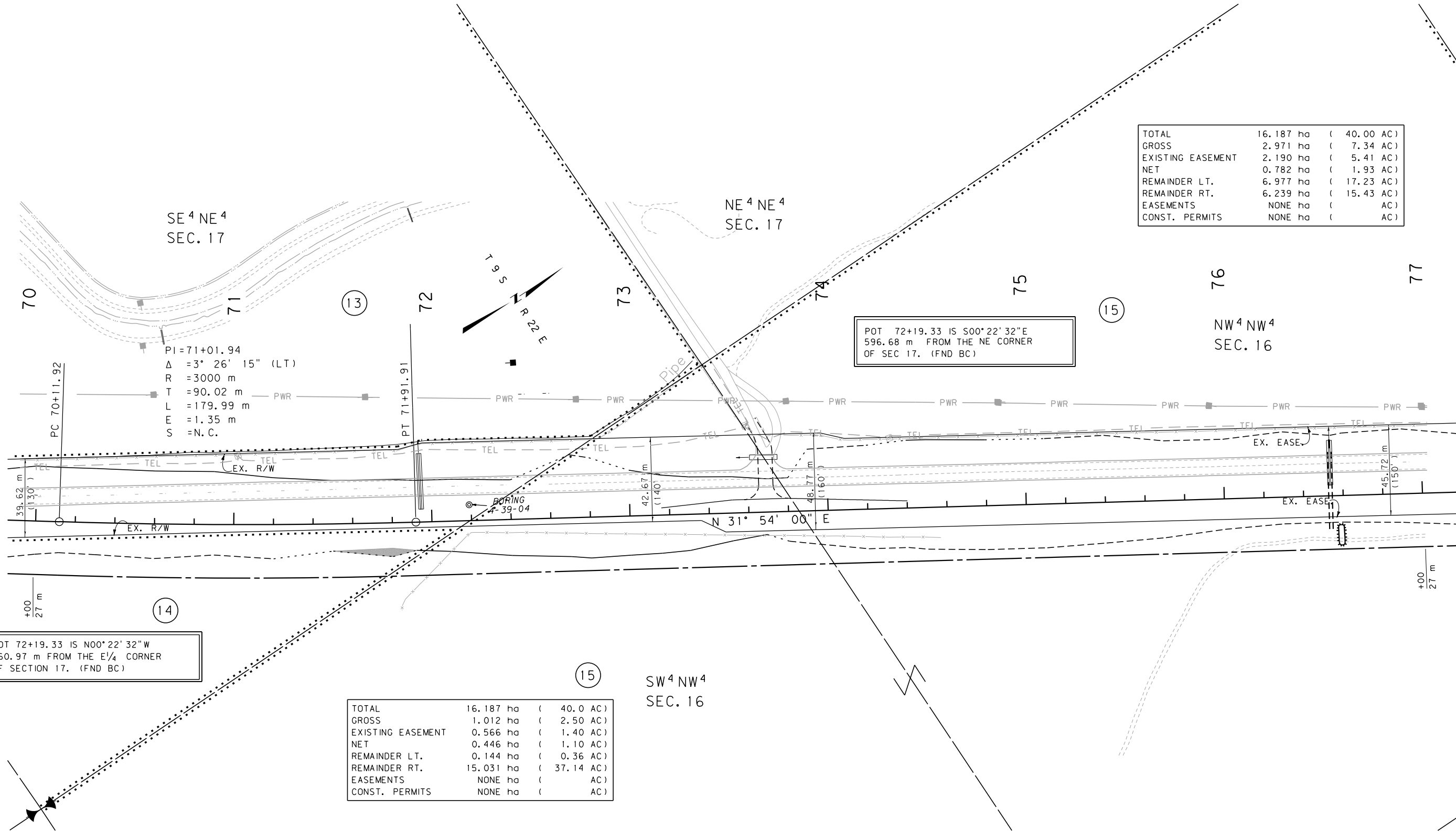

GRID STATE PLANE COORDINATES

THIS IS A STATE PLANE COORDINATE PROJECT.
ALL DIMENSIONS, DISTANCES AND AREAS ON THIS
PROJECT ARE GRID, EXCEPT FOR THE EXISTING
R/W WIDTH DIMENSION, WHICH IS RECORD. THE
COMBINATION SCALE FACTOR IS 0.99979074

- NOTES: 1. ALL MEASUREMENTS ARE METRIC EXCEPT AS NOTED
2. THE PROPOSED R/W LINE WHERE A SPIRAL CURVE
TRANSITION IS USED IS A CHORD RATHER THAN A
CONCENTRIC CURVE.
3. THE ENGLISH AREAS ARE FOR INFORMATIONAL
PURPOSES ONLY.
4. ALL STATIONS AND OFFSETS FOR R/W BREAKS ARE
IN REFERENCE TO THE R/W BASELINE.

BACKSLOPE LIMITS INCLUDE ROUNDING	TOP OF CUT
CONSTRUCTION LIMITS:	CUT SECTION
	TOE OF FILL
	DITCH BOTTOM
FHWA/DOT APPROVAL	12-14-04
MAP REVISED	4-25-05

MONTANA DEPARTMENT OF TRANSPORTATION
RIGHT OF WAY PLAN CARBON COUNTY
SCALE 1:1000
0 50M 100M

SEE SHEET NO. 2 FOR OWNERSHIP NAMES, ADDRESSES, AREAS, ETC.

STATE	RIGHT OF WAY ID.	SHEET NO.	TOTAL SHEETS
MONTANA	STPP 72-1(10)0	14	28
PROJECT NUMBER 4065-010			
WYOMING LINE - BELFRY			

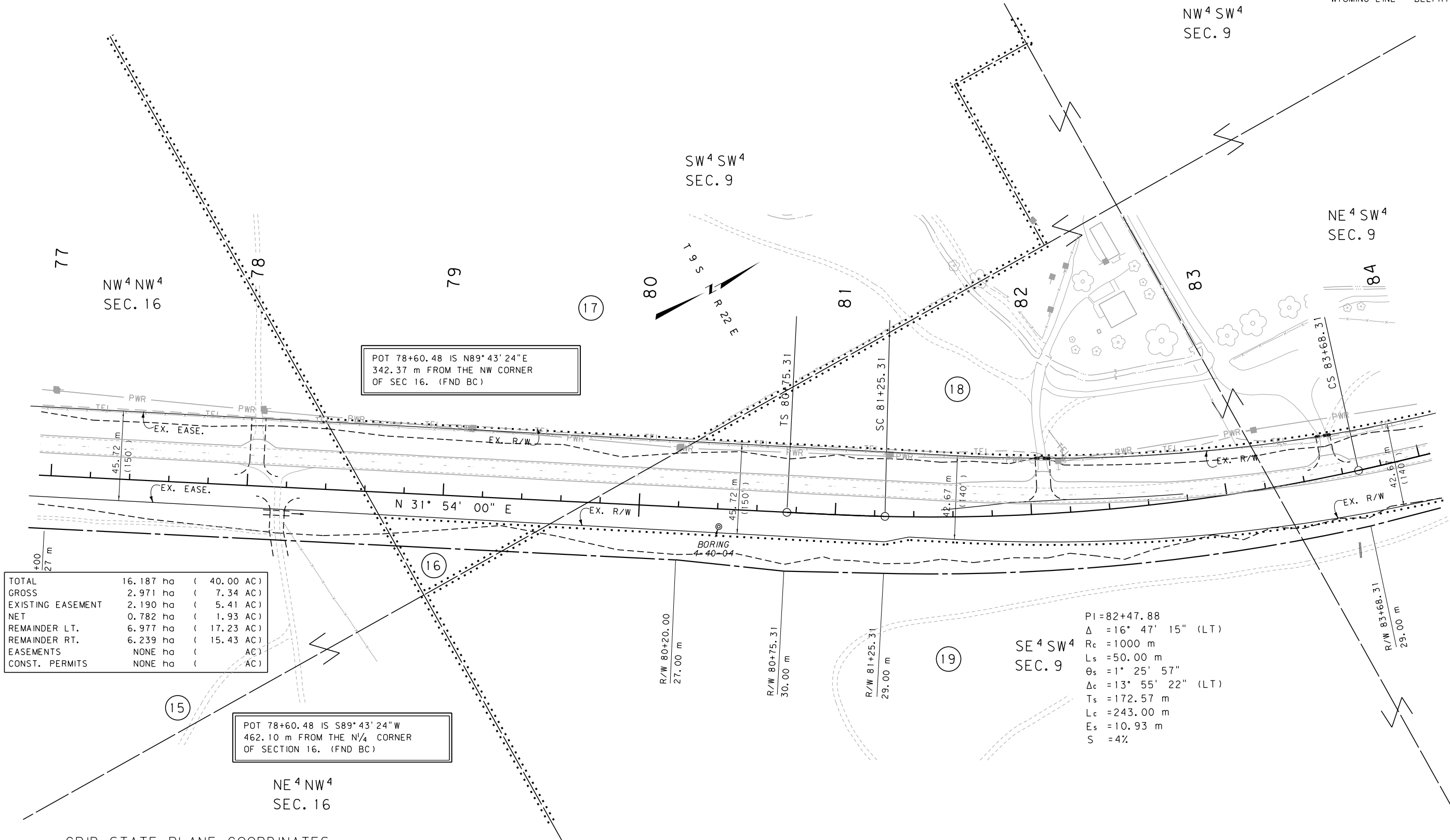

TOTAL	16.187 ha	(40.00 AC)
GROSS	2.971 ha	(7.34 AC)
EXISTING EASEMENT	2.190 ha	(5.41 AC)
NET	0.782 ha	(1.93 AC)
REMAINDER LT.	6.977 ha	(17.23 AC)
REMAINDER RT.	6.239 ha	(15.43 AC)
EASEMENTS	NONE ha	(AC)
CONST. PERMITS	NONE ha	(AC)

PI=82+47.88
$\Delta = 16^{\circ} 47' 15''$ (LT)
$R_c = 1000$ m
$L_s = 50.00$ m
$\theta_s = 1^{\circ} 25' 57''$
$\Delta_c = 13^{\circ} 55' 22''$ (LT)
$T_s = 172.57$ m
$L_c = 243.00$ m
$E_s = 10.93$ m
$S = 4\%$

GRID STATE PLANE COORDINATES

THIS IS A STATE PLANE COORDINATE PROJECT.
ALL DIMENSIONS, DISTANCES AND AREAS ON THIS
PROJECT ARE GRID, EXCEPT FOR THE EXISTING
R/W WIDTH DIMENSION, WHICH IS RECORD. THE
COMBINATION SCALE FACTOR IS 0.99979074

- NOTES: 1. ALL MEASUREMENTS ARE METRIC EXCEPT AS NOTED
2. THE PROPOSED R/W LINE WHERE A SPIRAL CURVE
TRANSITION IS USED IS A CHORD RATHER THAN A
CONCENTRIC CURVE.
3. THE ENGLISH AREAS ARE FOR INFORMATIONAL
PURPOSES ONLY.
4. ALL STATIONS AND OFFSETS FOR R/W BREAKS ARE
IN REFERENCE TO THE R/W BASELINE.

BACKSLOPE LIMITS INCLUDE ROUNDING	
CONSTRUCTION LIMITS:	
CUT SECTION	TOP OF CUT
TOE OF FILL	DITCH BOTTOM
FHWA/DOT APPROVAL 12-14-04	
MAP REVISED 4-25-05	

MONTANA
DEPARTMENT OF TRANSPORTATION

RIGHT OF WAY PLAN
CARBON COUNTY
SCALE 1:1000

0 50M 100M

SEE SHEET NO. 2 FOR OWNERSHIP NAMES, ADDRESSES, AREAS, ETC.

STATE	RIGHT OF WAY ID.	SHEET	TOTAL
		NO.	SHEETS
MONTANA	STPP 72-1(10)0	15	28
PROJECT NUMBER 4065-010			
WYOMING LINE - BELFRY			

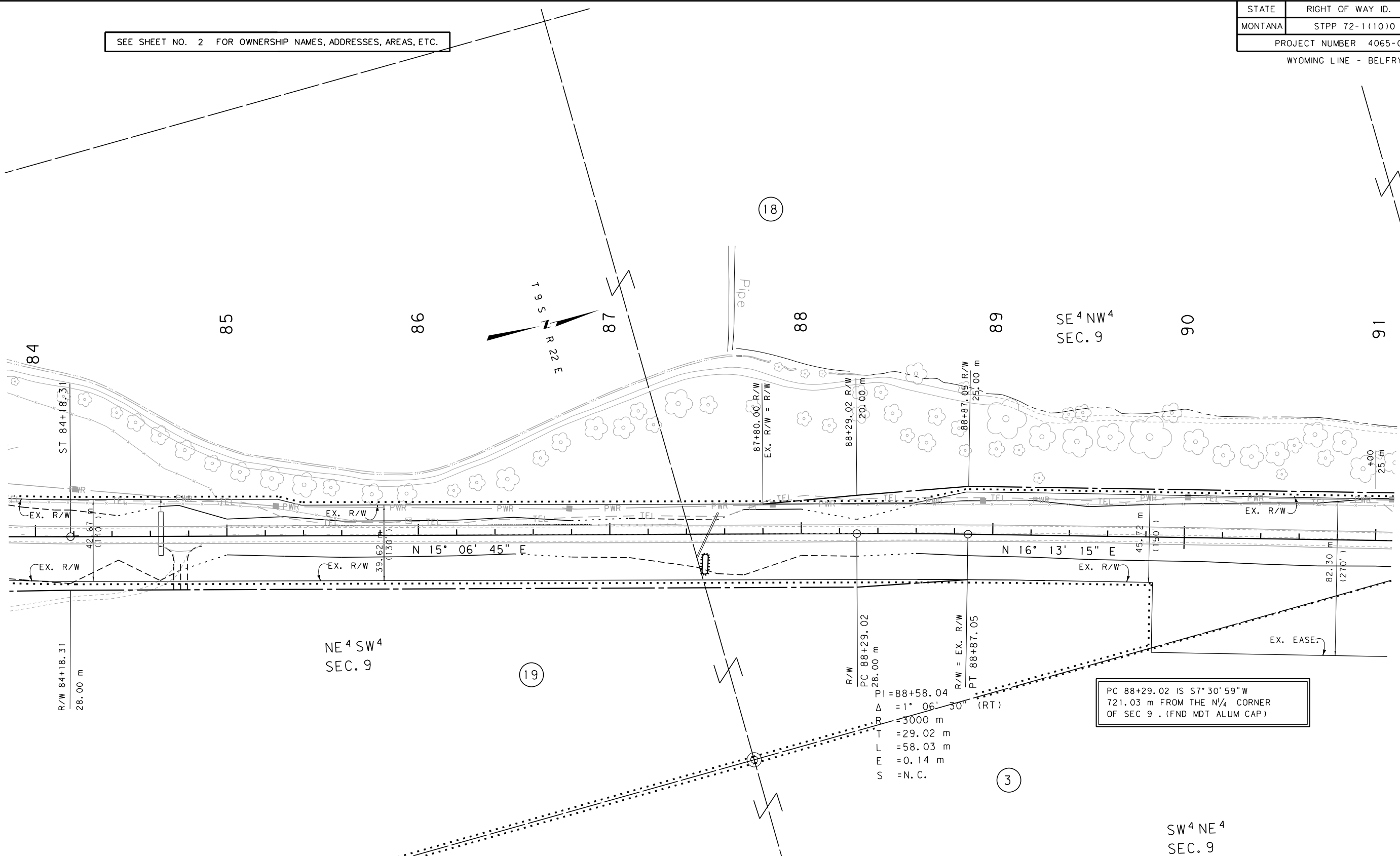

GRID STATE PLANE COORDINATES
THIS IS A STATE PLANE COORDINATE PROJECT.
ALL DIMENSIONS, DISTANCES AND AREAS ON THIS
PROJECT ARE GRID, EXCEPT FOR THE EXISTING
R/W WIDTH DIMENSION, WHICH IS RECORD. THE
COMBINATION SCALE FACTOR IS 0.99979074
FROM 87+54.4 BACK AND 0.99975304 AHEAD.

- NOTES:
1. ALL MEASUREMENTS ARE METRIC EXCEPT AS NOTED
 2. THE PROPOSED R/W LINE WHERE A SPIRAL CURVE TRANSITION IS USED IS A CHORD RATHER THAN A CONCENTRIC CURVE.
 3. THE ENGLISH AREAS ARE FOR INFORMATIONAL PURPOSES ONLY.
 4. ALL STATIONS AND OFFSETS FOR R/W BREAKS ARE IN REFERENCE TO THE R/W BASELINE.

BACKSLOPE LIMITS INCLUDE ROUNDING	TOP OF CUT
CONSTRUCTION LIMITS:	CUT SECTION
	TOE OF FILL
FHWA/DOT APPROVAL 12-14-04	
MAP REVISED	

MONTANA DEPARTMENT OF TRANSPORTATION
RIGHT OF WAY PLAN CARBON COUNTY SCALE 1:1000
0 50M 100M

SEE SHEET NO. 2 FOR OWNERSHIP NAMES, ADDRESSES, AREAS, ETC.

STATE	RIGHT OF WAY ID.	SHEET NO.	TOTAL SHEETS
MONTANA	STPP 72-1(10)0	16	28
PROJECT NUMBER 4065-010			
WYOMING LINE - BELFRY			

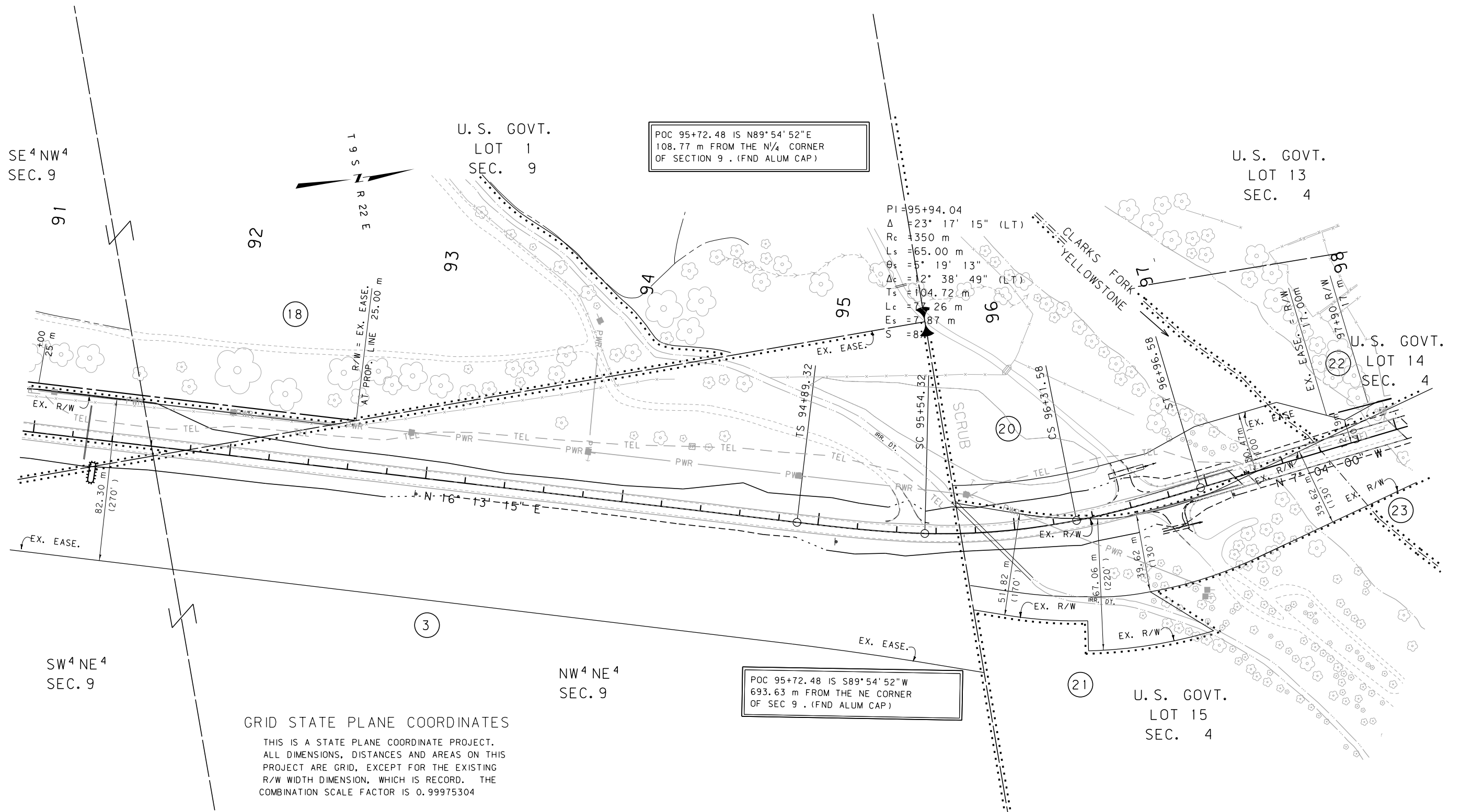

GRID STATE PLANE COORDINATES

THIS IS A STATE PLANE COORDINATE PROJECT.
ALL DIMENSIONS, DISTANCES AND AREAS ON THIS
PROJECT ARE GRID, EXCEPT FOR THE EXISTING
R/W WIDTH DIMENSION, WHICH IS RECORD. THE
COMBINATION SCALE FACTOR IS 0.99975304

- NOTES:
1. ALL MEASUREMENTS ARE METRIC EXCEPT AS NOTED
 2. THE PROPOSED R/W LINE WHERE A SPIRAL CURVE TRANSITION IS USED IS A CHORD RATHER THAN A CONCENTRIC CURVE.
 3. THE ENGLISH AREAS ARE FOR INFORMATIONAL PURPOSES ONLY.
 4. ALL STATIONS AND OFFSETS FOR R/W BREAKS ARE IN REFERENCE TO THE R/W BASELINE.

BACKSLOPE LIMITS INCLUDE ROUNDING	TOP OF CUT
CONSTRUCTION LIMITS:	CUT SECTION
	TOE OF FILL
	DITCH BOTTOM
FHWA/DOT APPROVAL	12-14-04
MAP REVISED	4-25-05

MONTANA
DEPARTMENT OF TRANSPORTATION
RIGHT OF WAY PLAN
CARBON COUNTY
SCALE 1"=1000
0 50M 100M

SEE SHEET NO. 2 FOR OWNERSHIP NAMES, ADDRESSES, AREAS, ETC.

STATE	RIGHT OF WAY ID.	SHEET NO.	TOTAL SHEETS
MONTANA	STPP 72-1(10)0	17	28
PROJECT NUMBER 4065-010			
WYOMING LINE - BELFRY			

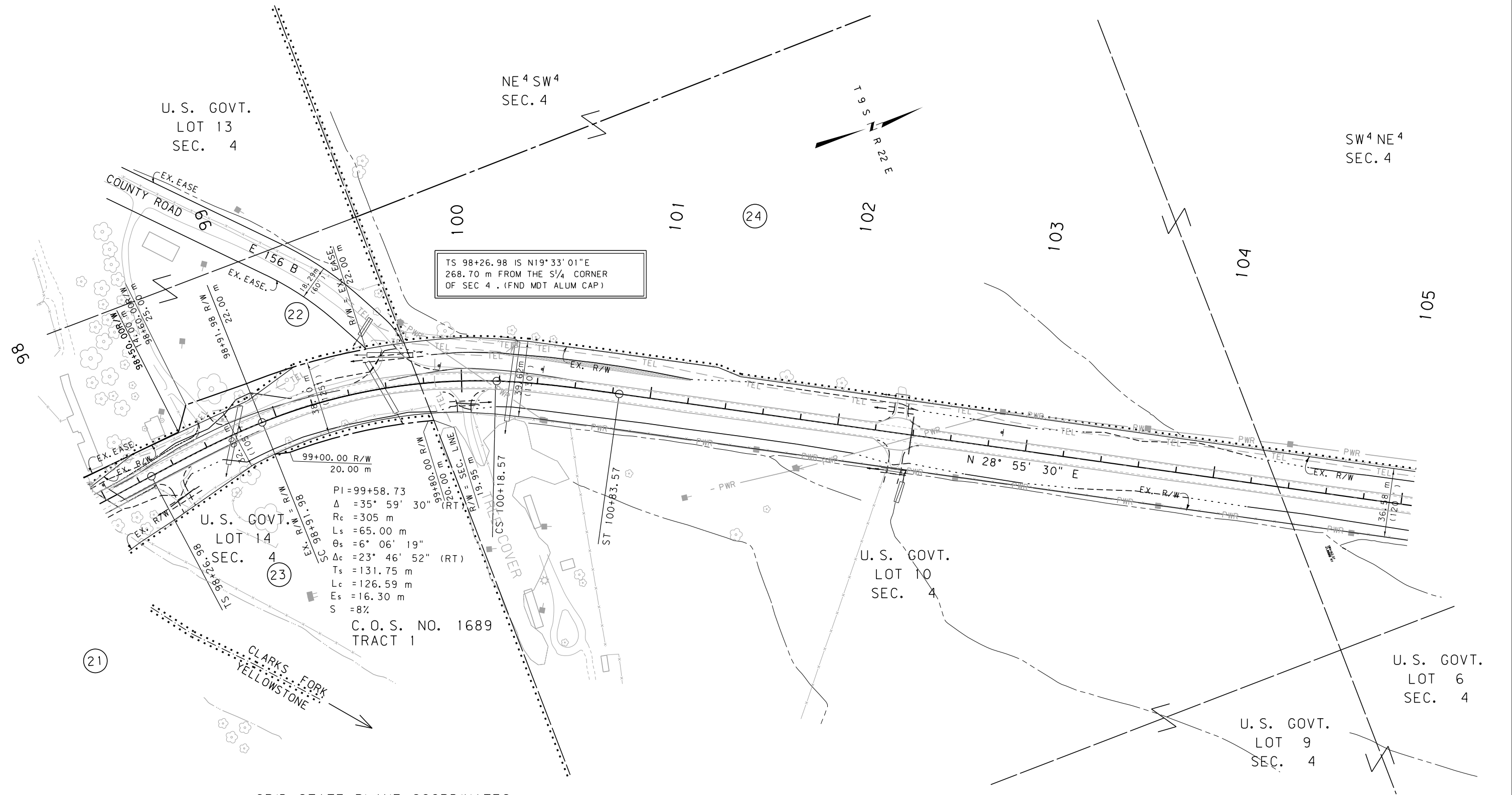

GRID STATE PLANE COORDINATES
THIS IS A STATE PLANE COORDINATE PROJECT.
ALL DIMENSIONS, DISTANCES AND AREAS ON THIS
PROJECT ARE GRID, EXCEPT FOR THE EXISTING
R/W WIDTH DIMENSION, WHICH IS RECORD. THE
COMBINATION SCALE FACTOR IS 0.99975304

- NOTES: 1. ALL MEASUREMENTS ARE METRIC EXCEPT AS NOTED
2. THE PROPOSED R/W LINE WHERE A SPIRAL CURVE TRANSITION IS USED IS A CHORD RATHER THAN A CONCENTRIC CURVE.
3. THE ENGLISH AREAS ARE FOR INFORMATIONAL PURPOSES ONLY.
4. ALL STATIONS AND OFFSETS FOR R/W BREAKS ARE IN REFERENCE TO THE R/W BASELINE.

BACKSLOPE LIMITS INCLUDE ROUNDING	
CONSTRUCTION LIMITS:	
CUT SECTION	TOP OF CUT
TOE OF FILL	DITCH BOTTOM
FHWA/DOT APPROVAL 12-14-04	
MAP REVISED 01-31-05 4-25-05 3-09-06	

MONTANA
DEPARTMENT OF TRANSPORTATION

RIGHT OF WAY PLAN
CARBON COUNTY
SCALE 1:1000

0 50M 100M

SEE SHEET NO. 2 FOR OWNERSHIP NAMES, ADDRESSES, AREAS, ETC.

STATE	RIGHT OF WAY ID.	SHEET NO.	TOTAL SHEETS
MONTANA	STPP T2-1(10)0	18	28
PROJECT NUMBER 4065-010		WYOMING LINE - BELFRY	

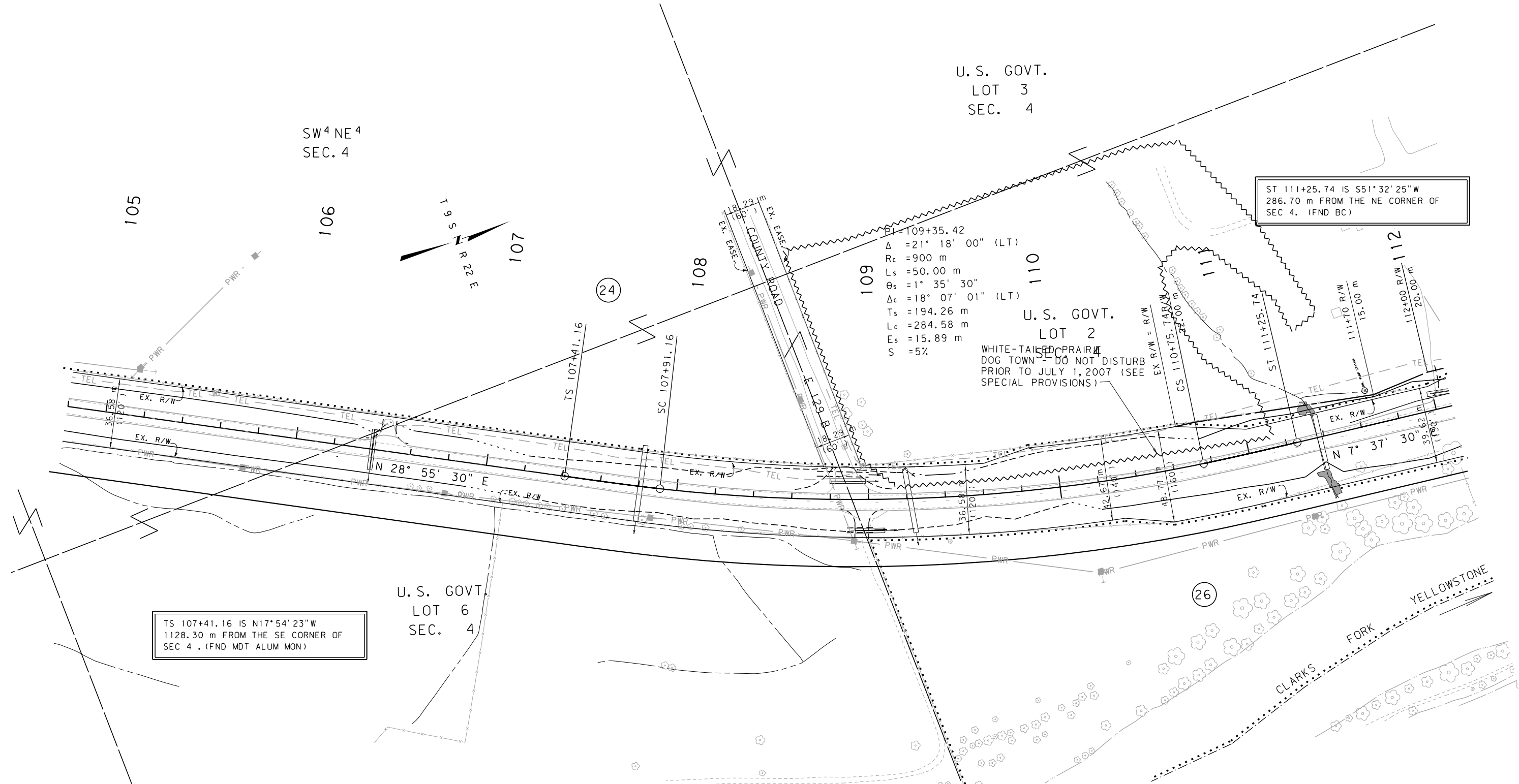

TS 107+41.16 IS N17°54'23\"W
1128.30 m FROM THE SE CORNER OF
SEC 4 . (FND MDT ALUM MON)

- NOTES: 1. ALL MEASUREMENTS ARE METRIC EXCEPT AS NOTED
2. THE PROPOSED R/W LINE WHERE A SPIRAL CURVE TRANSITION IS USED IS A CHORD RATHER THAN A CONCENTRIC CURVE.
3. THE ENGLISH AREAS ARE FOR INFORMATIONAL PURPOSES ONLY.
4. ALL STATIONS AND OFFSETS FOR R/W BREAKS ARE IN REFERENCE TO THE R/W BASELINE.

BACKSLOPE LIMITS INCLUDE ROUNDING	TOP OF CUT
CONSTRUCTION LIMITS:	DITCH BOTTOM
CUT SECTION	
TOE OF FILL	
FWHA/DOT APPROVAL 12-14-04	
MAP REVISED 4-25-05 3-09-06	

MONTANA DEPARTMENT OF TRANSPORTATION
RIGHT OF WAY PLAN CARBON COUNTY SCALE 1:1000
0 50M 100M

STATE	RIGHT OF WAY ID.	SHEET NO.	TOTAL SHEETS
MONTANA	STPP 72-1(10)0	19	28
PROJECT NUMBER 4065-010			
WYOMING LINE - BELFRY			

SEE SHEET NO. 2 FOR OWNERSHIP NAMES, ADDRESSES, AREAS, ETC.

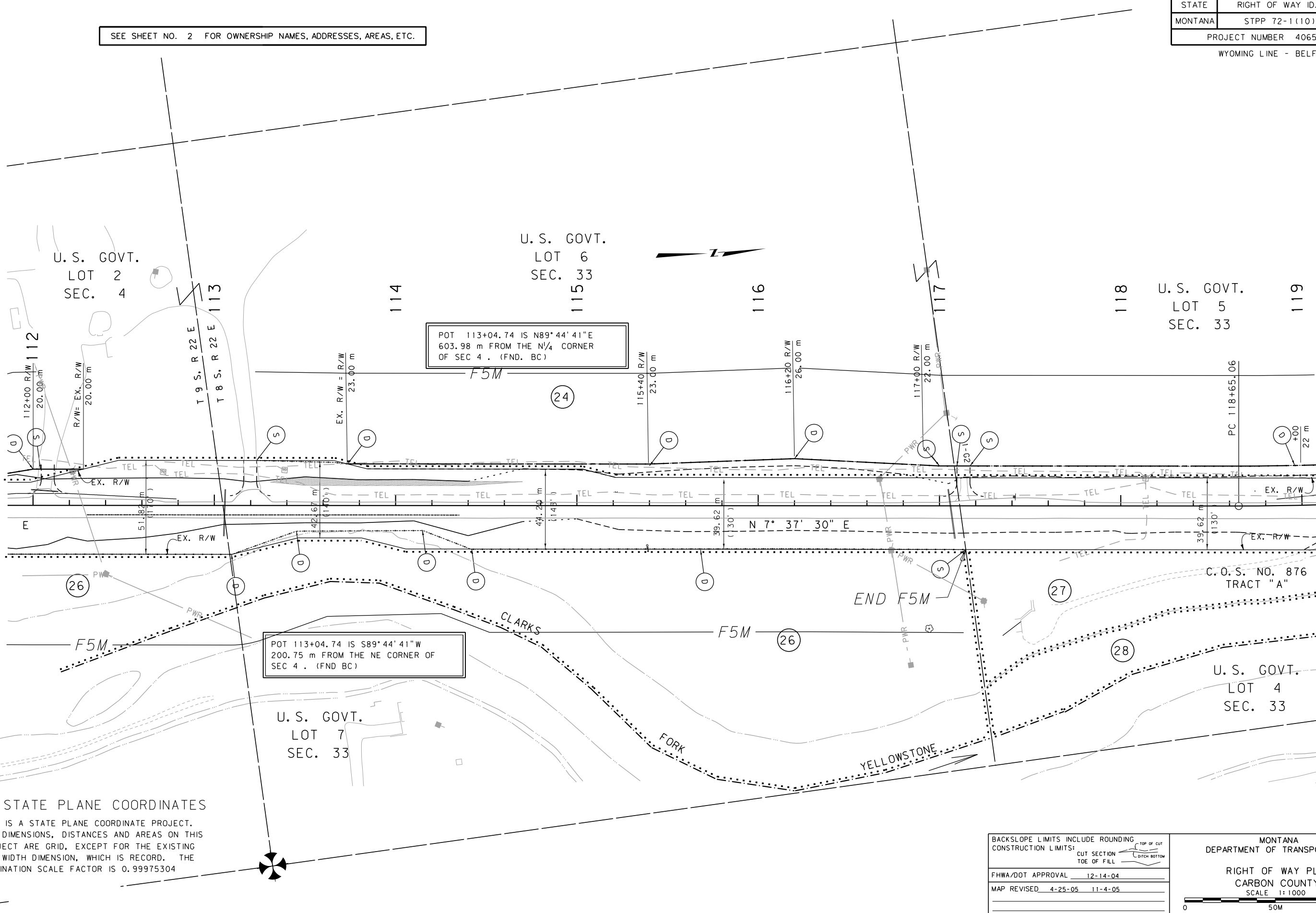

GRID STATE PLANE COORDINATES

THIS IS A STATE PLANE COORDINATE PROJECT.
ALL DIMENSIONS, DISTANCES AND AREAS ON THIS
PROJECT ARE GRID, EXCEPT FOR THE EXISTING
R/W WIDTH DIMENSION, WHICH IS RECORD. THE
COMBINATION SCALE FACTOR IS 0.99975304

BACKSLOPE LIMITS INCLUDE ROUNDING	TOP OF CUT
CONSTRUCTION LIMITS:	CUT SECTION
	TOE OF FILL
	DITCH BOTTOM
FHWA/DOT APPROVAL	12-14-04
MAP REVISED	4-25-05 11-4-05

MONTANA DEPARTMENT OF TRANSPORTATION
RIGHT OF WAY PLAN CARBON COUNTY
SCALE 1"=1000
0 50M 100M

SEE SHEET NO. 2 FOR OWNERSHIP NAMES, ADDRESSES, AREAS, ETC.

STATE	RIGHT OF WAY ID.	SHEET NO.	TOTAL SHEETS
MONTANA	STPP 72-1(10)0	20	28
PROJECT NUMBER 4065-010			
WYOMING LINE - BELFRY			

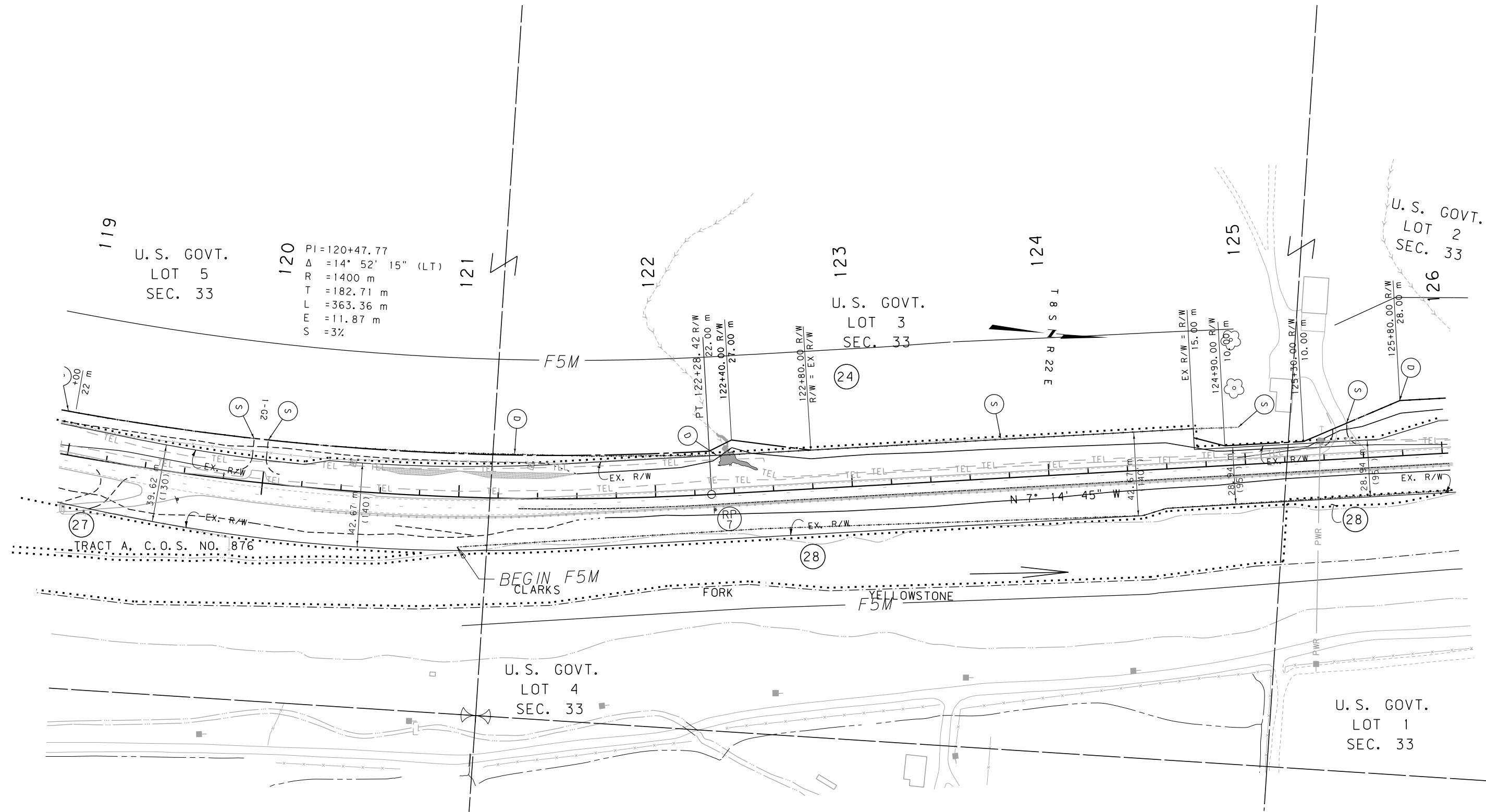

GRID STATE PLANE COORDINATES
THIS IS A STATE PLANE COORDINATE PROJECT.
ALL DIMENSIONS, DISTANCES AND AREAS ON THIS
PROJECT ARE GRID, EXCEPT FOR THE EXISTING
R/W WIDTH DIMENSION, WHICH IS RECORD. THE
COMBINATION SCALE FACTOR IS 0.99975304

BACKSLOPE LIMITS INCLUDE ROUNDING	TOP OF CUT
CONSTRUCTION LIMITS:	DITCH BOTTOM
CUT SECTION	TOE OF FILL
FHWA/DOT APPROVAL 12-14-04	
MAP REVISED 11-4-05	

MONTANA
DEPARTMENT OF TRANSPORTATION

RIGHT OF WAY PLAN
CARBON COUNTY
SCALE 1:1000

0 50M 100M

SEE SHEET NO. 2 FOR OWNERSHIP NAMES, ADDRESSES, AREAS, ETC.

STATE	RIGHT OF WAY ID.	SHEET NO.	TOTAL SHEETS
MONTANA	STPP 72-1(10)0	23	28
PROJECT NUMBER 4065-010			
WYOMING LINE - BELFRY			

PC 140+08.27 IS N85°04'27"E
454.76 m FROM THE W¹/₄ CORNER
OF SEC 27. (FND MDT ALUM CAP)

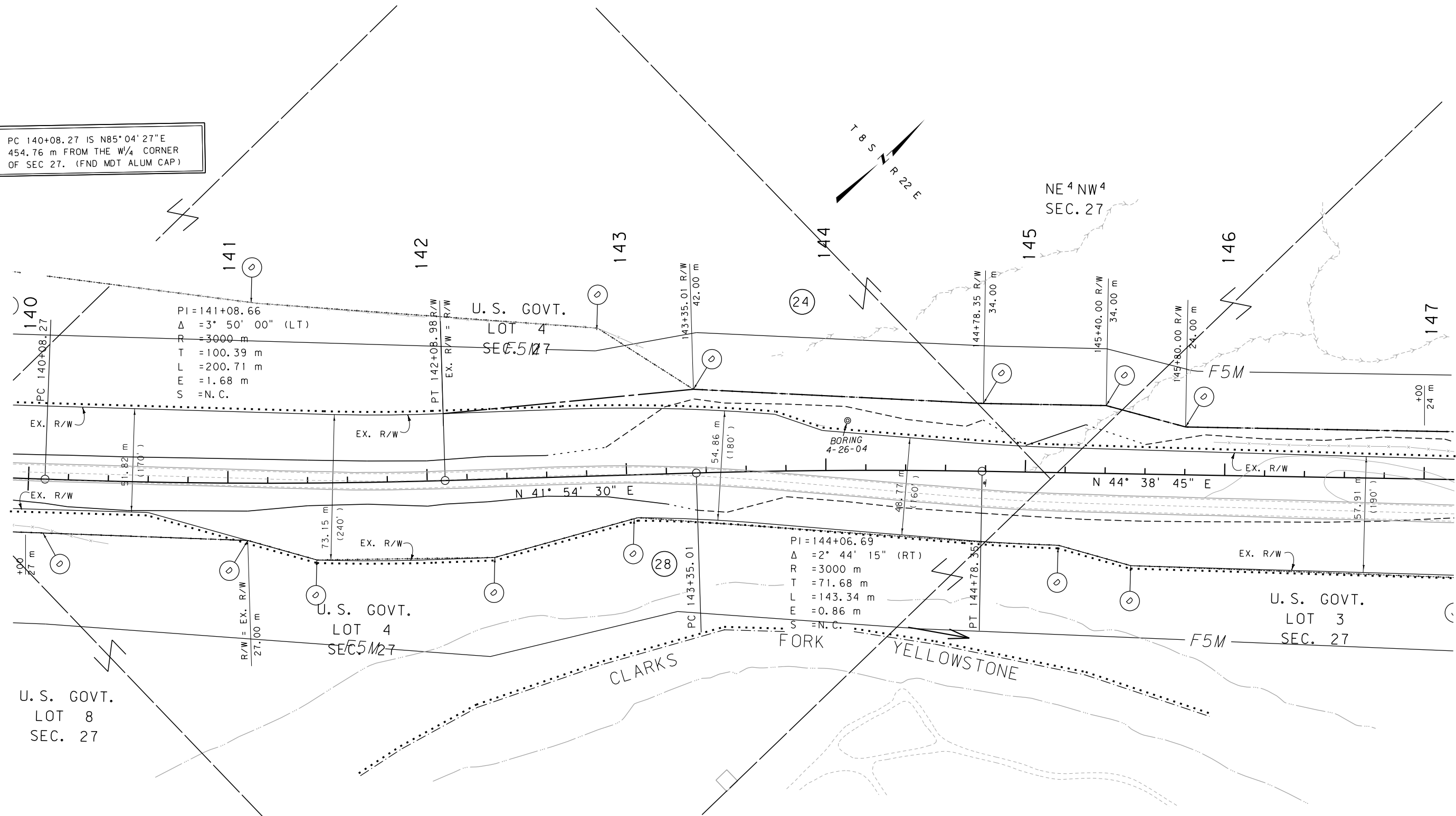

GRID STATE PLANE COORDINATES

THIS IS A STATE PLANE COORDINATE PROJECT.
ALL DIMENSIONS, DISTANCES AND AREAS ON THIS
PROJECT ARE GRID, EXCEPT FOR THE EXISTING
R/W WIDTH DIMENSION, WHICH IS RECORD. THE
COMBINATION SCALE FACTOR IS 0.99975304

- NOTES: 1. ALL MEASUREMENTS ARE METRIC EXCEPT AS NOTED
2. THE PROPOSED R/W LINE WHERE A SPIRAL CURVE TRANSITION IS USED IS A CHORD RATHER THAN A CONCENTRIC CURVE.
3. THE ENGLISH AREAS ARE FOR INFORMATIONAL PURPOSES ONLY.
4. ALL STATIONS AND OFFSETS FOR R/W BREAKS ARE IN REFERENCE TO THE R/W BASELINE.

BACKSLOPE LIMITS INCLUDE ROUNDING	
CONSTRUCTION LIMITS:	
CUT SECTION	TOP OF CUT
TOE OF FILL	DITCH BOTTOM
FHWA/DOT APPROVAL 4-25-05	
MAP REVISED	

MONTANA
DEPARTMENT OF TRANSPORTATION

RIGHT OF WAY PLAN
CARBON COUNTY
SCALE 1:1000

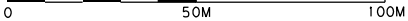

STATE	RIGHT OF WAY ID.	SHEET NO.	TOTAL SHEET
MONTANA	STPP 72-1(10)0	24	28
PROJECT NUMBER 4065-010			
WYOMING LINE - BELERY			

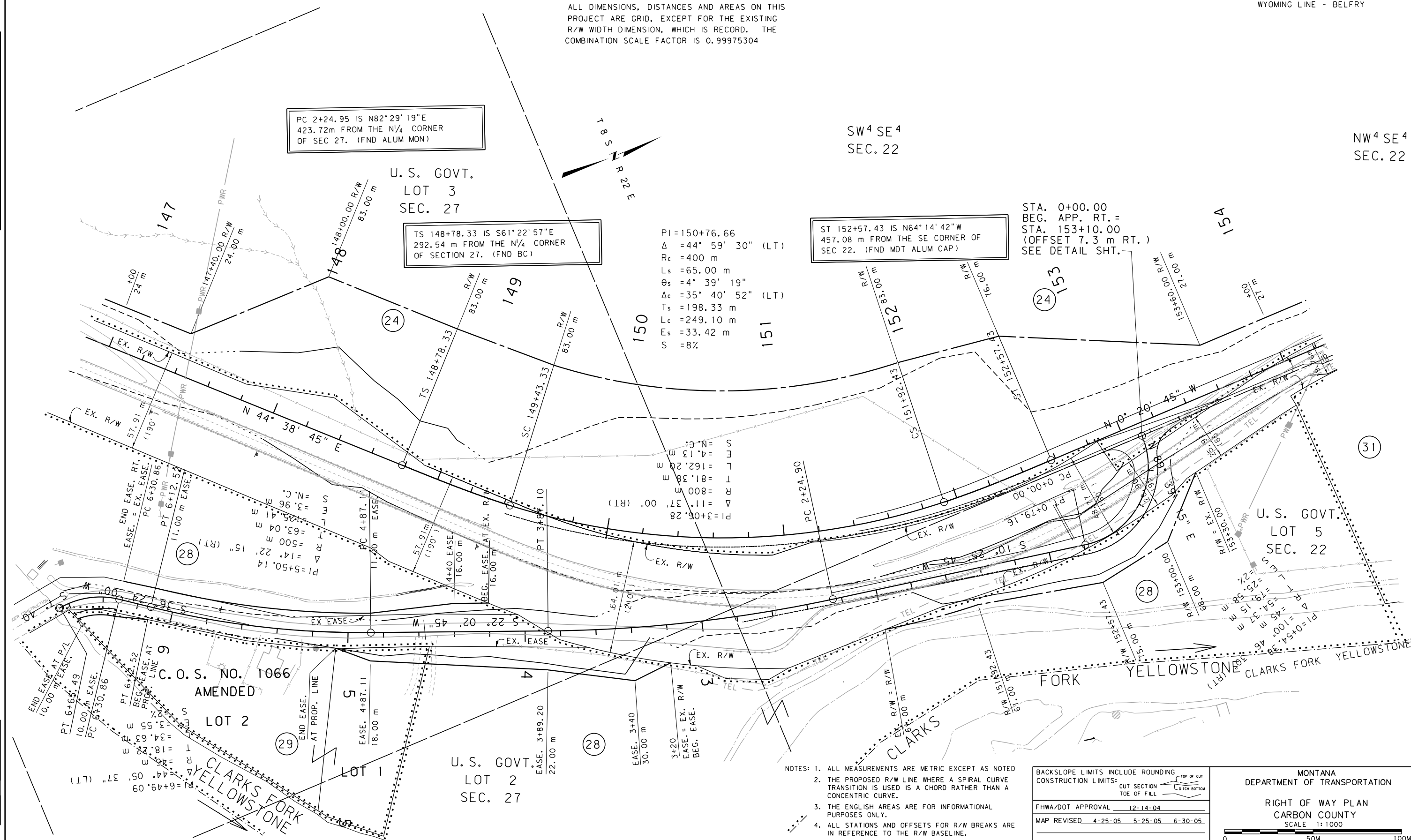

SEE SHEET NO. 3 FOR OWNERSHIP NAMES, ADDRESSES, AREAS, ETC.

STATE	RIGHT OF WAY ID.	SHEET NO.	TOTAL SHEETS
MONTANA	STPP 72-1(10)0	25	28
PROJECT NUMBER 4065-010			
WYOMING LINE - BELFRY			

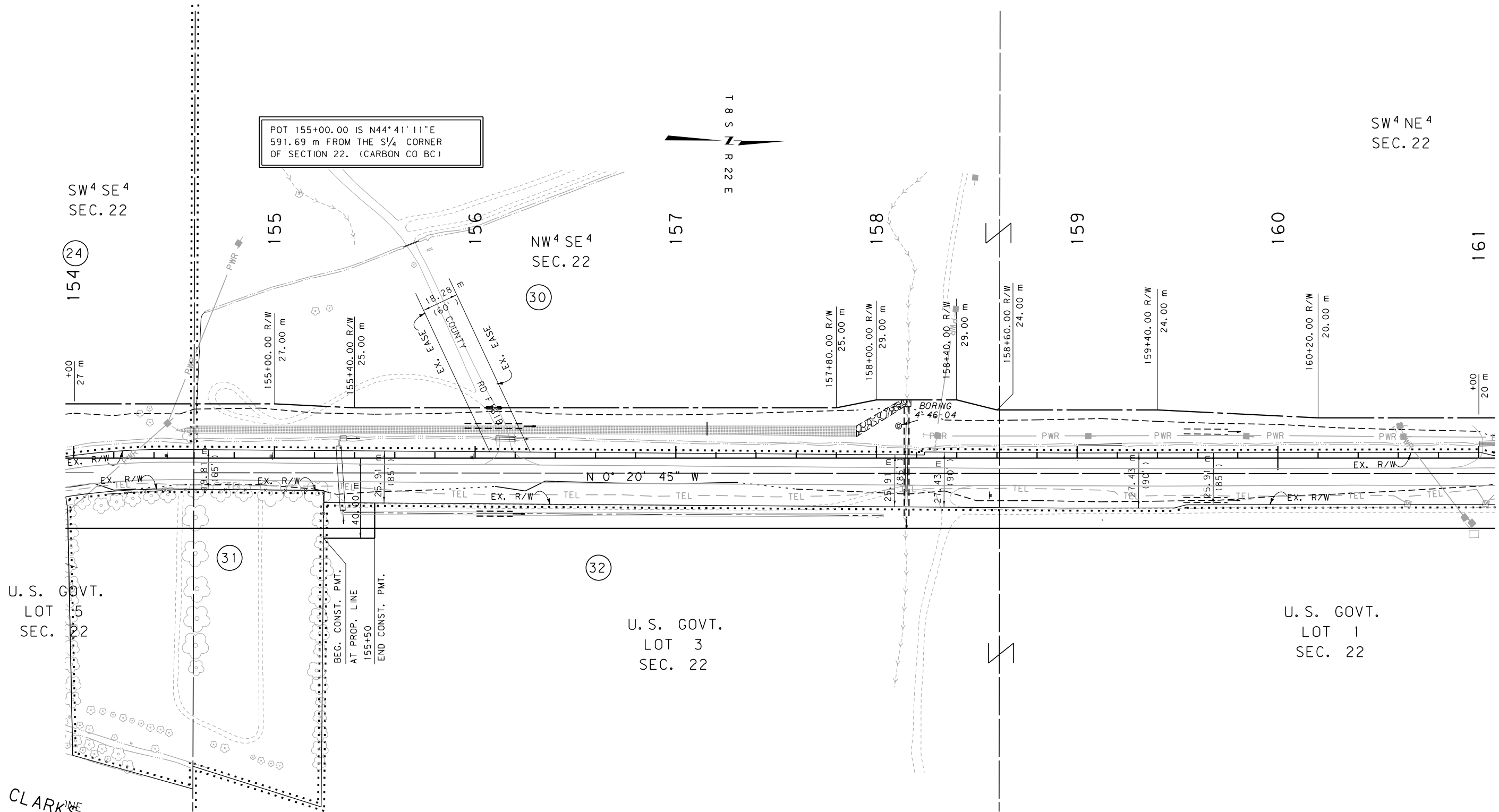

CLARK'S FORK
YELLOWSTONE

GRID STATE PLANE COORDINATES
THIS IS A STATE PLANE COORDINATE PROJECT.
ALL DIMENSIONS, DISTANCES AND AREAS ON THIS
PROJECT ARE GRID, EXCEPT FOR THE EXISTING
R/W WIDTH DIMENSION, WHICH IS RECORD. THE
COMBINATION SCALE FACTOR IS 0.99975304

- NOTES:
1. ALL MEASUREMENTS ARE METRIC EXCEPT AS NOTED
 2. THE PROPOSED R/W LINE WHERE A SPIRAL CURVE TRANSITION IS USED IS A CHORD RATHER THAN A CONCENTRIC CURVE.
 3. THE ENGLISH AREAS ARE FOR INFORMATIONAL PURPOSES ONLY.
 4. ALL STATIONS AND OFFSETS FOR R/W BREAKS ARE IN REFERENCE TO THE R/W BASELINE.

BACKSLOPE LIMITS INCLUDE ROUNDING	TOP OF CUT
CONSTRUCTION LIMITS:	CUT SECTION
	TOE OF FILL
	DITCH BOTTOM
FHWA/DOT APPROVAL	12-14-04
MAP REVISED	4-25-05

MONTANA
DEPARTMENT OF TRANSPORTATION

RIGHT OF WAY PLAN
CARBON COUNTY
SCALE 1"=1000

0 50M 100M

SEE SHEET NO. 3 FOR OWNERSHIP NAMES, ADDRESSES, AREAS, ETC.

STATE	RIGHT OF WAY ID.	SHEET NO.	TOTAL SHEETS
MONTANA	STPP 72-1(10)0	26	28
PROJECT NUMBER 4065-010			
WYOMING LINE - BELFRY			

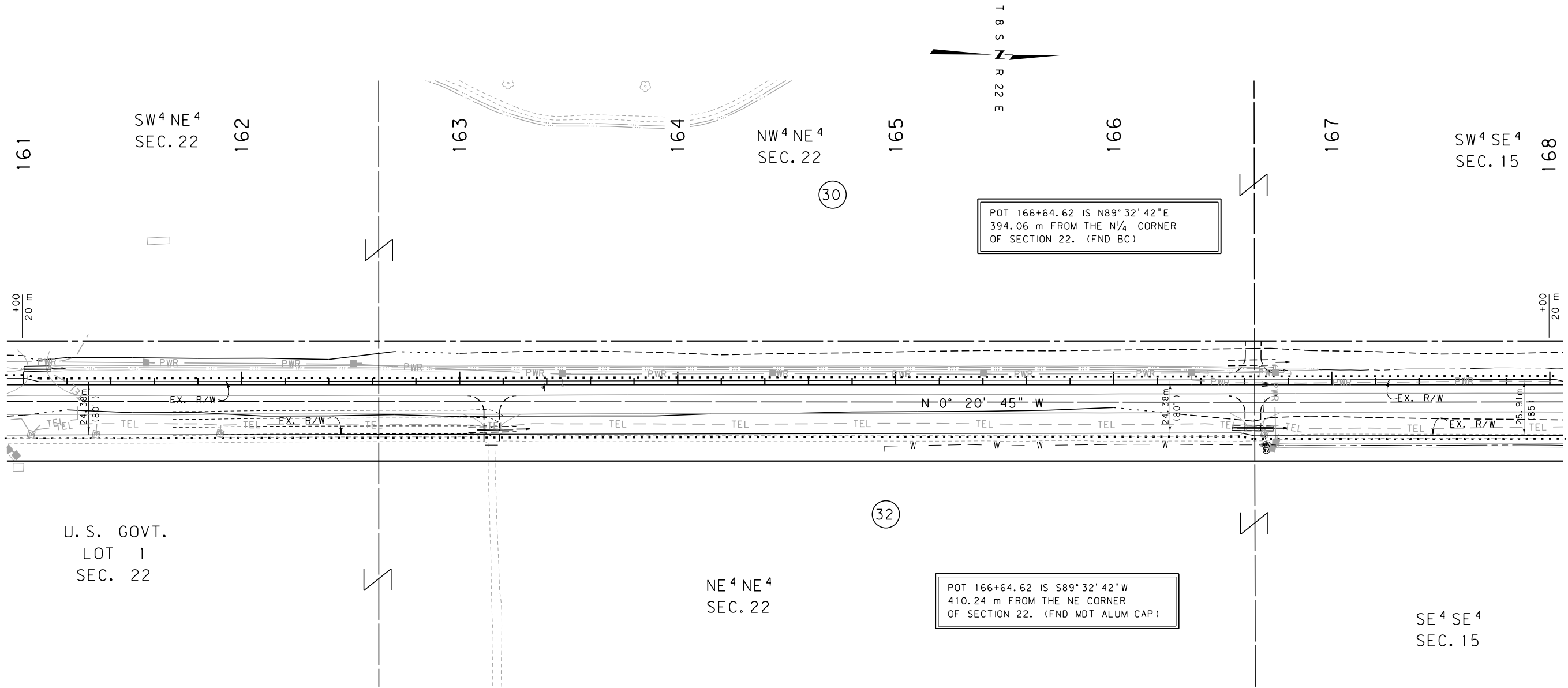

GRID STATE PLANE COORDINATES

THIS IS A STATE PLANE COORDINATE PROJECT.
ALL DIMENSIONS, DISTANCES AND AREAS ON THIS
PROJECT ARE GRID, EXCEPT FOR THE EXISTING
R/W WIDTH DIMENSION, WHICH IS RECORD. THE
COMBINATION SCALE FACTOR IS 0.99975304

- NOTES: 1. ALL MEASUREMENTS ARE METRIC EXCEPT AS NOTED
2. THE PROPOSED R/W LINE WHERE A SPIRAL CURVE
TRANSITION IS USED IS A CHORD RATHER THAN A
CONCENTRIC CURVE.
3. THE ENGLISH AREAS ARE FOR INFORMATIONAL
PURPOSES ONLY.
4. ALL STATIONS AND OFFSETS FOR R/W BREAKS ARE
IN REFERENCE TO THE R/W BASELINE.

BACKSLOPE LIMITS INCLUDE ROUNDING	
CONSTRUCTION LIMITS:	
CUT SECTION	TOP OF CUT
TOE OF FILL	DITCH BOTTOM
FHWA/DOT APPROVAL 12-14-04	
MAP REVISED 4-25-05	

MONTANA DEPARTMENT OF TRANSPORTATION	
RIGHT OF WAY PLAN CARBON COUNTY	
SCALE 1:1000	
0 50M 100M	

