

THIS PROJECT

MONTANA DEPARTMENT OF TRANSPORTATION

RIGHT OF WAY PLAN

FEDERAL AID PROJECT STPP-ER 83-1(45)25
MT-83 SLIDE REPAIR (LAKE ALVA)

MISSOULA COUNTY

LENGTH 0.1 MILES

STATE	RIGHT OF WAY	SHEET	TOTAL
		NO.	SHEETS
MONTANA		1	2
R/W ID.		STPP-ER 83-1(45)25	
PROJECT NO.		9661-045-000	

MT-83 SLIDE REPAIR (LAKE ALVA)

PLAN LEGEND

PROPOSED RIGHT OF WAY LINE	---
EXISTING RIGHT OF WAY LINE	---
RAILROAD RIGHT OF WAY LINE	---
RIGHT OF WAY BASELINE	---
STK'D CENTERLINE	---
SECTION LINE	---
OWNERSHIP BOUNDARY	---
FULL ACCESS CONTROL	AC AC
LIMITED ACCESS CONTROL	///
EXISTING FULL ACCESS CONTROL	EFAC
EXISTING LIMITED ACCESS CONTROL	ELAC
PRESENT TRAVELED WAY (P.T.W.)	---
FENCE LINE	---
EXISTING GUARDRAIL	---
PROPOSED GUARDRAIL	---
GATE IN FENCE	---
CATTLE GUARD: EXIST. - PROPOSED	---
SECTION CORNER	FOUND UNFOUND
1/4 SECTION CORNER	---
CLOSING CORNER	---
MEANDER CORNER	---
CENTER OF SECTION	---
1/16 SECTION CORNER FOUND	---
RIGHT OF WAY MONUMENT	FOUND CALCULATED
PROPERTY CORNER PIN	---
POWER POLE IN PLACE	---
TELEPHONE POLE IN PLACE	---
TELEGRAPH POLE IN PLACE	---
LIGHT POLE	---
PROPOSED CULVERT	---
EXISTING CULVERT	---
OUTLET DITCH	---
INLET DITCH	---
EXISTING DITCH	---
CHANNEL CHANGES	CH CH
DITCH BLOCK	---
RIPRAP	---
BRIDGES	---
RAILROADS	---
PARCEL NUMBERS	---
APPROACH: EXIST. - PROPOSED	---



ASSOCIATED PROJECTS
ER 83-1(43)25 PE

RELATED PROJECTS
F 83-1(12)23 FHP 15-C

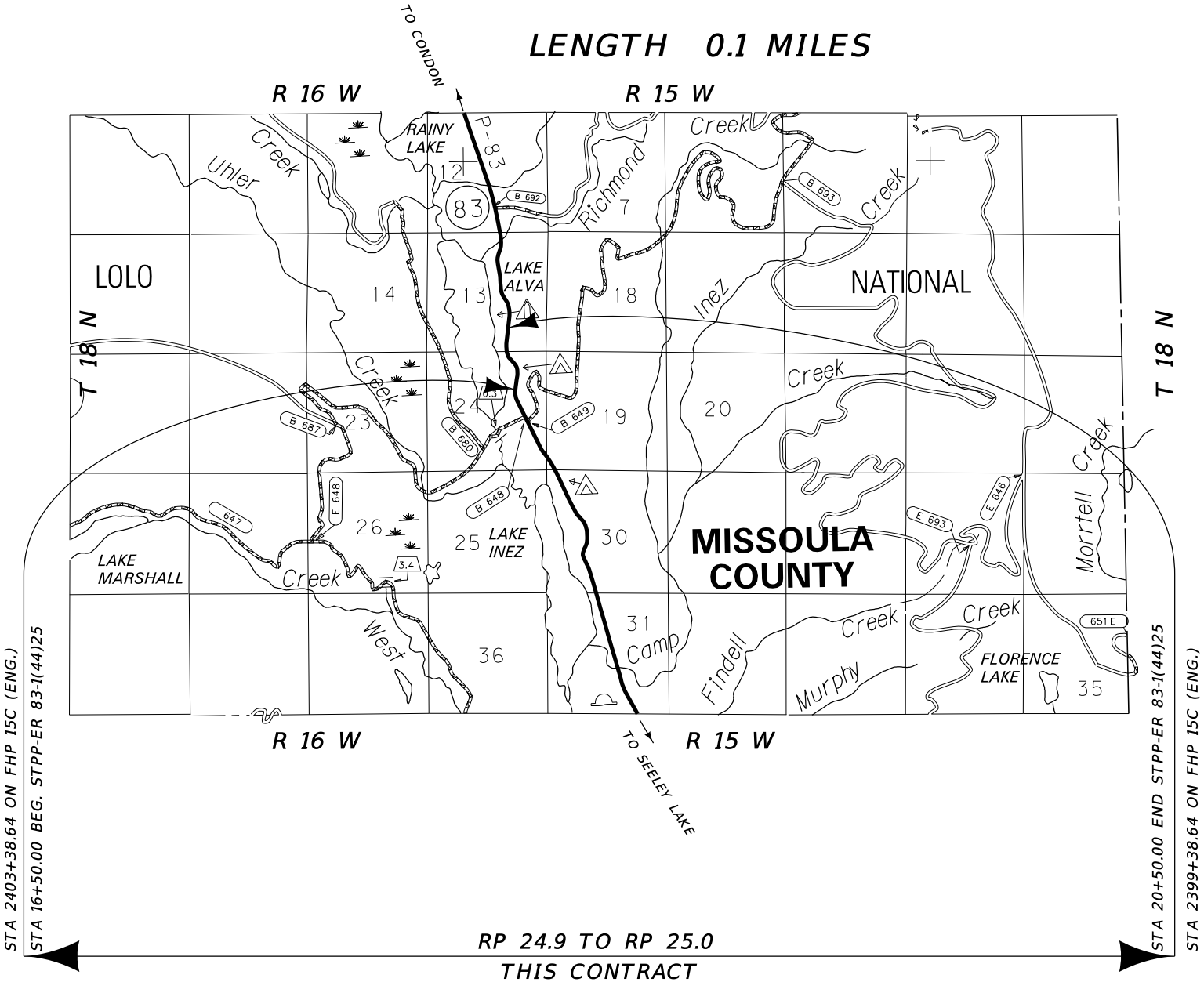

SEE SHEET NO. 2 FOR OWNERSHIP
NAMES, ADDRESSES, AREAS, ETC.

CONSTRUCTION LIMITS	MAP REVISED
CUT SECTION	---
TOE OF FILL	---
FHWA/MDT APPROVAL 3-25-20	

3	MDT	MONTANA DEPARTMENT OF TRANSPORTATION	C:\DGN\9661000ratt\001.dgn 3/30/2020 10:16:27 AM CPS - U1068
---	-----	---	--

GRID STATE PLANE COORDINATES

THIS IS A STATE PLANE COORDINATE PROJECT. ALL
DIMENSIONS, DISTANCES AND AREAS ON THIS PROJECT
ARE GRID, EXCEPT FOR THE EXISTING R/W WIDTH
DIMENSION, WHICH IS RECORD.
THE COMBINATION SCALE FACTOR IS 0.99921052.

OWNERSHIP									
PARCEL	NAME	ADDRESS	TOTAL AREA	GROSS R/W AREA	EX. EASE. AREA	NET AREA	CONST. PMT. AREA	EASEMENT AREA	SHEET NO.
1	UNITED STATES FOREST SERVICE	PO BOX 7669, MISSOULA, MT 59807						1.05 AC	2

STATE	RIGHT OF WAY	SHEET	TOTAL
		NO.	SHEETS
MONTANA		2	2
R/W ID.		STPP-ER 83-1(45)25	
PROJECT NO.		9661-045-000	

MT-83 SLIDE REPAIR (LAKE ALVA)

RIGHT-OF-WAY COORDINATE ASCII FILES

R/W BREAK COORDS: 9661000R0BAS001.TXT
R/W BASELINE COORDS: 9661000R0BRK001.TXT
ALL FILES ARE LOCATED ON THE CADD SERVER
IN THE R0 DIRECTORY, UNDER PROJECT: 9661000

POT 21+84.54 IS S86°21'42"E 285.37'
FROM THE N MEANDER CORNER
OF SECTION 24. (FOUND BLM B.C.)

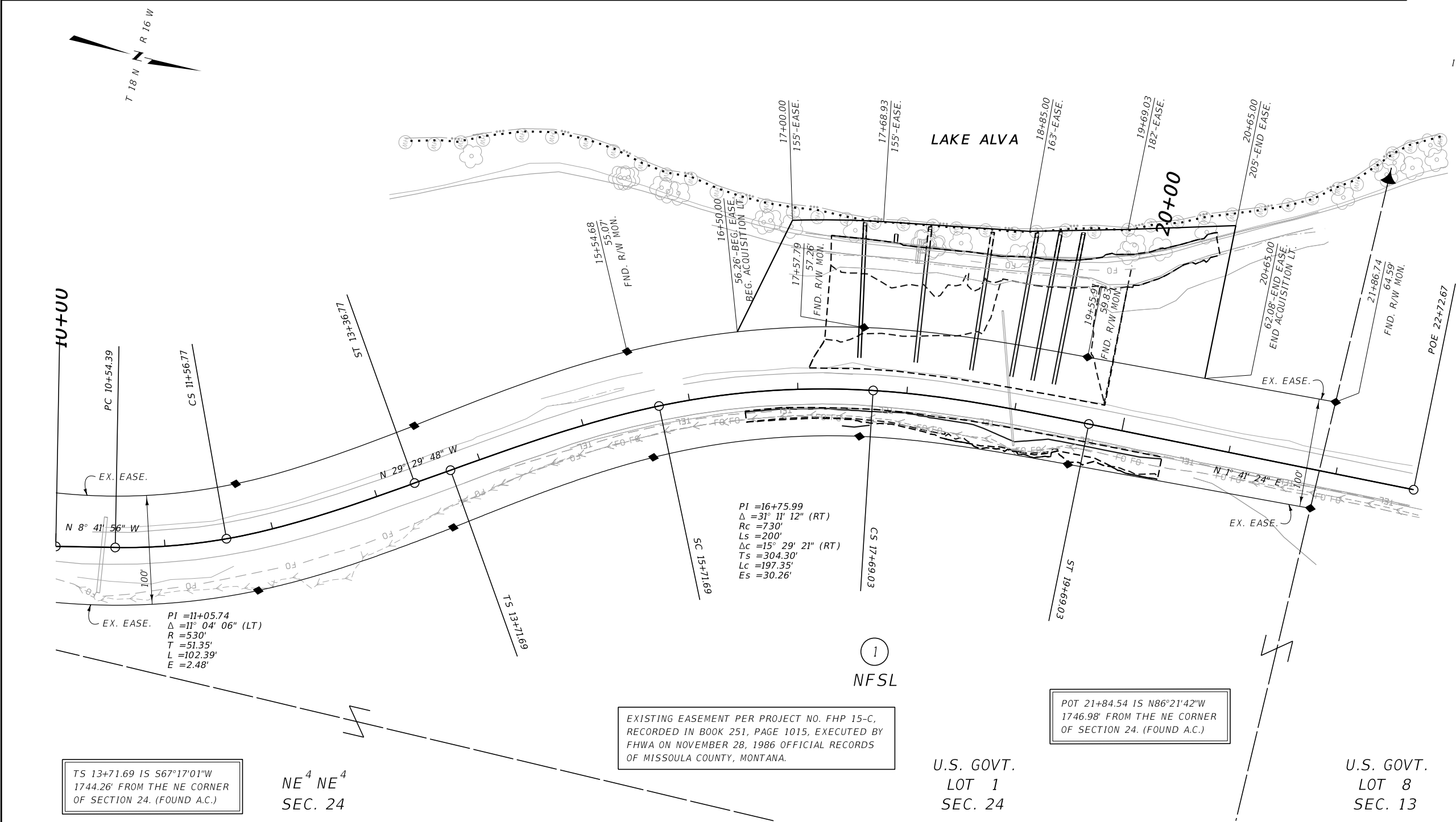

CONSTRUCTION LIMITS

MAP REVISED

CUT SECTION

TOE OF FILL

FHWA/MDT APPROVAL

3-25-20

MDT

MONTANA DEPARTMENT OF TRANSPORTATION

C:\DGN\9661000\rop\rop001.dgn

3/30/2020

10:19:09 AM

CPS - U1068

- NOTES:
1. THE PROPOSED R/W LINE WHERE A SPIRAL CURVE TRANSITION IS USED IS A CHORD RATHER THAN A CONCENTRIC CURVE.
 2. ALL STATIONS AND OFFSETS FOR R/W BREAKS ARE IN REFERENCE TO THE R/W BASELINE.

FOR EXISTING R/W RETRACEMENT, SEE
CERTIFICATE OF SURVEY NO. 6731

GRID STATE PLANE COORDINATES

THIS IS A STATE PLANE COORDINATE PROJECT. ALL
DIMENSIONS, DISTANCES AND AREAS ON THIS PROJECT
ARE GRID, EXCEPT FOR THE EXISTING R/W WIDTH
DIMENSION, WHICH IS RECORD.
THE COMBINATION SCALE FACTOR IS 0.99921052.

MONTANA DEPARTMENT OF TRANSPORTATION

RIGHT OF WAY PLAN

MISSOULA COUNTY

SCALE 1"=50'

0 50' 100' 150'