

PLANS

NOT

TO

SCALE

OWNERSHIPS								
PARCEL	NAME	ADDRESS	TOTAL ACREAGE	GROSS TAKE ACREAGE	R.T.W. ACREAGE	NET TAKE ACREAGE	REMAINDER	
							LEFT	RIGHT
304	ADOLPH C. & VOLBERG H. BRONGAED	1145 PRINCETON AVE, BILLINGS	11.48 AC	3.28	3.28	0.02	8.18	
305	NICHOLAS J. & HAREET LORANG	ETE. 2, BILLINGS	4.00	0.35	0.35	3.65		
306	C.M. HANSON	1148 N.D. 29th, BILLINGS	16.04±	3.27	3.10	12.84	0.10	
307	BEVIN E. & PEARL E. SCHLITT	1719 OLD HARDIN RD, BILLINGS	4.95	2.33	2.33	0.30	2.35	
308	EARL J. & MABEL H. SANFORD	1747 HAMILTON AVE, BILLINGS	2242.5 S.F.	2242.5 S.F.				
309	"	"	7500 S.F.	7346 S.F.			154 S.F.	
310	"	"	48351 S.F.	11928 S.F.			56423 S.F.	
311	EARL S. & DELORES L. BISHOP	1747 WINDSOR AVE, BILLINGS	15123 S.F.	9317 S.F.			5808 S.F.	
312	GALEN M. & BETTY M. NAYLOR	ETE. 2, BILLINGS	41886 S.F.	28169 S.F.			13717 S.F.	

FED. ROAD DIST. NO.	STATE	FED. AID PROJECT NUMBERS	STATE SHEET NO.	TOTAL SHEETS
		CONST. NO.	R/W NO.	
8	MONT.	I-90-8(26)451	I-16-90-8(5)433	8908-05
				2
				10

QUITCLAIM TO JOHN P. AND RICHARD S. LORANG
DEC. 23 1993 RECORDED
DOCUMENT 1719343

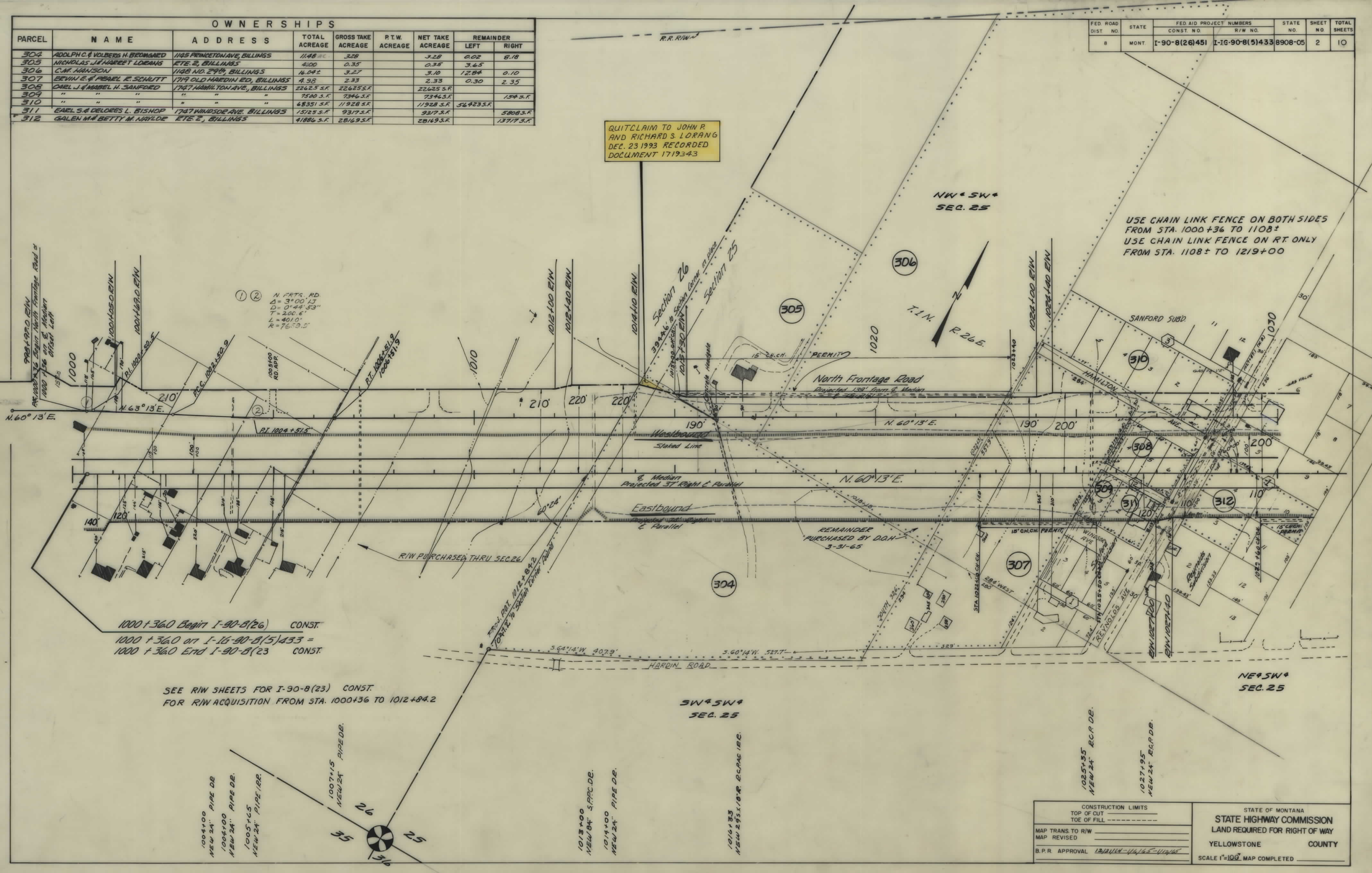

1000+360 Begin I-90-8(26) CONST.
1000+360 on I-16-90-8(5)433 =
1000+360 End I-90-8(23) CONST.

SEE R/W SHEETS FOR I-90-8(23) CONST.
FOR R/W ACQUISITION FROM STA. 1000+36 TO 1012+84.2

CONSTRUCTION LIMITS TOP OF CUT TOE OF FILL		STATE OF MONTANA STATE HIGHWAY COMMISSION LAND REQUIRED FOR RIGHT OF WAY	
MAP TRANS. TO R/W		YELLOWSTONE	COUNTY
MAP REVISED		SCALE 1"=100' MAP COMPLETED	
B. P. R. APPROVAL	12/21/14 - 1/14/15 - 1/14/16		

OWNERSHIPS

PARCEL	NAME	ADDRESS	TOTAL ACREAGE	GROSS TAKE ACREAGE	P.T.W. ACREAGE	NET TAKE ACREAGE	REMAINDER	
							LEFT	RIGHT
313	JACK & GLENDA FAITH WRIGHT	ETE 2, BILLINGS	5623 S.F.	37973 S.F.		37973 S.F.	18450 S.F.	
314	JAMES E. & GERALDINE SCHLEINING	322 REYNOLDS ST BILLINGS	11733 S.F.	9487 S.F.		9487 S.F.	2246 S.F.	
315	JOHN J. & JULIA G. GENABLE	ETE 2, BILLINGS	11733 S.F.	11733 S.F.		11733 S.F.		
316	DARREL A. & MYRTLE W. Mc DANIEL	306 REYNOLDS, BILLINGS	14000 S.F.	14000 S.F.		14000 S.F.		
317	ADOLPH ALTMAN - CONT. PUR. ALVIN & NEZ F. BOECKEL - 241 REYNOLDS	249 REYNOLDS	14000 S.F.	360 S.F.		360 S.F.	13640 S.F.	
318	ALBERT B. & DORA SOLHEIM	249 REYNOLDS	14000 S.F.	10898 S.F.		10898 S.F.	3102 S.F.	
319	LOUIS & JOYCE A. DENELAS		14000 S.F.	14000 S.F.		14000 S.F.		
320	ELMER E. & ASTRID E. BROWN	4723-17th AVE. SW CALGARY, AL.	14000 S.F.	14000 S.F.		14000 S.F.		
321	JACK & MARY ANN WILCOX	320 SCOTT LANE - BILLINGS	14000 S.F.	14000 S.F.		14000 S.F.		
322	DAVID W. & OLGA O'NEILL - CONT. PUR. LEWIS F. & VIRGINIA M. MOINNESS	312 SCOTT ST. BILLINGS	14000 S.F.	12459 S.F.		12459 S.F.	1341 S.F.	
323	GEORGE & ELIZABETH M. METTLER	306 SCOTT ST. BILLINGS	14000 S.F.	1538 S.F.		1538 S.F.	12462 S.F.	
324	DAVID W. & OLGA O'NEILL	333 REYNOLDS, BILLINGS	14000 S.F.	3191 S.F.		3191 S.F.	10809 S.F.	
325	GAYLORD S. HODSSON	RD. BOX 312, BILLINGS	14000 S.F.	1447 S.F.		1447 S.F.	12553 S.F.	
326	DONALD R. & LOREN A. ABRAHAMSON	322 SCOTT, BILLINGS	14000 S.F.	12740 S.F.		12740 S.F.	1260 S.F.	
327	W.G. & PAULUS HOPKIND		5.06	1.80		1.80	1.32	1.94
328	HUMBLE OIL & REFINING CO.	BOX 801 TULSA 2, OKLAHOMA	93.72	14.02		14.02	70.35	9.35
329	ALBERT J. STELLA ANN JOHNSON	ETE 2, BILLINGS	41.45	7.74		7.74	22.43	11.26

FED. ROAD DIST. NO.	STATE	FED. AID PROJECT NUMBERS		STATE NO.	SHEET NO.	TOTAL SHEETS
		CONST. NO.	R/W NO.			
8	MONT.	I-90-8(26)451	I-1G 90 8(5)433	8908-05	3	10

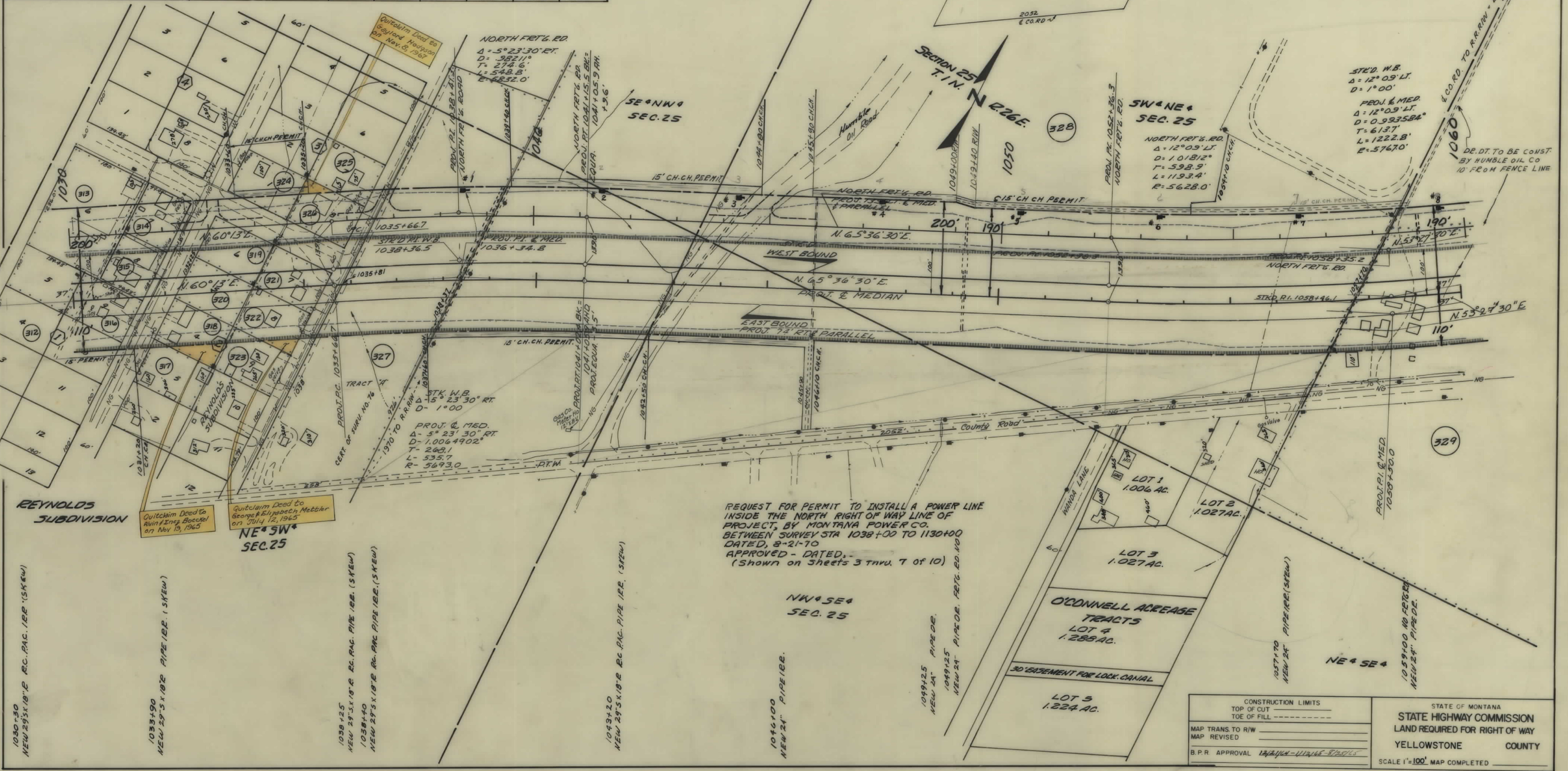

CONSTRUCTION LIMITS TOP OF CUT TOE OF FILL		STATE OF MONTANA STATE HIGHWAY COMMISSION LAND REQUIRED FOR RIGHT OF WAY YELLOWSTONE COUNTY SCALE 1"=100' MAP COMPLETED
MAP TRANS TO R/W		
MAP REVISED		

OWNERSHIPS

PARCEL	NAME	ADDRESS	TOTAL ACREAGE	GROSS TAKE ACREAGE	P.T.W. ACREAGE	NET TAKE ACREAGE	REMAINDER	
							LEFT	RIGHT
328	HUMBLE OIL REFINING CO.	BOX 801, TULSA 2, OKLAHOMA	23.72	14.02	14.02	70.35	9.35	
329	ALBERT J. & STELLA ANN A. JOHNSON	RTE. 2, BILLINGS	41.452	7.76	7.76	22.435	11.261	
330	E.L. & LYDIA STRATFORD	BOX 544, BILLINGS	14.23	2.48	2.48	10.44	1.29*	
331	CARLA & MARLENE C. OAKLAND	1431 CASCADE DR., BILLINGS	1.16	0.11	0.11		1.05	
332	NEA L. & MAE E. FINLEY - CONT. PUR.	CARL A. OAKLAND, AID YELLOW	1.62	1.09	1.09		0.52	
333	NEA L. & MAE E. FINLEY	RTE. 2, BILLINGS	4.86	2.62	2.62	1.36	0.88	
334	NEA L. & MAE E. FINLEY - CONT. PUR.	RICHARD & DOROTHY POPELKA, BILL.	27.04	7.45	7.45	14.41	5.18	

* REMAINDER RT. PURCHASED WITH STATE FUNDS

FED. ROAD DIST. NO.	STATE	FED. AID PROJECT NUMBERS		STATE NG	SHEET NO.	TOTAL SHEETS
		CONST. NO.	R/W NO.			
8	MONT.	I-90-8(26)451	I-690-8(5)433	8908-05	4	10

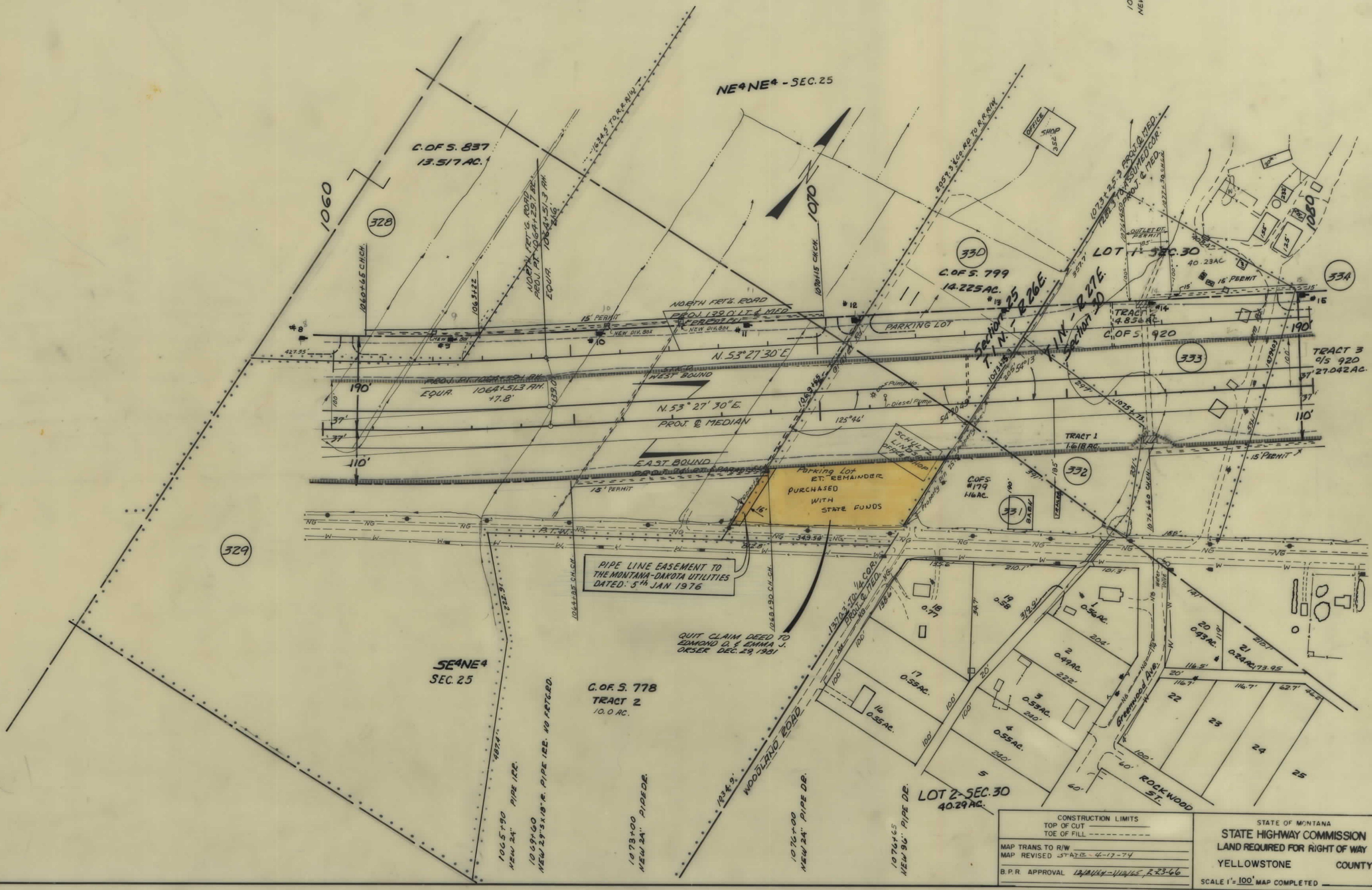

CONSTRUCTION LIMITS TOP OF CUT TOE OF FILL	STATE OF MONTANA STATE HIGHWAY COMMISSION LAND REQUIRED FOR RIGHT OF WAY YELLOWSTONE COUNTY
MAP TRANS TO R/W MAP REVISED STATE - 4-17-74 B.P.R. APPROVAL 12/21/74-11/14/75 R-23-66	SCALE 1"=100' MAP COMPLETED

OWNERSHIPS

PARCEL	NAME	ADDRESS	TOTAL ACREAGE	GROSS TAKE ACREAGE	R.T.W. ACREAGE	NET TAKE ACREAGE	REMAINDER	
							LEFT	RIGHT
334	IRA L. & MARY E. FINLEY CONT. PUR. RICHARD & DOROTHY POPELKA, BILLINGS	RT. 2, BILLINGS	60.08	7.45		7.45	47.45	5.18
335	PHILIP RALPH & HENRY MASINI	RT. 2, BILLINGS	39.24	2.12		2.12		37.12
336	ARTHUR KUMMEUER	RT. 2, BILLINGS	39.40	7.48		7.48	24.49	7.43
337	ELMA S. EDMEESA	342 CLARK AVE., BILLINGS	0.55	0.35	0.15	0.20		0.20
338	MARCO B. & MARY A. PALMER CONT. PUR.	CAEL B. PETERS, BILLINGS	4.72	3.22	0.32	2.90	1.50	
339	WILLIAM J. & LILA J. LEBLANC	BILLINGS	4.79	0.37	0.06	0.31	4.42	
340	ELMA S. EDMEESA	342 CLARK AVE., BILLINGS	3.00	0.39	0.08	0.31	2.61	

FED. ROAD DIST. NO.	STATE	FED. AID PROJECT NUMBERS		STATE NO.	SHEET NO.	TOTAL SHEETS
		CONST. NO.	R/W NO.			
8	MONT.	I-90-8(26)451	I-16-90-8(5)433	8908-05	5	10

SEE SHEET # 6 FOR DETAILS OF PARCELS 337 TO 340

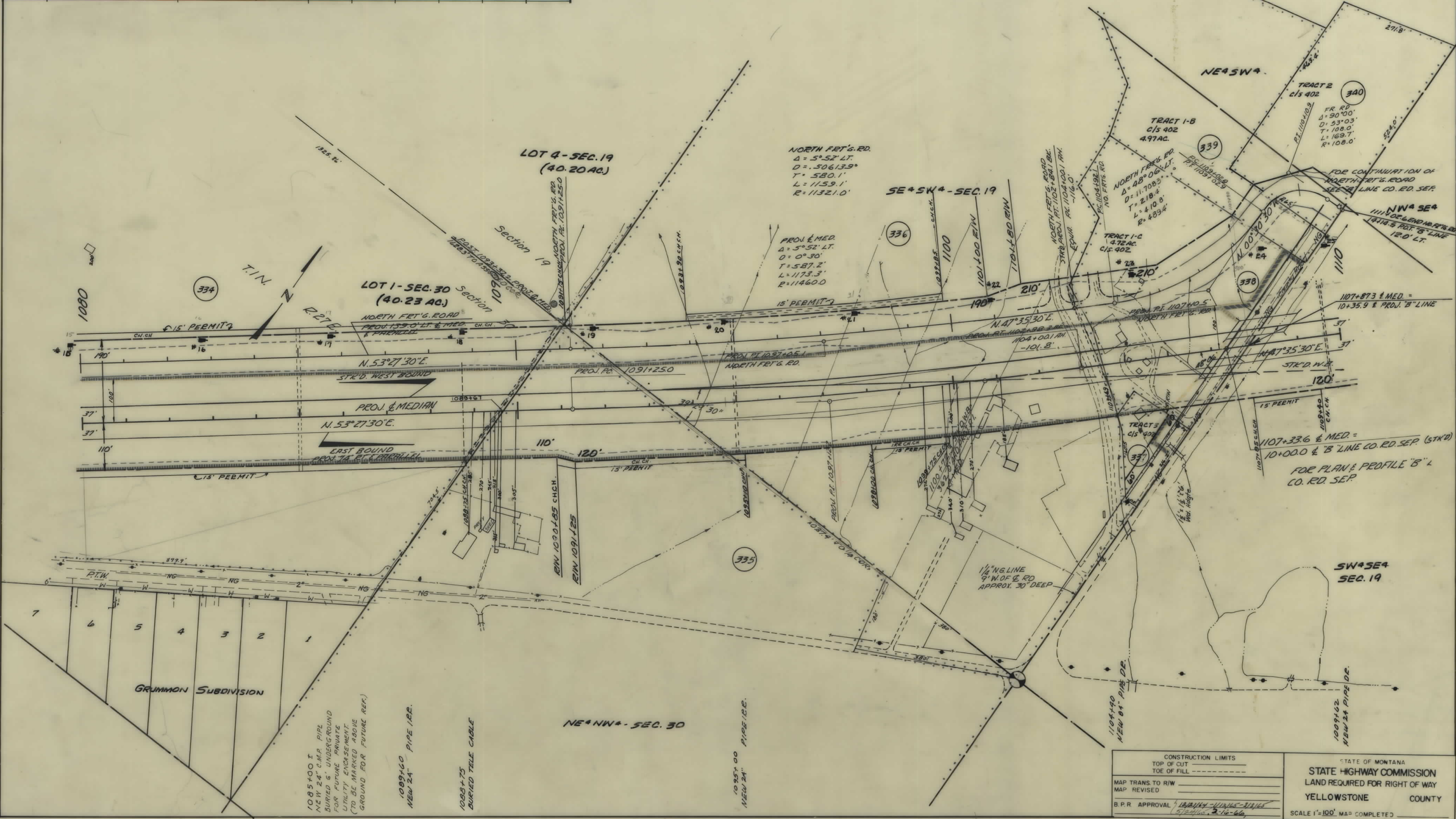

CONSTRUCTION LIMITS TOP OF CUT ——— TOE OF FILL - - - - - MAP TRANS TO R/W MAP REVISED B.P.R. APPROVAL <i>[Signature]</i> 5/27/14, 2-14-16	STATE OF MONTANA STATE HIGHWAY COMMISSION LAND REQUIRED FOR RIGHT OF WAY YELLOWSTONE COUNTY SCALE 1"=100' MAP COMPLETED
---	---

OWNERSHIPS

PARCEL	NAME	ADDRESS	TOTAL ACREAGE	GROSS TAKE ACREAGE	P.T.W. ACREAGE	NET TAKE ACREAGE	REMAINDER	
							LEFT	RIGHT
336	ARTHUR KRUMHEUER	RTE. 2 - BILLINGS, MONT.	39.40	2.12		2.12		37.12
337	ELMA S. ROMERSA	342 CLARK AVE, BILLINGS	0.55	0.35	0.15	0.20		0.20
338	MARO B. & MARY A. PALMER - CONTR PUR - CARL B. PETERS, BILLINGS		4.72	3.22	0.32	2.90	1.50	
339	JULIAN J. & LILA I. LEBRUN	BILLINGS	4.79	0.37	0.06	0.31	4.42	
340	ELMA S. ROMERSA	342 CLARK AVE, BILLINGS	3.00	0.39	0.08	0.31	2.61	
341	HAZEL R. COLE	708 N. 31 ST ST, BILLINGS	14.95	4.00		4.00		10.95

FED. ROAD DIST. NO.	STATE	FED. AID PROJECT NUMBERS		STATE NO.	SHEET NO.	TOTAL SHEETS
		CONST. NO.	R/W NO.			
8	MONT.	1-90-8(26)433	1-1G-90-8(5)433	8908-05	6	10

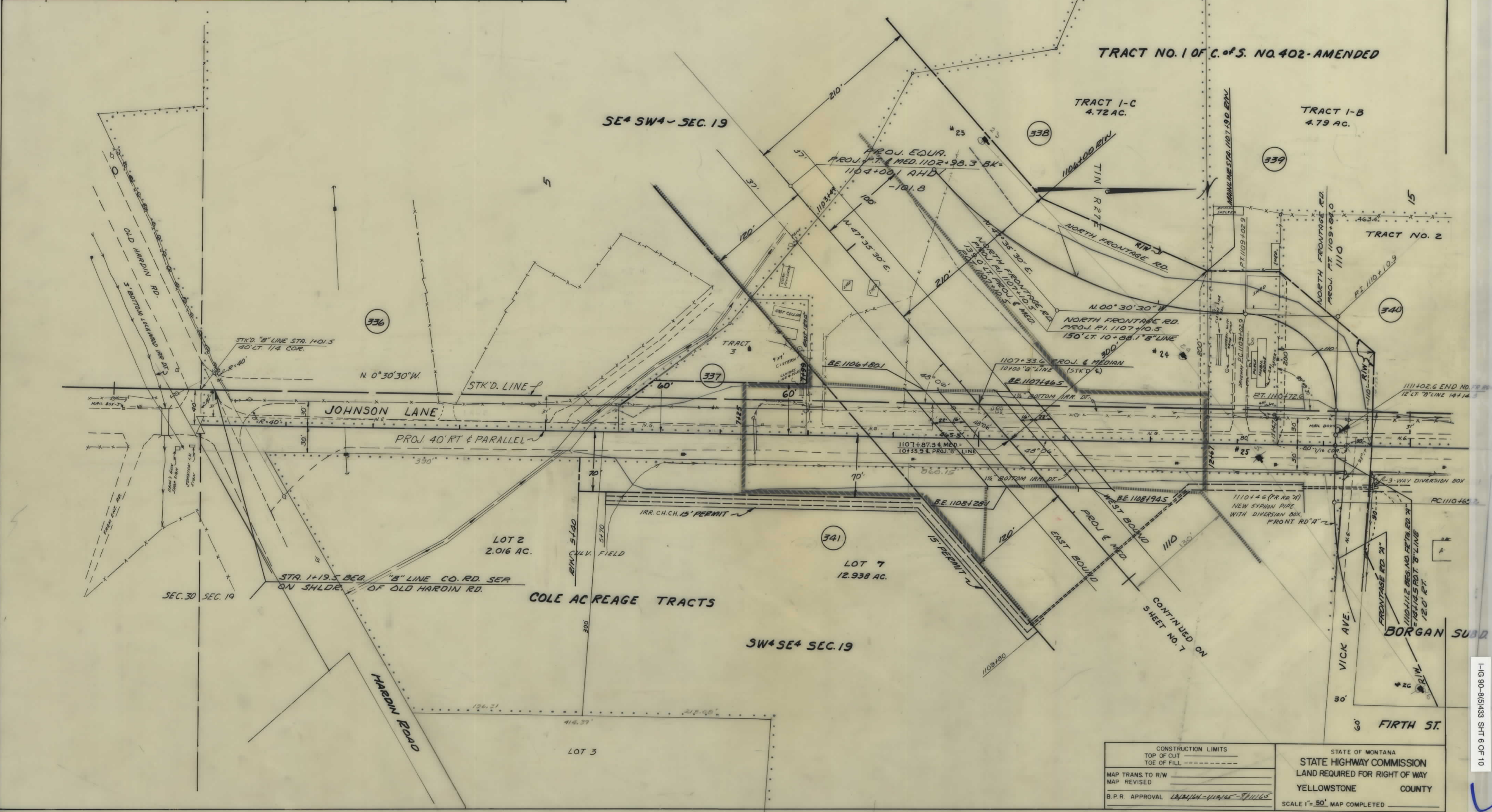

CONSTRUCTION LIMITS TOP OF CUT _____ TOE OF FILL _____ MAP TRANS. TO R/W _____ MAP REVISED _____ B.P.R. APPROVAL <u>12/11/14 - 11/16/15</u>	STATE OF MONTANA STATE HIGHWAY COMMISSION LAND REQUIRED FOR RIGHT OF WAY YELLOWSTONE COUNTY SCALE 1" = 50'. MAP COMPLETED _____
--	---

OWNERSHIPS

PARCEL	NAME	ADDRESS	TOTAL ACREAGE	GROSS TAKE ACREAGE	P.T.W. ACREAGE	NET TAKE ACREAGE	REMAINDER	
							LEFT	RIGHT
343	DAVID M. & RUBY E. TEAXLER	BILLINGS	18981 S.F.	18981 S.F.		18981 S.F.		
344	A.G. & MARIE E. BOGAN-CONT. PUR. - CL. & KATHLEEN HULLENDER - BILLINGS.		18981 S.F.	18981 S.F.		18981 S.F.		
345	A.G. & MARIE E. BOGAN-CONT. PUR. - BERT & DOROTHY M. MATCHETTE - (UNKNOWN)		113799 S.F.	43523 S.F.		43523 S.F.	70276 S.F.	
346	CHAS. C. & MINNIE MOETENSEN - CONT. PUR. - RICHARD & DOROTHY PAPELKA - BILLINGS		56.71 AC.	9.92 AC.		9.92 AC.	8.43	38.36
347	BRUCE M. & DOROTHY V. CAVY	BILLINGS	55.80 AC.	8.35 AC.		8.35 AC.	42.22	5.23
341	HAZEL E. COLE	708 N. 31ST ST., BILLINGS	14.95 AC.	4.00 AC.		4.00 AC.		10.95 AC.
342	DAVID REICHEL	638 TERRY AVE., BILLINGS	37800 S.F.	8860 S.F.		8860 S.F.	28940 S.F.	
355	DELETED							

FED. ROAD DIST. NO.	STATE	FED. AID PROJECT NUMBERS		STATE NO.	SHEET NO.	TOTAL SHEETS
		CONST. NO.	R/W NO.			
8	MONT.	1-90-8(26)451	1-16-90-8(5)433	8908-05	7	10

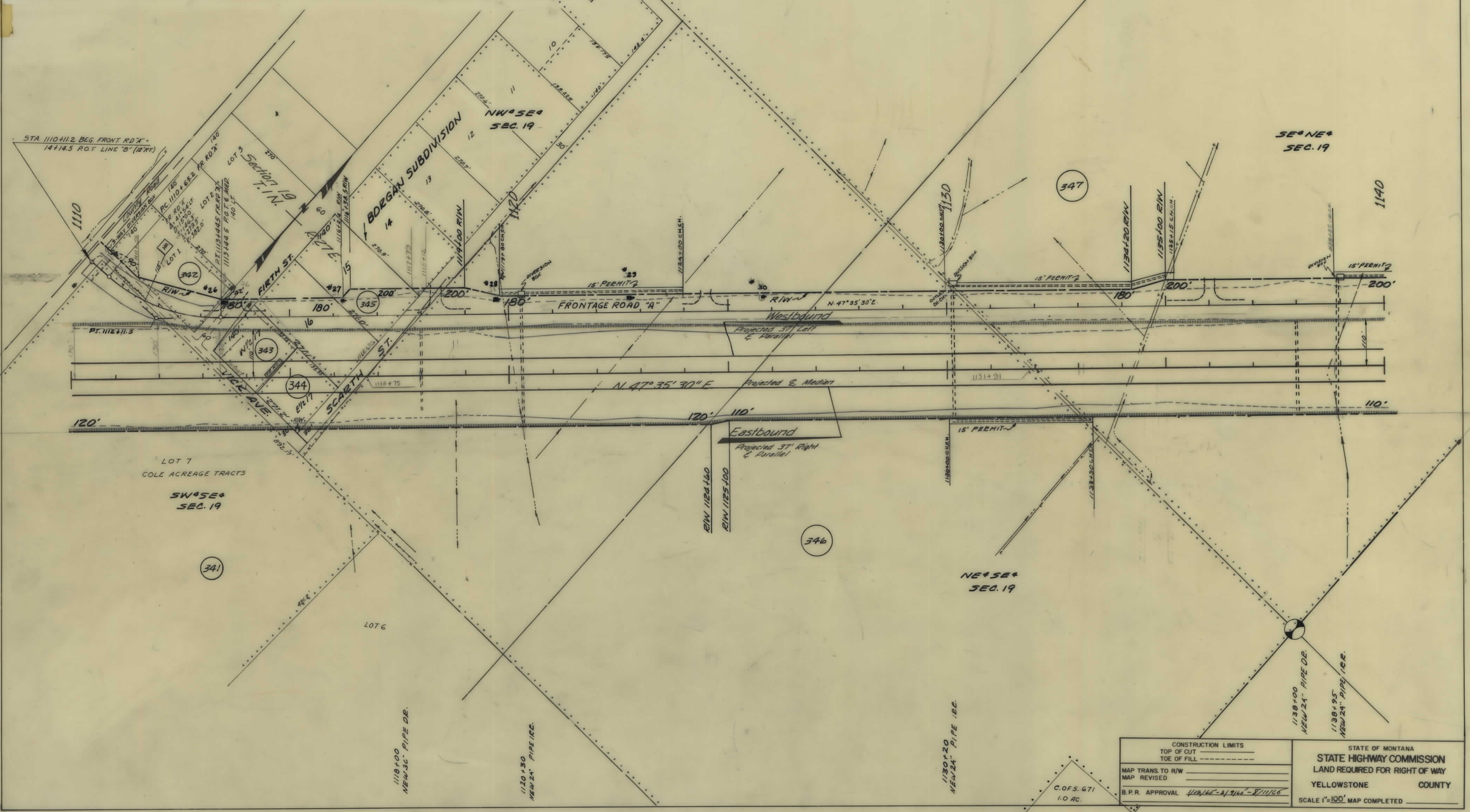

<p>CONSTRUCTION LIMITS TOP OF CUT TOE OF FILL</p> <p>MAP TRANS. TO R/W MAP REVISED</p> <p>B.P.R. APPROVAL 11/21/65 - 2/21/66 - 8/11/66</p>	<p>STATE OF MONTANA STATE HIGHWAY COMMISSION LAND REQUIRED FOR RIGHT OF WAY YELLOWSTONE COUNTY</p> <p>SCALE 1"=100' MAP COMPLETED</p>
--	---

OWNERSHIPS

PARCEL	NAME	ADDRESS	TOTAL ACREAGE	GROSS TAKE ACREAGE	PT. W. ACREAGE	NET TAKE ACREAGE	REMAINDER	
							LEFT	RIGHT
347	BRUCE M. & DOROTHY V. CADY	BILLINGS	55.80	8.35 AC		8.35		5.22
348	CARL B. PETERS	ETC. 2, BILLINGS	60.94	19.31		19.31	23.77	17.64
349	LESTER C. & MARGARET S. HOWARD	BILLINGS	22.84	4.82		4.82	0.94	17.08

FED. ROAD DIST. NO.	STATE	FED. AID PROJECT NUMBERS		STATE NO.	SHEET NO.	TOTAL SHEETS
		CONST. NO.	R/W NO.			
8	MONT.	I-90-8(26)451	I-16-90-8(5)433	8908-05	8	10

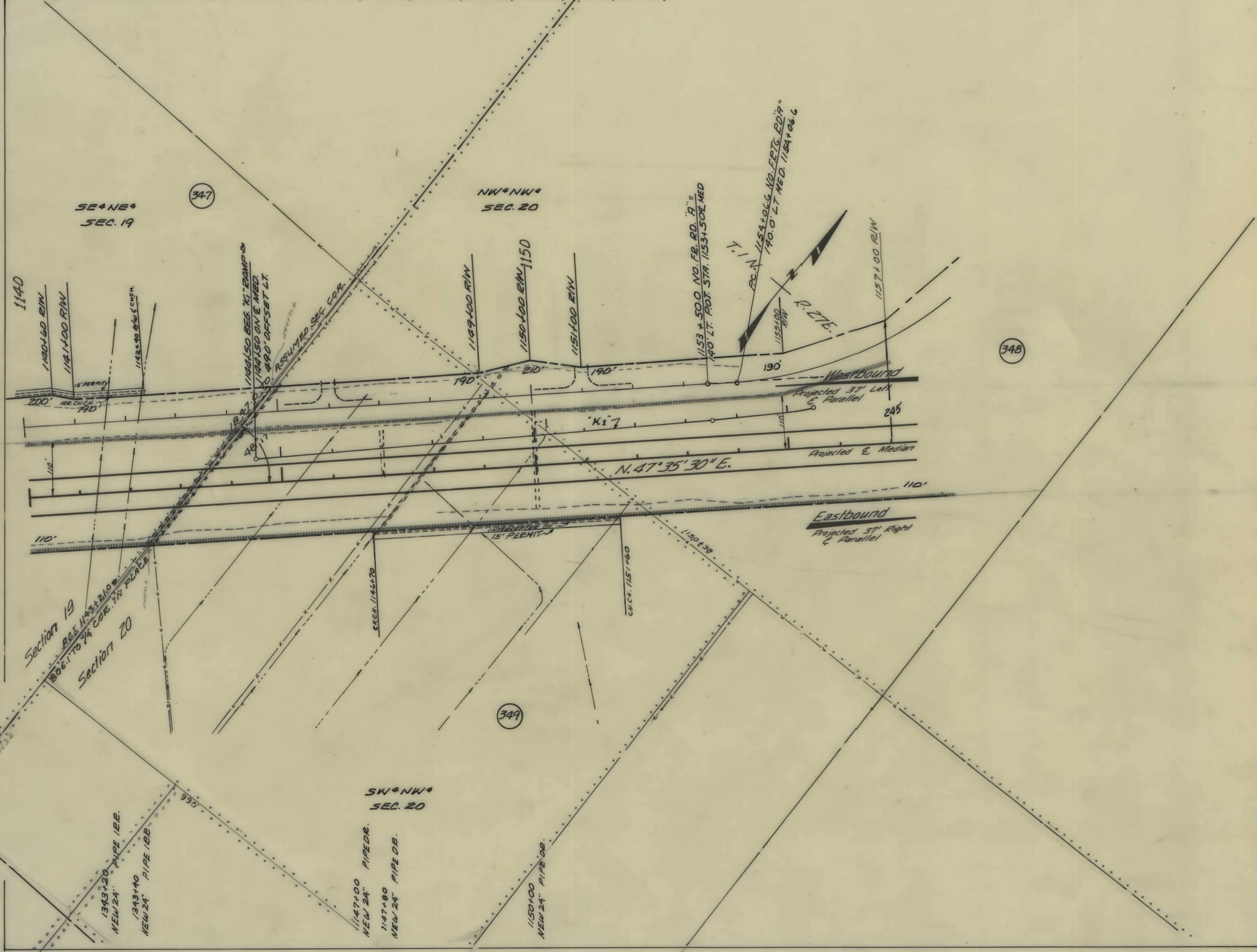

CONSTRUCTION LIMITS	TOP OF CUT _____
	TOE OF FILL _____
MAP TRANS. TO R/W _____	
MAP REVISED _____	
B.P.R. APPROVAL <i>[Signature]</i>	

STATE OF MONTANA
 STATE HIGHWAY COMMISSION
 LAND REQUIRED FOR RIGHT OF WAY
 YELLOWSTONE COUNTY
 SCALE 1"=100' MAP COMPLETED _____

OWNERSHIPS								
PARCEL	NAME	ADDRESS	TOTAL ACREAGE	GROSS TAKE ACREAGE	R.T.W. ACREAGE	NET TAKE ACREAGE	REMAINDER	
							LEFT	RIGHT
354	JOE N. & ELIZABETH J. SEIFERT	BILLINGS-RT# 2	160 AC	35.92		35.92	SEE	BELOW

FED ROAD DIST NO	STATE	FED AID PROJECT NUMBERS		STATE NO	SHEET NO	TOTAL SHEETS
		CONST NO	R/W NO			
8	MONT	I-90-8(26)451	HG-90-8(5)433	8908-05	10	10

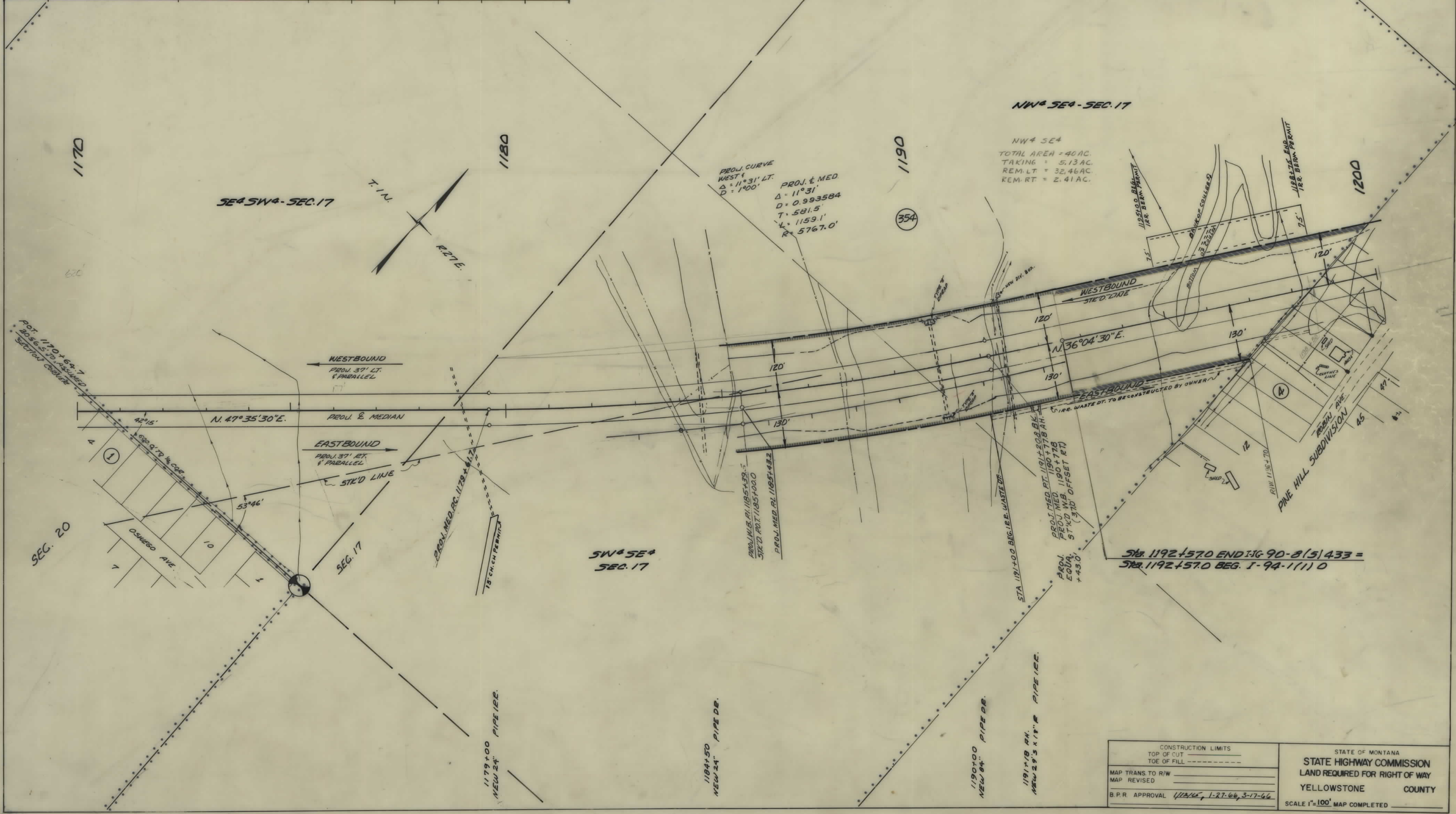

CONSTRUCTION LIMITS TOP OF CUT _____ TOE OF FILL _____	STATE OF MONTANA STATE HIGHWAY COMMISSION LAND REQUIRED FOR RIGHT OF WAY YELLOWSTONE COUNTY
MAP TRANS TO R/W _____ MAP REVISED _____	SCALE 1"=100' MAP COMPLETED _____
B.P.R. APPROVAL <u>1/12/66, 1-27-66, 3-17-66</u>	