

PLANS

NOT

TO

SCALE



FALLON-DAWSON COUNTY LINE  
PRAIRIE COUNTY

STATE OF MONTANA  
STATE HIGHWAY COMMISSION  
RIGHT OF WAY PLAN OF  
FEDERAL AID PROJECT NO. 1-IG-94-5(8)182 R/W  
1-IG-94-5( )183 CONST.  
FALLON-DAWSON COUNTY LINE  
PRAIRIE COUNTY

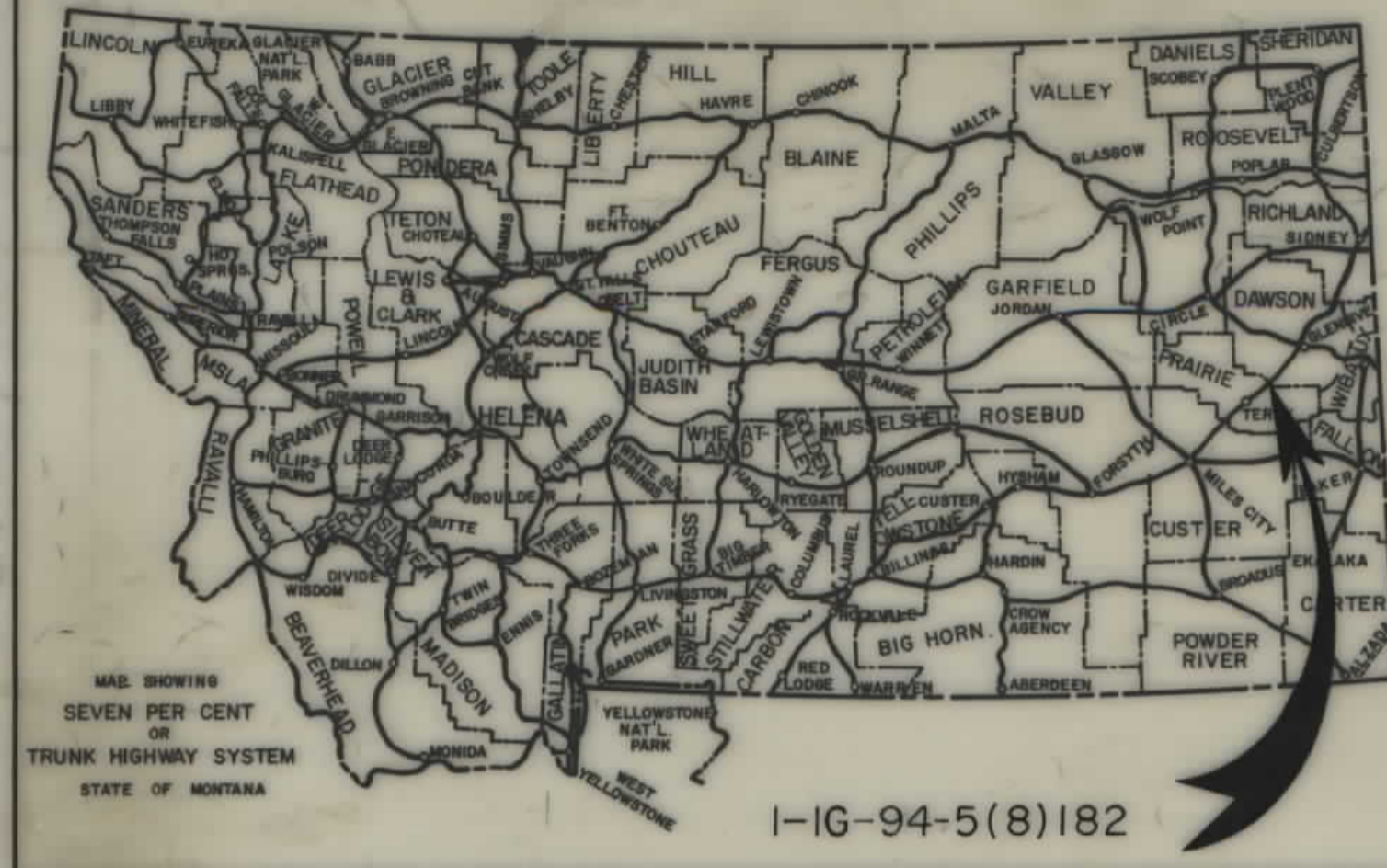

INDEX		
PARCEL NO.	OWNERSHIPS	SHEET NO.
1	MYRTLE VAN WHEELER	3,4
2	FOR PERPETUATION OF IRRIGATION	3,4,7
3	BURLINGTON NORTHERN R.R.	4
4,17,4 & 17	POLLY A. NORRIS	4,5,6,7
5	JOHN J. & MARY SACKMAN	4,5,6
6	MILLIDA KNOGHE	5,6
7	MILLIDA KNOGHE - SUBJECT TO CONTRACT FOR DEED TO D. & RUTH HUFT	5,6
8,10,11	PRAIRIE COUNTY	6
9	ALBERT KALMBACK	6
12	CHRIST SIEGLE, SR.	6
13,14,16	MARVIN K. HJORTH	6
15	MABEL ROBERTSON	6
18	NELLIE STENEL, HENRY G. STENEL	5,7
19	ORRIS I. & ELYVIA J. GALLAND	7,8
20,22,25	U.S.A. - B.L.M.	8,9,11,12,13,14
21,21A	D. W. & FRANCES DENBY	9,10,11
23	RUTH STICKEL & ERVIN STICKEL	12,13
24,27	ALFRED J. & MILDRED R. HESS	13,14,15,16
26	DAVID GAUB	14,15,16
28	M.D.U (EASEMENT NEG. ONLY)	11 THRU 16

CONVENTIONAL SIGNS	
RIGHT OF WAY LINE	---
CENTERLINE (C) OR PROJECTED LINE	---C---
STK'D. CENTERLINE	---C---
PARCEL NUMBER	(2)
OWNERSHIP BOUNDARY	.....
R/W USE EXISTING R/W LT OR RT	---R/W---
PRESENT TRAVELED WAY (RTW)	---RTW---
R/W LINE FENCED	---R/W---
RAILROAD R/W	---RR---
CONSTRUCTION LIMITS	CUT --- FILL ---
FENCE LINE	
CONTROL OF ACCESS WITH FENCE	
CONTROL OF ACCESS WITHOUT FENCE	
GATE IN FENCE	---G---
CATTLE GUARD=24'	---CG---
STATE & NATIONAL BORDER LINES	---S/N---
CITY OR TOWN LIMITS LINE	---C/T---
COUNTY LINE	---C---
RESERVATION LINE	---R---
TOWNSHIP & SECTION LINE	---T/S---
1/2 SECTION LINE	---1/2---
1/4 SECTION LINE	---1/4---
SECTION CORNER	FOUND UNFOUND
1/4 SECTION COR.	---1/4---
1/16 SECTION COR.	---1/16---
CENTER OF SECTION	---C---
TELEPHONE OR TELEGRAPH POLES IN PLACE	---T/G---
POWER POLES IN PLACE	---P---
TEL. OR TEL. OR POWER POLES TO BE MOVED	---T/P---
NEW PIPES	---N---
OLD PIPES IN PLACE	---O---
OUTLET DITCH	---O---
INLET DITCH	---I---
DITCHES	---D---
CHANNEL CHANGES	---C.H.---
BRIDGE	---B---
RAILROADS	---R---

6.737 MILES



STA.1940+00 BEG. 1-94-5(8)182 R/W=  
STA.1940+00 END 1-IG-94-5(4)173 R/W

STA.2294+22 END 1-94-5(8)182 R/W=  
STA.2294+22 BEG. 1-IG-94-6(18)191 R/W

STA. 1955+00 END 1-94-5(8)182 =  
STA. 1955+00 BEG. 1-IG-94-5(8)182  
STA. 1985+00 END 1-IG-94-5(8)182 =  
STA. 1985+00 BEG. 1-94-5(8)182  
BRIDGE END STA. 2063+84.32  
BRIDGE END STA. 2075+53.32

STATE HIGHWAY COMMISSION OF MONTANA	
APPROVED:	
4-22 1971	
Lewis M. Phillips STATE HIGHWAY ENGINEER	
U.S. DEPARTMENT OF TRANSPORTATION FEDERAL HIGHWAY ADMINISTRATION	
APPROVED:	
DIVISION ENGINEER	DATE

Sta. 1940-11-71, 5-6-75  
9-13-71, 10-5-71  
RE 1-20-94-5(3)173 R/W. Letting Date Sept. 91



FED. ROAD DIST. NO.	STATE OF	FED. AID PROJECT NUMBERS		STATE NO.	SHEET NO.	TOTAL SHEETS
		CONST. NO.	R/W NO.			
8	MONTANA		I-16-94-5(8)182	8945-08	2	16

OWNERSHIPS — FALLON — DAWSON CO. LINE



STA. 2294+22. END I-94-5(3)182  
 STA. 2294+22. BEG. I-94-6(18)191

STA. 1940+00 END I-94-5(4)173  
 STA. 1940+00 BEG. I-94-5(8)182

STA. 1955+00 END I-94-5(8)182  
 STA. 1955+00 BEG. I-94-5(8)182

STA. 1985+00 END I-94-5(8)182  
 STA. 1985+00 BEG. I-94-5(8)182

BRIDGE END STA. 2063+84.32  
 BRIDGE END STA. 2095+53.32

CONSTRUCTION LIMITS	STATE OF MONTANA
TOP OF CUT	STATE HIGHWAY COMMISSION
TOE OF FILL	LAND REQUIRED FOR RIGHT OF WAY
MAP TRANS. TO R/W	PRAIRIE COUNTY
MAP REVISED	SCALE 1"=2640'
STATE APP'D 5-6-75	MAP COMPLETED
9-13-71	

I-94-5(8)182 SH 2 OF 16



OWNERSHIPS									
PARCEL	NAME	ADDRESS	TOTAL AREA	GROSS R/W AREA	P.T.W. AREA	AREA TO BE ACQUIRED	REMAINDER		CONST. PERMIT AREA
							LEFT	RIGHT	
1	MYRTLE VAN WHEELER	FALLON, MONT.	SEE SHEET NO. 4						
2	FOR PERPETUATION OF IRR.		SEE SHEET NO. 7						

FED. ROAD DIST. NO.	STATE OF	FED. AID PROJECT NUMBERS		STATE NO.	SHEET NO.	TOTAL SHEETS
		CONST. NO.	R/W NO.			
8	MONTANA	I-IG-94-5(8)182		8945-08	3	16

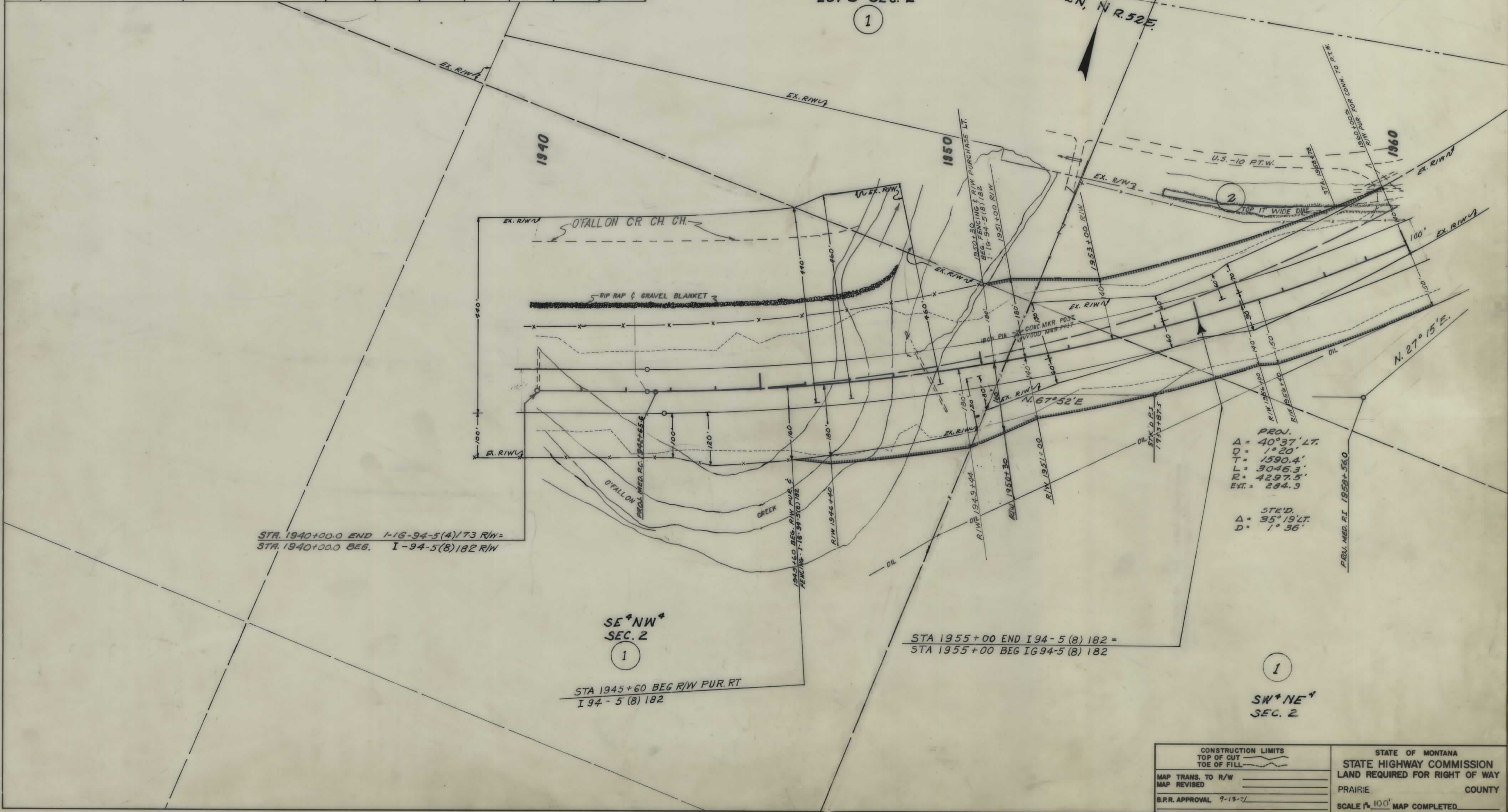

CONSTRUCTION LIMITS TOP OF CUT TOE OF FILL	STATE OF MONTANA STATE HIGHWAY COMMISSION LAND REQUIRED FOR RIGHT OF WAY
MAP TRANS. TO R/W MAP REVISED	PRAIRIE COUNTY
B.R.R. APPROVAL 9-13-71	SCALE 1" = 100' MAP COMPLETED



OWNERSHIPS										
PARCEL	NAME	ADDRESS	TOTAL AREA	GROSS R/W AREA	P.T.W. AREA	AREA TO BE ACQUIRED	REMAINDER		CONST. EASE AREA	
							LEFT	RIGHT		
1	MYRTLE VAN WHEELER	FALLON, MONTANA	523.0 AC.	175 AC.	12.5 AC.	3.0 AC.	37.8 AC.	467.7 AC.	14 AC.	
2	FOR PERPETUATION OF IRR.									
3	BURLINGTON NORTHERN R.R.			3.0 AC.		3.0 AC.				
4	POLLY A. NORRIS	TERRY, MONTANA	SEE SHEET NO. 6							
5	JOHN J. & MARY SACKMAN	TERRY, MONTANA	SEE SHEET NO. 4							

FED. ROAD DIST. NO.	STATE OF	FED. AID PROJECT NUMBERS	STATE NO.	SHEET NO.	TOTAL SHEETS
8	MONTANA	CONST. NO. 1-IG-94-5(8)182	8945-08	4	16

\*\* PARCEL # 1 ~ 19 LIMITS - 3.1 ACRES; I LIMITS - 13 ACRES

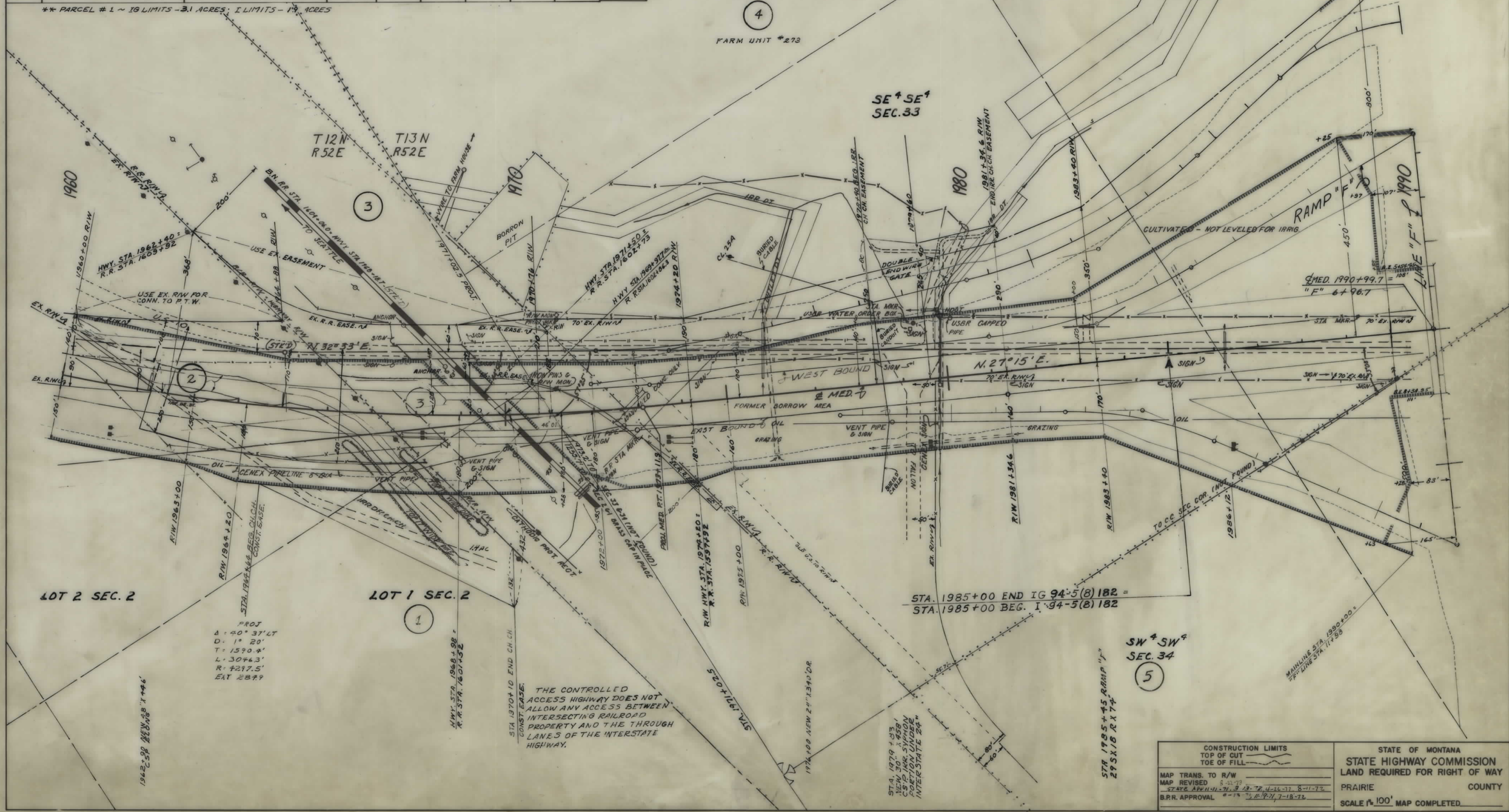

PROJ  
 Δ = 40° 37' 10"  
 D = 1" 20"  
 T = 1590.4'  
 L = 3046.3'  
 R = 4217.5'  
 EXT 2849'

CONST. EASE.  
 THE CONTROLLED ACCESS HIGHWAY DOES NOT ALLOW ANY ACCESS BETWEEN INTERSECTING RAILROAD PROPERTY AND THE THROUGH LANES OF THE INTERSTATE HIGHWAY.

CONSTRUCTION LIMITS TOP OF CUT TOP OF FILL	STATE OF MONTANA STATE HIGHWAY COMMISSION LAND REQUIRED FOR RIGHT OF WAY PRAIRIE COUNTY SCALE 1" = 100' MAP COMPLETED.
MAP TRANS. TO R/W MAP REVISED 5-21-79 STATE APPROVAL 5-21-79 B.R.R. APPROVAL 5-21-79	STATE APPROVAL: 12-28-71



OWNERSHIPS									
PARCEL	NAME	ADDRESS	TOTAL AREA	GROSS R/W AREA	P.T.W. AREA	AREA TO BE ACQUIRED	REMAINDER		CONST. PERMIT AREA
							LEFT	RIGHT	
4	POLLY A. NORRIS	TERRY, MONTANA	SEE SHEET NO. 6						
5	JOHN J. & MARY SACKMAN	TERRY, MONTANA	SEE SHEET NO. 6						
6	MILLIDA KNOCHÉ	FALLON, MONTANA	SEE SHEET NO. 6						
7	MILLIDA KNOCHÉ - C/D TO D. & RUTH HUFT, FALLON, MONTANA		1.8 AC.	1.7 AC.	0	1.7 AC.	0.1 AC.		
17	POLLY A. NORRIS	TERRY, MONTANA	SEE SHEET NO. 7						
18	NELLIE STEINEL (DECEASED) 1/2 INT. - HENRY G. STEINEL - 1/2 INT. - C/D TO HENRY & PAULINE GAUB, FALLON, MONTANA		SEE SHEET NO. 7						

FED. ROAD DIST. NO.	STATE OF	FED. AID PROJECT NUMBERS		STATE NO.	SHEET NO.	TOTAL SHEETS
		CONST. NO.	R/W NO.			
8	MONTANA	1-IG-94-5(8)182		8945-08	5	16

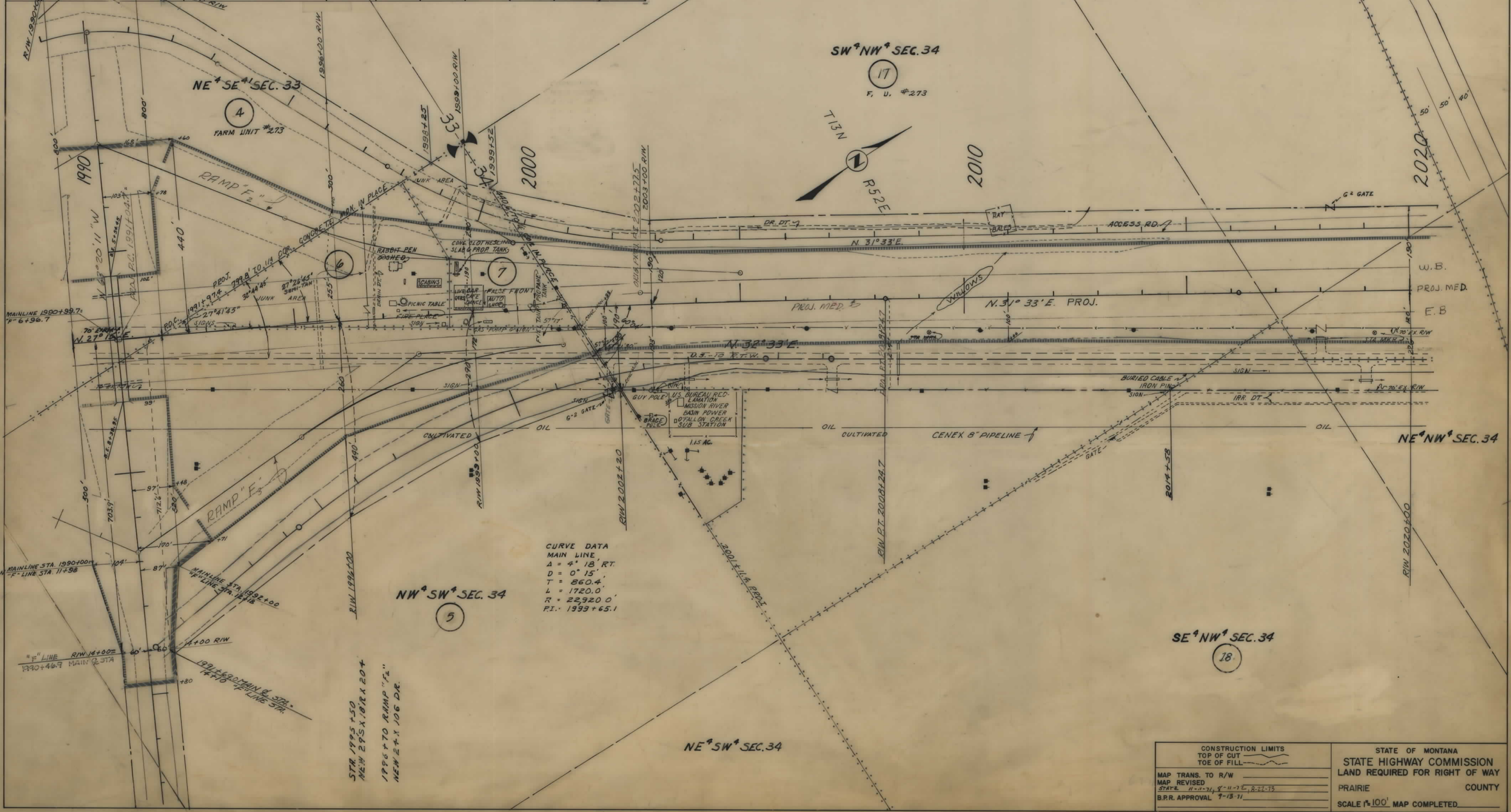

CURVE DATA  
 MAIN LINE  
 Δ = 4° 18' RT.  
 D = 0° 15'  
 T = 860.4  
 L = 1720.0  
 R = 22920.0  
 P.I. = 1999+65.1

STR. 1995+50  
 NEW 295X181X20+  
 1996+70 RAMP "F"  
 NEW 2+X106 DR.

CONSTRUCTION LIMITS TOP OF CUT TOE OF FILL	STATE OF MONTANA STATE HIGHWAY COMMISSION LAND REQUIRED FOR RIGHT OF WAY PRAIRIE COUNTY SCALE 1"=100' MAP COMPLETED
MAP TRANS. TO R/W MAP REVISED STATE 11-1-71 8-11-72 8-27-73 B.P.R. APPROVAL 7-13-71	



OWNERSHIPS

PARCEL	NAME	ADDRESS	TOTAL AREA	GROSS R/W AREA	R.T.W. AREA	AREA TO BE ACQUIRED	REMAINDER		CONST. EASE AREA
							LEFT	RIGHT	
*4	POLLY A. NORRIS	TERRY, MONTANA	32.0 AC.	9.1 AC.	22.9 AC.				0.3 AC.
5	JOHN J. & MARY SACKMAN	"	69.7 AC.	15.8 AC.	3.4 AC.	12.4 AC.		53.9 AC.	
6	MILLIDA KNOCHE	FALLON, MONTANA	2.5 AC.	2.5 AC.	-	2.5 AC.			
7	MILLIDA KNOCHE - C/D TO D. E.	RUTH HUFF, FALLON, MONTANA	SEE SHEET # 5						
8	PRAIRIE COUNTY	TERRY, MONTANA	11,955 S.F.	2,344 S.F.	-	2,344 S.F.	9,589 S.F.		
9	ALBERT KALMBACK	215 E. HUGHES, GLENDIVE, MONT.	9,045 S.F.	4,090 S.F.	-	4,090 S.F.	4,955 S.F.		
10	PRAIRIE COUNTY	TERRY, MONTANA	22,500 S.F.	13,655 S.F.	-	13,655 S.F.	8,845 S.F.		
11	"	"	22,500 S.F.	6,437 S.F.	-	6,437 S.F.	16,063 S.F.		
12	CHRIST SIEGLE, SR.	C.B. ROUTE, GLENDIVE, MONT.	22,500 S.F.	600 S.F.	-	600 S.F.	21,900 S.F.		
13	MARVIN K. HJORTH	335 PENN. AVE., LOVELL, WYO.	22,500 S.F.	18,426 S.F.	-	18,426 S.F.	2,383 S.F.	1691 S.F.	
14	"	"	15,000 S.F.	4,863 S.F.	-	4,863 S.F.	10,137 S.F.		
15	MABEL ROBERTSON	P.O. BOX 143, GLENDIVE, MONT.	15,000 S.F.	2,614 S.F.	-	2,614 S.F.	12,386 S.F.		
16	MARVIN K. HJORTH	335 PENN. AVE., LOVELL, WYO.	15,000 S.F.	1,801 S.F.	-	1,801 S.F.	13,199 S.F.		

\* PARCEL #4 IS AREA - 5.3 AC.;  
I " - 17.6 AC.

FED. ROAD DIST. NO.	STATE OF	FED. AID PROJECT NUMBERS		STATE NO.	SHEET NO.	TOTAL SHEETS
		CONST. NO.	R/W NO.			
8	MONTANA	1-IG-94-5(8)182	8945-08	6	16	

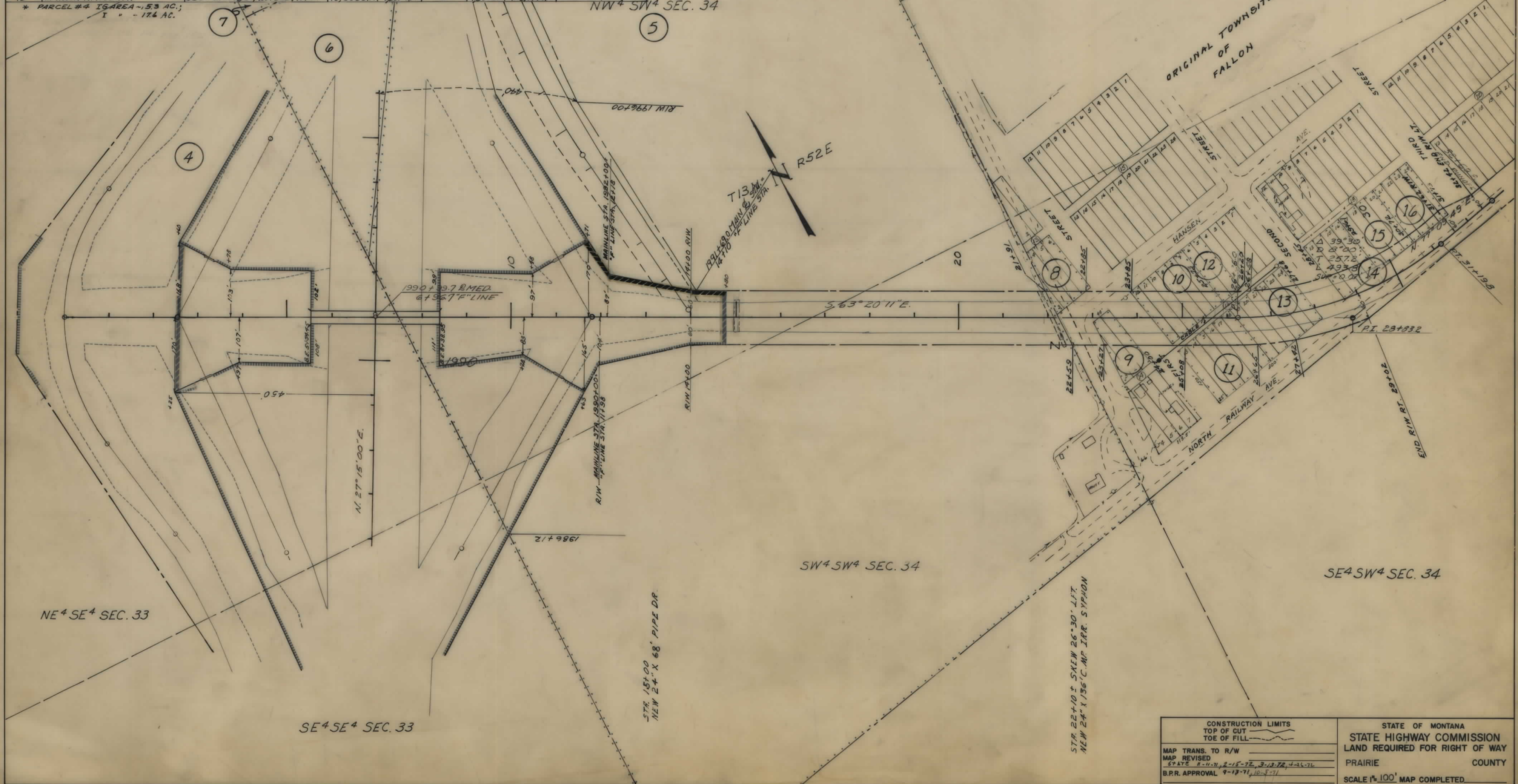

<p>CONSTRUCTION LIMITS TOP OF CUT TOE OF FILL</p> <p>MAP TRANS. TO R/W MAP REVISED STATE 8-11-71, 2-15-72, 3-13-72, 4-24-72 B.P.R. APPROVAL 9-17-71, 10-9-71</p>	<p>STATE OF MONTANA STATE HIGHWAY COMMISSION LAND REQUIRED FOR RIGHT OF WAY PRAIRIE COUNTY SCALE 1" = 100' MAP COMPLETED.</p>
--------------------------------------------------------------------------------------------------------------------------------------------------------------------------------------	-----------------------------------------------------------------------------------------------------------------------------------------------



OWNERSHIPS

PARCEL	NAME	ADDRESS	TOTAL AREA	GROSS R/W AREA	P.T.W. AREA	AREA TO BE ACQUIRED	REMAINDER		CONST. PERMIT & EASEMENT AREA
							LEFT	RIGHT	
2	FOR PERPETUATION OF IRR.								
17	POLLY A. NORRIS	TERRY, MONTANA		18.0 AC.	3.2 AC.	12.8 AC.			
	HENRY G. STEINEL								
	SUBJECT TO CONTRACT FOR DEED								
18	TO HENRY & PAULINE GAUB	412 E. WILLIAMS, GLENDIVE, MONT.	88.31 AC.	1.53 AC.	1.54 AC.	.01 AC.		86.76 AC.	
19	ORRIS I. & ELVINA J. GALLAND	FALLON, MONT.	SEE SHEET NO. 8						
4 & 17	POLLY A. NORRIS	TERRY, MONT.	318.2 AC.	50.0 AC.	14.3 AC.	35.7 AC.	257.0 AC.	11.2 AC.	0.3 AC.

FED. ROAD DIST. NO.	STATE OF	FED. AID PROJECT NUMBERS		STATE NO.	SHEET NO.	TOTAL SHEETS
		CONST. NO.	R/W NO.			
8	MONTANA	1-IG-94-5(8)182		8945-08	7	16

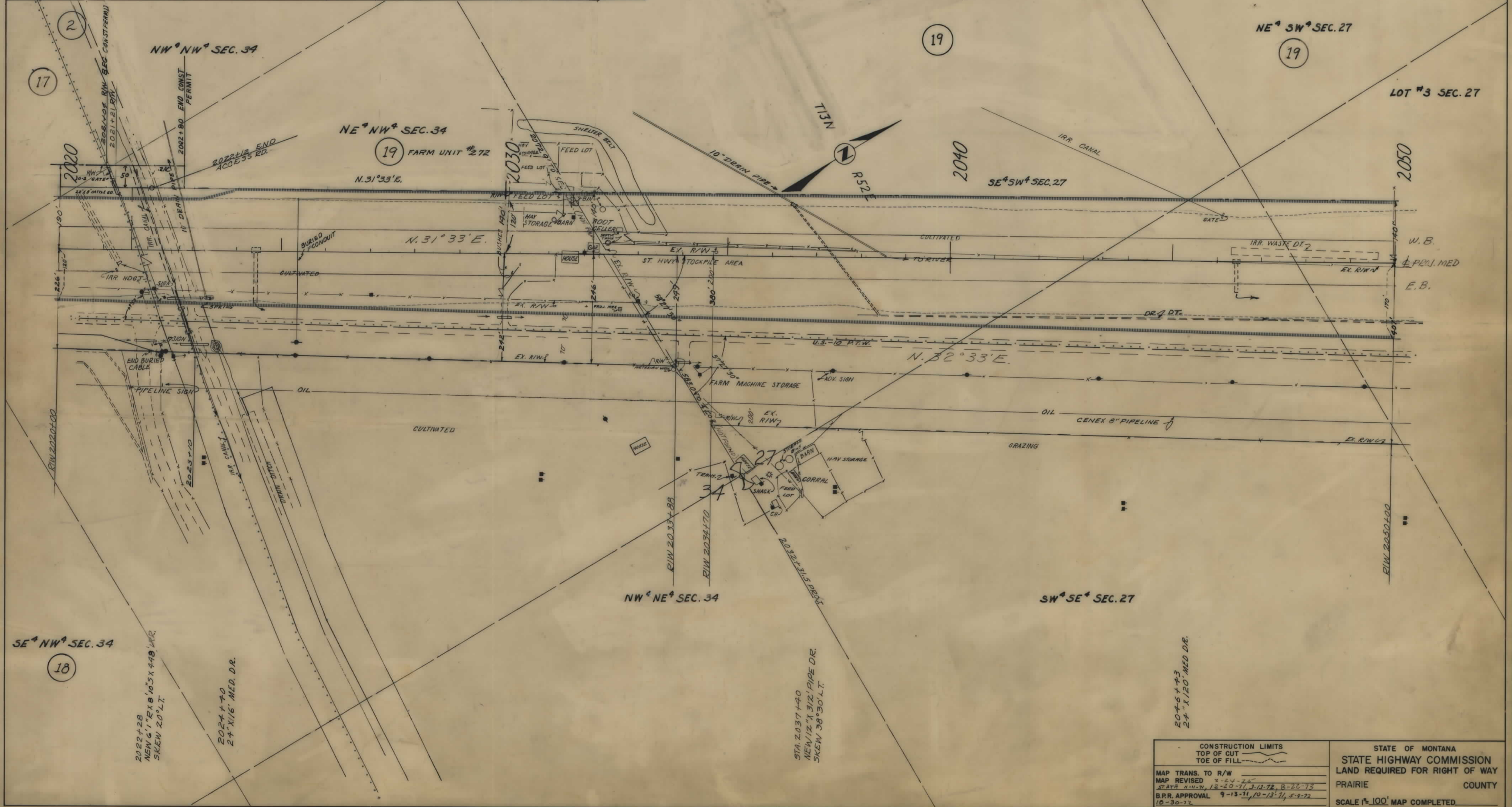

<p>CONSTRUCTION LIMITS                  TOP OF CUT                  TOE OF FILL</p> <p>MAP TRANS. TO R/W                  MAP REVISED 2-24-74                  STATE 11-1-71, 12-20-71, 3-13-72, 8-20-72                  B.P.R. APPROVAL 9-13-71, 10-13-71, 5-9-72                  10-30-72</p>	<p>STATE OF MONTANA                  STATE HIGHWAY COMMISSION                  LAND REQUIRED FOR RIGHT OF WAY                  PRAIRIE COUNTY                  SCALE 1" = 100' MAP COMPLETED.</p>
---------------------------------------------------------------------------------------------------------------------------------------------------------------------------------------------------------------------------------------------------------------------------------------------------------------------------	-------------------------------------------------------------------------------------------------------------------------------------------------------------------------------------------------------------------



OWNERSHIPS

PARCEL	NAME	ADDRESS	TOTAL AREA	GROSS R/W AREA	P.T.W. AREA	AREA TO BE ACQUIRED	REMAINDER		CONST. PERMIT AREA
							LEFT	RIGHT	
19	ORRIS I. & ELVINA J. GALLAND	FALLON, MONT.	289.7 AC.	35.9 AC.	17.6 AC.	18.3 AC.	253.8 AC.		0.2 AC.
20	U.S.A. - B.L.M.		SEE SHEET NO. 13						

FED. ROAD DIST. NO.	STATE OF MONTANA	FED. AID PROJECT NUMBERS		STATE NO.	SHEET NO.	TOTAL SHEETS
		CONST. NO.	R/W NO.			
8	MONTANA	1-16-94-5(8)182		8945-08	8	16

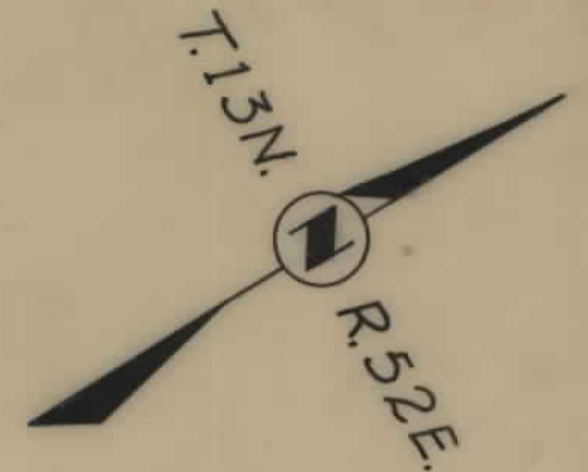
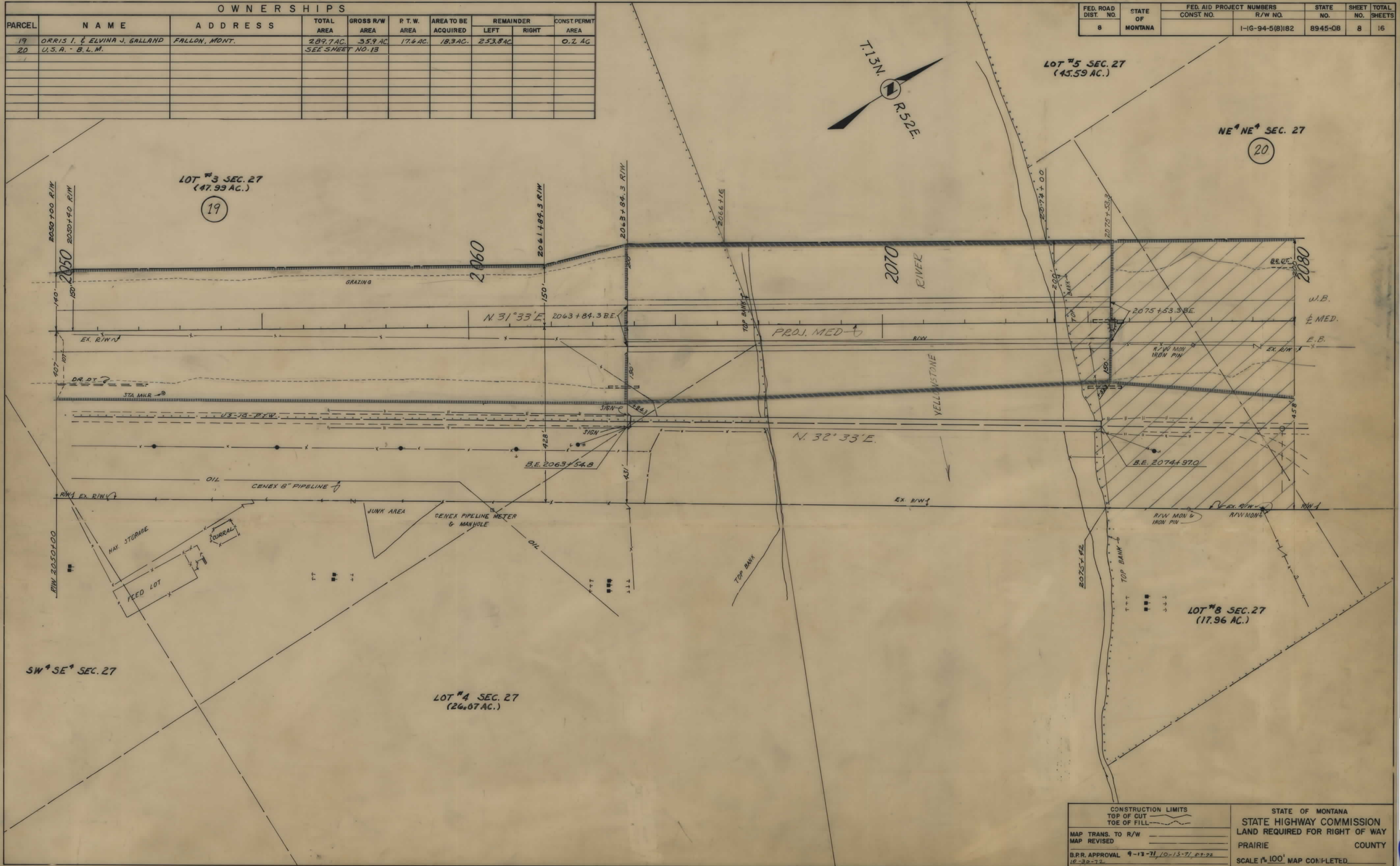

LOT #5 SEC. 27  
(45.59 AC.)

NE 1/4 NE 1/4 SEC. 27  
(20)

LOT #3 SEC. 27  
(47.99 AC.)  
(19)

LOT #8 SEC. 27  
(17.96 AC.)

LOT #4 SEC. 27  
(26.07 AC.)

CONSTRUCTION LIMITS TOP OF CUT TOE OF FILL	STATE OF MONTANA STATE HIGHWAY COMMISSION LAND REQUIRED FOR RIGHT OF WAY
MAP TRANS. TO R/W _____ MAP REVISED _____	PRAIRIE COUNTY
B.P.R. APPROVAL 9-13-71 / 10-15-71 / 8-9-72 12-30-72	SCALE 1" = 100' MAP COMPLETED











OWNERSHIPS									
PARCEL	NAME	ADDRESS	TOTAL AREA	GROSS R/W AREA	P.T.W. AREA	AREA TO BE ACQUIRED	REMAINDER		CONST. PERMIT AREA
							LEFT	RIGHT	
21	DONALD W. & FRANCIS DENBY	COCOA BEACH, FLORIDA	* 1042.7 AC.	711.2 AC.	39.0 AC.	32.2 AC.	381.4 AC.	590.1 AC.	0.2 AC.
22	U.S.A. - B.L.M.		SEE SHEET NO. 13						
23	M.D.U. (EASEMENT NEG ONLY)								

FED. ROAD DIST. NO.	STATE OF	FED. AID PROJECT NUMBERS		STATE NO.	SHEET NO.	TOTAL SHEETS
		CONST. NO.	R/W NO.			
8	MONTANA	1-IG-94-5(8)182		8945-08	11	16

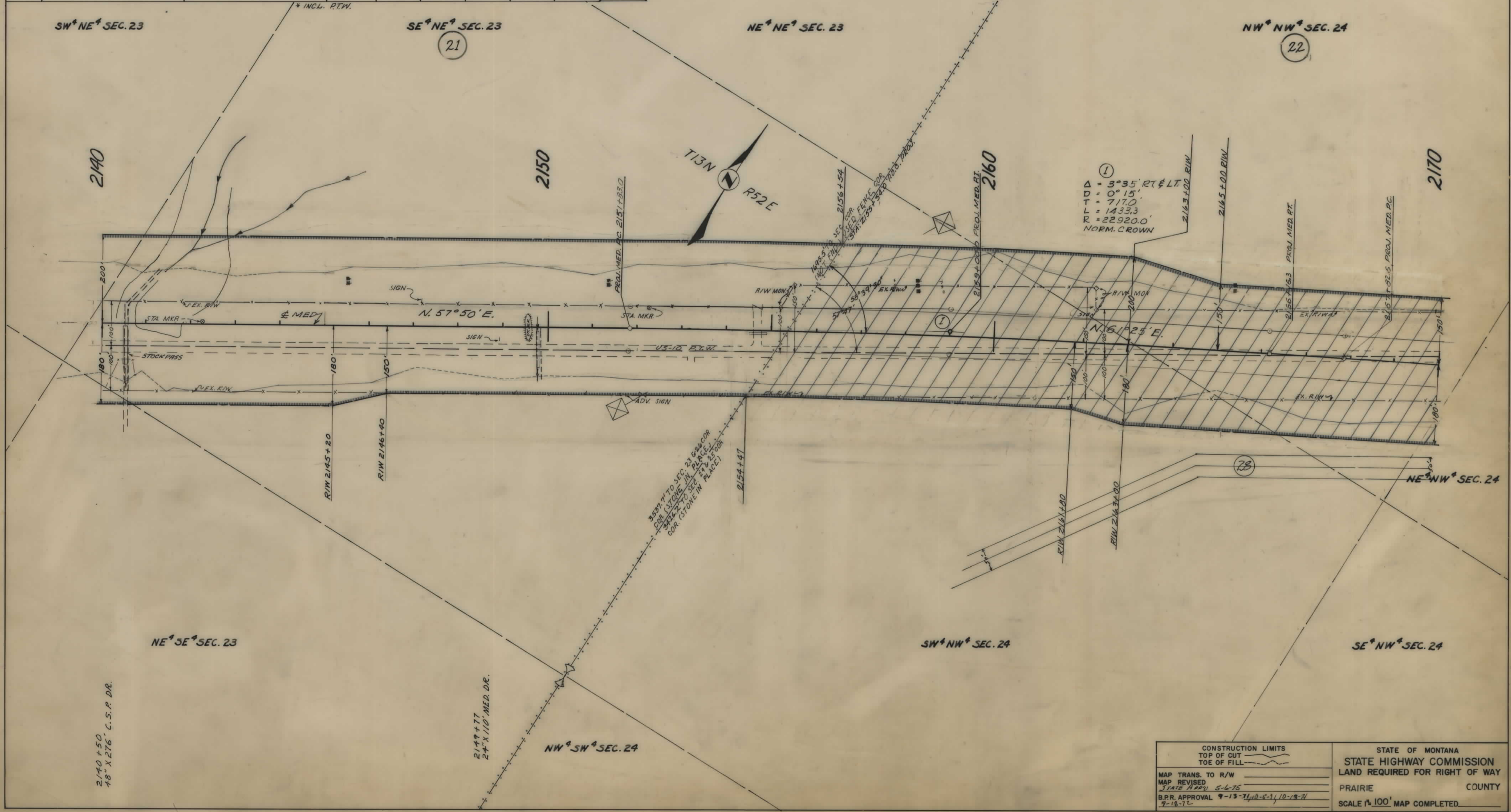

CONSTRUCTION LIMITS TOP OF CUT TOE OF FILL	STATE OF MONTANA STATE HIGHWAY COMMISSION LAND REQUIRED FOR RIGHT OF WAY PRAIRIE COUNTY SCALE 1" = 100' MAP COMPLETED
MAP TRANS. TO R/W MAP REVISED STATE APPROV. S-6-75 B.P.R. APPROVAL 9-13-77 (10-5-10-77) 9-18-77	



OWNERSHIPS								EASEMENTS	
PARCEL	NAME	ADDRESS	TOTAL AREA	GROSS R/W AREA	R.T.W. AREA	AREA TO BE ACQUIRED	REMAINDER	CONST. PERMIT AREA	
							LEFT	RIGHT	
22	U.S.A. - B.L.M.			25.1 AC.	16.0 AC.	9.1 AC.			0.23 AC.
23	RUTH STICKEL & ERYN STICKEL	FALLON, MONT.	SEE SHEET NO. 13						
2B	M.D.U. (EASEMENT NEG ONLY)								

FED. ROAD DIST. NO.	STATE OF	FED. AID PROJECT NUMBERS		STATE NO.	SHEET NO.	TOTAL SHEETS
		CONST. NO.	R/W NO.			
8	MONTANA	1-16-94-5(B)182		8945-08	12	16

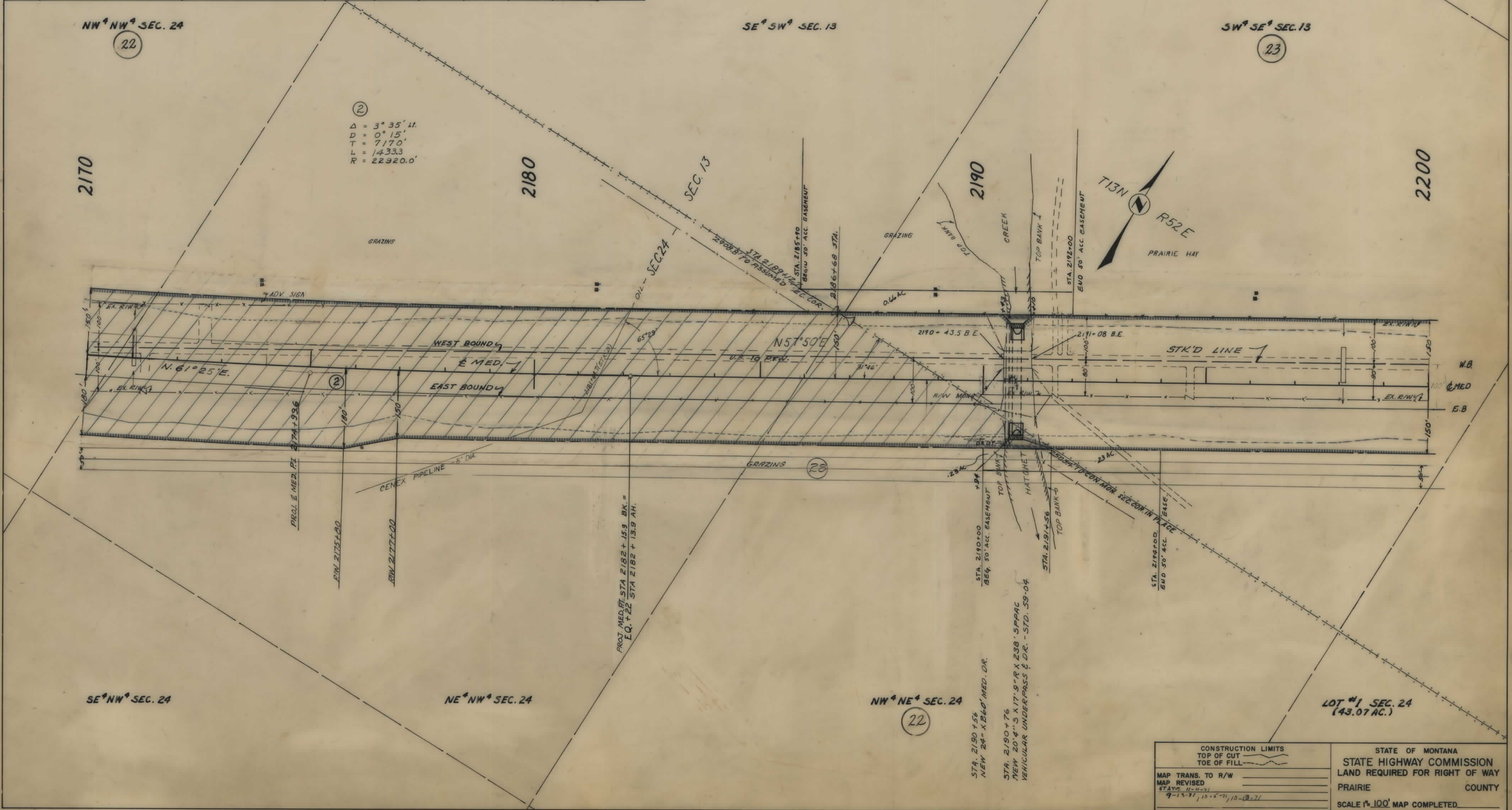

<p>CONSTRUCTION LIMITS          TOP OF CUT          TOE OF FILL</p> <p>MAP TRANS. TO R/W _____          MAP REVISED _____          STATE 11-11-71          9-15-71, 10-5-71, 10-18-71</p>	<p>STATE OF MONTANA          STATE HIGHWAY COMMISSION          LAND REQUIRED FOR RIGHT OF WAY          PRAIRIE COUNTY          SCALE 1"=100' MAP COMPLETED</p>
---------------------------------------------------------------------------------------------------------------------------------------------------------------------------------------------------------------	--------------------------------------------------------------------------------------------------------------------------------------------------------------------------------



OWNERSHIPS									EASEMENT
PARCEL	NAME	ADDRESS	TOTAL AREA	GROSS R/W AREA	R.T.W. AREA	AREA TO BE ACQUIRED	REMAINDER		CONST. PERMIT AREA
							LEFT	RIGHT	
23	RUTH STICKEL & ERYIN STICKEL	FALLON, MONT.	1829.9 AC.	20.5 AC.	12.7 AC.	7.8 AC.	1545.8 AC.	263.6 AC.	0.89 AC.
24	ALFRED J. & MILDRED R. HESS	C.B. ROUTE, GLENDIVE, MONT.	SEE SHEET NO. 16						
25	M. D. U. (EASEMENT NFG. ONLY)								

FED. ROAD DIST. NO.	STATE OF	FED. AID PROJECT NUMBERS		STATE NO.	SHEET NO.	TOTAL SHEETS
8	MONTANA	CONST. NO.	R/W NO.	8945-08	13	16
		1-16-94-5(8)182				

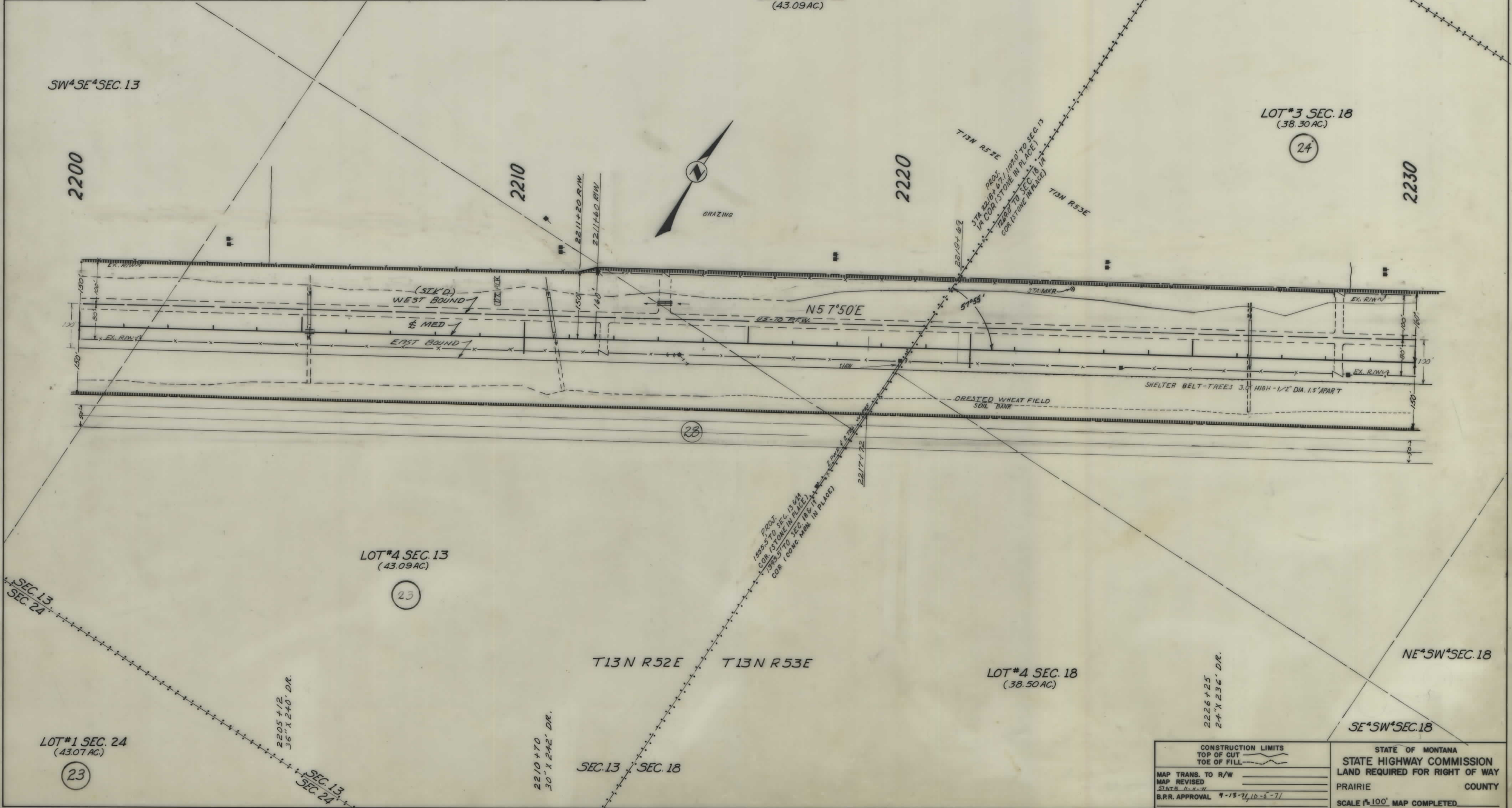

CONSTRUCTION LIMITS TOP OF CUT TOE OF FILL	STATE OF MONTANA STATE HIGHWAY COMMISSION LAND REQUIRED FOR RIGHT OF WAY PRAIRIE COUNTY SCALE 1"=100' MAP COMPLETED
MAP TRANS. TO R/W MAP REVISED STATE 11-8-71 B.P.R. APPROVAL 7-13-71 10-5-71	



OWNERSHIPS									
PARCEL	NAME	ADDRESS	TOTAL AREA	GROSS R/W AREA	P.T.W. AREA	AREA TO BE ACQUIRED	REMAINDER		CONST PERMIT AREA
							LEFT	RIGHT	
24	ALFRED J. & MILDRED R. HESS	FALLOX, MONT.		17.3 AC.	9.5 AC.	7.8 AC.			
25	U.S.A. - B.L.M.			4.4 AC.	3.2 AC.	1.1 AC.			
26	DAVID GAUB	C.B.R. ROUTE, GLENDINE, MONT.	SEE SHEET NO. 15						
28	M.D.U. (EASEMENT NEG ONLY)								

FED. ROAD DIST. NO.	STATE OF MONTANA	FED. AID PROJECT NUMBERS		STATE NO.	SHEET NO.	TOTAL SHEETS
		CONST. NO.	R/W NO.			
8		1-16-94-5(8)182		8945-08	14	16

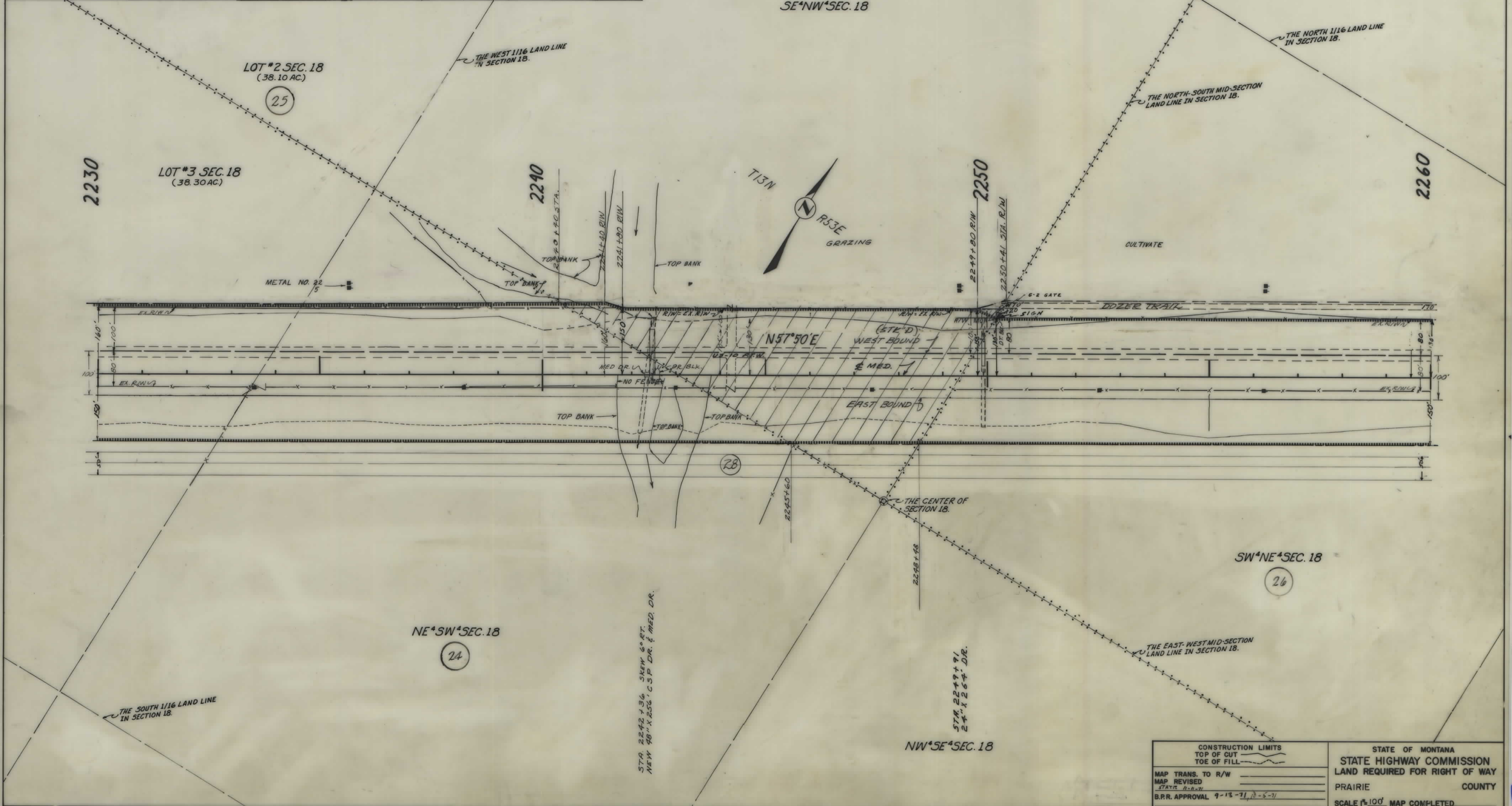

CONSTRUCTION LIMITS TOP OF CUT TOP OF FILL	STATE OF MONTANA STATE HIGHWAY COMMISSION LAND REQUIRED FOR RIGHT OF WAY PRAIRIE COUNTY SCALE 1"=100' MAP COMPLETED.
MAP TRANS. TO R/W _____ MAP REVISED _____ STATE H-8-27 _____ B.P.R. APPROVAL 9-13-71, 10-5-71	



OWNERSHIPS									
PARCEL	NAME	ADDRESS	TOTAL AREA	GROSS R/W AREA	P.T.W. AREA	AREA TO BE ACQUIRED	REMAINDER		CONST. PERMIT AREA
							LEFT	RIGHT	
26	DAVID GAUB	C. B. R. ROUTE, GLENDIVE, MONT.	*880.6 AC.	23.4 AC.	11.7 AC.	11.7 AC.	255.2 AC.	402.0 AC.	
27	ALFRED J. & MILDRED R. HESS	C. B. R. ROUTE, GLENDIVE, MONT.	SEE SHEET NO. 16						
28	M.D.U. (EASEMENT NEG. ONLY)								

FED. ROAD DIST. NO.	STATE OF	FED. AID PROJECT NUMBERS		STATE NO.	SHEET NO.	TOTAL SHEETS
		CONST. NO.	R/W NO.			
8	MONTANA	1-16-94-5(8)182		8945-08	15	16

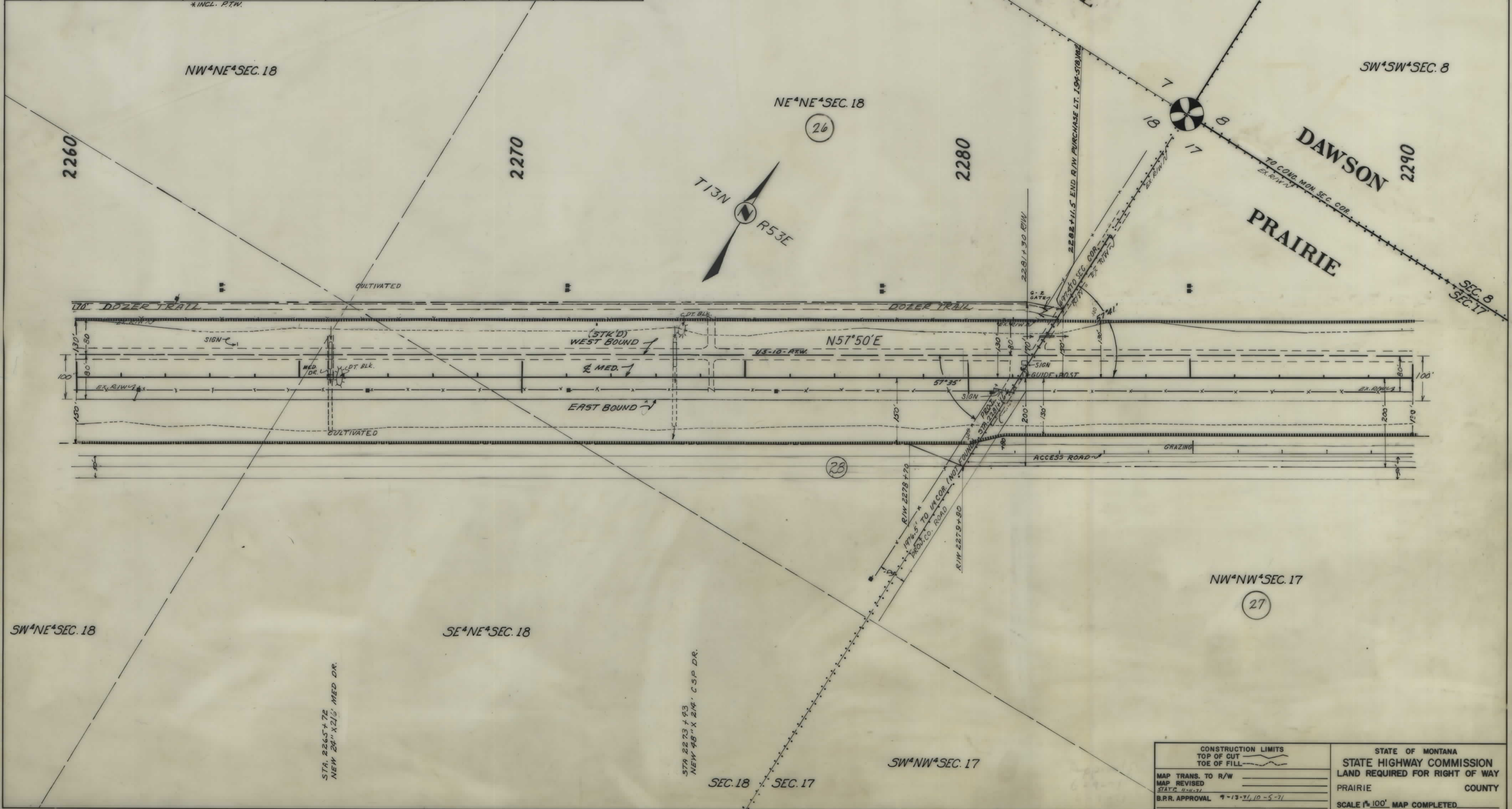

CONSTRUCTION LIMITS TOP OF CUT TOE OF FILL	STATE OF MONTANA STATE HIGHWAY COMMISSION LAND REQUIRED FOR RIGHT OF WAY PRAIRIE COUNTY
MAP TRANS. TO R/W MAP REVISED B.R.R. APPROVAL 9-13-71, 10-5-71	SCALE 1"=100' MAP COMPLETED



OWNERSHIPS

PARCEL	NAME	ADDRESS	TOTAL AREA	GROSS R/W AREA	P.T.W. AREA	AREA TO BE ACQUIRED	REMAINDER		CONST. PERMIT AREA
							LEFT	RIGHT	
27	ALFRED J. & MILDRED R. HESS	C.B.R. ROUTE, GLENDIVE, MONT.		15.1 AC.	9.8 AC.	5.3 AC.			
24-27	ALFRED J. & MILDRED R. HESS	C.B.R. ROUTE, GLENDIVE, MONT.	786.0 AC.	32.5 AC.	19.3 AC.	13.1 AC.	21.9 AC.	731.7 AC.	
28	M.D.U. (EASEMENT NEG. ONLY)								

FED. ROAD DIST. NO.	STATE OF MONTANA	FED. AID PROJECT NUMBERS		STATE NO.	SHEET NO.	TOTAL SHEETS
		CONST. NO.	R/W NO.			
8			1-16-94-5(8)182	8945-08	16	16

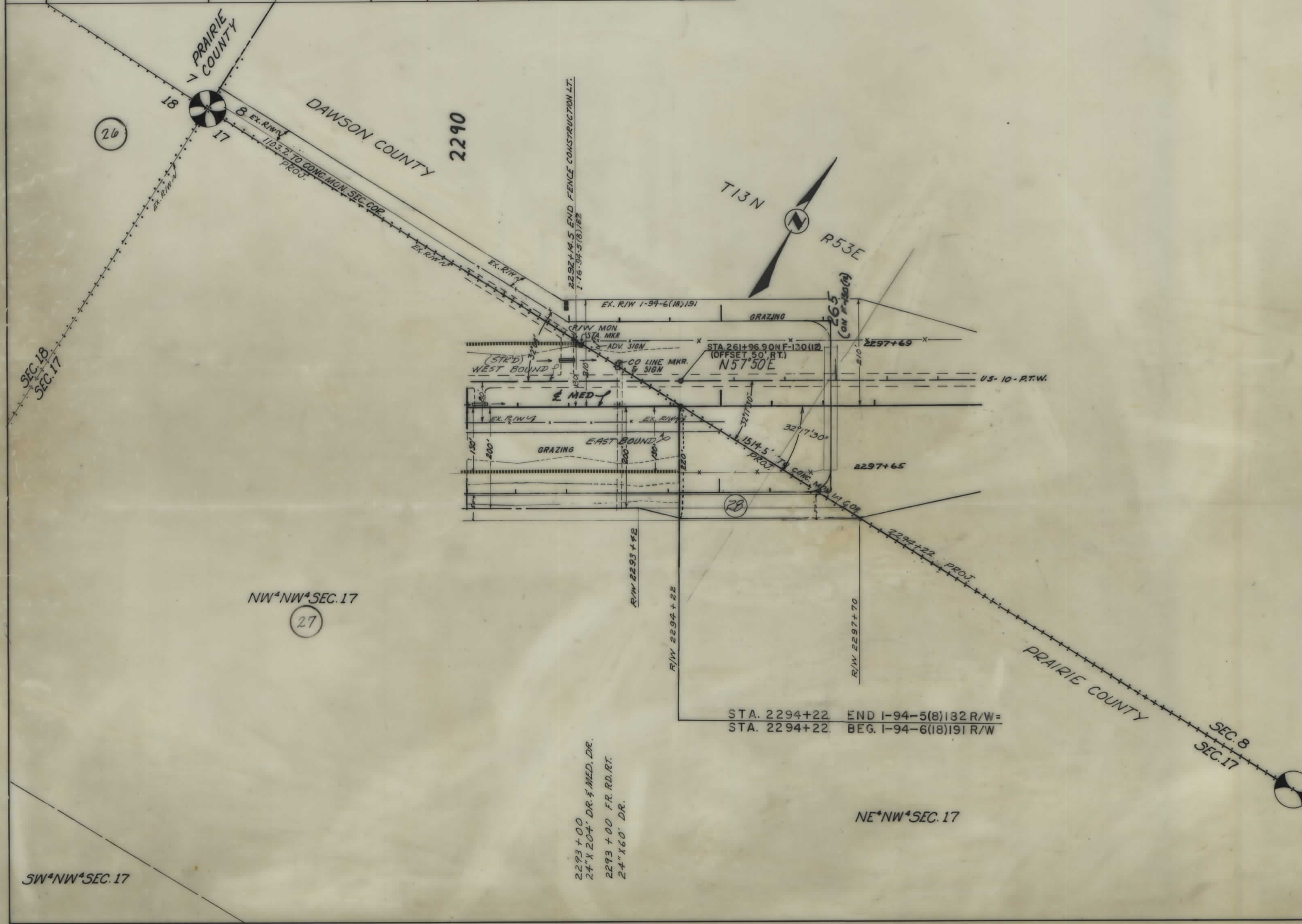

NW<sup>4</sup>NW<sup>4</sup>SEC.17

27

STA. 2294+22 END I-94-5(8)182 R/W=  
STA. 2294+22 BEG. I-94-6(18)191 R/W

NE<sup>4</sup>NW<sup>4</sup>SEC.17

2293+00  
24" X 204' DR. & MED. DR.  
2293+00 FR. RD. RT.  
24" X 60' DR.

SW<sup>4</sup>NW<sup>4</sup>SEC.17

CONSTRUCTION LIMITS TOP OF CUT TOE OF FILL	STATE OF MONTANA STATE HIGHWAY COMMISSION LAND REQUIRED FOR RIGHT OF WAY PRAIRIE COUNTY SCALE 1"=100' MAP COMPLETED
MAP TRANS. TO R/W	
MAP REVISED	
B.P.R. APPROVAL 9-13-71, 10-5-71, 10-13-71	