

PLANS

NOT

TO

SCALE

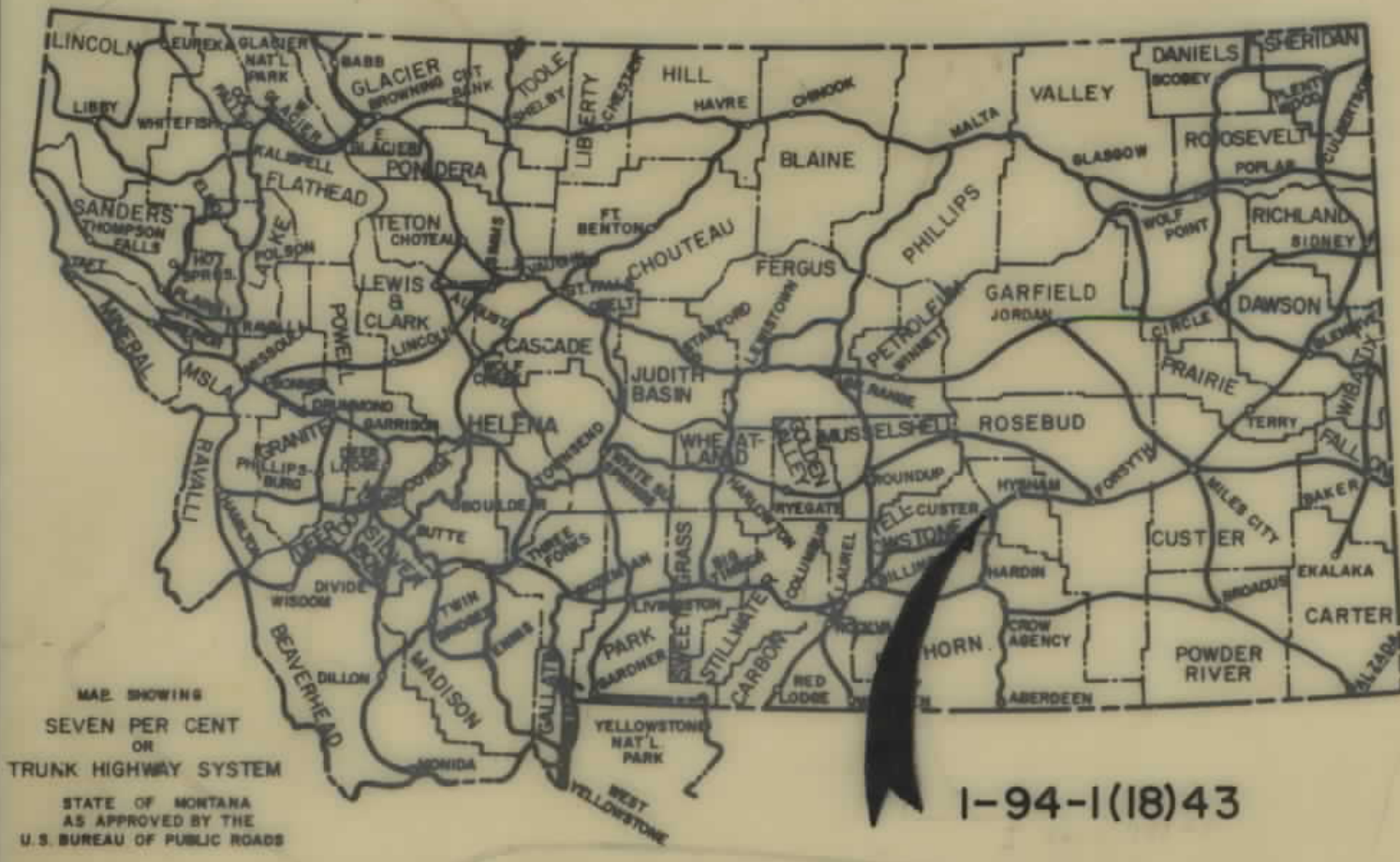

STATE OF MONTANA

STATE HIGHWAY COMMISSION

RIGHT OF WAY PLAN OF

FEDERAL AID PROJECT NO. I-94-1(18)43 R/W
I-94-1()43 CONST.

CUSTER EAST & WEST

6.843 MILES

CUSTER EAST AND WEST

INDEX

PARCEL NO.	OWNERSHIPS	250
1,3,5	ALIDOR & MARIE C. BUYSE	2,3,4,5
2,4	EMMA B. BOLLINGER	3,4
6	RUSSEL & IRENE HOUSEHOLDER	4,5,6,7
7	LLOYD J. & MADELINE PERKINS	
	WRIGHT C. & ELVA PERKINS	5,6
8	CLARICE M. HAMLETT & R.E. HOYT	7
9	GRACE E. SCOTT	7,8
10	YELLOWSTONE COUNTY	7,8
11	KENNETH & DOROTHY G. PERRIN	7,8
12	N.P. RY.	7,8
13,14	JOHN T. & VEDA VIOLA WELTON	7,8
14	LEWIS D. SIRIA	8
15,20	KENNETH E. & DOROTHY G. PERRIN	8
17	WILLIAM & AMANDA KELLER	8
18,24,40	DORA ST. JOHN	8,11,12,15
19	MARIE & KENNETH E. PERRIN	8
21	JOHN & FREIDA BOTT	8
22	PATRICK F. McVEY	8
23	LEINNA D. STORK	8
25	P.F. McVEY	8
26	THE WACO-CUSTER DITCH CO.	8
27	AMERICAN LEGION-AD. BUCKNER PAST NO. 111	8
28	ALBERT & JOY DAEM	8
29	MARGARET B. BERENS & MARY D. DAMIR	8
30	ROCKWOOD BROWN SONS CO.	8
31,37	JOSEPH H. & LILLIAN RUFF	8,7,10
32	J.W. & JEANETTE KELLER	8
33	FLEETA RAY BOTT	8
34	DEMAR R. BOTT	8
35	WILLIAM KELLER	8,9
36	GEORGE & THELMA KRATOCHVIL	9,10
38,38A,39	GEORGE KRATOCHVIL	10,11,12,13
41	HUNTER H. BOLTON	12,13
42	CHARLES G. CARRINGTON	8
43	FOR NEGOTIATION PURPOSES WACO-CUSTER DITCH COMPANY	
	* DELETED	
12-	N.P. RY. LEASES	
L-1	GREAT WESTERN SUGAR CO. - LEASE NO. 49274	7,8
L-2	FARMERS UNION CENTRAL EXCHANGE INC. - LEASE NO. 78533	7,8
L-3	YELLOWSTONE VALLEY ELEC. CO-OP - LEASE NO. 99884	7
L-4	CONTINENTAL OIL CO. - LEASE NO. 98868	8
L-5	CUSTER HOTEL - LEASE NO. 97456	8
L-6	MOUNTAIN STATES TEL. & TEL. CO. - LEASE NO. 27488	8
L-7	CUSTER GARAGE - LEASE NO. 76162	8
L-8	INTERMOUNTAIN TEL. & PWR CO. - LEASE NO. 88009	8
L-9	YELLOWSTONE VALLEY ELEC. CO-OP - LEASE NO. 63348	8
L-10	DEMAR BOTT - LEASE NO. 96825	8
L-11	W. J. STEELE - LEASE NO. 73476	8
L-12	CONTINENTAL OIL CO. - LEASE NO. 74003	8
L-13	JOSEPH RUFF	8
44, 45	DELETED	8
46	STANLEY R. & RUTH B. KESTERSON	8
47	ALICE D RYNIKER	8
37-A	JOSEPH & LILLIAN RUFF	10

CONVENTIONAL SIGNS

RIGHT OF WAY LINE	---
CENTERLINE (&) OR PROJECTED LINE	---
STK'D. CENTERLINE	---
PARCEL NUMBER	②
OWNERSHIP BOUNDARY	---
R/W USE EXISTING R/W LT. OR RT.	---
PRESENT TRAVELED WAY (RT.W.)	---
R/W LINE FENCED	---
RAILROAD R/W	---
CONSTRUCTION LIMITS	CUT --- FILL ---
FENCE LINE	---
CONTROL OF ACCESS WITH FENCE	---
CONTROL OF ACCESS WITHOUT FENCE	---
GATE IN FENCE	---
CATTLE GUARD=24'	---
STATE & NATIONAL BORDER LINES	---
CITY OR TOWN LIMITS LINE	---
COUNTY LINE	---
RESERVATION LINE	---
TOWNSHIP & SECTION LINE	---
1/2 SECTION LINE	---
1/4 SECTION LINE	---
SECTION CORNER	FOUND UNFOUND
1/4 SECTION COR.	---
1/16 SECTION COR.	---
CENTER OF SECTION	---
TELEPHONE OR TELEGRAPH POLES IN PLACE	---
POWER POLES IN PLACE	---
TEL. OR TEL. OR POWER POLES TO BE MOVED	---
NEW PIPES	---
OLD PIPES IN PLACE	---
OUTLET DITCH	---
INLET DITCH	---
DITCHES	---
CHANNEL CHANGES	CH. CHG. ---
BRIDGE	---
RAILROADS	---

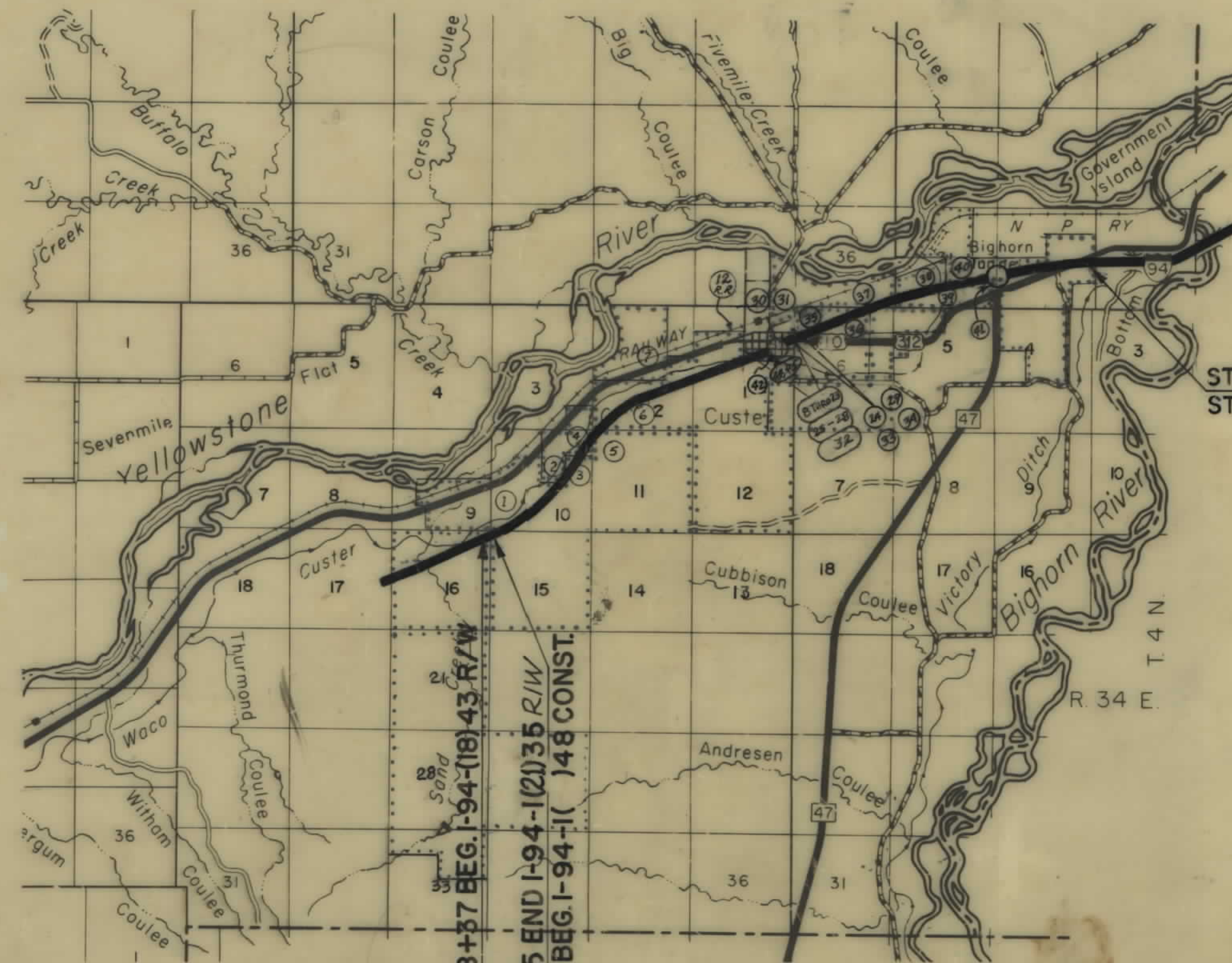
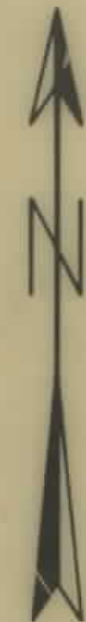

STA. 264+64.4 END I-94-1(18)148 =
STA. 265+44.6 BEG. I-94-1(6)150

P.O.C. STA. 1068+37 BEG. I-94-1(18)43 R/W
STA. 1074+68.5 END I-94-1(18)35 R/W
STA. 86+06.4 BEG. I-94-1()48 CONST.

STATE HIGHWAY COMMISSION OF MONTANA

APPROVED: *Oct 14 1968*

Lewis M. Chittim
STATE HIGHWAY ENGINEER

U.S. DEPARTMENT OF TRANSPORTATION
FEDERAL HIGHWAY ADMINISTRATION
BUREAU OF PUBLIC ROADS

APPROVED: _____
DIVISION ENGINEER

DATE _____

Approved 7-7-69, 7-10-71, 11-2-71
12-4-69 8-24-70, 9-29-70
1-11-71, 3-5-71, 5-10-71, 1-30-73

OWNERSHIPS										
PARCEL	NAME	ADDRESS	TOTAL AREA	GROSS R/W AREA	P. T. W. AREA	AREA TO BE ACQUIRED	REMAINDER		CONST. PERMIT AREA	EASEMENT AREA
							LEFT	RIGHT		
1	ALIDOR & MARIE C. BUYSE	CUSTER, MONTANA		33.8 AC.	0	33.8 AC.				1.0 AC.
2	EMMA B. BOLLINGER	1411 RIMROCK ROAD, BILLINGS, MONT.		7.1 AC.	0	7.1 AC.			0.1 AC.	1.8 AC.
3	ALIDOR & MARIE C. BUYSE	CUSTER, MONTANA	SEE SHEET #							

FED. ROAD DIST. NO.	STATE OF	FED. AID PROJECT NUMBERS		STATE NO.	SHEET NO.	TOTAL SHEETS
		CONST. NO.	R/W NO.			
8	MONTANA		1-94-1(18) 43	8941-18	3	15

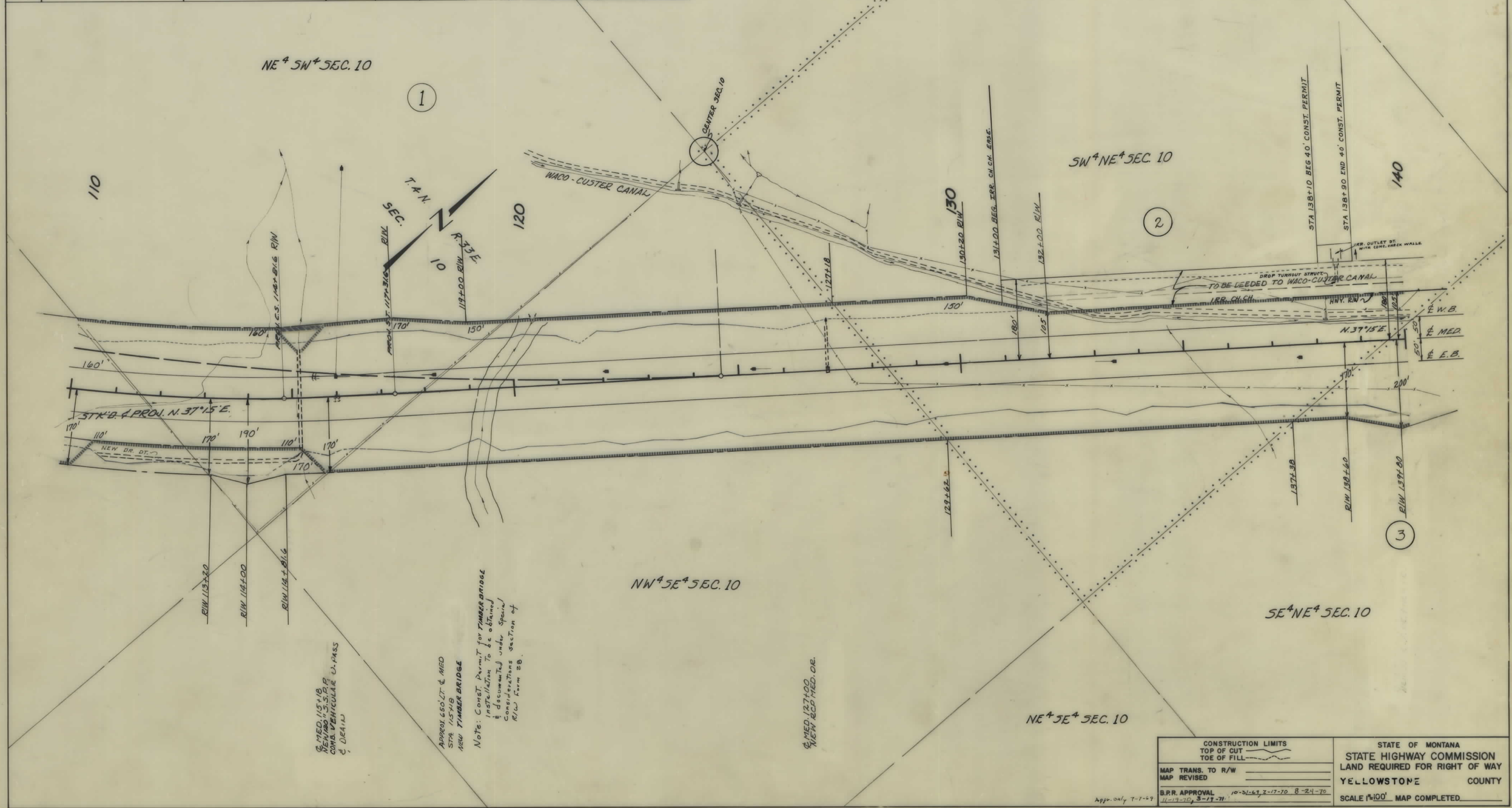

Q. MED. 115+10
NEW 10" S.S.P.P.
COMB. VEHICULAR U. PASS
& DETAIL

APPROX. 650' LT. & MED
STA 115+10
NEW TIMBER BRIDGE

Note: CONST. PERMIT FOR TIMBER BRIDGE
Installation to be obtained
& documented under special
considerations section of
R/W Form 28.

CONSTRUCTION LIMITS TOP OF CUT TOE OF FILL	STATE OF MONTANA STATE HIGHWAY COMMISSION LAND REQUIRED FOR RIGHT OF WAY YELLOWSTONE COUNTY
MAP TRANS. TO R/W MAP REVISED	SCALE 1"=100' MAP COMPLETED
B.P.R. APPROVAL 10-21-69, 7-17-70, 8-24-70 11-13-70, 3-17-71	

OWNERSHIPS										
PARCEL	NAME	ADDRESS	TOTAL AREA	GROSS R/W AREA	P.T.W. AREA	AREA TO BE ACQUIRED	REMAINDER		CONST. PERMIT AREA	EASEMENT AREA
							LEFT	RIGHT		
2	EMMA B. BOLLINGER	1411 RIMROCK RD., BILLINGS, MONT.	SEE SHEET	3		3				
3	ALIDOR & MARIE C. BUYSE	CUSTER, MONTANA	4.0 AC.	4.0 AC.	0	4.0 AC.				0.06 AC.
4	EMMA B. BOLLINGER	1411 RIMROCK RD., BILLINGS, MONT.	13.5 AC.	13.5 AC.	0	13.5 AC.				
5	ALIDOR & MARIE C. BUYSE	CUSTER, MONTANA	5.9 AC.	5.9 AC.	0	5.9 AC.				
6	RUSSEL & IRENE HOUSEHOLDER	CUSTER, MONTANA	SEE SHEET	7		7				
2 & 4	EMMA B. BOLLINGER	1411 RIMROCK RD., BILLINGS, MONT.	151.3 AC.	20.6 AC.	0	20.6 AC.	118.8 AC.	11.9 AC.		
1, 3, 5	ALIDOR & MARIE C. BUYSE	CUSTER, MONTANA	400.4 AC.	43.7 AC.	0	43.7 AC.	310.1 AC.	365.3 AC.		

FED. ROAD DIST. NO.	STATE OF	FED. AID PROJECT NUMBERS		STATE NO.	SHEET NO.	TOTAL SHEETS
		CONST. NO.	R/W NO.			
8	MONTANA	1-94-1(18) 43		8941-18	4	15

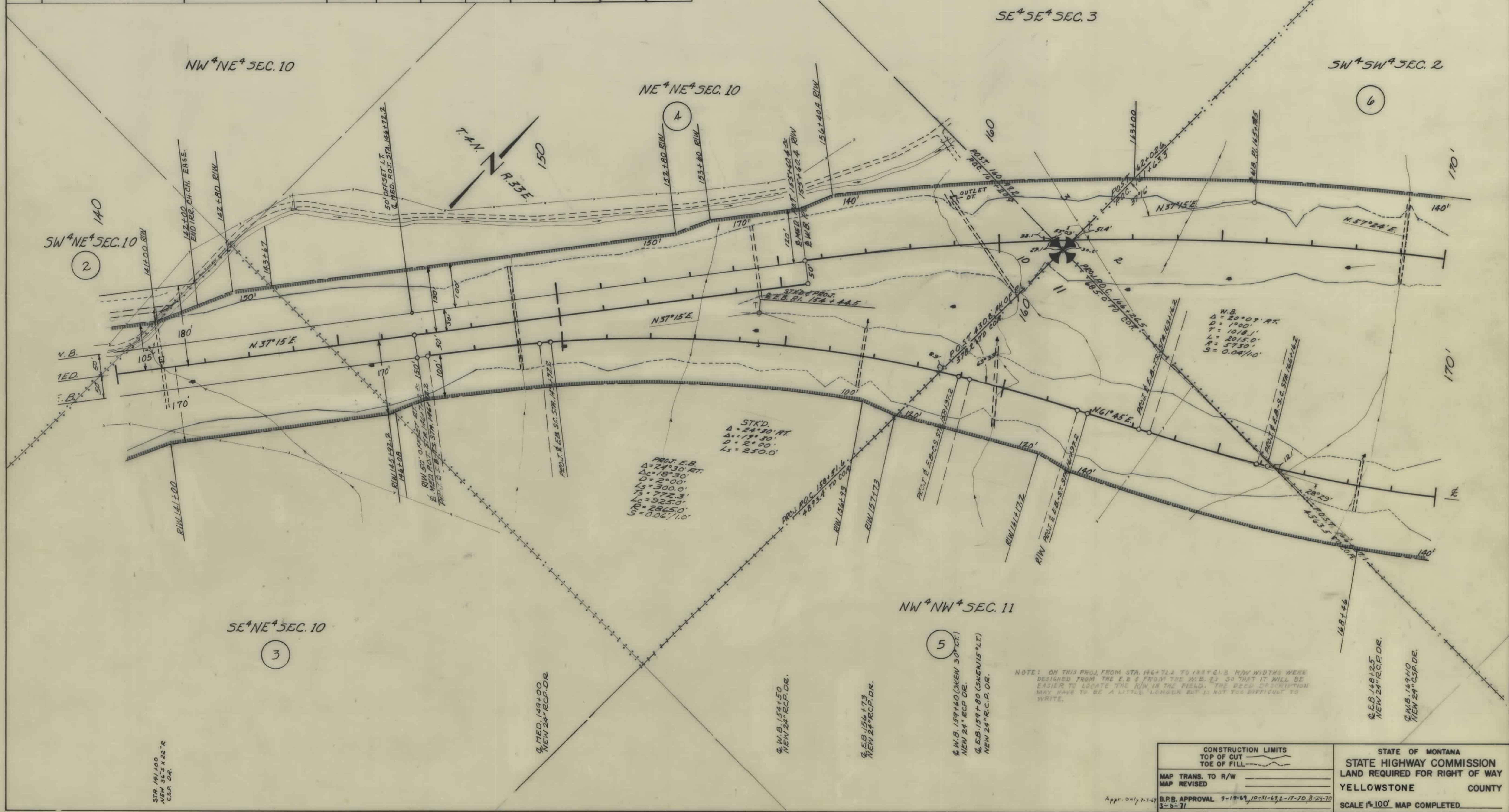

OWNERSHIPS									
PARCEL	NAME	ADDRESS	TOTAL AREA	GROSS R/W AREA	P.T.W. AREA	AREA TO BE ACQUIRED	REMAINDER		CONST. PERMIT AREA
					#		LEFT	RIGHT	
5	ALIDOR & MARIE C. BUYSE	CUSTER, MONTANA	SEE	SHEET	#	4			
6	RUSSEL & IRENE HOUSEHOLDER	" "	"	"	"	7			
7	LLOYD J. & MADELINE PERKINS	" "	"	"	"	6			
	WRIGHT C. & ELVA PERKINS								

FED. ROAD DIST. NO.	STATE OF	FED. AID PROJECT NUMBERS		STATE NO.	SHEET NO.	TOTAL SHEETS
		CONST. NO.	R/W NO.			
8	MONTANA		1-94-1(18)43	8941-18	5	15

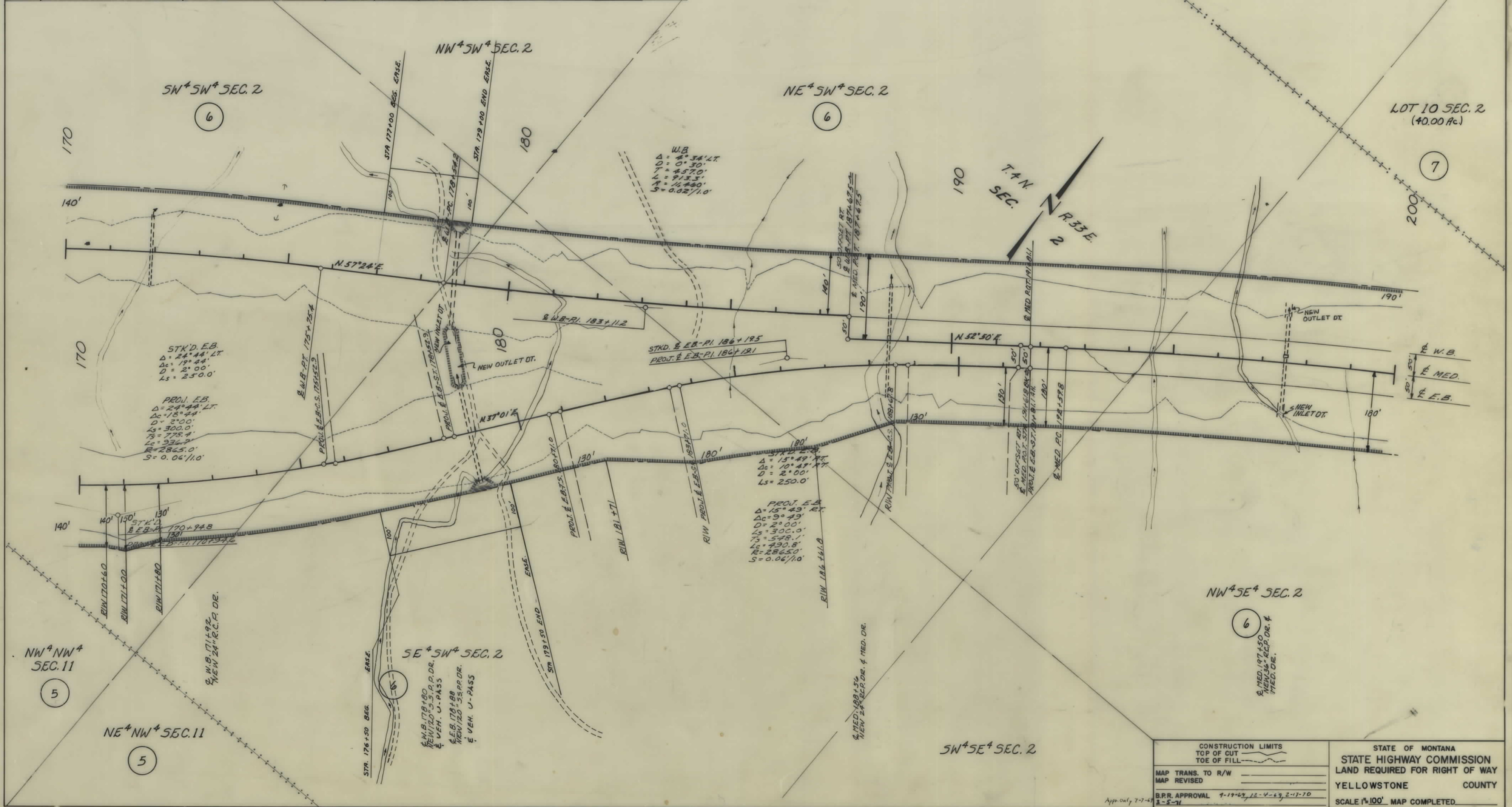

CONSTRUCTION LIMITS		STATE OF MONTANA	
TOP OF CUT	TOE OF FILL	STATE HIGHWAY COMMISSION	
MAP TRANS. TO R/W		LAND REQUIRED FOR RIGHT OF WAY	
MAP REVISED		YELLOWSTONE COUNTY	
B.P.R. APPROVAL 7-17-69, 12-4-69, 2-11-70		SCALE 1"=100' MAP COMPLETED	
3-5-71			

OWNERSHIPS									
PARCEL	NAME	ADDRESS	TOTAL AREA	GROSS R/W AREA	P. T. W. AREA #	AREA TO BE ACQUIRED	REMAINDER		CONST. PERMIT AREA
							LEFT	RIGHT	
6	RUSSEL & IRENE HOUSEHOLDER	CUSTER, MONTANA	355	SHEET	#	7			
7	LLOYD J. & MADELINE PERKINS WRIGHT & ELVA PERKINS	CUSTER, MONTANA	310.9 AC.	2.9 AC.	0	2.9 AC.		307.5 AC.	

FED. ROAD DIST. NO.	STATE OF	FED. AID PROJECT NUMBERS		STATE NO.	SHEET NO.	TOTAL SHEETS
		CONST. NO.	R/W NO.			
8	MONTANA		1-94-1(18) 43	8941-18	6	15

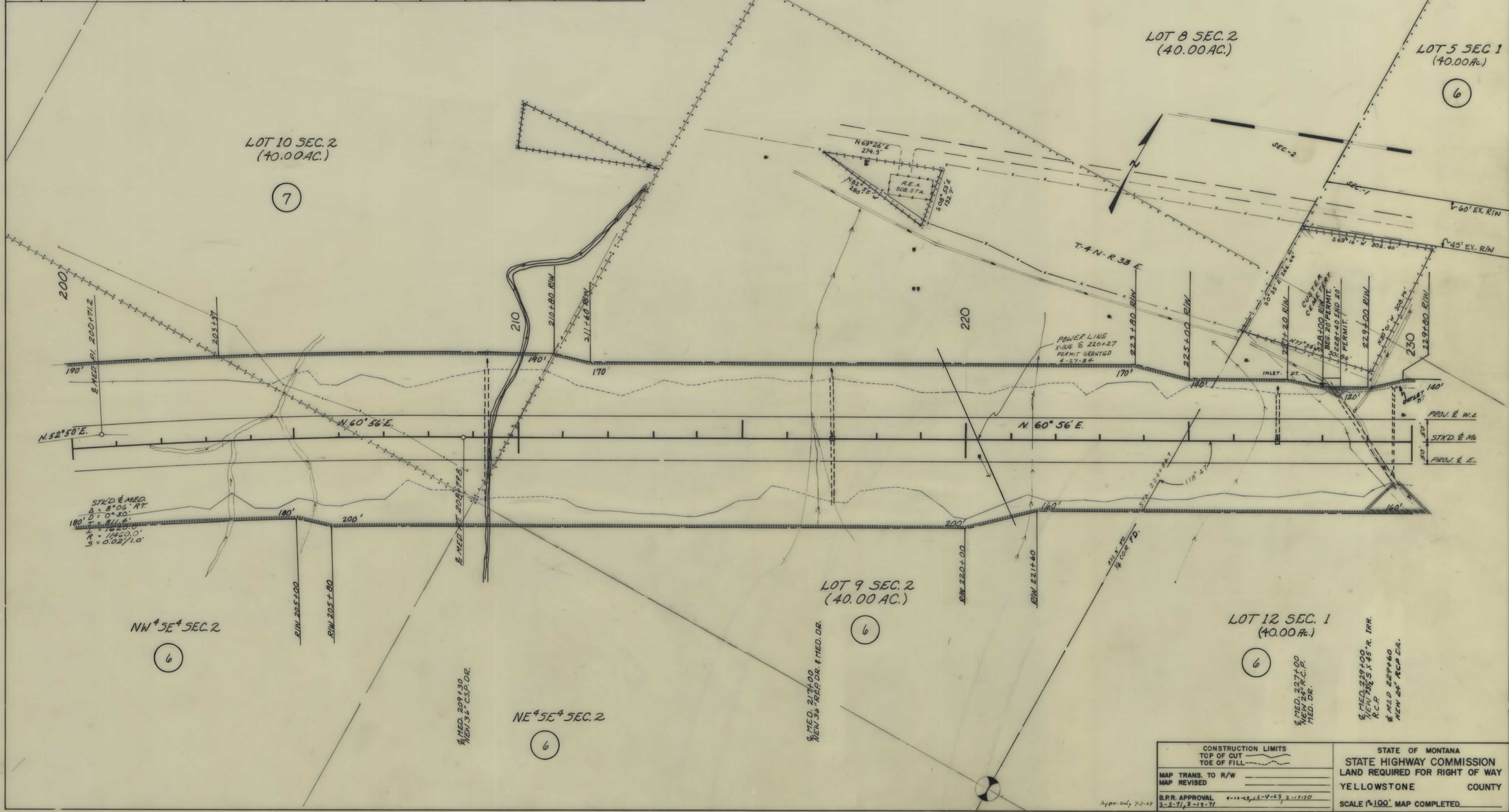

CONSTRUCTION LIMITS TOP OF CUT TOE OF FILL		STATE OF MONTANA STATE HIGHWAY COMMISSION LAND REQUIRED FOR RIGHT OF WAY YELLOWSTONE COUNTY
MAP TRANS. TO R/W MAP REVISED	B.P.R. APPROVAL 3-5-71, 2-19-71	
SCALE 1"=100' MAP COMPLETED.		1-11-83, 12-4-83, 2-17-80

OWNERSHIPS

PARCEL	NAME	ADDRESS	TOTAL AREA	GROSS R/W AREA	P.T.W. AREA	AREA TO BE ACQUIRED	REMAINDER		CONST. PERMIT AREA	EASE. AREA
							LEFT	RIGHT		
6	RUSSEL & IKENE HOUSEHOLDER	CUSTER, MONTANA	1434.0 AC.	82.5 AC.	0.5 AC.	82.0 AC.	111.9 AC.	1239.6 AC.	0.02 AC.	1.2 AC.
8	CLARICE M. HAMLETT & R.E. HOYT	"	21,000 S.F.	3500 S.F.	0	3500 S.F.		17,500 S.F.		
9	GRACE E. SCOTT	C/O GRACE S. BURRUS, BOX 327, OCEANSIDE, CALIF.	2885 S.F.	2885 S.F.	0	2885 S.F.				
10	YELLOWSTONE COUNTY	BILLINGS, MONTANA	10,966 S.F.	10,966 S.F.	0	10,966 S.F.				
11	KENNETH E. & DOROTHY G. PERRIN	CUSTER, MONTANA	JEE	SHEET	#	8				
12	N.P. RY.	"	"	"	"	"				
13	JOHN T. & VEDA VIOLA WELTON	CUSTER, MONTANA	"	"	"	"				
12-	N.P. RY. LEASES	"	LEASE AREA	"	"	"				
L-1	GREAT WESTERN SUGAR CO. LEASE NO. 49274	"	JEE	SHEET	#	8				
L-2	FARMERS UNION CENTRAL EXCHANGE LEASE NO. 78593	"	"	"	"	"				
L-3	YELLOWSTONE VALLEY ELEC. CO. OF INC. LEASE NO. 99884	"	"	"	"	"				

FED. ROAD DIST. NO.	STATE OF	FED. AID PROJECT NUMBERS		STATE NO.	SHEET NO.	TOTAL SHEETS
		CONST. NO.	R/W NO.			
8	MONTANA	1-94-1(18)	43	8941-18	7	15

NOTE:
FENCE BETWEEN STA. 245 AND STA. 252 1/2 ON LEFT WILL BE ERECTED WHEN CONNECTION ROAD IS REMOVED.

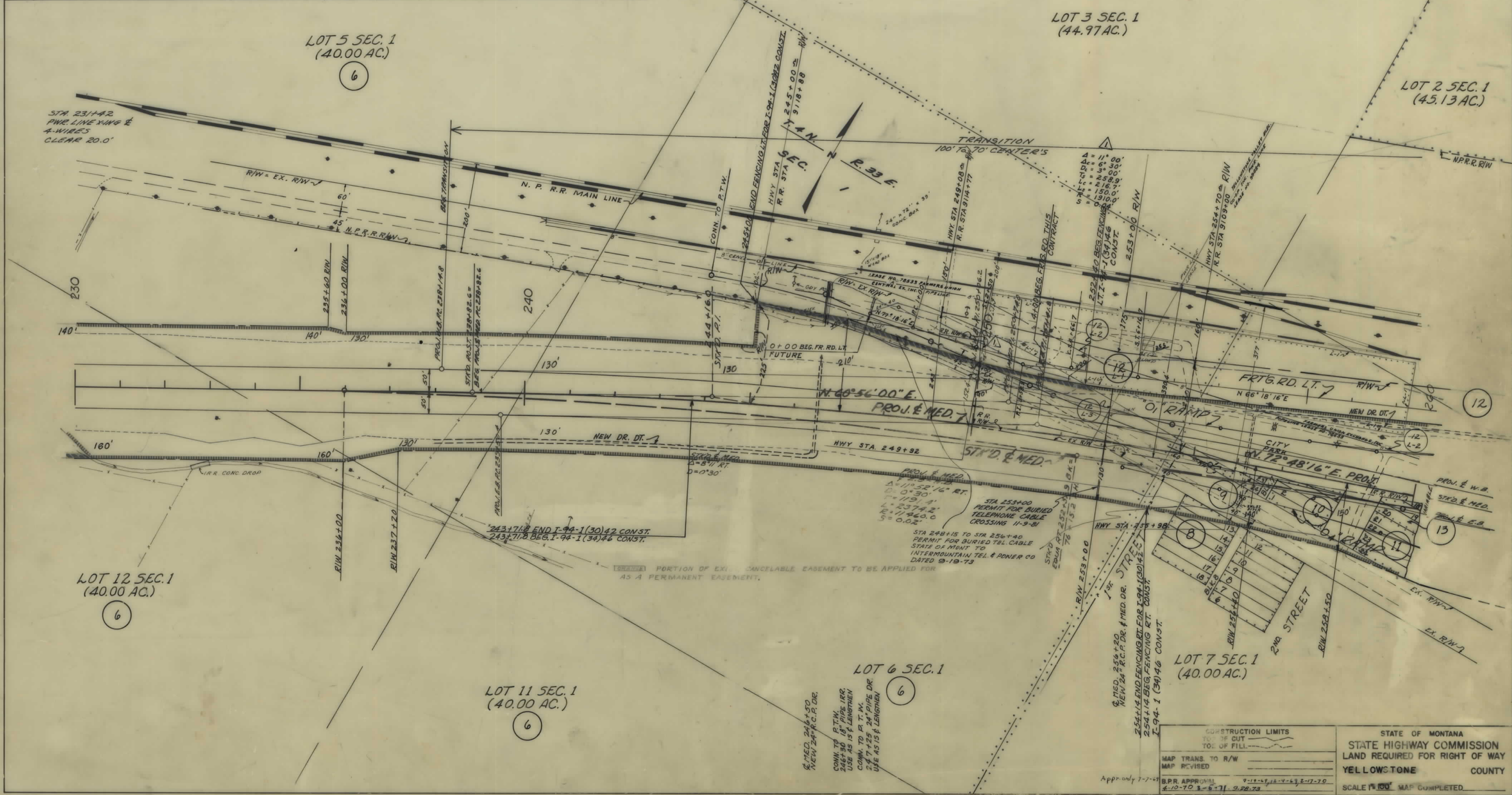

<p>CONSTRUCTION LIMITS TO: OF CUT TO: OF FILL</p> <p>MAP TRANS. TO R/W MAP REVISED</p> <p>B.P.R. APPROVAL 4-10-70 3-6-71 9-28-73</p>	<p>STATE OF MONTANA STATE HIGHWAY COMMISSION LAND REQUIRED FOR RIGHT OF WAY YELLOWSTONE COUNTY</p> <p>SCALE 1"=100' MAP COMPLETED</p>
--	---

OWNERSHIPS

PARCEL	NAME	ADDRESS	TOTAL AREA	GROSS R/W AREA	R.T.W. AREA	AREA TO BE ACQUIRED	REMAINDER		CONST. PERMIT AREA
							LEFT	RIGHT	
9	GRACE E. SCOTT	C/O GRACE SCOTT BURRUS, BOX 377, OCEANSIDE, CALIF.	SEE SHEET # 7						
10	COUNTY OF YELLOWSTONE	STATE OF MONTANA, BILLINGS	14,000 S.F.	14,000 S.F.	0	14,000 S.F.			0.05 AC.
11	KENNETH E. & DOROTHY G. PERRIN	CUSTER, MONTANA	8472 S.F.	8472 S.F.	0	8472 S.F.			
12	N.P.R.R.		100 S.F.	100 S.F.	0	100 S.F.			
13	J.T. & VEDA VIOLA WELTON	CUSTER, MONTANA	14,000 S.F.	14,000 S.F.	0	14,000 S.F.			
14	LEWIS D. SIRIA	"	7,000 S.F.	7,000 S.F.	0	7,000 S.F.			
15	KENNETH E. & DOROTHY G. PERRIN	"	6,928 S.F.	6,928 S.F.	0	6,928 S.F.			
16	J.T. & VEDA VIOLA WELTON	"	2,634 S.F.	2,634 S.F.	0	2,634 S.F.			
17	WILLIAM & AMANDA KELLER	"	11,500 S.F.	741 S.F.	0	741 S.F.	10,859 S.F.		
18	DORA ST. JOHN	"	7,000 S.F.	6,442 S.F.	0	6,442 S.F.	558 S.F.		
19	MARIE PERRIN & KENNETH E. PERRIN	"	20,637 S.F.	20,637 S.F.	0	20,637 S.F.			
20	KENNETH E. & DOROTHY G. PERRIN	"	10,500 S.F.	10,500 S.F.	0	10,500 S.F.			
21	JOHN & FREIDA BOTT	"	14,000 S.F.	14,000 S.F.	0	14,000 S.F.			
22	PATRICK F. MEVEY	"	21,815 S.F.	21,815 S.F.	0	21,815 S.F.			
23	LENNA D. STORK	"	21,000 S.F.	16,590 S.F.	0	16,590 S.F.	4,410 S.F.		
24	DORA ST. JOHN	"	7,000 S.F.	7,000 S.F.	0	7,000 S.F.			
25	P.F. MEVEY	"	21,000 S.F.	16,590 S.F.	0	16,590 S.F.	4,410 S.F.		
26	THE WACO-CUSTER DITCH CO.	"	7,000 S.F.	7,000 S.F.	0	7,000 S.F.			
27	AMERICAN LEGION - A. BUCKNER POST #41	"	28,000 S.F.	2,920 S.F.	0	2,920 S.F.	4,080 S.F.		
28	ALBERT & JOY DAEM	BOX 144, CUSTER, MONTANA	9,006 S.F.	9,006 S.F.	0	9,006 S.F.			0.3 AC.
29	MARGARET B. BERENS & MARY B. DAVIR	REDWOOD DR., MAKATA, MINN. & MODESTO, CALIF.							
30	ROCKWOOD BROWN SON'S CO.	P.O. BOX 1215, BILLINGS, MONTANA							
31	DELETED								
32	J.W. & JEANETTE KELLER	"	7,000 S.F.	1,875 S.F.	0	1,875 S.F.	5,125 S.F.		
33	FLEETA RAY BOTTS	"	5.4 AC.	4.8 AC.	0	4.8 AC.	0.6 AC.		
34	DEMAR R. BOTTS	"	4.8 AC.	2.5 AC.	0	2.5 AC.	1.8 AC.		
35	WILLIAM KELLER	"	SEE SHEET # 9						
42	CHARLES G. CARRINGTON								
L-1	GREAT WESTERN SUGAR CO. - LEASE NO. 93274		LEASE AREA			80,116 S.F.	65,174 S.F.		
L-2	FARMERS UNION CENTRAL EXCHANGE - LEASE NO. 78533		0						
L-4	CONTINENTAL OIL CO. - LEASE NO. 98868		15,770 S.F.			13,790 S.F.	1,980 S.F.		
L-5	CUSTER HOTEL - LEASE NO. 97456		0						
L-6	MOUNTAIN STATES TEL. & TEL. - LEASE NO. 27488		0						
L-7	CUSTER GARAGE - LEASE NO. 76162		0						
L-8	INTERMOUNTAIN TEL. & PWR. CO. - LEASE NO. 88009		0						
L-9	YELLOWSTONE VALLEY ELEC. CO-OP - LEASE NO. 63398		0						
L-10	DEMAR BOTTS - LEASE NO. 96825		3.6 AC.			3.1 AC.	0.5 AC.		
L-11	W.J. STEELE - LEASE NO. 73476		0						
L-12	CONTINENTAL OIL CO. - LEASE NO. 74003		12,500 S.F.			2550 S.F.	9950 S.F.		
L-13	JOSEPH RUFF, JR.		10,500 S.F.			10,500 S.F.			
46	STANLEY R. & RUTH B. WESTERSON	CUSTER, MONT.	14,000 S.F.			14,000 S.F.			
47	ALICE D. RYNIKER	BILLINGS MONT.	7,000 S.F.			7,000 S.F.			

FED. ROAD DIST. NO.	STATE OF	FED. AID PROJECT NUMBERS	STATE NO.	SHEET NO.	TOTAL SHEETS
8	MONTANA	CONST. NO. 1-94-1(18)45	8941-18	8	15

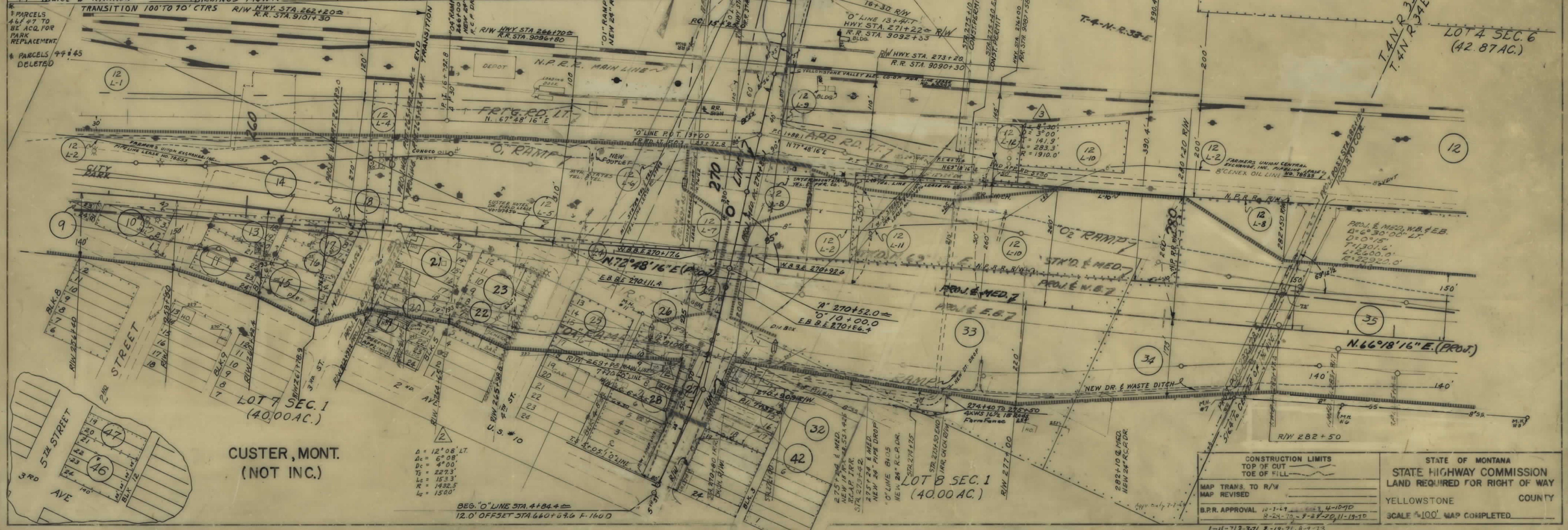

CUSTER, MONT.
(NOT INC.)

$\Delta = 12' 08''$ LT.
 $\Delta = 6' 08''$
 $\Delta = 4' 00''$
 $\Delta = 22' 3''$
 $\Delta = 15' 3''$
 $\Delta = 1432.5$
 $\Delta = 1500''$

BEG. 'O' LINE STA. 4+84.4
12.0' OFFSET STA. 60+59.6 F. 160 D

CONSTRUCTION LIMITS
TOP OF CUT
TOE OF FILL

MAP TRANS. TO R/W
MAP REVISED

B.P.R. APPROVAL 8-24-70 - 9-27-70, 11-19-70

STATE OF MONTANA
STATE HIGHWAY COMMISSION
LAND REQUIRED FOR RIGHT OF WAY

YELLOWSTONE COUNTY

SCALE 1"=100' MAP COMPLETED

OWNERSHIPS									
PARCEL	NAME	ADDRESS	TOTAL AREA	GROSS R/W AREA	P.T.W. AREA	AREA TO BE ACQUIRED	REMAINDER		CONST. PERMIT AREA
							LEFT	RIGHT	
31	JOSEPH & LILLIAN RUFF	CUSTER, MONTANA		DELETED					
35	WILLIAM KELLER	" "	36.2 AC.	9.0 AC.		9.0 AC.	3.9 AC.	23.3 AC.	
36	GEO. & THELMA KRATOCHVIL	713 E. ELDER, FALLBROOK, CALIF.	5EE	SHEET	#	10			
37	JOSEPH H. & LILLIAN RUFF	CUSTER, MONTANA	"	"	"	"			

FED. ROAD DIST. NO.	STATE OF	FED. AID PROJECT NUMBERS		STATE NO.	SHEET NO.	TOTAL SHEETS
		CONST. NO.	R/W NO.			
8	MONTANA		1-94-1(18) 43	8941-18	9	15

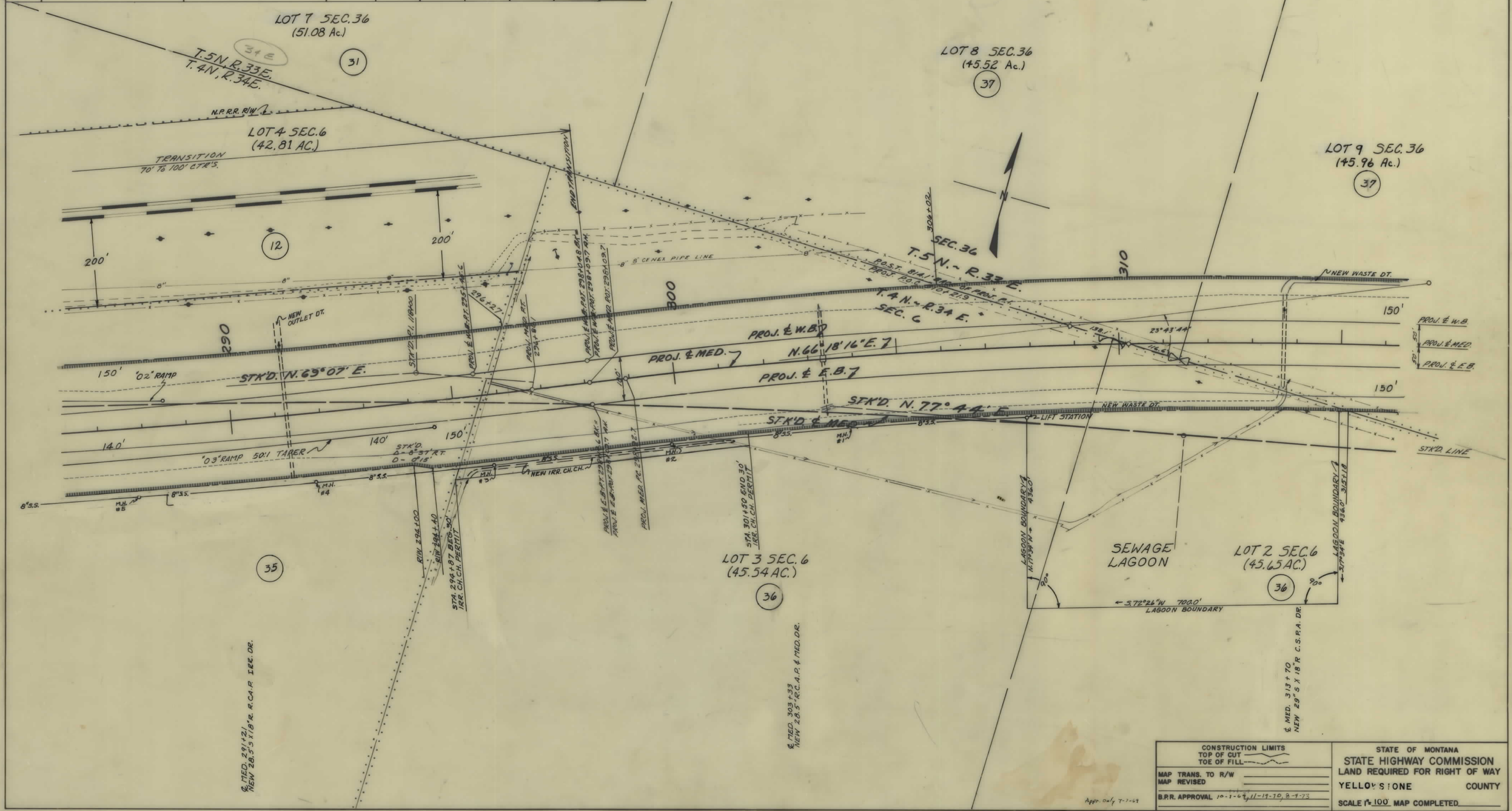

CONSTRUCTION LIMITS TOP OF CUT TOE OF FILL	STATE OF MONTANA STATE HIGHWAY COMMISSION LAND REQUIRED FOR RIGHT OF WAY YELLOWSTONE COUNTY SCALE 1"=100' MAP COMPLETED.
MAP TRANS. TO R/W MAP REVISED B.P.R. APPROVAL 10-1-69, 11-19-70, 8-9-73	

OWNERSHIPS									
PARCEL	NAME	ADDRESS	TOTAL AREA	GROSS R/W AREA	P. T. W. AREA	AREA TO BE ACQUIRED	REMAINDER		CONST. PERMIT AREA
							LEFT	RIGHT	
36	GEO. & THELMA M. KRATOCHVIL	713 E. ELDER, FALLBROOK, CALIF.	308.6 AC.	10.3 AC.		10.3 AC.	3.9 AC.	294.4 AC.	0.4 AC.
37	JOSEPH & LILLIAN RUFF	CUSTER, MONTANA	232.0 AC.	18.0 AC.		18.0 AC.	201.6 AC.	12.4 AC.	
31+37	" " " "	" " " "		DELETED					
38	GEO. KRATOCHVIL		SEE	SHEET	#	12			0.8 AC.
37-A	JOSEPH & LILLIAN RUFF	CUSTER, MONTANA	SEE	SHEET	#	11			
38B	GEO. KRATOCHVIL	" " " "							

FED. ROAD DIST. NO.	STATE OF	FED. AID PROJECT NUMBERS		STATE NO.	SHEET NO.	TOTAL SHEETS
		CONST. NO.	R/W NO.			
8	MONTANA		1-94-1(18) 43	8941-18	10	15

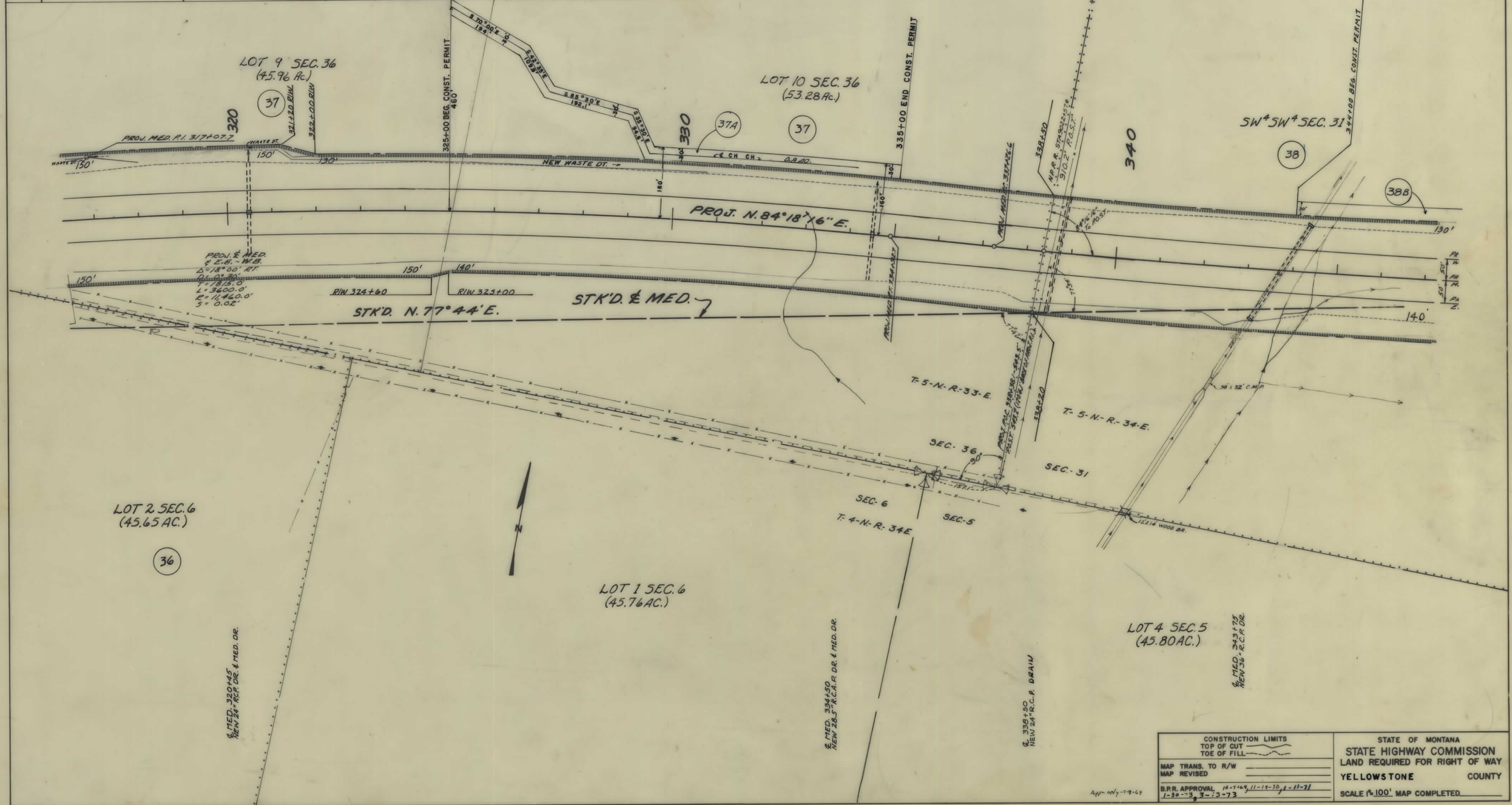

CONSTRUCTION LIMITS TOP OF CUT TOE OF FILL	STATE OF MONTANA STATE HIGHWAY COMMISSION LAND REQUIRED FOR RIGHT OF WAY YELLOWSTONE COUNTY
MAP TRANS. TO R/W MAP REVISED	SCALE 1"=100' MAP COMPLETED
B.P.R. APPROVAL 10-7-69, 11-19-70, 1-11-71 1-30-73, 3-13-73	

OWNERSHIPS									
PARCEL	NAME	ADDRESS	TOTAL AREA	GROSS R/W AREA	P.T.W. AREA	AREA TO BE ACQUIRED	REMAINDER		CONST. PERMIT AREA
							LEFT	RIGHT	
38	GEORGE KRATOCHVIL	CUSTER, MONTANA	56E	3SHEET	#	12			
40	DORA ST. JOHN	"	"	"	"	15			
38A	GEORGE KRATOCHVIL	"	"	"	"	2.0 AC.			2.19 AC.
38B	"	"	"	"	"	2.0 AC.			0.66 AC.

FED. ROAD DIST. NO.	STATE OF	FED. AID PROJECT NUMBERS	STATE	SHEET	TOTAL
8	MONTANA	CONST. NO. 1-94-1(18) 43	NO. 8941-43	NO. 11	SHEETS 15

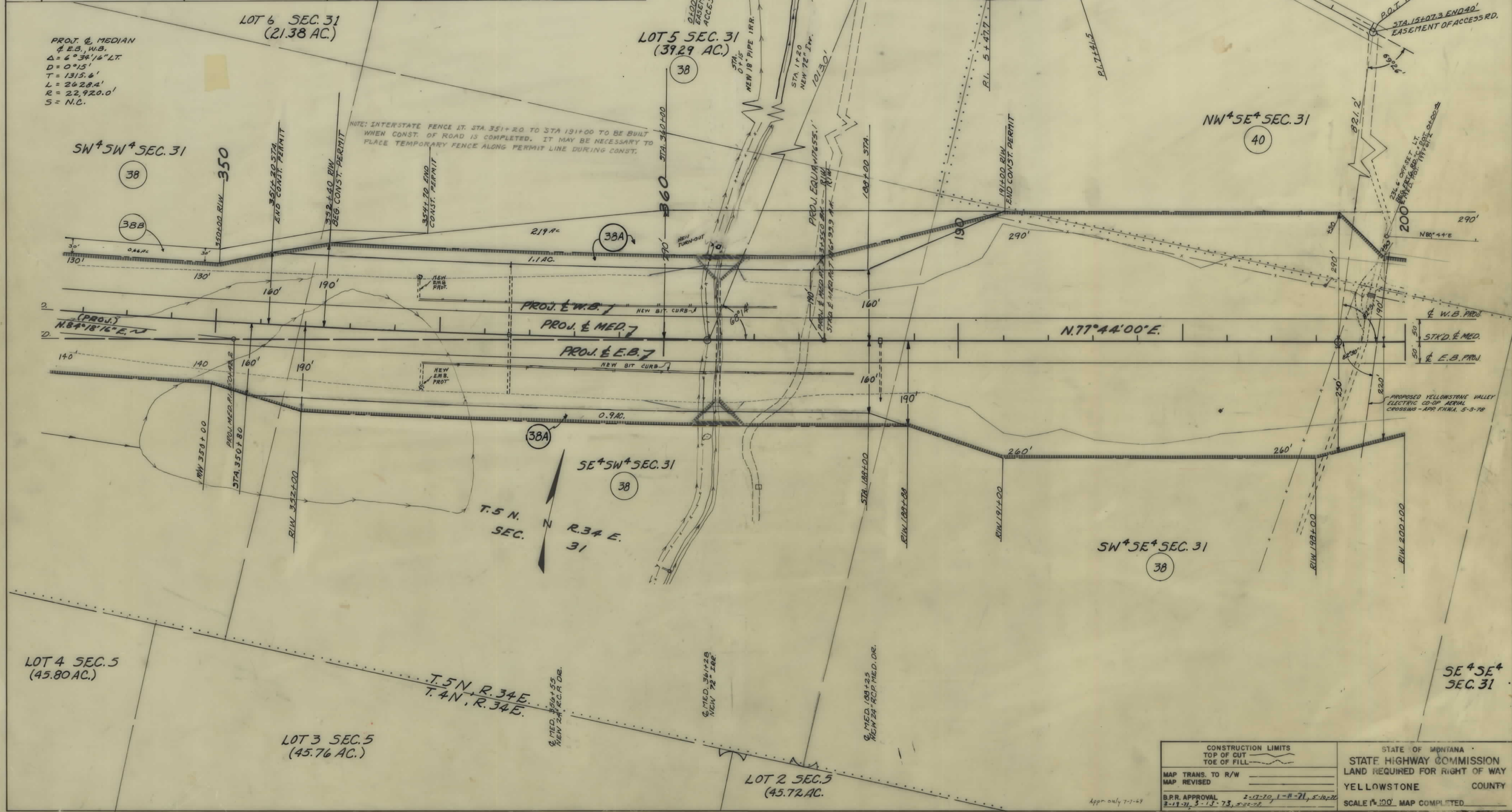

CONSTRUCTION LIMITS	STATE OF MONTANA
TOP OF CUT	STATE HIGHWAY COMMISSION
TOE OF FILL	LAND REQUIRED FOR RIGHT OF WAY
MAP TRANS. TO R/W	YELLOWSTONE COUNTY
MAP REVISED	SCALE 1"=100' MAP COMPLETED
B.P.R. APPROVAL	2-17-70, 1-11-71, 5-10-70
	2-19-71, 3-15-73, 2-22-78

