

PLANS

NOT

TO

SCALE

OWNERSHIPS										
PARCEL	NAME	ADDRESS	TOTAL AREA	GROSS R/W AREA	P.T.W. AREA	AREA TO BE ACQUIRED	REMAINDER		CONST. PERMIT AREA	D.A. & RIPRAP EASE.
							LEFT	RIGHT		
1	KALFELL RANCH INC.	TERRY, MONT.	579.60 AC.	30.53 AC.		30.53 AC.	175.51 AC.	373.56 AC.	0.61 AC.	0.29
1A	"	"		2.9 AC.	0	2.9 AC.				1.30

FED. ROAD DIST. NO.	STATE OF	FED. AID PROJECT NUMBERS		STATE NO.	SHEET NO.	TOTAL SHEETS
		CONST. NO.	R/W NO.			
8	MONTANA		1-94-5(5)166	8945-05	2	20

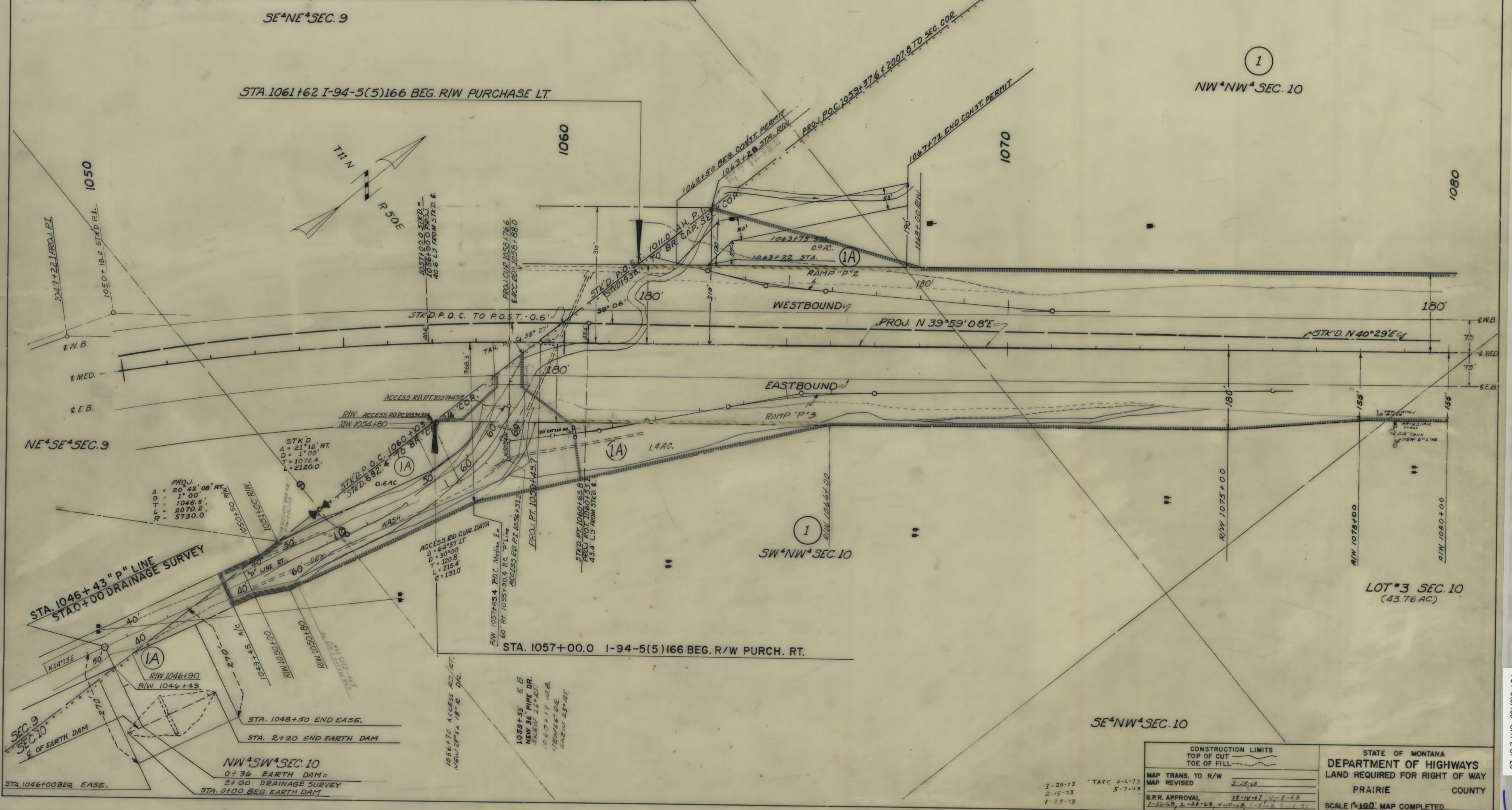

1

NW⁴NW⁴ SEC. 10

SW⁴NW⁴ SEC. 10

SE⁴NW⁴ SEC. 10

CONSTRUCTION LIMITS		STATE OF MONTANA	
TOP OF CUT	---	DEPARTMENT OF HIGHWAYS	
TOE OF FILL	---	LAND REQUIRED FOR RIGHT OF WAY	
MAP TRANS. TO R/W	3-28-73	PRAIRIE COUNTY	
MAP REVISED	5-7-75	SCALE 1"=100' MAP COMPLETED	
B.P.R. APPROVAL	1-20-68, 2-23-68, 4-10-68, 1-2-68, 1-7-71		

194-5(5)166 SH 2 OF 20

OWNERSHIPS										
PARCEL	NAME	ADDRESS	TOTAL AREA	GROSS R/W AREA	R.T.W. AREA	AREA TO BE ACQUIRED	REMAINDER		RIPRAP EASEMENTS	EASEMENT AREA
							LEFT	RIGHT		
1	KALFELL RANCH INC.	TERRY, MONT.	579.60 AC.	30.53 AC.		30.53 AC.	175.51 AC.	373.56 AC.	0.29	0.8 AC.
2	STATE OF MONTANA	HELENA, MONT.		2.56 "		2.56 "			1.27 AC.	
3	NORTHERN PACIFIC R.R.	ST. PAUL, MINN.	528.76 "	25.77 "		25.77 "	401.99 "	101.00 "	1.23 "	5.47 AC.

FED. ROAD DIST. NO.	STATE OF	FED. AID PROJECT NUMBERS		STATE NO.	SHEET NO.	TOTAL SHEETS
		CONST. NO.	R/W NO.			
8	MONTANA		1-94-5(5)166	8945-05	3	10

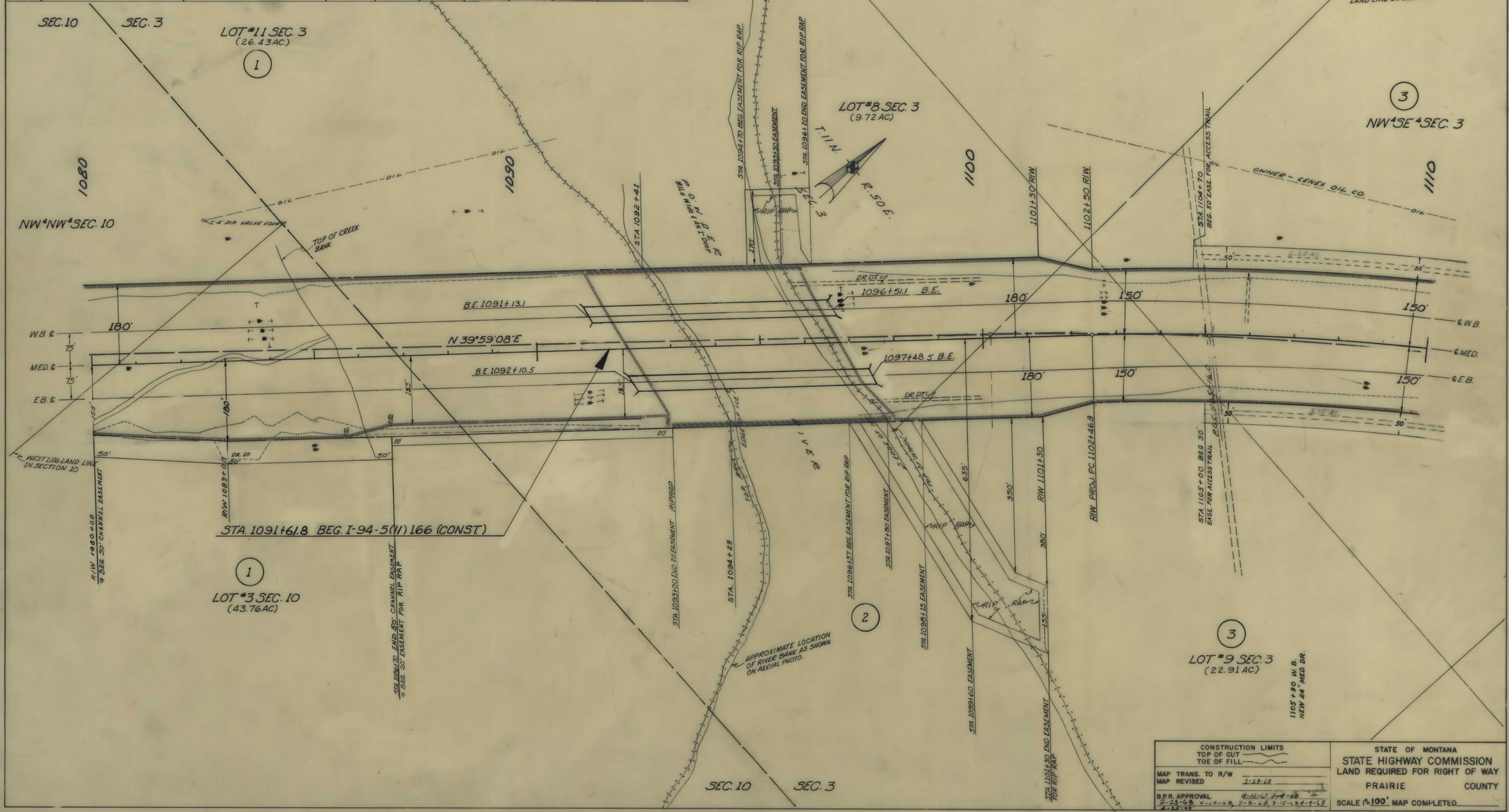

CONSTRUCTION LIMITS		STATE OF MONTANA	
TOP OF CUT		STATE HIGHWAY COMMISSION	
TOE OF FILL		LAND REQUIRED FOR RIGHT OF WAY	
MAP TRANS. TO R/W	3-22-68	PRAIRIE COUNTY	
MAP REVISED		SCALE 1"=100' MAP COMPLETED	
B.P.R. APPROVAL	11-22-67 1-9-68		
	2-23-68, 4-10-68, 7-8-68, 8-15-68, 9-9-68		

194-5(5)166 SH 3 OF 20

OWNERSHIPS									
PARCEL	NAME	ADDRESS	TOTAL AREA	GROSS R/W AREA	P. T. W. AREA	AREA TO BE ACQUIRED	REMAINDER		EASEMENT AREA
							LEFT	RIGHT	
3	NORTHERN PACIFIC R.R.	ST. PAUL, MINN.	528.76 AC.	25.77 AC.		25.77 AC.	401.99 AC.	101.00 AC.	5.47 AC.
4	ALBERT M. WAGNER, 1/2 INT. DOROTHY F. CAMPBELL	%ALBERT M. WAGNER, 14,300 W. 55TH, SHAWNEE, KANSAS.	319.40 "	25.28 "		25.28 "	68.57 "	223.55 "	3.54 AC.

FED. ROAD DIST. NO.	STATE OF MONTANA	FED. AID PROJECT NUMBERS		STATE NO.	SHEET NO.	TOTAL SHEETS
		CONST. NO.	R/W NO.			
8	MONTANA	1-94-5(5)166		8945-05	4	20

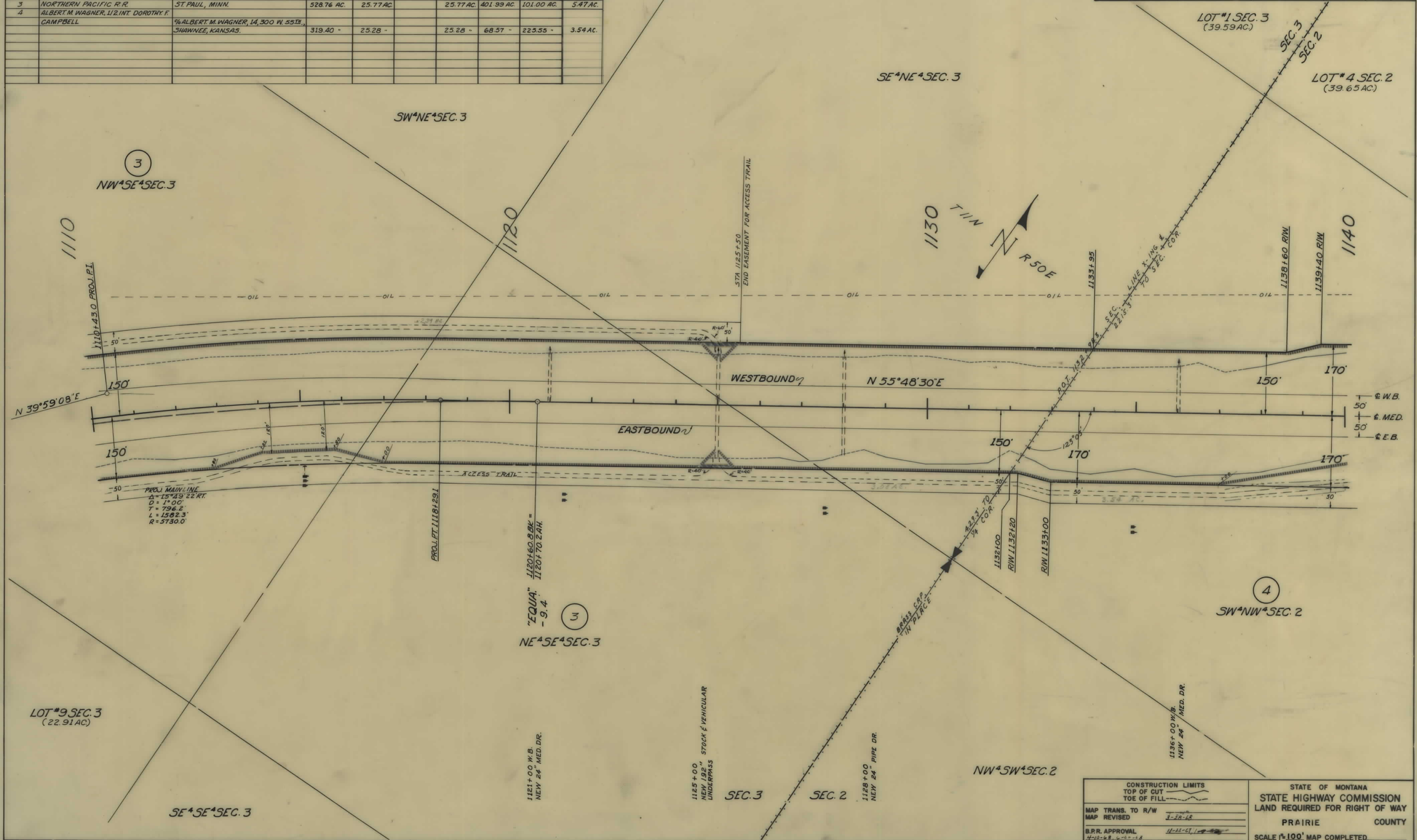

CONSTRUCTION LIMITS TOP OF CUT TOE OF FILL		STATE OF MONTANA STATE HIGHWAY COMMISSION LAND REQUIRED FOR RIGHT OF WAY PRAIRIE COUNTY	
MAP TRANS. TO R/W	3-22-68	SCALE 1"=100' MAP COMPLETED	
MAP REVISED			
B.R.R. APPROVAL	11-22-67		

OWNERSHIPS									
PARCEL	NAME	ADDRESS	TOTAL AREA	GROSS R/W AREA	P.T.W. AREA	AREA TO BE ACQUIRED	REMAINDER		EASEMENT AREA
							LEFT	RIGHT	
4	ALBERT M. WAGNER, 112 INT, DOROTHY F CAMPBELL	% ALBERT M. WAGNER, 14, 300 W. 55 TH SHAWNEE, KANSAS.	319.40 AC.	25.28 AC.		25.28 AC.	68.57 AC.	225.55 AC.	3.54 AC.
5	LESTER L. & ADELE H. JENS	TERRY, MONT.	1,173.58	6.70		6.70	0.78	1,166.10	

FED. ROAD DIST. NO.	STATE OF	FED. AID PROJECT NUMBERS		STATE NO.	SHEET NO.	TOTAL SHEETS
		CONST. NO.	R/W NO.			
8	MONTANA	1-94-5(5)166		8945-05	5	20

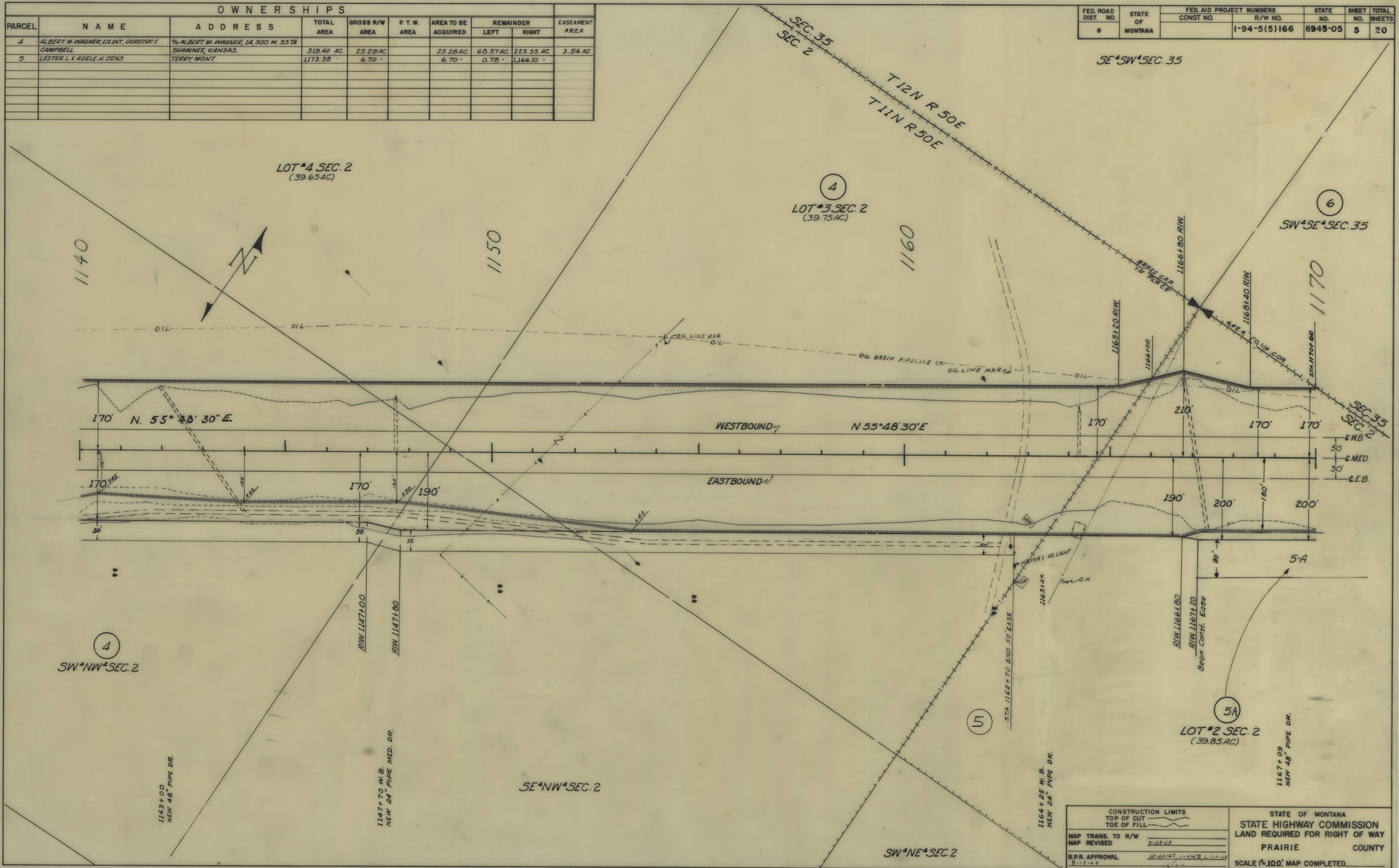

CONSTRUCTION LIMITS		STATE OF MONTANA	
TOP OF CUT	---	STATE HIGHWAY COMMISSION	
TOE OF FILL	---	LAND REQUIRED FOR RIGHT OF WAY	
MAP TRANS. TO R/W	3-28-68	PRAIRIE COUNTY	
MAP REVISED		SCALE 1"=100' MAP COMPLETED	
B.P.R. APPROVAL	11-22-67		
	8-19-67		

OWNERSHIPS									
PARCEL	NAME	ADDRESS	TOTAL AREA	GROSS R/W AREA	P.T.W. AREA	AREA TO BE ACQUIRED	REMAINDER		CONST. EASE.
							LEFT	RIGHT	
5	LESTER L. & ADELE H. JENS	TERRY, MONT.	1,173.58 AC.	6.70 AC.		6.70 AC.	0.78 AC.	1,166.10 AC.	
6	NORTHERN PACIFIC R.R.	ST. PAUL, I. MINN.		20.14 "		20.14 "		21.26 "	
7	STATE OF MONTANA	HELENA, MONT.	640.00 "	53.67 "	0.84 AC.	52.83 "	233.38 "	352.95 "	
5A	LESTER L. & ADELE H. JENS	TERRY, MONT.							0.8 AC.

FED. ROAD DIST. NO.	STATE OF	FED. AID PROJECT NUMBERS		STATE NO.	SHEET NO.	TOTAL SHEETS
		CONST. NO.	R/W NO.			
8	MONTANA	1-94-5(5)166		8945-05	6	20

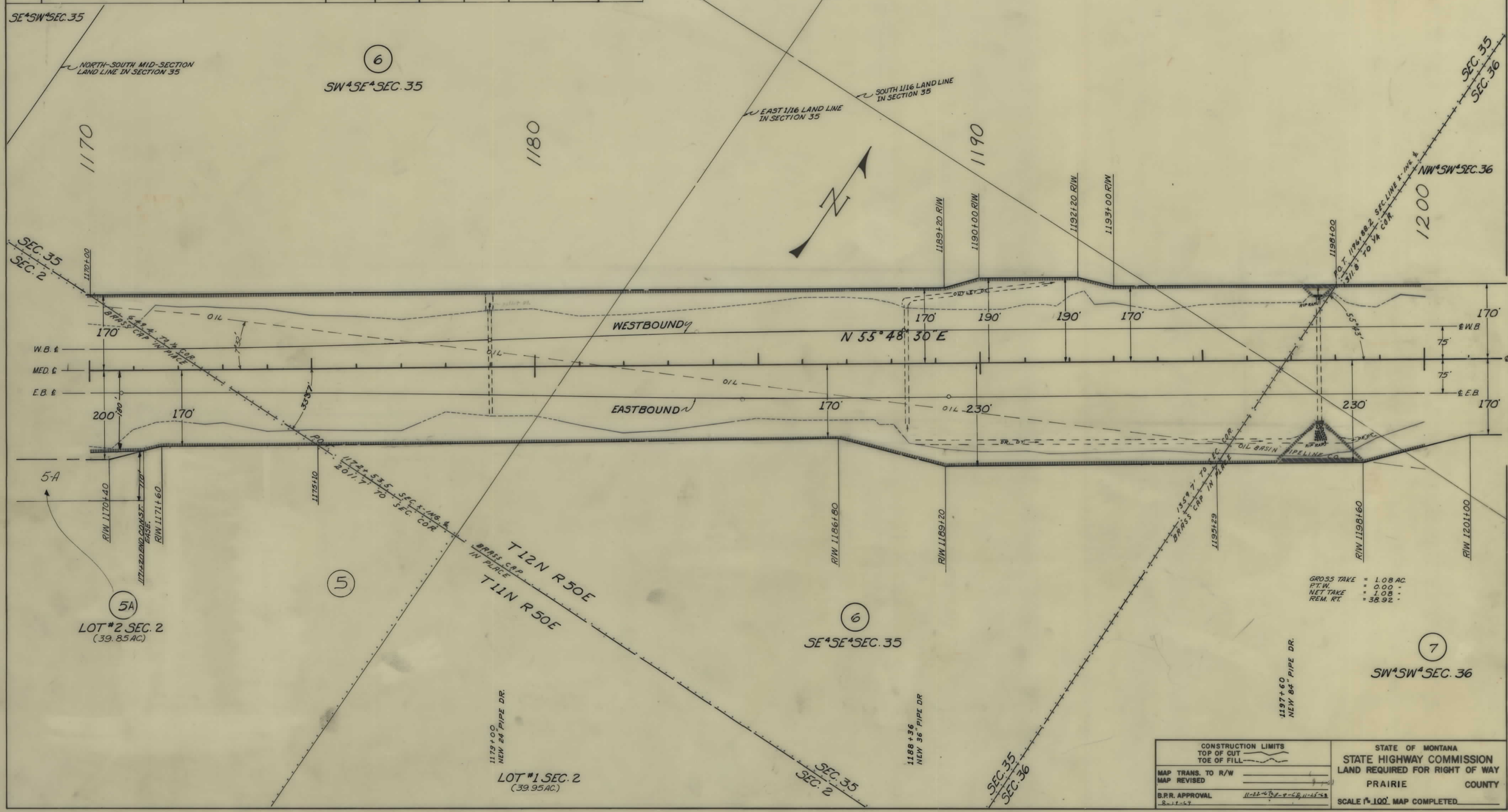

GROSS TAKE = 1.08 AC.
 P.T.W. = 0.00 "
 NET TAKE = 1.08 "
 REM. RT. = 38.92 "

CONSTRUCTION LIMITS TOP OF CUT TOE OF FILL	STATE OF MONTANA STATE HIGHWAY COMMISSION LAND REQUIRED FOR RIGHT OF WAY PRAIRIE COUNTY
MAP TRANS. TO R/W MAP REVISED	SCALE 1"=100'. MAP COMPLETED
B.P.R. APPROVAL 11-22-57	

OWNERSHIPS										
PARCEL	NAME	ADDRESS	TOTAL AREA	GROSS R/W AREA	R.T.W. AREA	AREA TO BE ACQUIRED	REMAINDER		CONST. PERMIT AREA	EASEMENT AREA
							LEFT	RIGHT		
6	NORTHERN PACIFIC R.R.	ST. PAUL, L. MINN.		20.14 AC.		20.14 AC.		21.26 AC.		
7	STATE OF MONTANA	HELENA, MONT.	640.00 AC.	53.67 "	0.84 AC.	52.83 AC.	233.38 AC.	352.95 "	0.07 AC.	3.10 AC.

FED. ROAD DIST. NO.	STATE OF	FED. AID PROJECT NUMBERS		STATE NO.	SHEET NO.	TOTAL SHEETS
		CONST. NO.	R/W NO.			
8	MONTANA		1-94-5(5)166	8945-05	7	20

GROSS TAKE = 6.93 AC.
 P.T.W. = 0.42 "
 NET TAKE = 6.51 "
 REM. LT. = 51.87 "
 REM. RT. = 1.40 "
 PERMIT AREA = 0.07 "

GROSS TAKE = 12.13 AC.
 P.T.W. = 0.00 "
 NET TAKE = 12.13 "
 REM. LT. = 19.27 "
 REM. RT. = 8.60 "

GROSS TAKE = 5.67 AC.
 P.T.W. = 0.42 "
 NET TAKE = 5.25 "
 REM. LT. = 0.67 "
 REM. RT. = 33.66 "

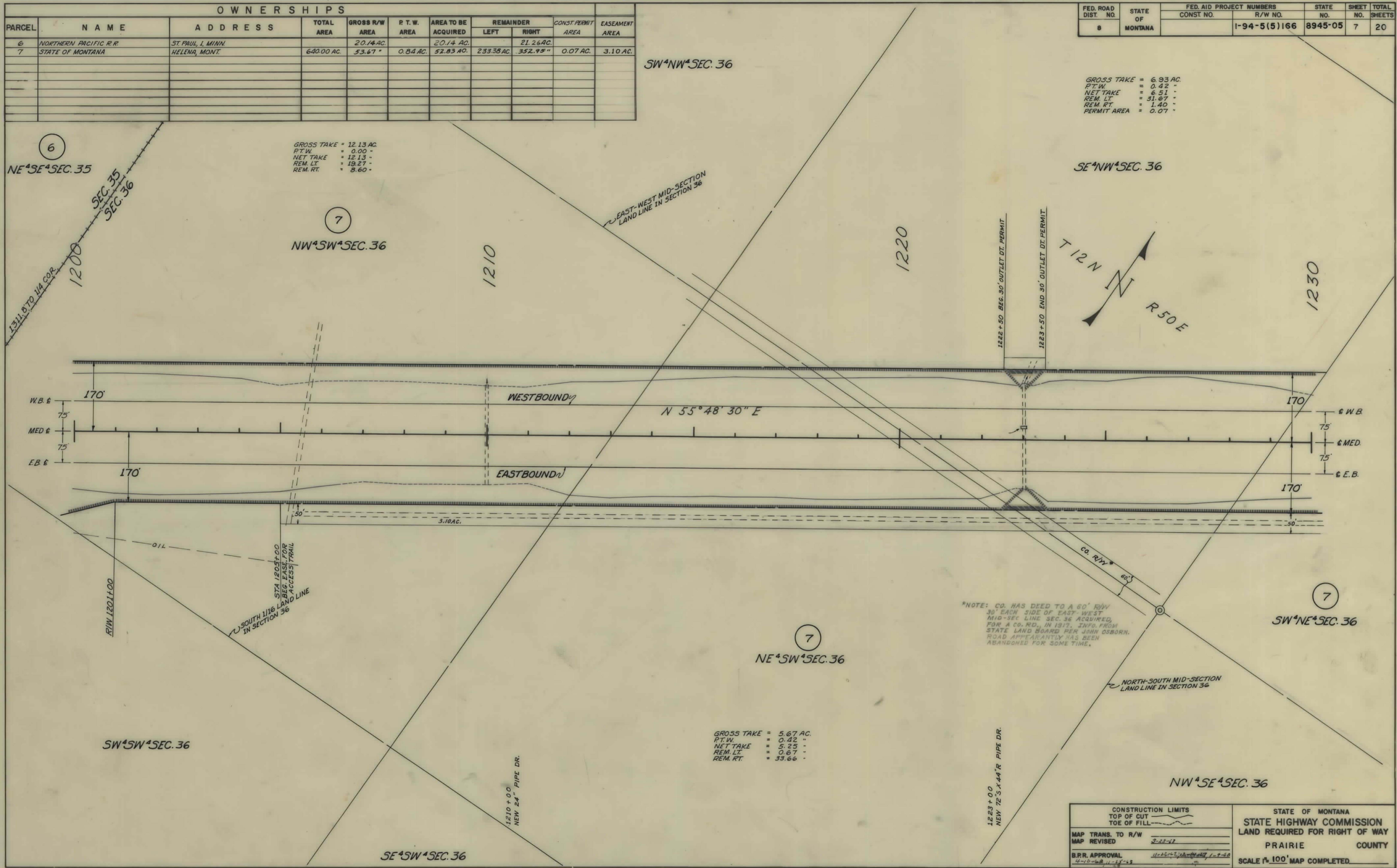

*NOTE: CO. HAS DEED TO A 60' R/W 30' EACH SIDE OF EAST-WEST MID-SEC LINE SEC. 36 ACQUIRED FOR A CO. RD. IN 1917. INFO. FROM STATE LAND BOARD PER JOHN OSBORN. ROAD APPARENTLY HAS BEEN ABANDONED FOR SOME TIME.

CONSTRUCTION LIMITS TOP OF CUT TOE OF FILL		STATE OF MONTANA STATE HIGHWAY COMMISSION LAND REQUIRED FOR RIGHT OF WAY PRAIRIE COUNTY
MAP TRANS. TO R/W MAP REVISED	2-22-62	
B.P.R. APPROVAL	11-26-71, 1/26/74, 1-9-80	SCALE 1" = 100' MAP COMPLETED

OWNERSHIPS										
PARCEL	NAME	ADDRESS	TOTAL AREA	GROSS R/W AREA	P. T. W. AREA	AREA TO BE ACQUIRED	REMAINDER		CONST. PERMIT AREA	EASEMENT AREA
							LEFT	RIGHT		
7	STATE OF MONTANA	HELENA, MONTANA	640.00 AC.	53.67 AC.	0.84 AC.	52.83 AC.	233.38 AC.	352.95 AC.		3.10 AC.
8	LESTER & ADELE H. JENS	TERRY, "	1,274.90 "	5.45 "		5.45 "	0.32 "	1,269.13 "		

FED. ROAD DIST. NO.	STATE OF	FED. AID PROJECT NUMBERS		STATE NO.	SHEET NO.	TOTAL SHEETS
		CONST. NO.	R/W NO.			
8	MONTANA	I-94-5(5)166		8945-05	8	20

NW⁴NE⁴SEC. 36

GROSS TAKE = 1.64 AC.
 P.T.W. = 0.00 "
 NET TAKE = 1.64 "
 REM. LT. = 38.36 "

GROSS TAKE = 14.22 AC.
 P.T.W. = 0.00 "
 NET TAKE = 14.22 "
 REM. LT. = 16.83 "
 REM. RT. = 8.95 "

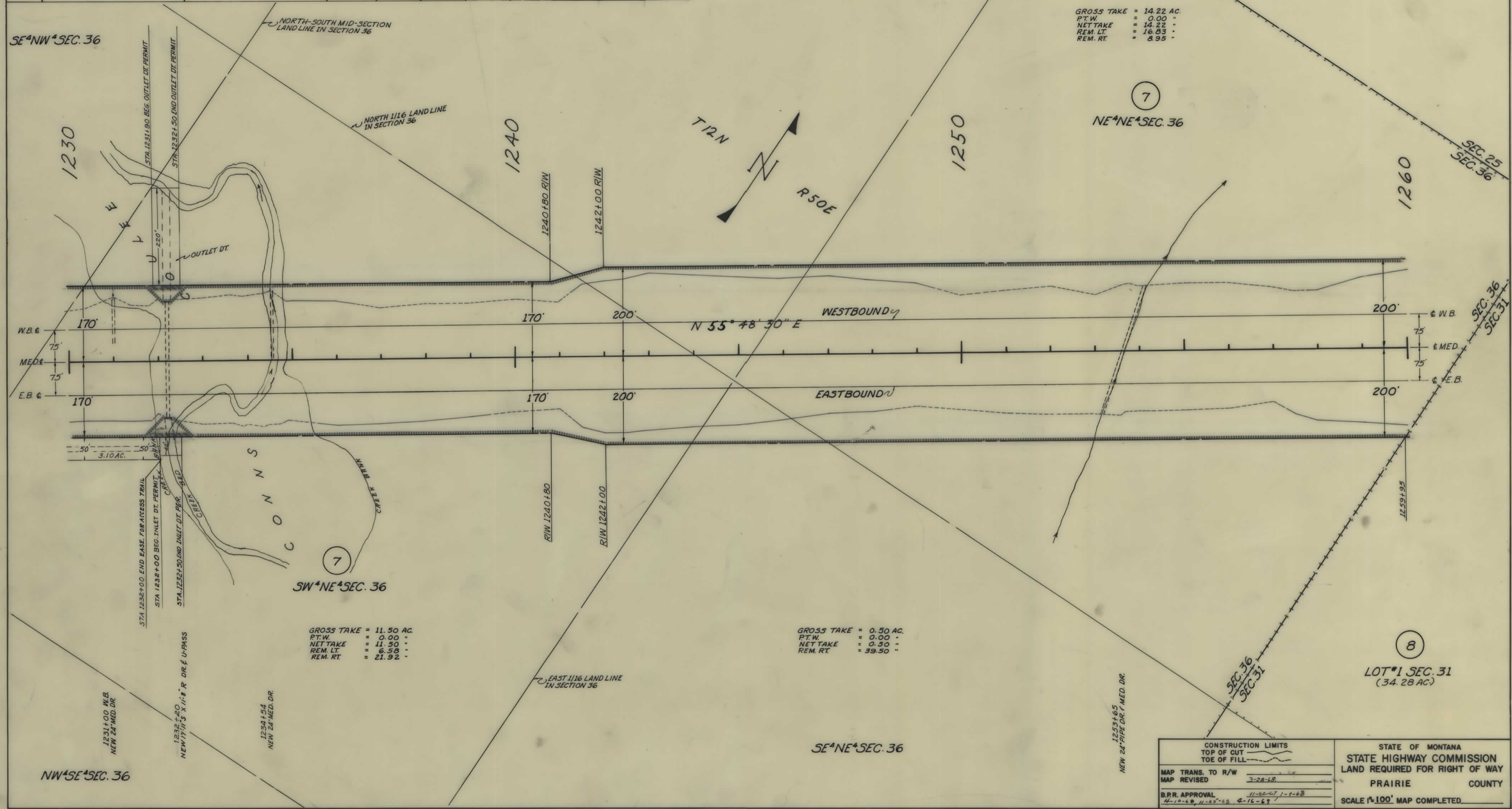

GROSS TAKE = 11.50 AC.
 P.T.W. = 0.00 "
 NET TAKE = 11.50 "
 REM. LT. = 6.58 "
 REM. RT. = 21.92 "

GROSS TAKE = 0.50 AC.
 P.T.W. = 0.00 "
 NET TAKE = 0.50 "
 REM. RT. = 39.50 "

CONSTRUCTION LIMITS TOP OF CUT TOE OF FILL		STATE OF MONTANA STATE HIGHWAY COMMISSION LAND REQUIRED FOR RIGHT OF WAY PRAIRIE COUNTY	
MAP TRANS. TO R/W	3-28-68	SCALE 1"=100' MAP COMPLETED	
MAP REVISED			
B.P.R. APPROVAL	11-22-67 1-1-68		
	4-10-68 11-25-68 4-16-67		

OWNERSHIPS								
PARCEL	NAME	ADDRESS	TOTAL AREA	GROSS R/W AREA	P.T.W. AREA	AREA TO BE ACQUIRED	REMAINDER	
							LEFT	RIGHT
7	STATE OF MONTANA	HELENA, MONT.	640.00 AC.	53.67 AC.	0.84 AC.	52.83 AC.	233.38 AC.	352.95 AC.
8	LESTER & ADELE H. JENS	TERRY, "	1,274.90 "	5.45 "		5.45 "	0.32 "	1,269.13 "
9	STATE OF MONTANA	HELENA, "	216.88 "	5.90 "		5.90 "	210.16 "	0.82 "
10	JOHN J. & MARY SACKMAN	TERRY, "		30.98 "		30.98 "		

FED. ROAD DIST. NO.	STATE OF	FED. AID PROJECT NUMBERS		STATE NO.	SHEET NO.	TOTAL SHEETS
		CONST. NO.	R/W NO.			
8	MONTANA		I-94-5(5)166	8945-05	9	20

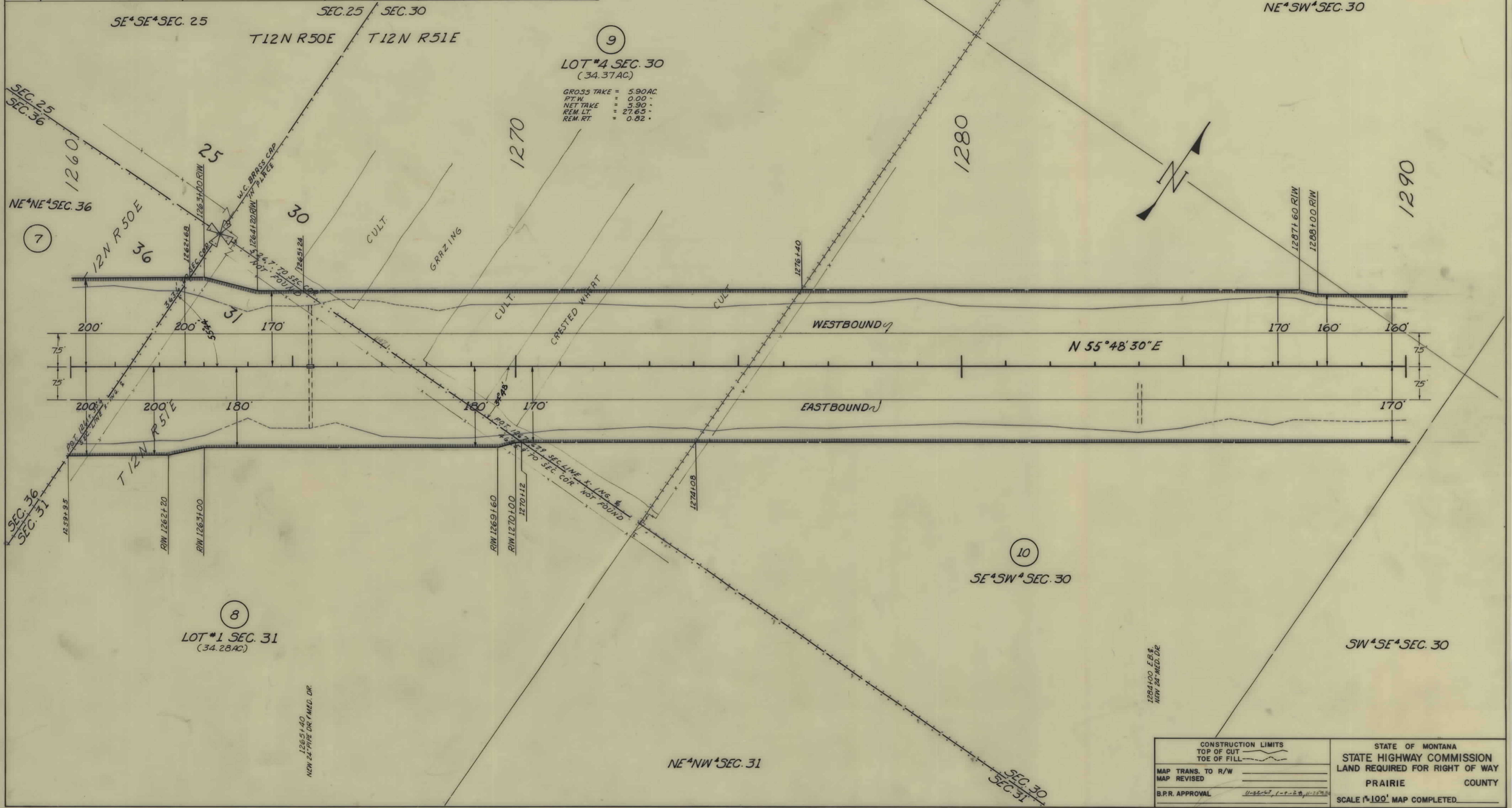

9
 LOT #4 SEC. 30
 (34.37 AC.)
 GROSS TAKE = 5.90 AC.
 P.T.W. = 0.00 "
 NET TAKE = 5.90 "
 REM. LT. = 27.65 "
 REM. RT. = 0.82 "

8
 LOT #1 SEC. 31
 (34.28 AC.)

10
 SE 4 SW 4 SEC. 30

1284+00 E.B.S.
 NEW 24" MED. DR.

1265+40
 NEW 24" PIPE DR. (MED. DR.)

CONSTRUCTION LIMITS TOP OF CUT TOE OF FILL	STATE OF MONTANA STATE HIGHWAY COMMISSION LAND REQUIRED FOR RIGHT OF WAY PRAIRIE COUNTY SCALE 1"=100' MAP COMPLETED
MAP TRANS. TO R/W MAP REVISED B.P.R. APPROVAL	

OWNERSHIPS								
PARCEL	NAME	ADDRESS	TOTAL AREA	GROSS R/W AREA	P. T. W. AREA	AREA TO BE ACQUIRED	REMAINDER	
							LEFT	RIGHT
10	JOHN J. & MARY SACKMAN	TERRY, MONT.	SEE	SHEET #9				
11	JOHN J. & MARY SACKMAN	" " "	SEE	SHEET #12				
12	JOHN SCHLINKER	" " "	SEE	SHEET #12				
13	HERBERT E. HOAGLUND	TERRY, MONT.	SEE	SHEET #12				

FED. ROAD DIST. NO.	STATE OF MONTANA	FED. AID PROJECT NUMBERS	STATE NO.	SHEET NO.	TOTAL SHEETS
8	MONTANA	1-94-5(5)166	8945-05	10	20

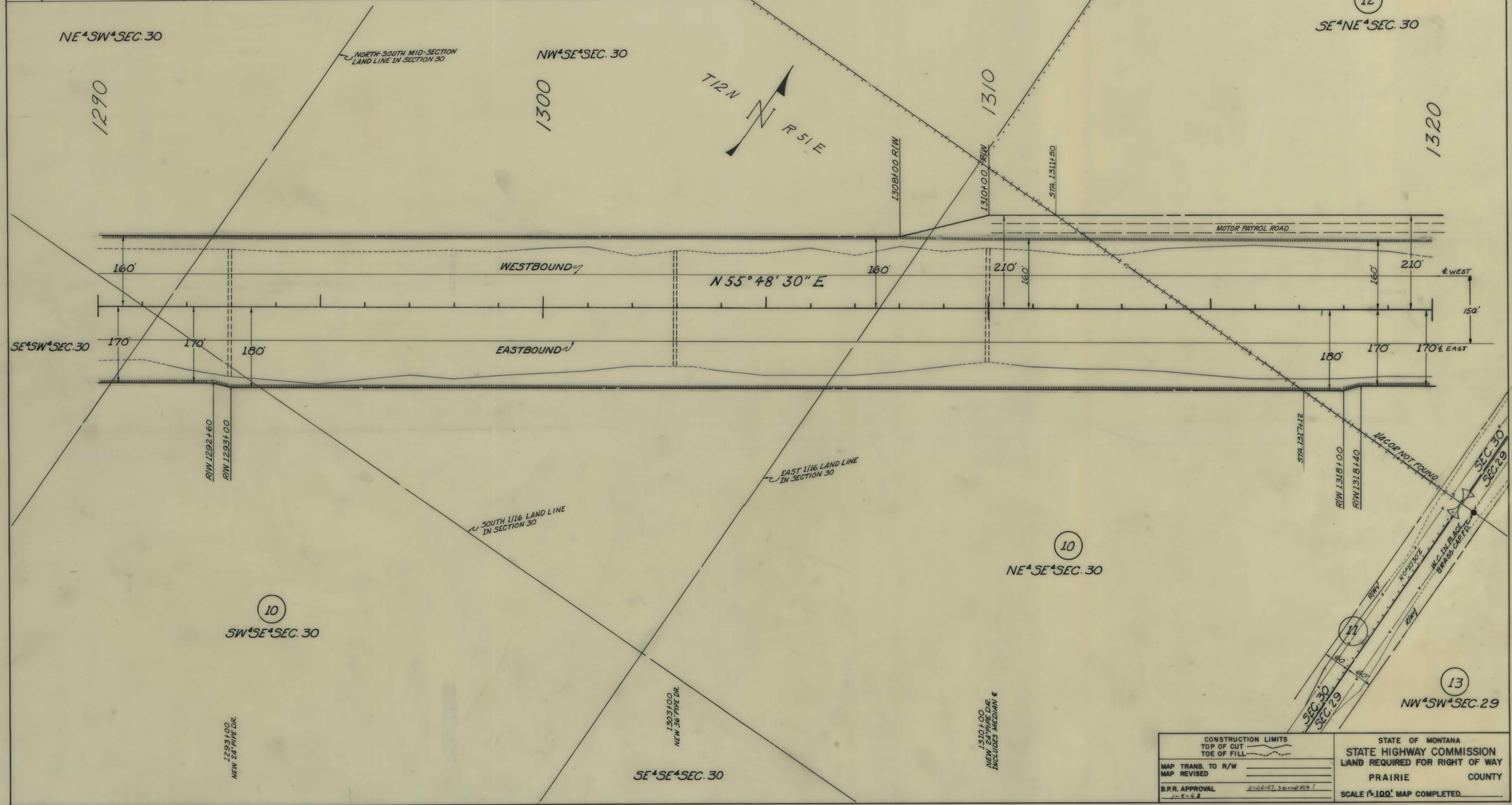

CONSTRUCTION LIMITS	STATE OF MONTANA
TOP OF CUT	STATE HIGHWAY COMMISSION
TOE OF FILL	LAND REQUIRED FOR RIGHT OF WAY
MAP TRANS. TO R/W	PRAIRIE COUNTY
MAP REVISED	SCALE 1"=100' MAP COMPLETED
B.P.R. APPROVAL	
1-5-68	

194-5(5)166 SHT 10 OF 20

OWNERSHIPS

PARCEL	NAME	ADDRESS	TOTAL AREA	GROSS R/W AREA	P. T. W. AREA	AREA TO BE ACQUIRED	REMAINDER	
							LEFT	RIGHT
10	JOHN J & MARY SACKMAN	TERREY, MONT	SEE SHEET #9					
11	JOHN J & MARY SACKMAN	" " "	SEE SHEET #12					
12	JOHN SCHLINKER	" " "	SEE SHEET #12					
13	HERBERT HOAGLUND	" " "	SEE SHEET #12					

FED. ROAD DIST. NO.	STATE OF MONTANA	FED. AID PROJECT NUMBERS		STATE NO.	SHEET NO.	TOTAL SHEETS
		CONST. NO.	R/W NO.			
8			1-94-5(5)166	8945-05	11	20

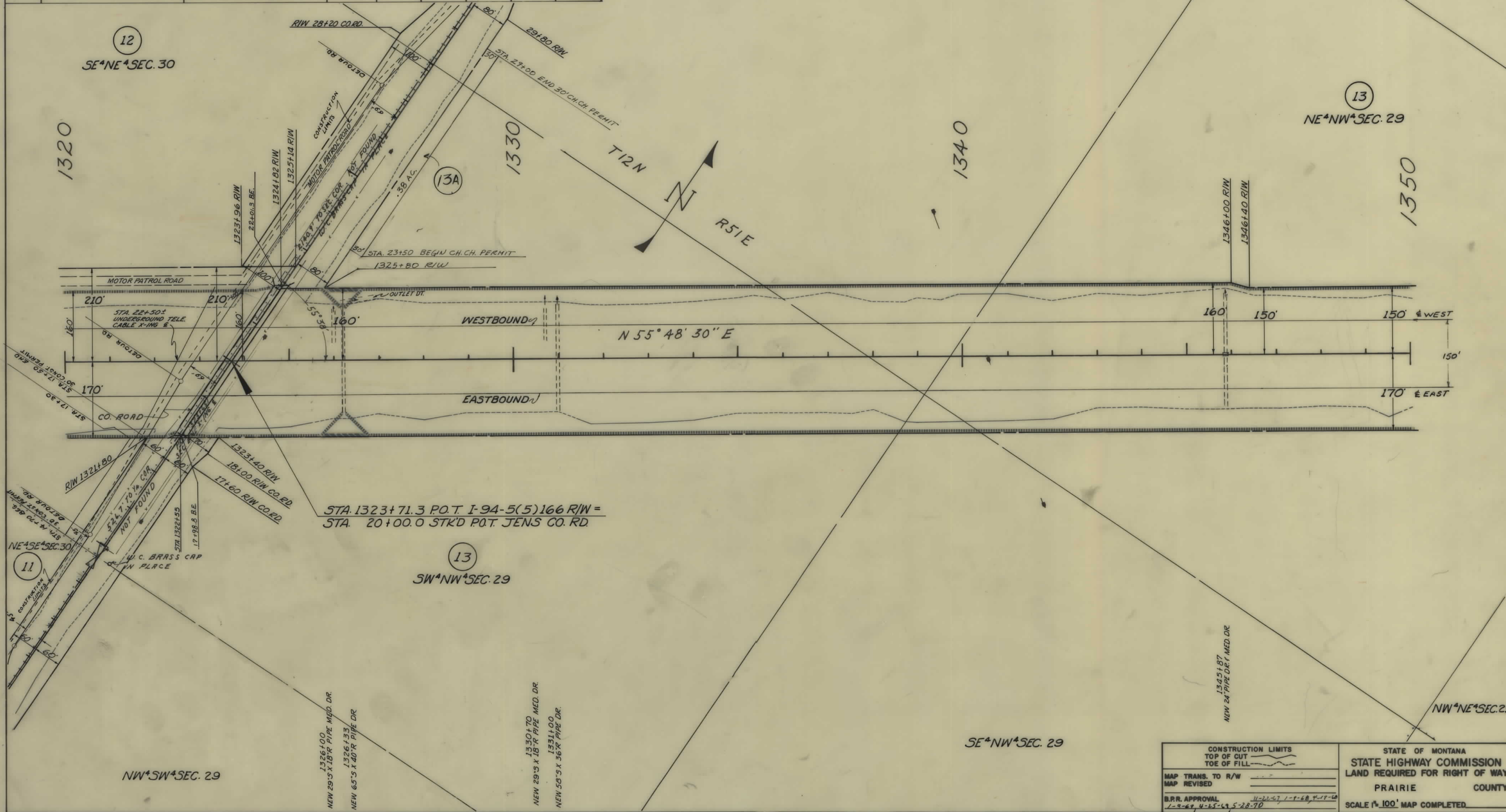

STA. 1323+71.3 P.O.T. I-94-5(5)166 R/W =
STA. 20+00.0 STK'D P.O.T. JENS CO. RD.

<p>CONSTRUCTION LIMITS TOP OF CUT TOE OF FILL</p> <p>MAP TRANS. TO R/W MAP REVISED</p> <p>B.P.R. APPROVAL 1-3-68, 4-25-68, 5-28-70</p>	<p>STATE OF MONTANA STATE HIGHWAY COMMISSION LAND REQUIRED FOR RIGHT OF WAY PRAIRIE COUNTY</p> <p>SCALE 1"=100' MAP COMPLETED</p>
--	---

OWNERSHIPS									
PARCEL	NAME	ADDRESS	TOTAL AREA	GROSS R/W AREA	P.T.W. AREA	AREA TO BE ACQUIRED	REMAINDER		CONST. PERMIT AREA
							LEFT	RIGHT	
11	JOHN J. & MARY SACKMAN	TERREY, MONT.		0.72 AC.	0.33 AC.	0.39 AC.			
101 11	" " " "	" " "	240.00 AC.	31.70 "	0.33 "	31.37 "	67.87 AC.	140.43 AC.	
12	JOHN SCHLINKER	" " "	160.00 "	10.85 "	1.13 "	9.72 "	147.84 "	1.31 "	0.2 AC.
13 & 13A	HERBERT E. HOAGLAND	" " "	240.00 "	31.42 "	1.96 "	29.46 "	61.90 "	146.68 "	0.38 AC.

FED. ROAD DIST. NO.	STATE OF	FED. AID PROJECT NUMBERS		STATE NO.	SHEET NO.	TOTAL SHEETS
		CONST. NO.	R/W NO.			
8	MONTANA	1-94-5(5)166		8945-05	12	20

THIS SHEET DESIGNED TO SHOW "JENS CO. RD. 2"

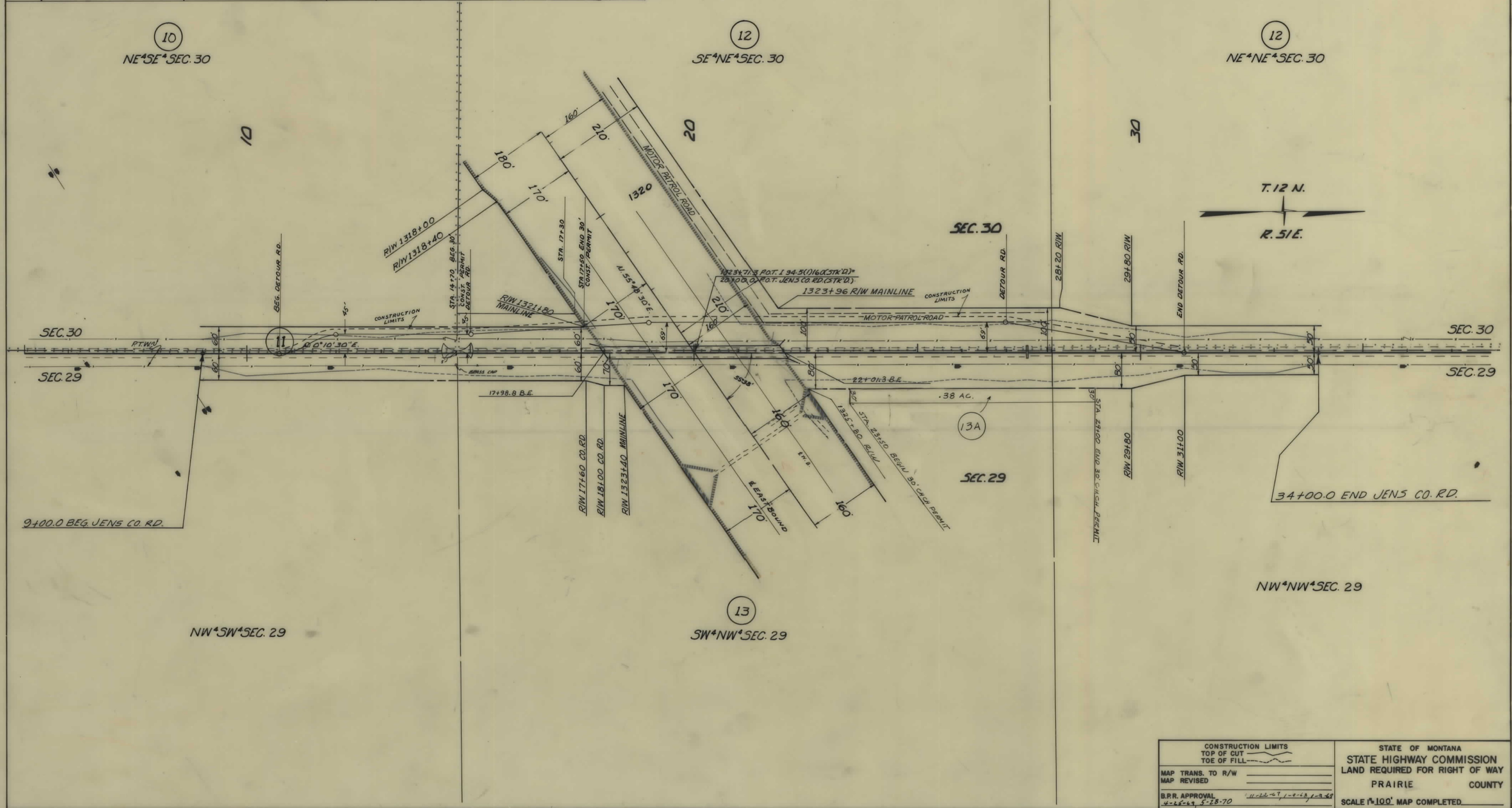

CONSTRUCTION LIMITS TOP OF CUT TOE OF FILL	STATE OF MONTANA STATE HIGHWAY COMMISSION LAND REQUIRED FOR RIGHT OF WAY PRAIRIE COUNTY
MAP TRANS. TO R/W MAP REVISED	SCALE 1"=100' MAP COMPLETED
B.P.R. APPROVAL 4-25-69, 5-18-70	

OWNERSHIPS									
PARCEL	NAME	ADDRESS	TOTAL AREA	GROSS R/W AREA	P.T.W. AREA	AREA TO BE ACQUIRED	REMAINDER		CONST. PERMIT AREA
							LEFT	RIGHT	
13	HERBERT, E & ESTHER V. HOAGLUND	TERRY, MONT.	240.00 AC.	31.42 AC.	1.96 AC.	29.46 AC.	61.90 AC.	146.68 AC.	
14	HAUGHIAN LIVSTK. CO.	MILES CITY, MONT.	389.35 "	7.29 "		7.29 "	378.88 "	3.18 "	0.03 AC.
15	HERBERT, E. & ESTHER V. HOAGLUND	TERRY, MONT.		27.11 "	0.72 "	26.39 "			
16	HERBERT, E. & ESTHER V. HOAGLUND (CONTR. PUR. HAROLD (ILENE, M. MEIDINGER))	TERRY, MONT.	SEE SHEET #14						

FED. ROAD DIST. NO.	STATE OF MONTANA	FED. AID PROJECT NUMBERS		STATE NO.	SHEET NO.	TOTAL SHEETS
		CONST. NO.	R/W NO.			
8	MONTANA	1-94-5(5)166		8945-05	13	20

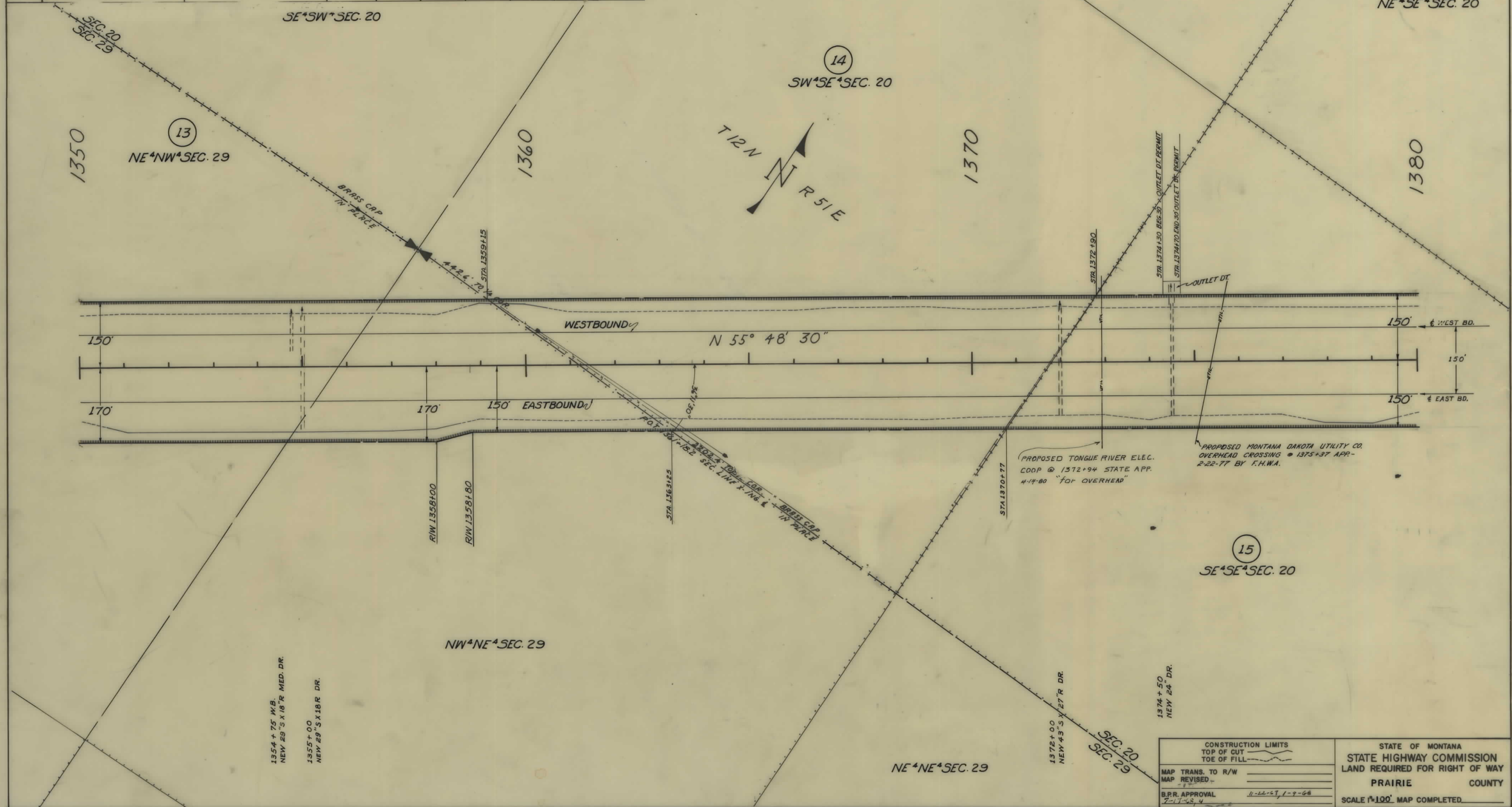

CONSTRUCTION LIMITS TOP OF CUT TOE OF FILL	STATE OF MONTANA STATE HIGHWAY COMMISSION LAND REQUIRED FOR RIGHT OF WAY PRAIRIE COUNTY SCALE 1"=100' MAP COMPLETED
MAP TRANS. TO R/W MAP REVISED	
B.P.R. APPROVAL 7-17-68, 4	11-22-67, 1-9-68

OWNERSHIPS									
PARCEL	NAME	ADDRESS	TOTAL AREA	GROSS R/W AREA	R.T.W. AREA	AREA TO BE ACQUIRED	REMAINDER		CONST. PERMIT EASE AREA
							LEFT	RIGHT	
17	DELETED								
18	BERTHA GAUB	TERRY, MONT.		23.89 AC.		23.89 AC.			1.21 AC.
19	GEORGE & ANNA THEONY	"	21,000 S.F.	3190 S.F.		3190 S.F.	17,810 S.F.		
20	BUFFALO RAPIDS TRP. DIST. #2	"	9.98 AC.	1.97 AC.		1.97 AC.	8.01 AC.		0.02 AC.
21	ROY L. STITH (DECEASED)	"		14.46 "	1.14 AC.	13.32 "			

FED. ROAD DIST. NO.	STATE OF	FED. AID PROJECT NUMBERS		STATE NO.	SHEET NO.	TOTAL SHEETS
		CONST. NO.	R/W NO.			
8	MONTANA	1-94-5(5)166		8945-05	15	20

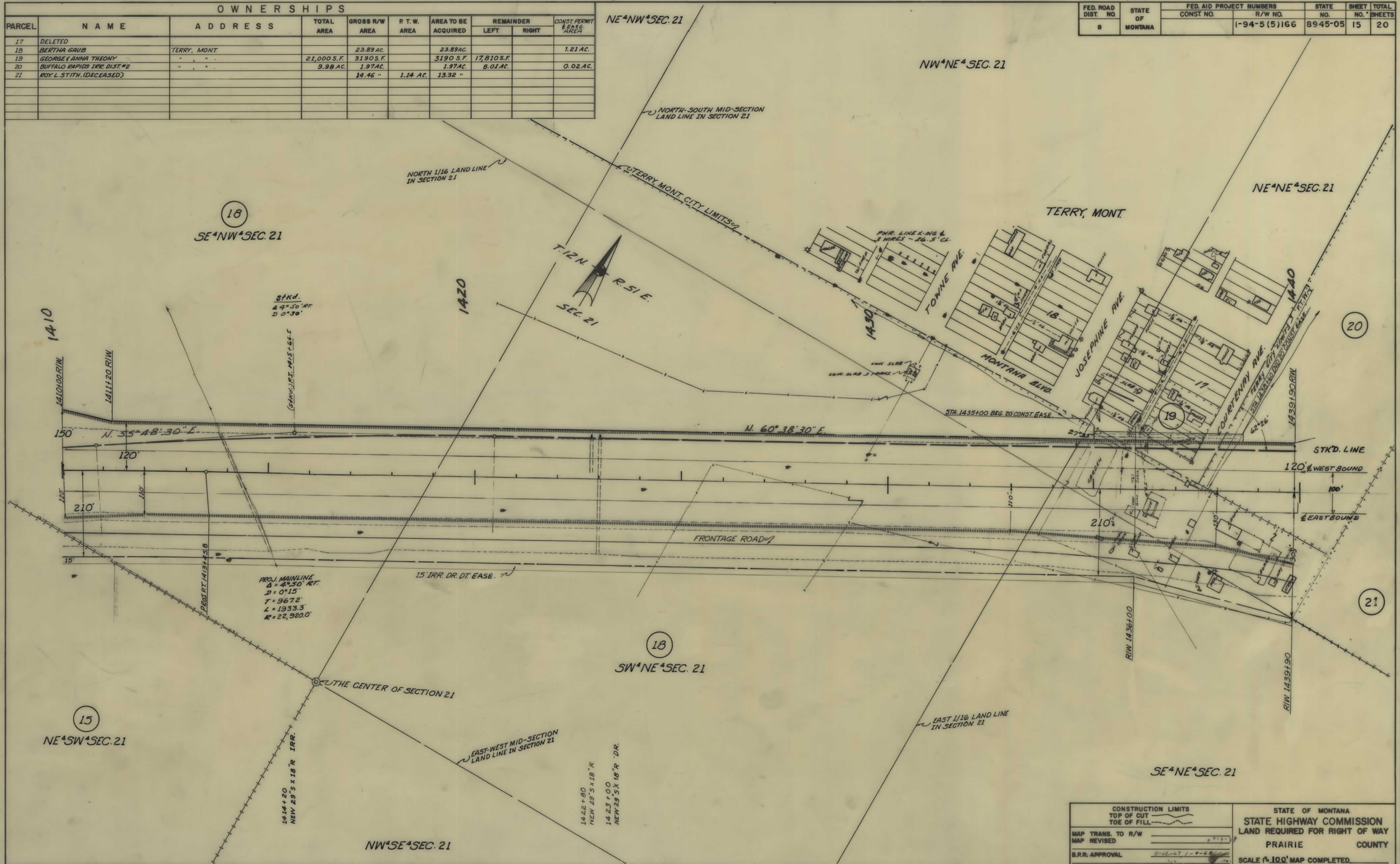

PROJ. MAINLINE
 $\Delta = 4^{\circ}50' RT.$
 $D = 0^{\circ}15'$
 $T = 967.2'$
 $L = 1933.3'$
 $R = 22,920.0'$

CONSTRUCTION LIMITS TOP OF CUT TOE OF FILL		STATE OF MONTANA STATE HIGHWAY COMMISSION LAND REQUIRED FOR RIGHT OF WAY	
MAP TRANS. TO R/W		PRAIRIE COUNTY	
MAP REVISED		SCALE 1" = 100' MAP COMPLETED	
B.R.R. APPROVAL			

OWNERSHIPS

PARCEL	NAME	ADDRESS	TOTAL AREA	GROSS R/W AREA	P.T.W. AREA	AREA TO BE ACQUIRED	REMAINDER LEFT	REMAINDER RIGHT	CONST. PERMIT AREA
18	BERTHA GAUB	TERRY, MONT		23.89 AC.		23.89 AC.			1.21 AC.
20	BUFFALO RAPIDS IRR DIST #2		9.98 AC.	1.97 "		1.97 "	8.01 AC.		0.02 "
21	ROY L. STITH (DEC)	(PROBATE) PRAIRIE CO.		14.46 "	1.14 AC.	13.32 "			
23	ALICE STRASHEIM	TERRY, MONT	273.19 "	22.95 "	2.20 "	20.75 "	250.24 AC.	0.99 "	
24	MONT-DAK UTILITIES		8,328 S.F.	5,264 S.F.		5,264 S.F.	3,064 S.F.		
25, 30, 31	SCHOOL DIST #5	SEE SHEET #18							
33	ROY L. STITH (DEC)	(PROBATE) PRAIRIE CO.		0.20 AC.	0.13 AC.	0.07 AC.			
21 & 33	ROY L. STITH (DEC)	(PROBATE) PRAIRIE CO.	20.00 AC.	14.66 AC.	1.27 "	13.39 "	5.34 AC.		
34	NORTHERN PACIFIC R.R.	ST. PAUL, I. MINN.		3.32 "	1.62 "	1.70 "			1.35 AC.
35	NORTHERN PACIFIC R.R.			30.30 "	0.78 "	29.52 "			
22, 18 & 22	BERTHA GAUB	SEE SHEET #17							
36	DELETED								

FED. ROAD DIST. NO.	STATE OF	FED. AID PROJECT NUMBERS	STATE NO.	SHEET NO.	TOTAL SHEETS
8	MONTANA	CONST. NO. R/W NO. 1-94-5(5) 166	8945-05	16	20

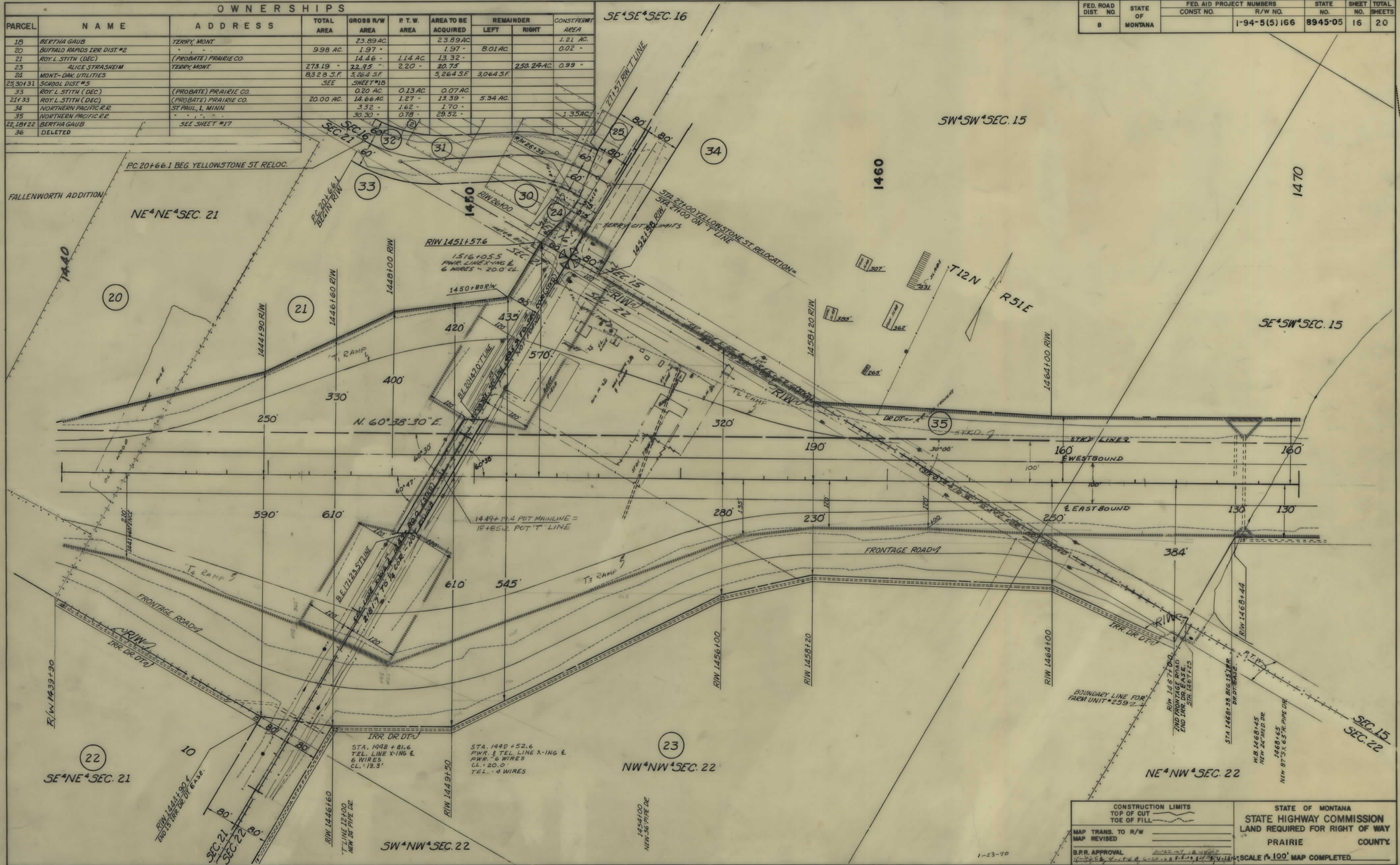

<p>CONSTRUCTION LIMITS TOP OF CUT TOE OF FILL</p> <p>MAP TRANS. TO R/W MAP REVISED</p> <p>B.P.R. APPROVAL</p>	<p>STATE OF MONTANA STATE HIGHWAY COMMISSION LAND REQUIRED FOR RIGHT OF WAY</p> <p>PRAIRIE COUNTY</p> <p>SCALE 1" = 100' MAP COMPLETED</p>
---	--

OWNERSHIPS

PARCEL	NAME	ADDRESS	TOTAL AREA	GROSS R/W AREA	P.T.W. AREA	AREA TO BE ACQUIRED	REMAINDER		CONST. PERMIT AREA
							LEFT	RIGHT	
22	BERTHA GAUB	TERRY, MONT.	SEE SHEET #17						
20	BUFFALO RAPIDS IRR. DIST. NO. 2		SEE SHEET #16						
21, 23	ROY L. STITH (DEC.)	PROBATE - PRAIRIE CO.	SEE SHEET #16						
23	ALICE STRASHEIM	TERRY, MONT.	SEE SHEET #16						
24	MONTANA-DAKOTA UTILITIES CO.		8,328 S.F.	5,264 S.F.		5,264 S.F.	3,064 S.F.		
25	SCHOOL DIST. NO. 5	TERRY, MONT.	14,031	12,133		12,133	1,898		
26	SCHOOL DIST. NO. 5	"	28,875	13,050		13,050	15,825		
27	CHARLES WALKER	JUDGE OF DIST. COURT 16	35,385	14,325		14,325	21,060		
28	LOYD COMER	"	20,325	7,238		7,238	13,087		
29	LEONARD CORNELIUSON	TERRY, MONT.	21,000	6,735		6,735	14,265		
30	SCHOOL DIST. NO. 5	"	42,000	18,420		18,420	23,580		
31	SCHOOL DIST. NO. 5	"	42,000	9,477		9,477	32,523		
32	SCHOOL DIST. NO. 5	"							
34	NORTHERN PACIFIC R.R.	ST. PAUL, 1, MINN.	SEE SHEET #16						
35	NORTHERN PACIFIC R.R.	"	SEE SHEET #16						

FED. ROAD DIST. NO.	STATE OF MONTANA	FED. AID PROJECT NUMBERS		STATE NO.	SHEET NO.	TOTAL SHEETS
		CONST. NO.	R/W NO.			
8	MONTANA		1-94-5(5)166	8945-05	18	20

THIS SHEET DESIGNED FOR "T" LINE.

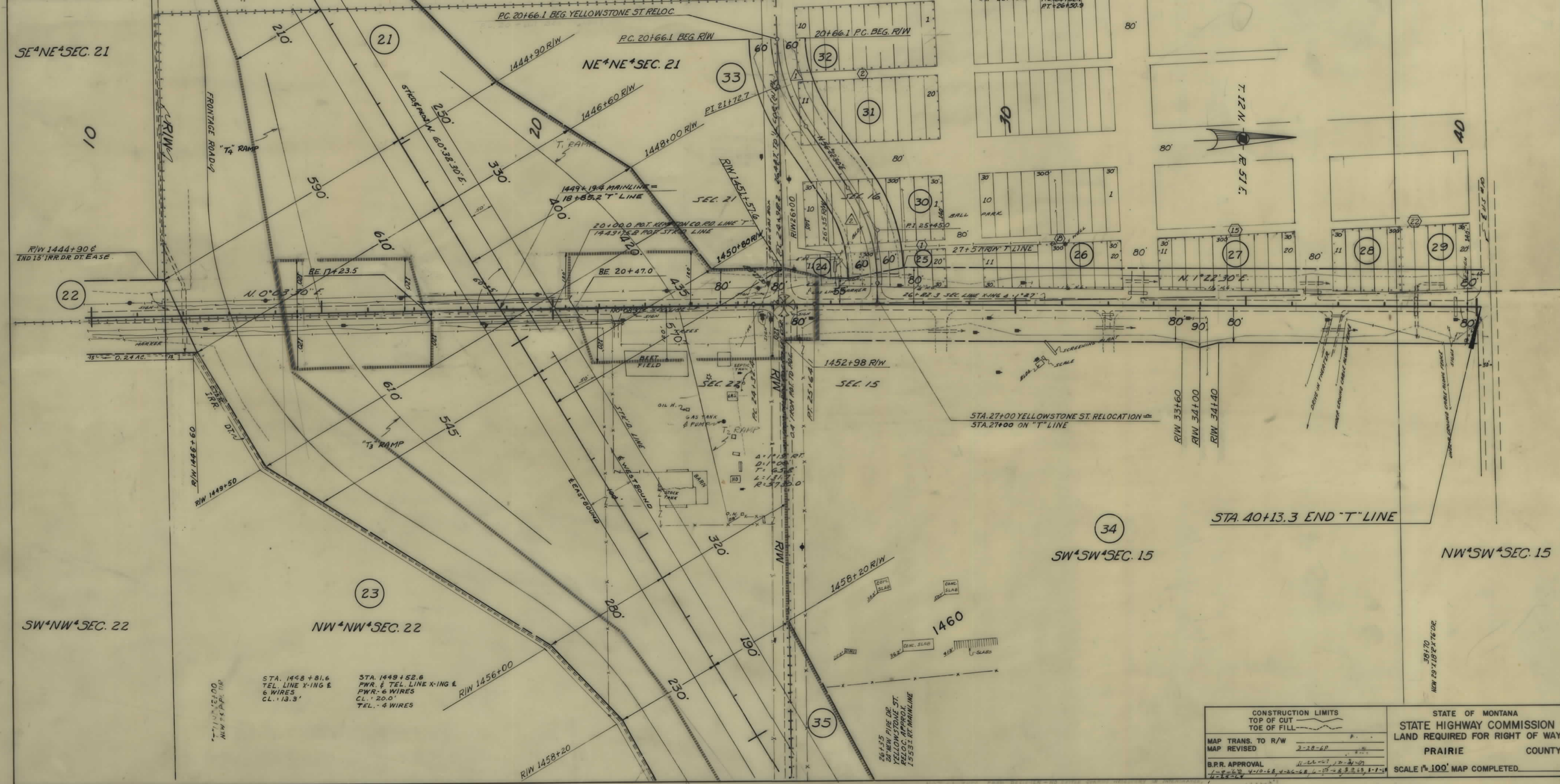

CONSTRUCTION LIMITS TOP OF CUT TOE OF FILL	STATE OF MONTANA STATE HIGHWAY COMMISSION LAND REQUIRED FOR RIGHT OF WAY PRAIRIE COUNTY
MAP TRANS. TO R/W MAP REVISED 2-28-60	SCALE 1" = 100' MAP COMPLETED
B.P.R. APPROVAL 11-22-57	

OWNERSHIPS									
PARCEL	NAME	ADDRESS	TOTAL AREA	GROSS R/W AREA	P. T. W. AREA	AREA TO BE ACQUIRED	REMAINDER		CONST. PERMIT AREA
							LEFT	RIGHT	
23	ALICE STRASHEIM	TERRY, MONT.	SEE	SHEET #16					
35	NORTHERN PACIFIC R.R.	ST. PAUL, 1, MINN.	SEE	SHEET #16					
36	DELETED								

FED. ROAD DIST. NO.	STATE OF MONTANA	FED. AID PROJECT NUMBERS		STATE NO.	SHEET NO.	TOTAL SHEETS
		CONST. NO.	R/W NO.			
8	MONTANA		1-94-5(5)166	8945-05	19	20

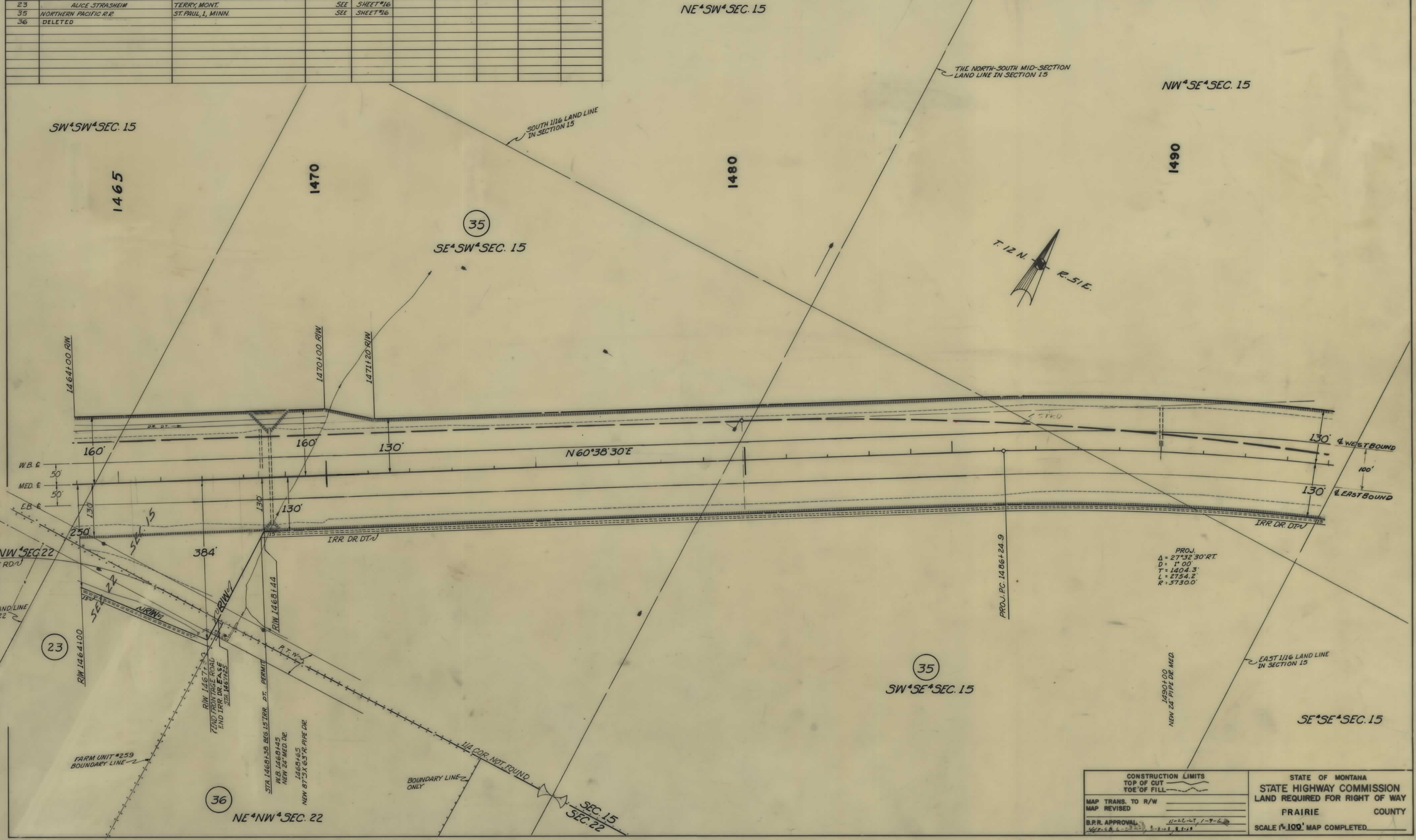

CONSTRUCTION LIMITS TOP OF CUT TOE OF FILL	STATE OF MONTANA STATE HIGHWAY COMMISSION LAND REQUIRED FOR RIGHT OF WAY PRAIRIE COUNTY SCALE 1"=100' MAP COMPLETED
MAP TRANS. TO R/W	
MAP REVISED	
B.P.R. APPROVAL	

194-5(5)166 SHT 19 OF 20

