

PLANS

NOT

TO

SCALE

FED. ROAD DIST. NO.	STATE	FED. AID PROJECT NUMBERS		STATE NO.	SHEET NO.	TOTAL SHEETS
		CONST. NO.	R/W NO.			
8	MONT.		I-94-6(6)221	8946-06	1	13

STATE OF MONTANA  
STATE HIGHWAY COMMISSION

WIBAUX COUNTY LINE WEST

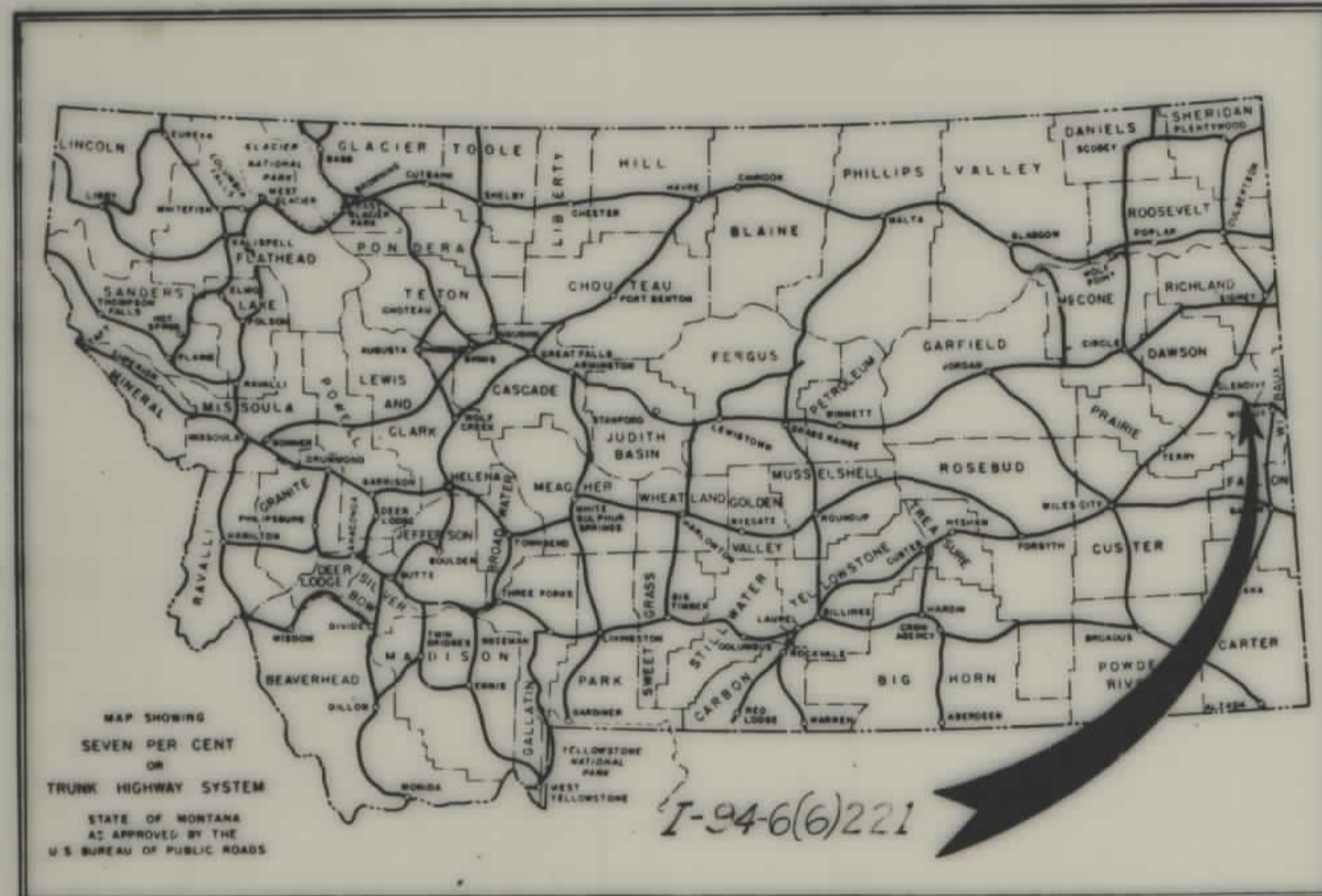

RIGHT OF WAY PLAN OF  
FEDERAL AID PROJECT NO. I-94-6(6)221 R/W  
I-94-6( ) CONST.  
WIBAUX COUNTY LINE WEST

**CONVENTIONAL SIGNS**

STATE AND NATIONAL LINE	-----
COUNTY LINE	-----
CITY, VILLAGE OR BOROUGH LINE	-----
TOWNSHIP LINE	-----
SECTION LINE	-----
RESERVATION LINE	-----
FENCE LINE	-----
GUARD RAIL	-----
OWNERSHIP BOUNDARY	-----
RIGHT OF WAY LINE	-----
RIGHT OF WAY LINE FENCED	-----
TRAVELED WAY	-----
RAILROADS	-----
RETAINING WALLS	-----
BASE OR SURVEY LINE	-----
LEVEL	-----
CULVERTS IN PLACE (PLAN)	-----
NEW CULVERTS (PLAN)	-----
NEW CULVERTS (PROFILE)	-----
TROLLEY POLE	-----
POWER POLE	-----
TELEPHONE OR TELEGRAPH POLE	-----
MARSH	-----
DITCH	-----
RIPRAP	-----
BRIDGE	-----
SECTION CORNER	FOUND UNFOUND
1/4 SECTION CORNER	FOUND UNFOUND
1/16 CORNER	FOUND UNFOUND
CENTER OF SECTION	-----
CONTROL OF ACCESS WITH FENCE	-----
CONTROL OF ACCESS WITHOUT FENCE	-----
PARCEL NUMBER	-----
CATTLE GUARD	-----
GATE IN FENCE	-----
CONSTRUCTION LIMITS	CUT FILL



12/17/62-1/30/63



OWNERSHIPS

PARCEL	NAME	ADDRESS	TOTAL AREA	TAKING	LT. REMAINDER RT.
2	TRYGVE TOLLESON REE	RT. 6 - GLENDIVE, MONT.	52.55	50.30	50.30
3	UNITED STATES OF AMERICA			1.80 AC	

FED. ROAD DIST. NO.	STATE	FED. AID PROJECT NUMBERS		STATE NO.	SHEET NO.	TOTAL SHEETS
		CONST. NO.	R/W NO.			
8	MONT.		I-94-6(6)221	8946-06	3	13

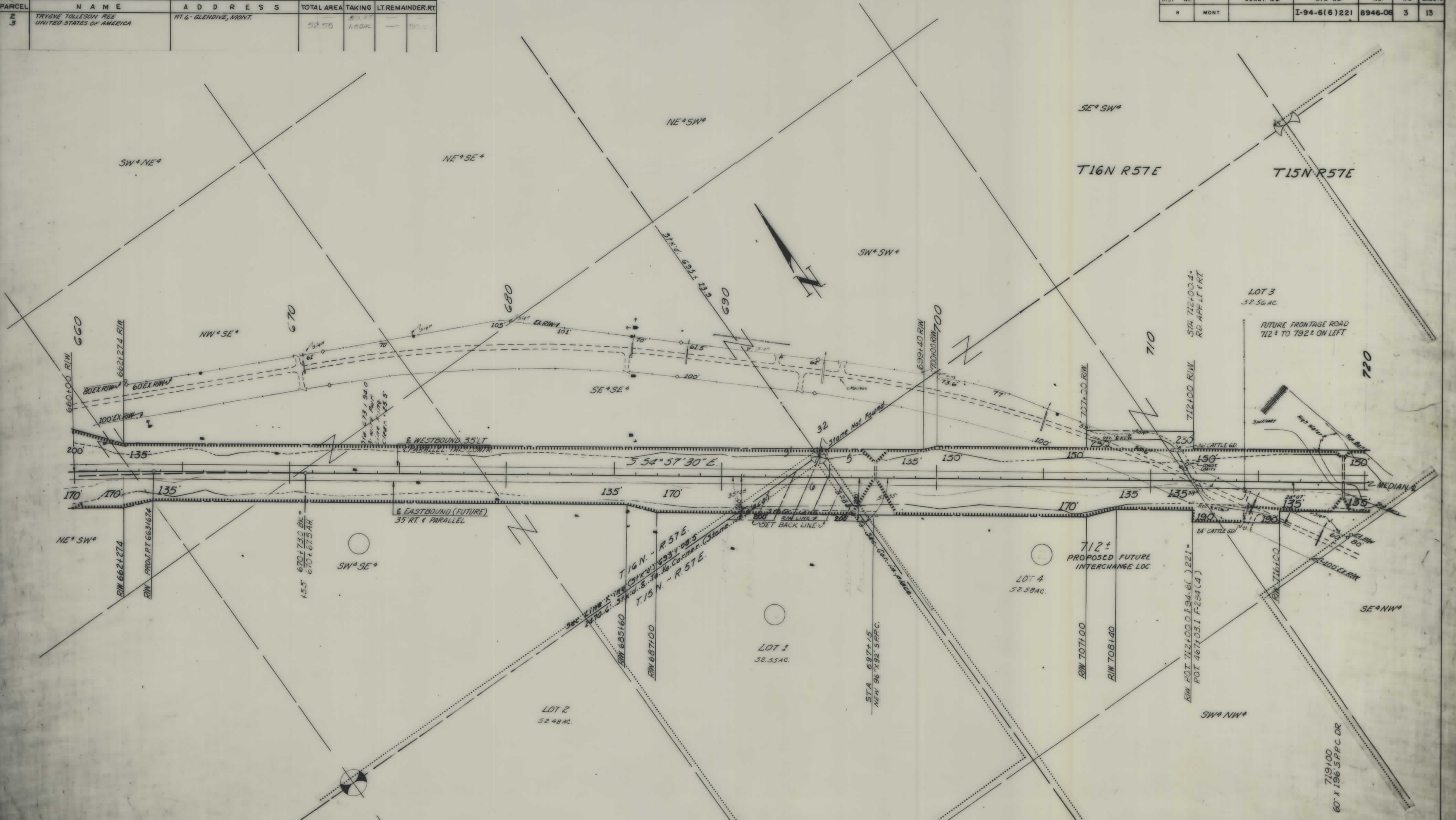

CONSTRUCTION LIMITS TOP OF CUT TOE OF FILL	STATE OF MONTANA <b>STATE HIGHWAY COMMISSION</b> LAND REQUIRED FOR RIGHT OF WAY DAWSON COUNTY
MAP TRANS. TO R/W MAP REVISED 1-7-4-62	
B.P.R. APPROVAL 12/17/62-1/1/63-1/30/63 4/27/62-6/12/62	SCALE 1"=200' MAP COMPLETED



OWNERSHIPS

PARCEL	NAME	ADDRESS	TOTAL AREA	TAKING	LT. REMAINDER RT.
6	CHARLES W & SUSAN M. CHSEY	RT. 6 - GLENDIVE, MONT.	2017.28	20.38	1996.90
7	C.C. MATTERSCHILD - CONTRACT FOR DEED TO BOY & GLADYS RAKES	1310 PROSPECT DRIVE - GLENDIVE, MONT.	640.00	17.86	622.14
8	ARTHUR J. & SARAH A. FEITSCH	600 SO. UNION ST. - AURORA, ILLINOIS	320.00	39.32	280.68

FED. ROAD DIST. NO.	STATE	FED. AID PROJECT NO.	R/W NO.	STATE NO.	SHEET NO.	TOTAL SHEETS
8	MONT.	I-94-6(6)221		8946-06	5	13



<p>CONSTRUCTION LIMITS                  TOP OF CUT -----                  T.O.E. OF FILL -----</p> <p>MAP TRANS. TO R/W _____                  MAP REVISED _____</p> <p>B.P.R. APPROVAL <u>12/17/62 - 1/16/63 - 1/9/63</u>  <u>1/30/63 - 2/2/63</u></p>	<p>STATE OF MONTANA                  STATE HIGHWAY COMMISSION                  LAND REQUIRED FOR RIGHT OF WAY                  DAWSON COUNTY</p> <p>SCALE 1"=200' MAP COMPLETED</p>
---	---

OWNERSHIPS

PARCEL	NAME	ADDRESS	TOTAL AREA	TAKING	LT. REMAINDER RT.
8	ARTHUR J. & SARAH A. FRITSCH	600 SO. UNION ST. - AURORA, ILL.	320.00	39.22	279.78
9	JOSEPHINE HELLAND	1408 GLENWOOD RD. - GLENDALE, CALIF.	320.00	4.48	315.52
10	C.C. HATZESCHEID - CONTRACT FOR DEED TO - ROY & GLADYS KAKES	1310 PROSPECT DRIVE - GLENDIVE	2240.00	42.68	2197.32

FED. ROAD DIST. NO.	STATE	FED. AID PROJECT NUMBERS	STATE NO.	SHEET NO.	TOTAL SHEETS
		CONST. NO.	R/W NO.		
8	MONT.			I-94-6(6)221	8946-06
				6	13



CONSTRUCTION LIMITS TOP OF CUT _____ TOE OF FILL _____	STATE OF MONTANA STATE HIGHWAY COMMISSION LAND REQUIRED FOR RIGHT OF WAY DAWSON COUNTY
MAP TRANS. TO R/W _____ MAP REVISED _____	SCALE 1"=200' MAP COMPLETED _____
B.P.R. APPROVAL 12/17/12 - 1/7/13 - 1/30/13 2/27/13	

OWNERSHIPS

PARCEL	NAME	ADDRESS	TOTAL AREA	TAKING	LT. REMAINDER RT.
10	C.C. HATTESSCHEID - CONTERY FOR DEED TO BOY & GLADYS RAKES	1310 PROSPECT DRIVE - GLENDIVE	22.40 00	48.68	2,33.32 1764.00
11	WILLIAM R. SCHULTZ & EDWARD F. SCHULTZ	110 14 <sup>th</sup> AVE. NW - MANDAN, N. DAK.	640.00	14.07	20.51 5.42
12	ROY & GLADYS RAKES	310 BIRDINE - ROSEBURG, ORE. RT. 6 - GLENDIVE, MONT.		31.48	

FED. ROAD DIST. NO.	STATE	FED. AID PROJECT NUMBERS		STATE NO.	SHEET NO.	TOTAL SHEETS
		CONST. NO.	R/W NO.			
8	MONT.		I-94-6(6)221	8946-06	7	13

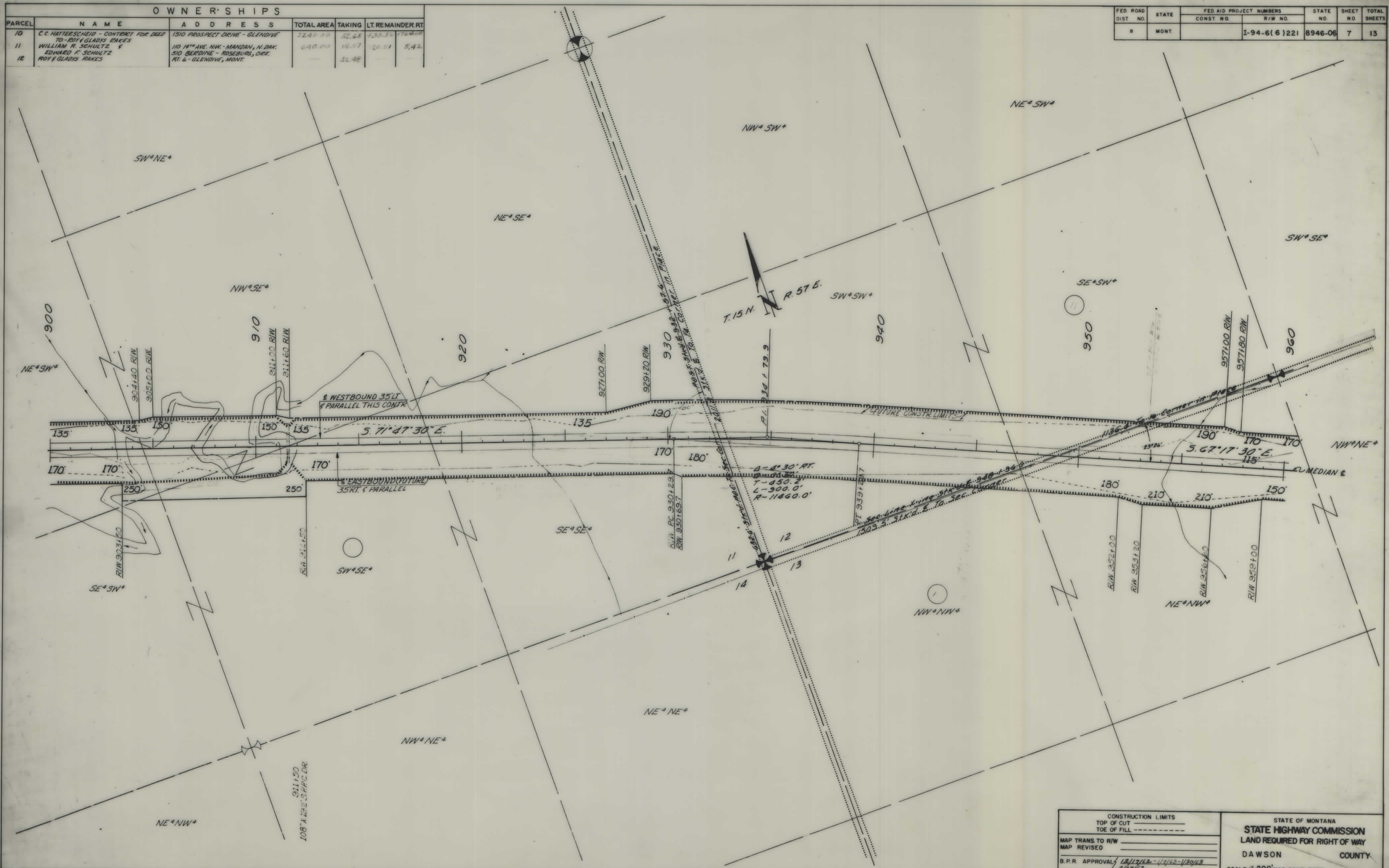

CONSTRUCTION LIMITS		STATE OF MONTANA	
TOP OF CUT	-----	STATE HIGHWAY COMMISSION	
TOE OF FILL	-----	LAND REQUIRED FOR RIGHT OF WAY	
MAP TRANS TO R/W	_____	DAWSON COUNTY	
MAP REVISED	_____	SCALE 1"=200' MAP COMPLETED	
B.P.R. APPROVAL	12/17/12 - 1/1/13 - 1/30/13		
	2/27/13		



OWNERSHIPS

PARCEL	NAME	ADDRESS	TOTAL AREA	TAKING	LT. REMAINDER, RT.
12 13	ROY & GLADYS FRANKS STATE OF MONTANA	RT 6 - GLENDINE, MONT.	317.40	47.30 14.87	118.52   179.01

FED. ROAD DIST. NO.	STATE	FED. AID PROJECT NUMBERS	STATE NO.	SHEET NO.	TOTAL SHEETS
8	MONT.	CONST. NO. R/W NO.	1-94-6(6)221	8946-06	8 13

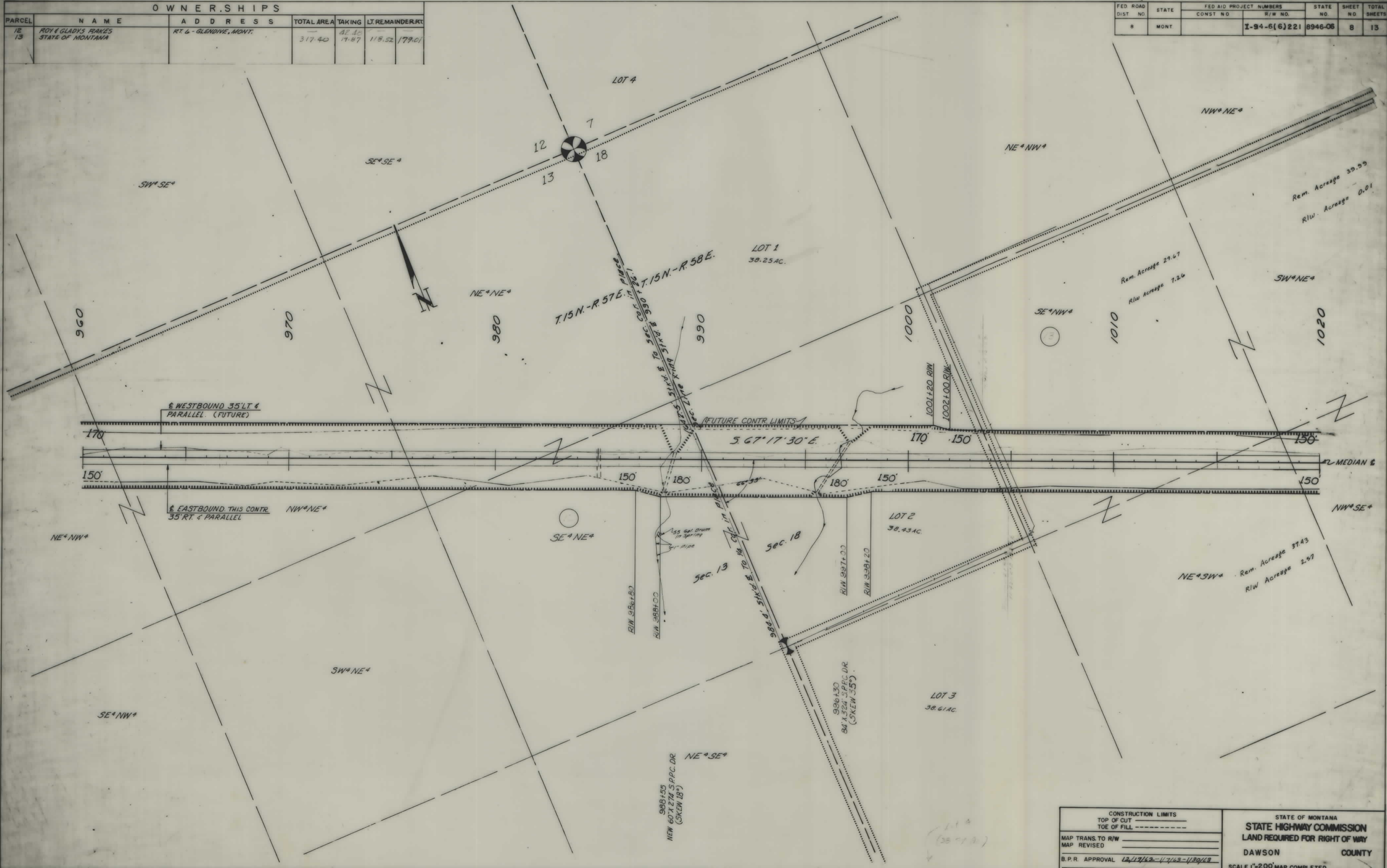

CONSTRUCTION LIMITS TOP OF CUT TOE OF FILL	STATE OF MONTANA <b>STATE HIGHWAY COMMISSION</b> LAND REQUIRED FOR RIGHT OF WAY DAWSON COUNTY
MAP TRANS. TO R/W MAP REVISED	SCALE 1"=200' MAP COMPLETED
B.P.R. APPROVAL 12/17/62-11762-1130/62	

OWNERSHIPS

PARCEL	NAME	ADDRESS	TOTAL AREA	TAKING	LT. REMAINDER RT.
13	STATE OF MONTANA	RT 6 - GLENDIVE, MONT.	311.70	19.97	112.52 / 72.51
14	ROY & GLADYS RAKES	523 SO. SARGENT - GLENDIVE, MONT.	320.00	3.55	316.45
15	HEVEY BROST		320.00	15.42	304.58
16	STATE OF MONTANA		2606.90	73.83	2533.07
12 & 14	ROY & GLADYS RAKES	RT 6 - GLENDIVE, MONT.			

FED. ROAD DIST. NO.	STATE	FED. AID PROJECT NUMBERS	STATE NO.	SHEET NO.	TOTAL SHEETS		
		CONST. NO.	R/W NO.				
8	MONT.			I-94-6(6)221	8946-06	9	13



CONSTRUCTION LIMITS TOP OF CUT _____ TOE OF FILL _____	STATE OF MONTANA <b>STATE HIGHWAY COMMISSION</b> LAND REQUIRED FOR RIGHT OF WAY DAWSON COUNTY
MAP TRANS TO R/W _____ MAP REVISED _____	B.P.R. APPROVAL <u>12/17/62-1/7/63-1/30/63</u> <u>2/27/63 7-6-73</u>
SCALE 1"=200' MAP COMPLETED _____	

OWNERSHIPS

PARCEL	NAME	ADDRESS	TOTAL AREA	TAKING	LT REMAINDER, RT.
15	HENEY BROST	523 SO. SARGENT - GLENDIVE, MONT.	320.00	3.05	316.95
16	STATE OF MONTANA		320.00	17.20	302.80
17	ORBERT & LUCILLE ALICE HARTVOLD	RT. 6 - GLENDIVE, MONT.	960.00	37.00	923.00

FED ROAD DIST NO	STATE	FED AID PROJECT NUMBERS	STATE NO	SHEET NO	TOTAL SHEETS
		CONST NO	R/W NO		
8	MONT	I-94-6(6)221	8946-06	10	13

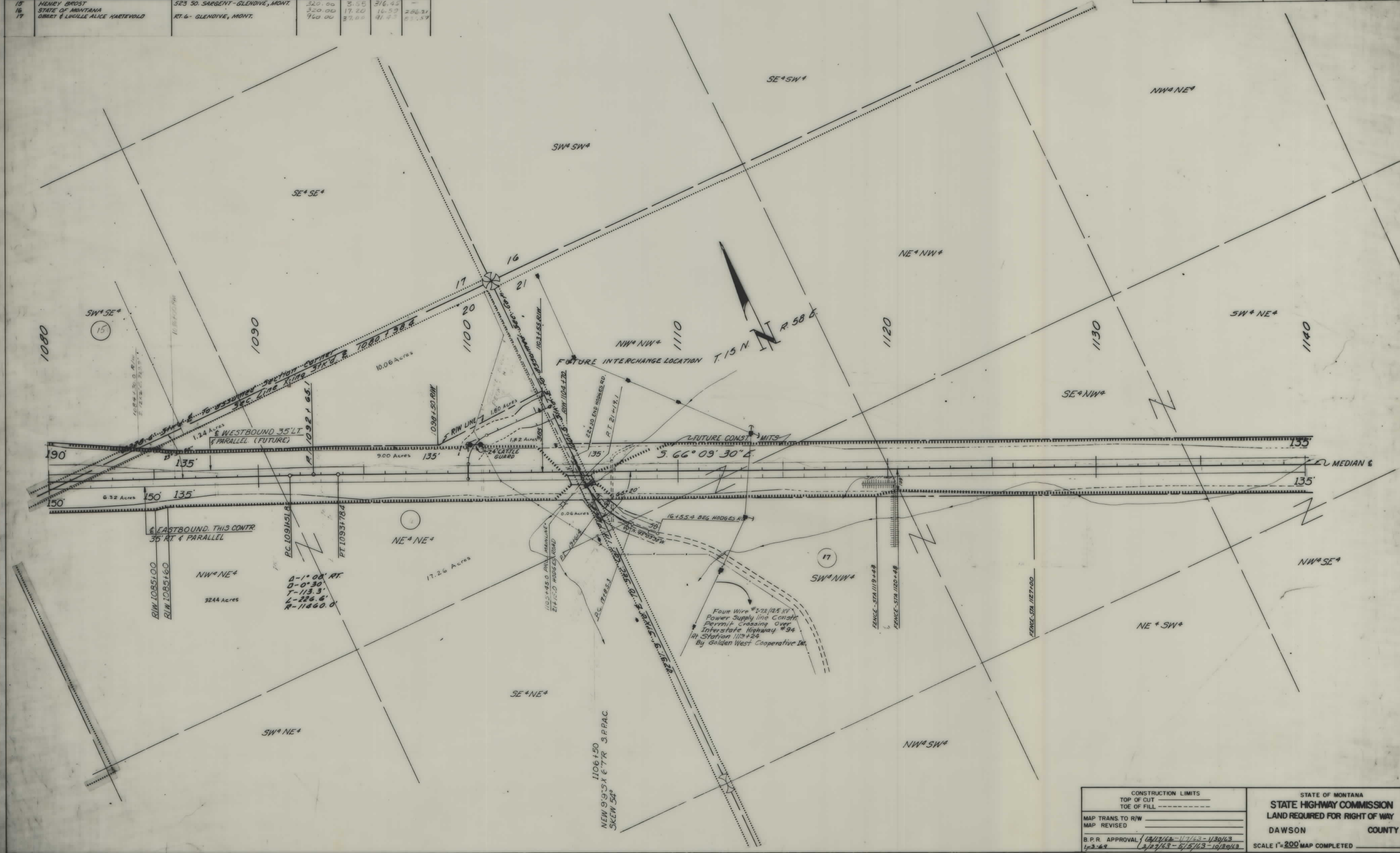

CONSTRUCTION LIMITS TOP OF CUT TOE OF FILL	STATE OF MONTANA STATE HIGHWAY COMMISSION LAND REQUIRED FOR RIGHT OF WAY DAWSON COUNTY
MAP TRANS TO R/W MAP REVISED	B.P.R. APPROVAL 12/17/62-11/1/63-1/30/63 1-3-69 2/27/63-5/5/63-10/20/63
SCALE 1"=200' MAP COMPLETED	

OWNERSHIPS

PARCEL	NAME	ADDRESS	TOTAL AREA	TAKING	LT. REMAINDER RT.
17	OBERT I LUCILLE ALICE KARTEVOLD	RT. 6 - GLENDIVE, MONTANA	960.00	37.00	41.43
18	RICHARD F. TENNANT - CONTRACT FOR DEED TO - HENRY HELEN C. BROST	WIBAU, MONTANA	1260.32	22.99	1180.98

FED. ROAD DIST. NO.	STATE	FED. AID PROJECT NUMBERS	STATE NO.	SHEET NO.	TOTAL SHEETS
8	MONT.	CONST. NO. I-94-6(6)221	R/W NO. 8946-06	11	13



CONSTRUCTION LIMITS TOP OF CUT _____ TOE OF FILL _____	STATE OF MONTANA STATE HIGHWAY COMMISSION LAND REQUIRED FOR RIGHT OF WAY DAWSON COUNTY
MAP TRANS TO R/W _____ MAP REVISED _____	SCALE 1"=200' MAP COMPLETED _____
B.P.R. APPROVAL 12/17/62-11/12-11/30/63 2/27/63-5/11/63, 7-30-73	

OWNERSHIPS

PARCEL	NAME	ADDRESS	TOTAL AREA	TAKING	LT. REMAINDER RT.
18	RICHARD F. TENNANT - CONTRACT FOR DEED TO - HELEN C. BROST	WIBAUX, MONTANA	1200.32	28.19	1171.13
19	ROSE PARKER	WIBAUX, MONTANA	140.00	32.77	107.23
20	IRENE A. NISTLER	WIBAUX, MONTANA	140.00	31.72	108.28

FED ROAD DIST NO	STATE	FED AID PROJECT NUMBERS CONST NO	R/W NO	STATE NO	SHEET NO	TOTAL SHEETS
8	MONT	I-94-6(6)221		8946-06	12	13

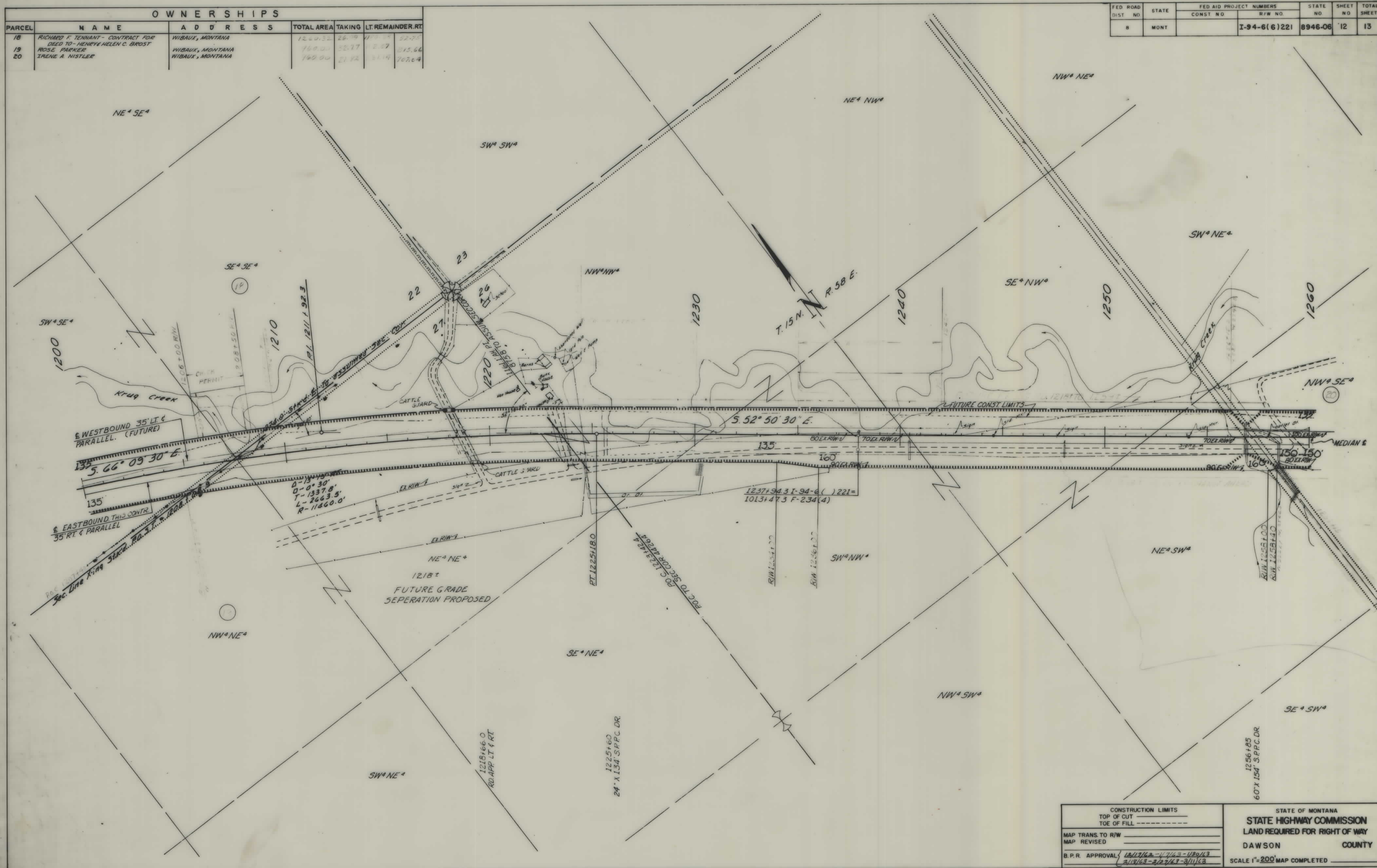

<p>CONSTRUCTION LIMITS</p> <p>TOP OF CUT -----</p> <p>TOE OF FILL -----</p> <p>MAP TRANS TO R/W _____</p> <p>MAP REVISED _____</p> <p>B.P.R. APPROVAL <u>12/17/62-1/7/63-1/30/63</u> <u>2/19/63-2/27/63-3/11/63</u></p>	<p>STATE OF MONTANA</p> <p><b>STATE HIGHWAY COMMISSION</b></p> <p>LAND REQUIRED FOR RIGHT OF WAY</p> <p>DAWSON COUNTY</p> <p>SCALE 1"=200' MAP COMPLETED _____</p>
---	--

OWNERSHIPS					
PARCEL	NAME	ADDRESS	TOTAL AREA	TAKING	LT. REMAINDER RT
20	IRENE A. NISTLER	WIBAUX, MONTANA	960.00	21.82	231.14 707.4

FED. ROAD DIST. NO.	STATE	FED. AID PROJECT NUMBERS		STATE NO.	SHEET NO.	TOTAL SHEETS
		CONST. NO.	R/W NO.			
8	MONT.		I-94-6(6)221	8946-06	13	13

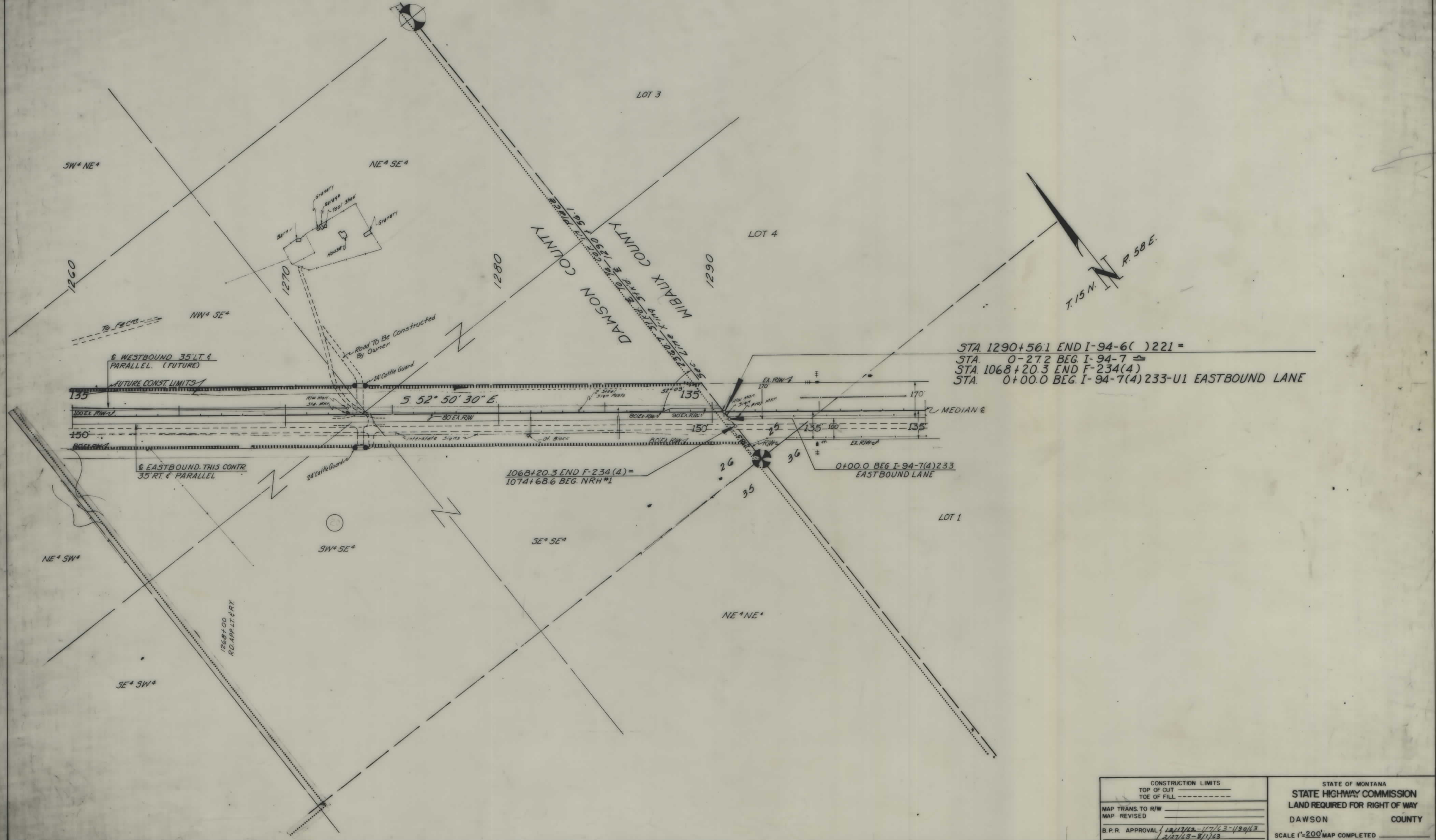

STA. 1290+56.1 END I-94-6( )221 =  
 STA. 0+27.2 BEG. I-94-7 =  
 STA. 1068+20.3 END F-234(4)  
 STA. 0+00.0 BEG. I-94-7(4)233-U1 EASTBOUND LANE

1068+20.3 END F-234(4) =  
 1074+68.6 BEG. NRH#1

CONSTRUCTION LIMITS TOP OF CUT TOE OF FILL	STATE OF MONTANA STATE HIGHWAY COMMISSION LAND REQUIRED FOR RIGHT OF WAY DAWSON COUNTY
MAP TRANS. TO R/W MAP REVISED	
B.P.R. APPROVAL	SCALE 1"=200' MAP COMPLETED