

PLANS

NOT

TO

SCALE





STATE OF MONTANA

STATE HIGHWAY COMMISSION

RIGHT OF WAY PLAN OF  
 FEDERAL AID PROJECT NO. F-149 (23) R / W.  
 CONS'T.  
 GREAT FALLS- FORT BENTON  
 SMELTER AVE. NO. SECTION

0.685 MILES

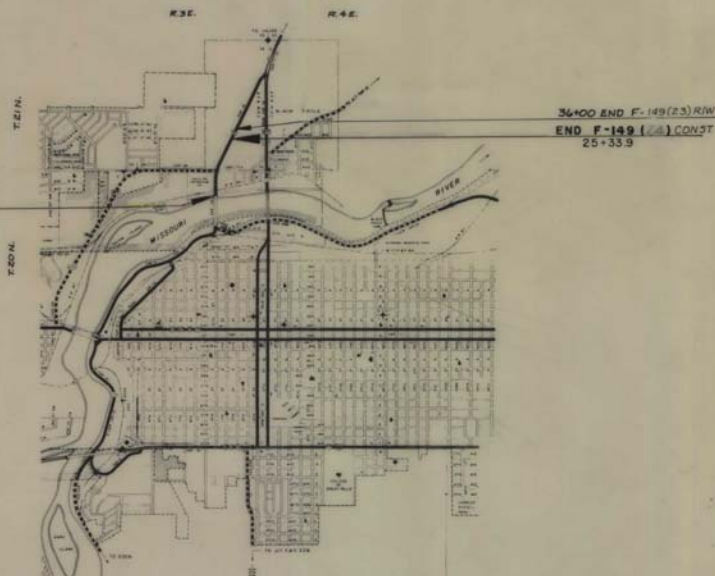

FED. ROAD DIST. NO.	STATE OF	FED. AID PROJECT NUMBERS		STATE NO.	SHEET TOTAL
		CONST. NO.	R/W NO.		
9	MONTANA		F-149 (23)	H49-23	1 4

SMELTER AVE. NO.

INDEX		
PARCEL NO.	OWNERSHIPS	SHEET NO.
1-2	MONTANA POWER CO.	2
3-5-14	PHILLIPS PETROLEUM CO.	2
4	GREAT NORTHERN RY. CO.	2
6	C. B. SNYDER	3
7-11	C. B. & F. H. SNYDER	3-4
8	J. W. SWINNEY & E. EAVES	3
9	TRIANGLE TIRE CO.	3
10	CITY OF GREAT FALLS	3-4
12	C. B. SNYDER-CONT. FOR DEED TO RACING INC.	4
13	KARL INGLESTON	4
15	DELICATED	2
3-6-3-13-14	PHILLIPS PETROLEUM CO.	2

CONVENTIONAL SIGNS

- RIGHT OF WAY LINE
- CENTER LINE (C) OR PROJECTED LINE
- STYCD. CENTER LINE
- PARCEL NUMBER
- OWNERSHIP BOUNDARY
- R/W LINE EXISTING R/W LT. OR RT.
- PRESENT TRAVELED WAY (RT/W)
- R/W LINE FENCED
- RAILROAD R/W
- CONSTRUCTION LIMITS
- FENCE LINE
- CONTROL OF ACCESS WITH FENCE
- CONTROL OF ACCESS WITHOUT FENCE
- GATE IN FENCE
- GATTLE GUARD-24'
- STATE & NATIONAL BORDER LINES
- CITY OR TOWN LIMITS LINE
- COUNTY LINE
- RESERVATION LINE
- TOWNSHIP & SECTION LINE
- 1/2 SECTION LINE
- 1/4 SECTION LINE
- SECTION CORNER
- 1/4 SECTION COR.
- 1/4 SECTION COR.
- CENTER OF SECTION
- TELEPHONE OR TELEGRAPH POLES IN PLACE
- POWER POLES IN PLACE
- TEL. OR TEL. OR POWER POLES TO BE MOVED
- NEW PIPES
- OLD PIPES IN PLACE
- OUTLET DITCH
- INLET DITCH
- DITCHES
- CHANNEL CHANGES
- BRIDGE
- RAILROADS

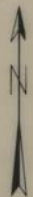

STATE HIGHWAY COMMISSION OF MONTANA

APPROVED: \_\_\_\_\_

Jan 1 19 68

*Lewis M. O'Hara*  
 STATE HIGHWAY ENGINEER

U.S. DEPARTMENT OF TRANSPORTATION  
 FEDERAL HIGHWAY ADMINISTRATION  
 BUREAU OF PUBLIC ROADS

APPROVED: \_\_\_\_\_

DIVISION ENGINEER \_\_\_\_\_ DATE \_\_\_\_\_

MAP TRANS TO R/W \_\_\_\_\_  
 MAP REVISED \_\_\_\_\_  
 B.P. APPROVAL *L.M.O. 1/10/68*  
 2/28/68



OWNERSHIPS									
PARCEL	NAME	ADDRESS	TOTAL AREA	GROSS R/W AREA	R.T.W. AREA	AREA TO BE ACQUIRED	REMAINDER		PERMIT AREA
							LEFT	RIGHT	
1	MONTANA POWER CO.	BUTTE, MONT.		0.13		0.13			
2	MONTANA POWER CO.	BUTTE, MONT.		0.97	0.56	0.41			
3	PHILLIPS PETROLEUM CO.		2.91	0.03		0.03	2.68		
4	GREAT NORTHERN RAILWAY CO.	ST. PAUL, MINN.		0.45	0.19	0.26			
5	PHILLIPS PETROLEUM CO. (FOR TEMP FILL EASEMENT ONLY)								0.05
6	CHARLES B. SWYDER - LESSEE (WYMO. EQUIPMENT CO.) BLACK EAGLE, MONT.								0.08
14	PHILLIPS PETROLEUM CO.		8.69 AC.	0.09 AC.		0.09 AC.	8.60 AC.		
15	DELETED								1.64 SF
5-6, 5-26, 5-3E - PHILLIPS PETROLEUM CO. (FOR PERMANENT SIGN EASEMENTS ONLY)									

FED. ROAD DIST. NO.	STATE OF	FED. AID PROJECT NUMBERS		STATE NO.	SHEET NO.	TOTAL SHEETS
		CONST. NO.	R/W NO.			
8	MONTANA		F-149 (23)	1149-23	2	4

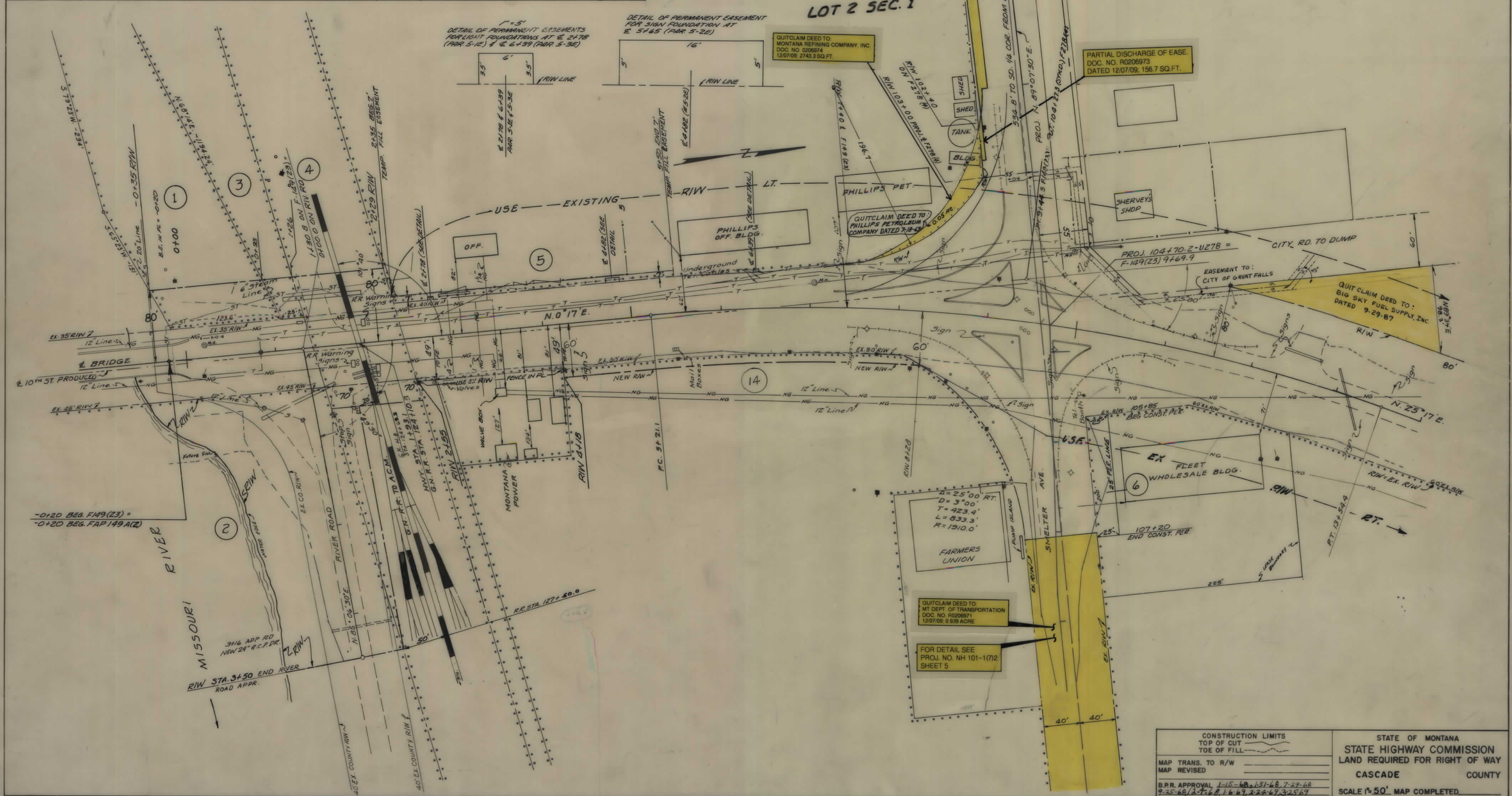

CONSTRUCTION LIMITS TOP OF CUT TOE OF FILL	STATE OF MONTANA STATE HIGHWAY COMMISSION LAND REQUIRED FOR RIGHT OF WAY CASCADE COUNTY SCALE 1"=50' MAP COMPLETED
MAP TRANS. TO R/W MAP REVISED B.P.R. APPROVAL 1-15-48, 1-31-66, 7-29-68 9-25-68, 12-7-68, 1-6-69, 2-22-69, 3-25-69	



OWNERSHIPS								
PARCEL	NAME	ADDRESS	TOTAL AREA	GROSS R/W AREA	P.T.W. AREA	AREA TO BE ACQUIRED	REMAINDER	
							LEFT	RIGHT
7	CHARLES B. & FLORENCE H. SNYDER	BLACK EAGLE, MONT.	19.26 AC.	0.31 AC.		0.31 AC.	4.12 AC.	18.95 AC.
8	J.W. SWINNEY & ERNEST LEAVES	HAVRE, MONT.	4.35 AC.	0.23 AC.		0.23 AC.		
9	TRIANGLE TIRE CO.	GREAT FALLS, MONT.	34.93 S.F.	2455 S.F.		2455 S.F.		31738 S.F.
10	CITY OF GREAT FALLS	GREAT FALLS, MONT.	37.61 AC.	0.68 AC.		0.68 AC.	36.93 AC.	
11	CHARLES B. & FLORENCE H. SNYDER	BLACK EAGLE, MONT.	2.58 AC.	0.32 AC.		0.32 AC.		2.26 AC.

FED. ROAD DIST. NO.	STATE OF	FED. AID PROJECT NUMBERS		STATE NO.	SHEET NO.	TOTAL SHEETS
		CONST. NO.	R/W NO.			
8	MONTANA		F-149 (23)	1149-23	3	4

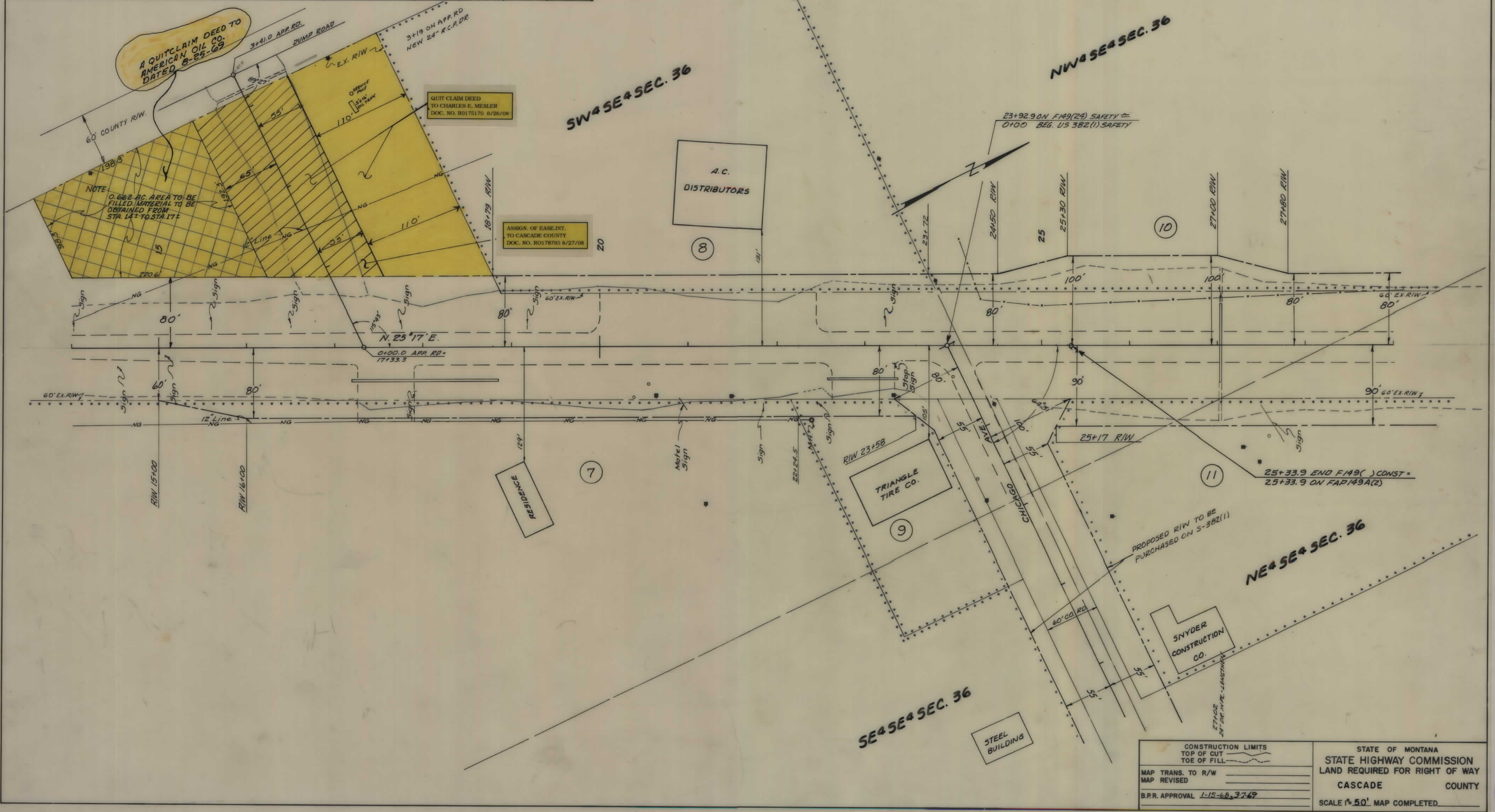

A QUITCLAIM DEED TO AMERICAN OIL CO. DATED 8-25-69

QUIT CLAIM DEED TO CHARLES E. MESLER DOC. NO. R0175170 8/28/08

ASSIGN. OF EASE. INT. TO CASCADE COUNTY DOC. NO. R0178783 8/27/08

NOTE: 0.662 AC. AREA TO BE FILLED. MATERIAL TO BE OBTAINED FROM STA. 14+1 TO STA. 17+1

PROPOSED R/W TO BE PURCHASED ON S-382(1)

CONSTRUCTION LIMITS TOP OF CUT TOE OF FILL	STATE OF MONTANA STATE HIGHWAY COMMISSION LAND REQUIRED FOR RIGHT OF WAY CASCADE COUNTY
MAP TRANS. TO R/W MAP REVISED	SCALE 1"=50'. MAP COMPLETED.
B.P.R. APPROVAL 1-15-68, 37-69	



OWNERSHIPS								
PARCEL	NAME	ADDRESS	TOTAL AREA	GROSS R/W AREA	P.T.W. AREA	AREA TO BE ACQUIRED	REMAINDER	
							LEFT	RIGHT
10	CITY OF GREAT FALLS	GREAT FALLS, MONT.	37.61	0.68		0.68	36.93	
11	CHARLES B. & FLORENCE H. SNYDER	BLACK EAGLE, MONT.	2.58	0.32		0.32		2.26
12	CHARLES B. & FLORENCE H. SNYDER - PONT.							
	FOR DEED TO RAGING INC.	BLACK EAGLE, MONT.	12.97 AC.	0.34		0.34		12.63
13	KARL INGEBRIGTSON	GREAT FALLS, MONT.	15,585 S.F.	3324 S.F.		3324 S.F.		12,261 S.F.

FED. ROAD DIST. NO.	STATE OF	FED. AID PROJECT NUMBERS		STATE NO.	SHEET NO.	TOTAL SHEETS
		CONST. NO.	R/W NO.			
8	MONTANA		F 149 (23)	1149-23	4	4

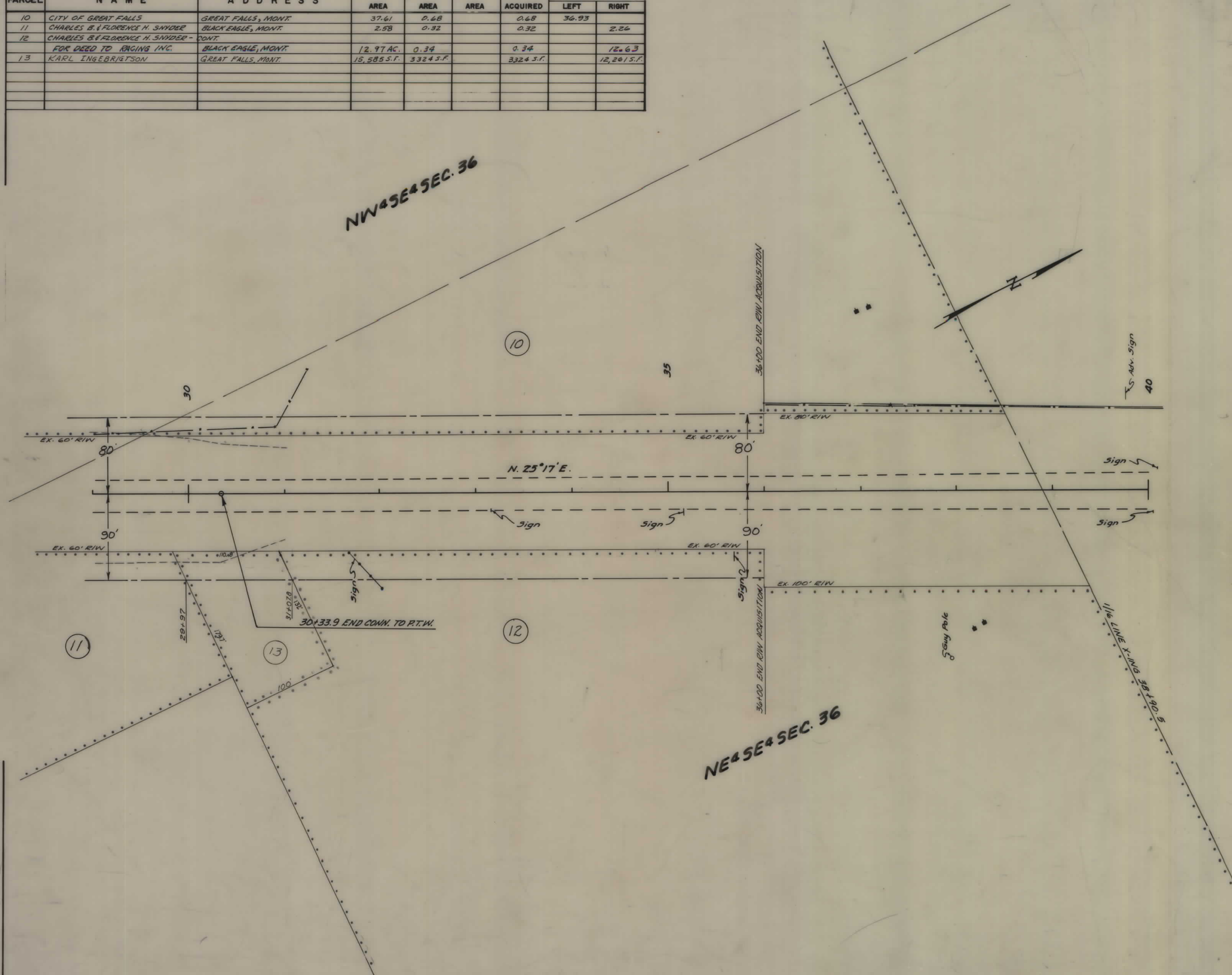

CONSTRUCTION LIMITS TOP OF CUT TOE OF FILL	STATE OF MONTANA STATE HIGHWAY COMMISSION LAND REQUIRED FOR RIGHT OF WAY
MAP TRANS. TO R/W _____	CASCADE COUNTY
MAP REVISED _____	SCALE 1" = 50' MAP COMPLETED _____
B.P.R. APPROVAL 1-15-65 _____	