

MONTANA DEPARTMENT OF TRANSPORTATION

RIGHT OF WAY PLAN

FEDERAL AID PROJECT STPB 209-1(10)4

SWAN RIVER-5M E BIG FORK

LAKE & FLATHEAD COUNTIES

STATE	RIGHT OF WAY	SHEET NO.	TOTAL SHEETS
MONTANA		1	3
R/W ID.		STPB 209-1(10)4	
PROJECT NO.		6848-010-000	

SWAN RIVER-5M E BIG FORK

LENGTH 0.3 MILES

SEE SHEET NO. 2 FOR OWNERSHIP NAMES, ADDRESSES, AREAS, ETC.

PLAN LEGEND

PROPOSED RIGHT OF WAY LINE	---
EXISTING RIGHT OF WAY LINE	---
RAILROAD RIGHT OF WAY LINE	---
RIGHT OF WAY BASELINE	---
STK'D CENTERLINE	---
SECTION LINE	---
OWNERSHIP BOUNDARY	---
FULL ACCESS CONTROL	AG AG
LIMITED ACCESS CONTROL	/// ///
EXISTING FULL ACCESS CONTROL	EFAC EFAC
EXISTING LIMITED ACCESS CONTROL	ELAC ELAC
PRESENT TRAVELED WAY (P.T.W.)	---
FENCE LINE	---
EXISTING GUARDRAIL	---
PROPOSED GUARDRAIL	---
GATE IN FENCE	---
CATTLE GUARD: EXIST. - PROPOSED	---
SECTION CORNER	FOUND UNFOUND
1/4 SECTION CORNER	FOUND UNFOUND
CLOSING CORNER	FOUND UNFOUND
MEANDER CORNER	FOUND UNFOUND
CENTER OF SECTION	FOUND UNFOUND
1/16 SECTION CORNER FOUND	FOUND
RIGHT OF WAY MONUMENT	FOUND CALCULATED
PROPERTY CORNER PIN	FOUND
POWER POLE IN PLACE	---
TELEPHONE POLE IN PLACE	---
TELEGRAPH POLE IN PLACE	---
LIGHT POLE	---
PROPOSED CULVERT	---
EXISTING CULVERT	---
OUTLET DITCH	---
INLET DITCH	---
EXISTING DITCH	---
CHANNEL CHANGES	CH. CH.
DITCH BLOCK	---
RIPRAP	---
BRIDGES	---
RAILROADS	---
PARCEL NUMBERS	---
APPROACH: EXIST.-PROPOSED	---

ASSOCIATED PROJECTS
BR 209-1(8)4 P.E.
RELATED PROJECTS
S-65(6)

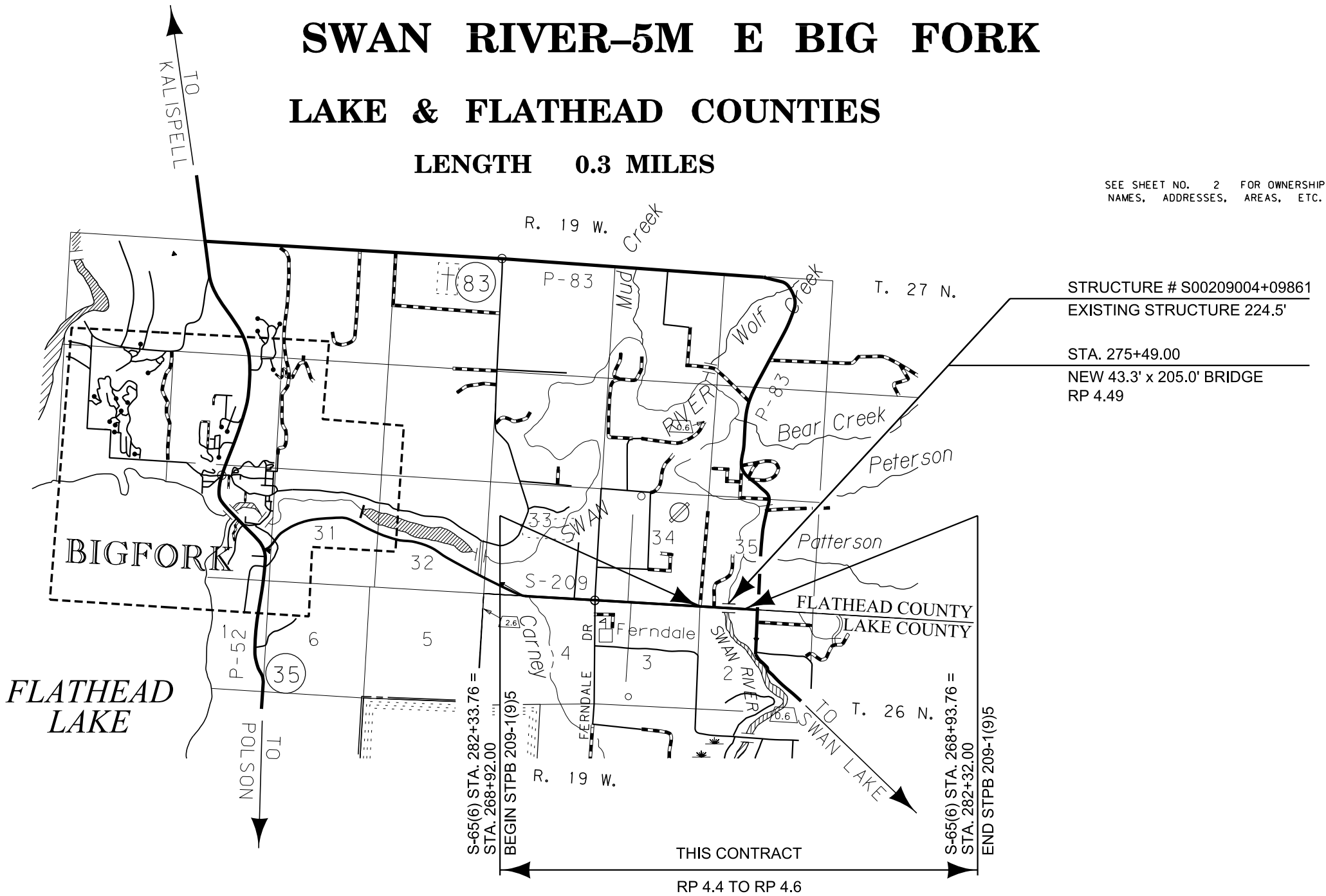

CONSTRUCTION LIMITS	MAP REVISED
CUT SECTION	---
TRANSITION	---
TOE OF FILL	---
BACKSLOPE LIMITS	---
INCLUDE ROUNDING	---
FHWA/MDT APPROVAL 1-26-16	

3	MDTA MONTANA DEPARTMENT OF TRANSPORTATION	c:\dgn\6848000\rot\1001.dgn
2		9/22/2016
1		10:30:24 AM CPS-U1757

FOR EXISTING R/W RETRACEMENT, SEE C.O.S. NO. 6891 RT

GRID STATE PLANE COORDINATES
THIS IS A STATE PLANE COORDINATE PROJECT. ALL DIMENSIONS, DISTANCES AND AREAS ON THIS PROJECT ARE GRID, EXCEPT FOR THE EXISTING R/W WIDTH DIMENSION, WHICH IS RECORD.
THE COMBINATION SCALE FACTOR IS 0.99941396

STATE	RIGHT OF WAY	SHEET	TOTAL
		NO.	SHEETS
MONTANA		3	3
R/W ID.		STPB 209-1(10)4	
PROJECT NO.		6848-010-000	

SWAN RIVER-5M E BIG FORK

SEE SHEET NO. 2 FOR OWNERSHIP NAMES, ADDRESSES, AREAS, ETC.

POT 268+92.00 IS N 86° 03' 00"W
75.34' FROM THE NE CORNER
OF SECTION 2. FND 3 1/4" ALLUM CAP

FLATHEAD COUNTY

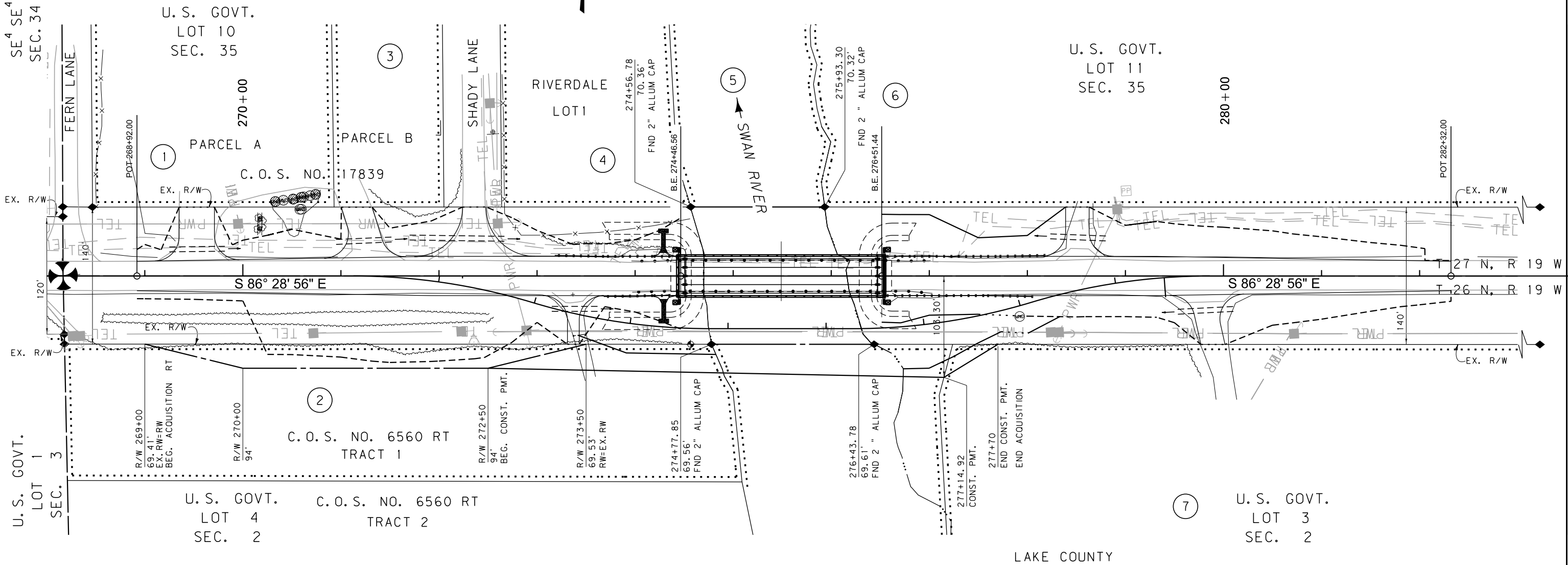

POT 282+32.00 IS N 86° 28' 34"W
1234.41' FROM THE W 1/4 CORNER
OF SECTION 2. FND 3 1/4" ALLUM CAP

FOR EXISTING R/W RETRACEMENT, SEE
C.O.S. NO. 6891 RT

GRID STATE PLANE COORDINATES

THIS IS A STATE PLANE COORDINATE PROJECT. ALL
DIMENSIONS, DISTANCES AND AREAS ON THIS PROJECT
ARE GRID, EXCEPT FOR THE EXISTING R/W WIDTH
DIMENSION, WHICH IS RECORD.
THE COMBINATION SCALE FACTOR IS 0.99941396

- NOTES:
1. THE PROPOSED R/W LINE WHERE A SPIRAL
CURVE TRANSITION IS USED IS A CHORD
RATHER THAN A CONCENTRIC CURVE.
 2. ALL STATIONS AND OFFSETS FOR R/W BREAKS
ARE IN REFERENCE TO THE R/W BASELINE.

CONSTRUCTION LIMITS		MAP REVISED 9-22-16	
CUT SECTION	TOP OF CUT		
TRANSITION			
TOE OF FILL			
BACKSLOPE LIMITS INCLUDE ROUNDING		FHWA/MDT APPROVAL 1-26-16	
3	MDT	MONTANA DEPARTMENT OF TRANSPORTATION	c:\dgn\6848000\rop\h001.dgn
2			9/22/2016
1			10:30:40 AM CPS-U1757

MONTANA DEPARTMENT OF TRANSPORTATION	
RIGHT OF WAY PLAN	
LAKE & FLATHEAD COUNTIES	
SCALE 1"=50'	
0 50' 100' 150'	