

PLANS
NOT
TO
SCALE

Sta 687+60 on F 84 (19)
= Beg. F 240 (7)

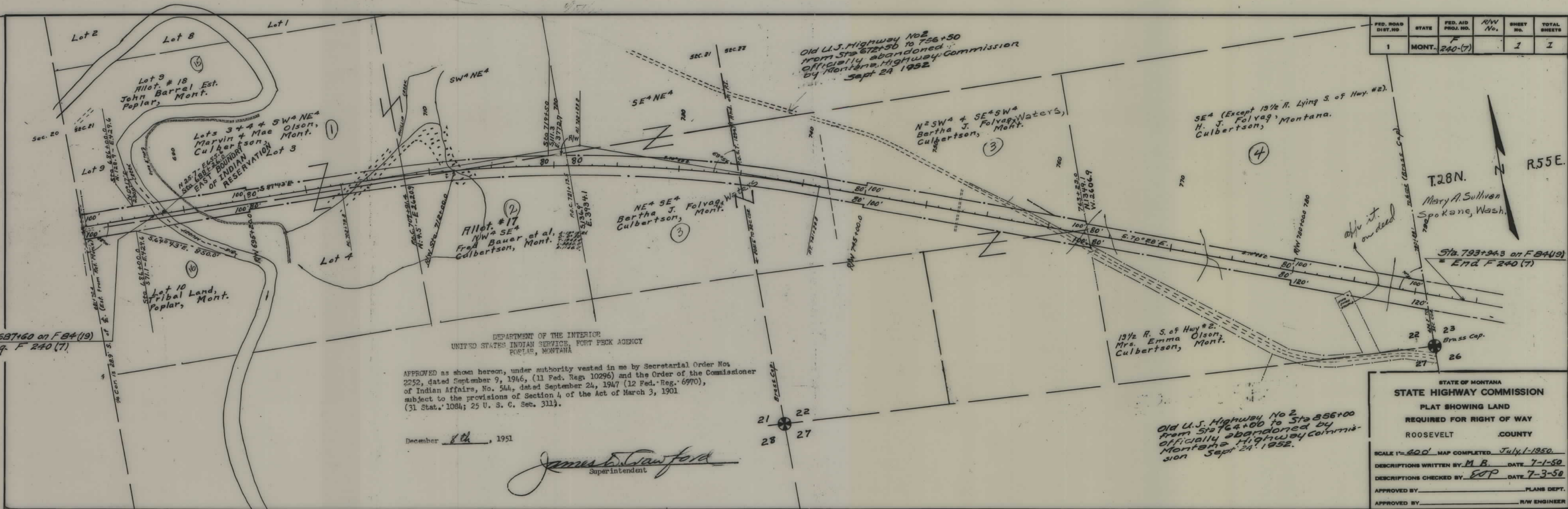

DEPARTMENT OF THE INTERIOR
UNITED STATES INDIAN SERVICE, FORT PECK AGENCY
POPLAR, MONTANA

APPROVED as shown hereon, under authority vested in me by Secretarial Order No. 2252, dated September 9, 1946, (11 Fed. Reg. 10296) and the Order of the Commissioner of Indian Affairs, No. 544, dated September 24, 1947 (12 Fed. Reg. 6970), subject to the provisions of Section 4 of the Act of March 3, 1901 (31 Stat. 1084; 25 U. S. C. Sec. 311).

December 8th, 1951

James E. Crawford
Superintendent

21
28

22
27

FED. ROAD DIST. NO.	STATE	FED. AID PROJ. NO.	R/W No.	SHEET NO.	TOTAL SHEETS
1	MONT.	240-(7)		1	1

STATE OF MONTANA
STATE HIGHWAY COMMISSION
PLAT SHOWING LAND
REQUIRED FOR RIGHT OF WAY
ROOSEVELT COUNTY

SCALE 1"=400' MAP COMPLETED July 1-1950.
DESCRIPTIONS WRITTEN BY M.B. DATE 7-1-50
DESCRIPTIONS CHECKED BY EOP DATE 7-3-50
APPROVED BY _____ PLANS DEPT.
APPROVED BY _____ R/W ENGINEER