

THIS PROJECT

MONTANA DEPARTMENT OF TRANSPORTATION

RIGHT OF WAY PLAN FEDERAL AID PROJECT HSIP 234-1(26)4 SF 159 HAVRE S234 SLP FLTN CRV

HILL COUNTY
LENGTH 2.2 MILES

STATE	RIGHT OF WAY	SHEET	TOTAL
		NO.	SHEETS
MONTANA		1	7
R/W ID.		HSIP 234-1(26)4	
PROJECT NO.		9094-026-000	

SF 159 HAVRE S234 SLP FLTN CRV

SEE SHEET NO. 2 FOR OWNERSHIP
NAMES, ADDRESSES, AREAS, ETC.

PLAN LEGEND

PROPOSED RIGHT OF WAY LINE	---
EXISTING RIGHT OF WAY LINE	---
RAILROAD RIGHT OF WAY LINE	---
RIGHT OF WAY BASELINE	---
STK'D CENTERLINE	---
SECTION LINE	---
OWNERSHIP BOUNDARY	---
FULL ACCESS CONTROL	AC AC
LIMITED ACCESS CONTROL	/// ///
EXISTING FULL ACCESS CONTROL	EFAC EFAC
EXISTING LIMITED ACCESS CONTROL	ELAC ELAC
PRESENT TRAVELED WAY (P.T.W.)	---
FENCE LINE	---
EXISTING GUARDRAIL	---
PROPOSED GUARDRAIL	---
GATE IN FENCE	---
CATTLE GUARD: EXIST. - PROPOSED	---
SECTION CORNER	FOUND UNFOUND
1/4 SECTION CORNER	FOUND UNFOUND
CLOSING CORNER	FOUND UNFOUND
MEANDER CORNER	FOUND UNFOUND
CENTER OF SECTION	FOUND UNFOUND
1/16 SECTION CORNER FOUND	FOUND UNFOUND
RIGHT OF WAY MONUMENT	FOUND CALCULATED
PROPERTY CORNER PIN	FOUND CALCULATED
POWER POLE IN PLACE	FOUND CALCULATED
TELEPHONE POLE IN PLACE	FOUND CALCULATED
TELEGRAPH POLE IN PLACE	FOUND CALCULATED
LIGHT POLE	FOUND CALCULATED
PROPOSED CULVERT	FOUND CALCULATED
EXISTING CULVERT	FOUND CALCULATED
OUTLET DITCH	FOUND CALCULATED
INLET DITCH	FOUND CALCULATED
EXISTING DITCH	FOUND CALCULATED
CHANNEL CHANGES	FOUND CALCULATED
DITCH BLOCK	FOUND CALCULATED
RIPRAP	FOUND CALCULATED
BRIDGES	FOUND CALCULATED
RAILROADS	FOUND CALCULATED
PARCEL NUMBERS	FOUND CALCULATED
APPROACH: EXIST. - PROPOSED	FOUND CALCULATED



ASSOCIATED PROJECTS
HSIP 234-1(22)4 PE

RELATED PROJECTS
S-US 70(1) HSIP 234-1(21)4

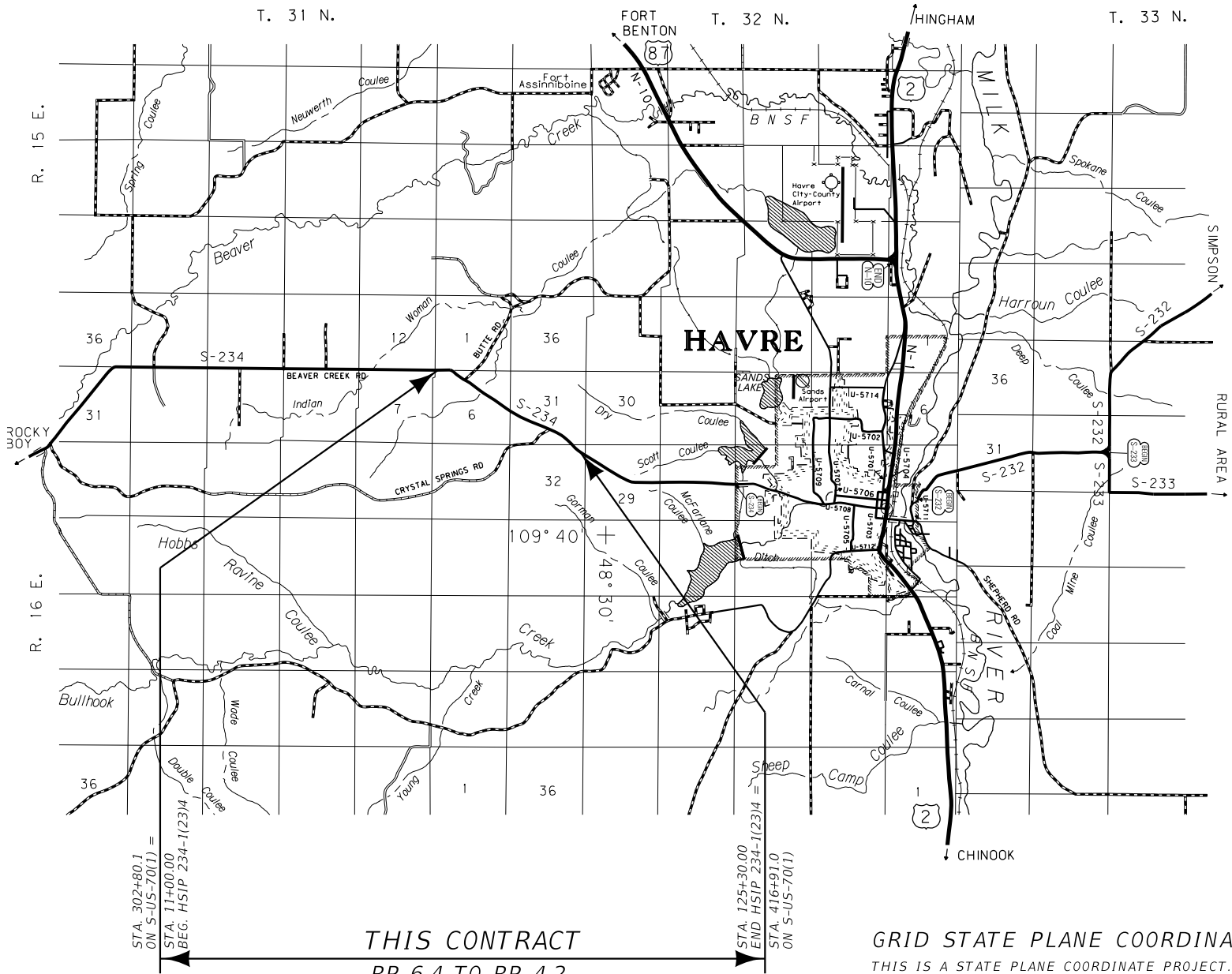

THIS CONTRACT
RP 6.4 TO RP 4.2

GRID STATE PLANE COORDINATES

THIS IS A STATE PLANE COORDINATE PROJECT. ALL
DIMENSIONS, DISTANCES AND AREAS ON THIS PROJECT
ARE GRID, EXCEPT FOR THE EXISTING R/W WIDTH
DIMENSION, WHICH IS RECORD.
THE COMBINATION SCALE FACTOR IS 0.999585054

CONSTRUCTION LIMITS	MAP REVISED
CUT SECTION	
TRANSITION	
TOE OF FILL	
	FHWA/ MDT APPROVAL 6-25-19
3	C:\DGN\9094000\roatt001.dgn
2	MDT MONTANA DEPARTMENT OF TRANSPORTATION
1	10/10/2019 10:59:31 AM CPS - U1062

STATE	RIGHT OF WAY	SHEET	TOTAL
		NO.	SHEETS
MONTANA		4	7
R/W ID.		HSIP 234-1(26)4	
PROJECT NO.		9094-026-000	

SF 159 HAVRE S234 SLP FLTN CRV

SEE SHEET NO. 2 FOR OWNERSHIP NAMES, ADDRESSES, AREAS, ETC.

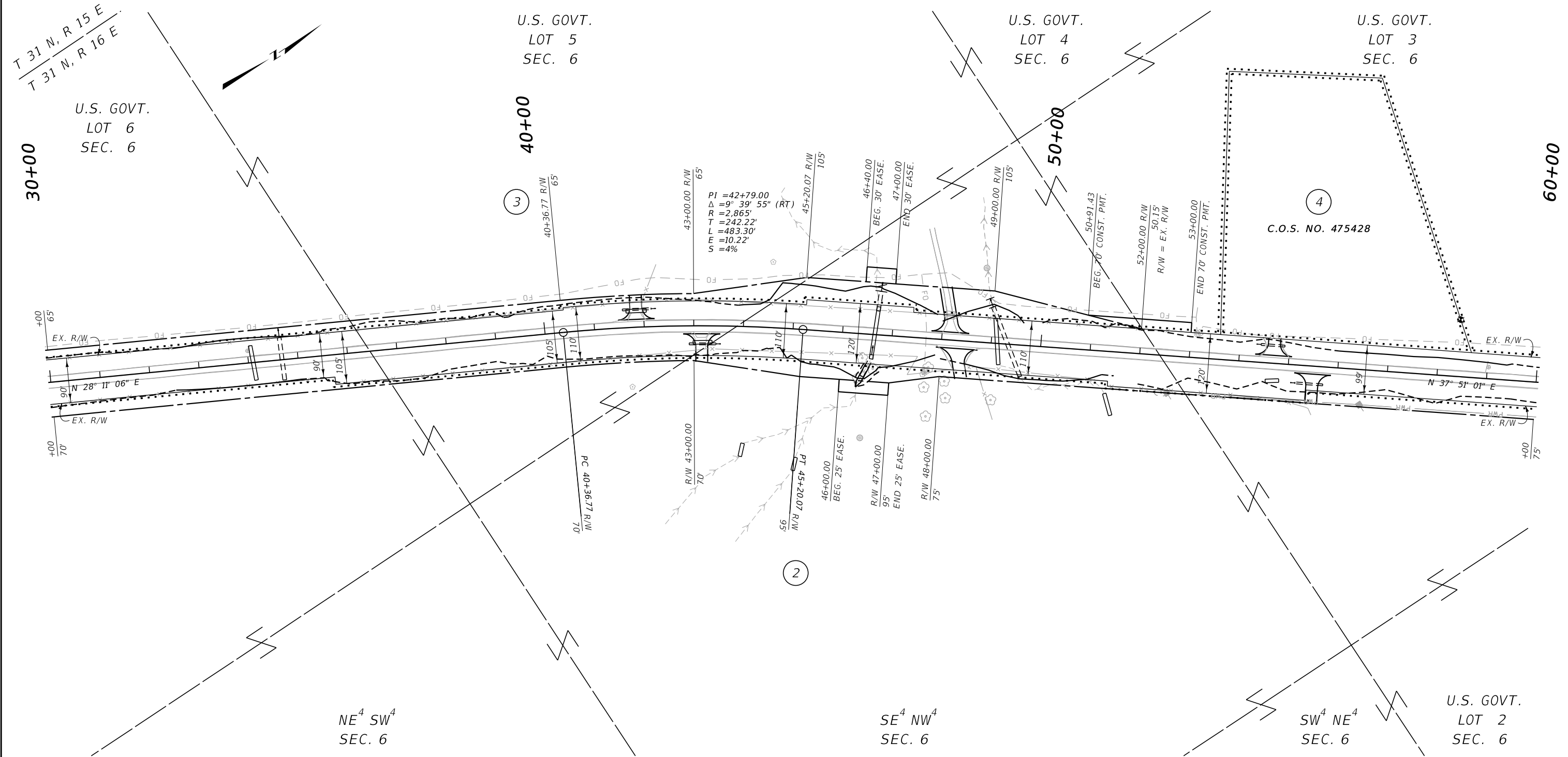

CONSTRUCTION LIMITS	MAP REVISED	8-27-19	10-10-19
	CUT SECTION	TOP OF CUT	
TRANSITION			
	TOE OF FILL		
MDTA	FHWA/ MDT APPROVAL	6-25-19	
	C:\DGN\9094000\rapln001.dgn	10/10/2019	11:06:03 AM CPS - U1068

- NOTES:
1. THE PROPOSED R/W LINE WHERE A SPIRAL CURVE TRANSITION IS USED IS A CHORD RATHER THAN A CONCENTRIC CURVE.
 2. ALL STATIONS AND OFFSETS FOR R/W BREAKS ARE IN REFERENCE TO THE R/W BASELINE.

GRID STATE PLANE COORDINATES

THIS IS A STATE PLANE COORDINATE PROJECT. ALL DIMENSIONS, DISTANCES AND AREAS ON THIS PROJECT ARE GRID, EXCEPT FOR THE EXISTING R/W WIDTH DIMENSION, WHICH IS RECORD.

THE COMBINATION SCALE FACTOR IS 0.999585054

MONTANA DEPARTMENT OF TRANSPORTATION

RIGHT OF WAY PLAN

HILL COUNTY

SCALE 1"=100'

0 50' 100' 200' 300'

STATE	RIGHT OF WAY	SHEET	TOTAL
		NO.	SHEETS
MONTANA		5	7
R/W ID.		HSIP 234-1(26)4	
PROJECT NO.		9094-026-000	

SF 159 HAVRE S234 SLP FLTN CRV

SEE SHEET NO. 2 FOR OWNERSHIP NAMES, ADDRESSES, AREAS, ETC.

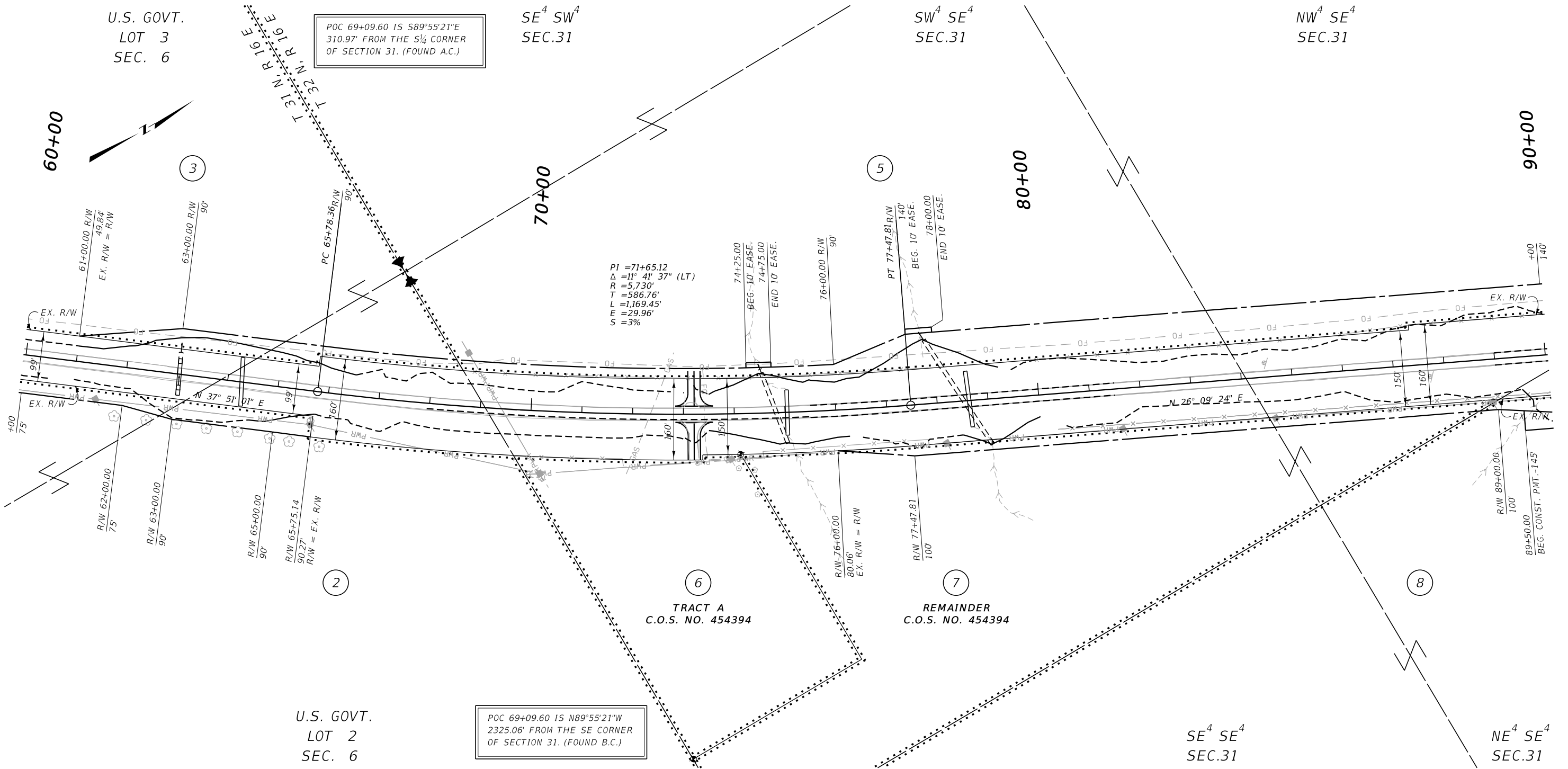

GRID STATE PLANE COORDINATES

THIS IS A STATE PLANE COORDINATE PROJECT. ALL DIMENSIONS, DISTANCES AND AREAS ON THIS PROJECT ARE GRID, EXCEPT FOR THE EXISTING R/W WIDTH DIMENSION, WHICH IS RECORD. THE COMBINATION SCALE FACTOR IS 0.999585054

- NOTES:
1. THE PROPOSED R/W LINE WHERE A SPIRAL CURVE TRANSITION IS USED IS A CHORD RATHER THAN A CONCENTRIC CURVE.
 2. ALL STATIONS AND OFFSETS FOR R/W BREAKS ARE IN REFERENCE TO THE R/W BASELINE.

CONSTRUCTION LIMITS	MAP REVISED	8-27-19	10-10-19
CUT SECTION			
TRANSITION			
TOE OF FILL			
	FHWA/ MDT APPROVAL	6-25-19	
3	MDTA	MONTANA DEPARTMENT OF TRANSPORTATION	C:\DGN\9094000\rapln001.dgn
2			10/10/2019
1			11:06:57 AM CPS - U1068

MONTANA DEPARTMENT OF TRANSPORTATION

RIGHT OF WAY PLAN

HILL COUNTY

SCALE 1"=100'

0 50' 100' 200' 300'

STATE	RIGHT OF WAY	SHEET	TOTAL
		NO.	SHEETS
MONTANA		6	7
R/W ID.		HSIP 234-1(26)4	
PROJECT NO.		9094-026-000	

SF 159 HAVRE S234 SLP FLTN CRV

POC 117+14.35 IS S0°08'31"E
1086.25' FROM THE NE CORNER
OF SECTION 31. (FOUND STONE)

NW⁴ NW⁴
SEC.32

SW⁴ NW⁴
SEC.32

SE⁴ NE⁴
SEC.31

SW⁴ NE⁴
SEC.31

NW⁴ SE⁴
SEC.31

T 32° N
R 16° E

90+00

100+00

110+00

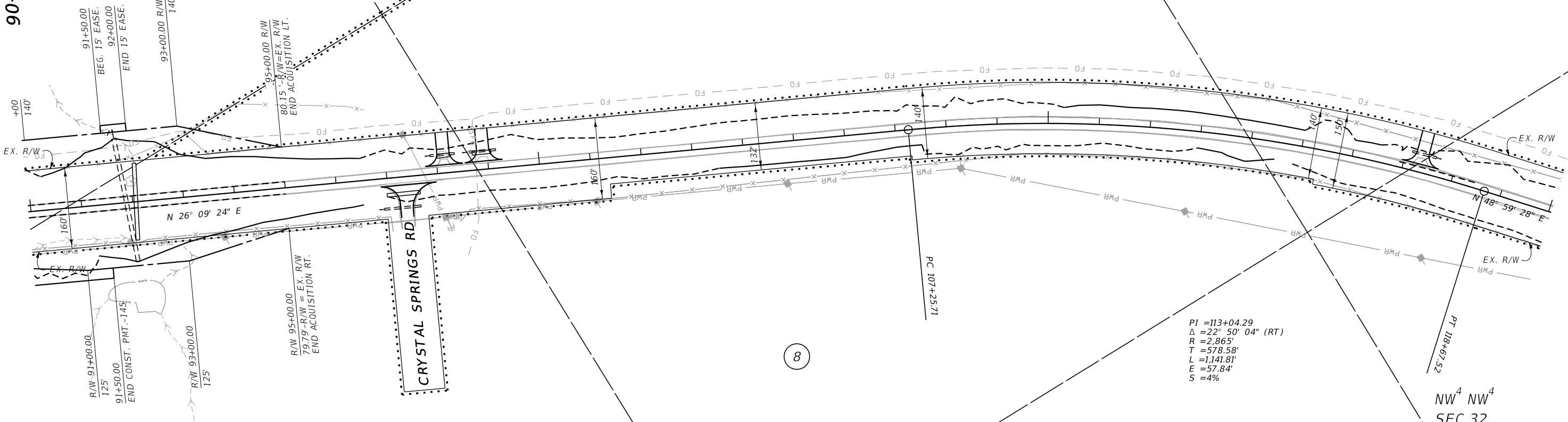

POC 117+14.35 IS N0°08'31"W
1554.11' FROM THE E¹/₄ CORNER
OF SECTION 31. (FOUND A.C.)

GRID STATE PLANE COORDINATES

THIS IS A STATE PLANE COORDINATE PROJECT. ALL
DIMENSIONS, DISTANCES AND AREAS ON THIS PROJECT
ARE GRID, EXCEPT FOR THE EXISTING R/W WIDTH
DIMENSION, WHICH IS RECORD.
THE COMBINATION SCALE FACTOR IS 0.999585054

- NOTES:
1. THE PROPOSED R/W LINE WHERE A SPIRAL
CURVE TRANSITION IS USED IS A CHORD
RATHER THAN A CONCENTRIC CURVE.
 2. ALL STATIONS AND OFFSETS FOR R/W BREAKS
ARE IN REFERENCE TO THE R/W BASELINE.

CONSTRUCTION LIMITS	MAP REVISED 8-27-19
CUT SECTION	
TRANSITION	
TOE OF FILL	
	FHWA/MDT APPROVAL 6-25-19

3	MDT	MONTANA DEPARTMENT OF TRANSPORTATION	C:\DGN\9094000\rap\002.dgn
2			10/10/2019
1			11:10:04 AM CPS - U1068

MONTANA DEPARTMENT OF TRANSPORTATION

RIGHT OF WAY PLAN

HILL COUNTY

SCALE 1"=100'

0 50' 100' 200' 300'

STATE	RIGHT OF WAY	SHEET	TOTAL
		NO.	SHEETS
MONTANA		7	7
R/W ID.		HSIP 234-1(26)4	
PROJECT NO.		9094-026-000	

SF 159 HAVRE S234 SLP FLTN CRV

SEE SHEET NO. 2 FOR OWNERSHIP NAMES, ADDRESSES, AREAS, ETC.

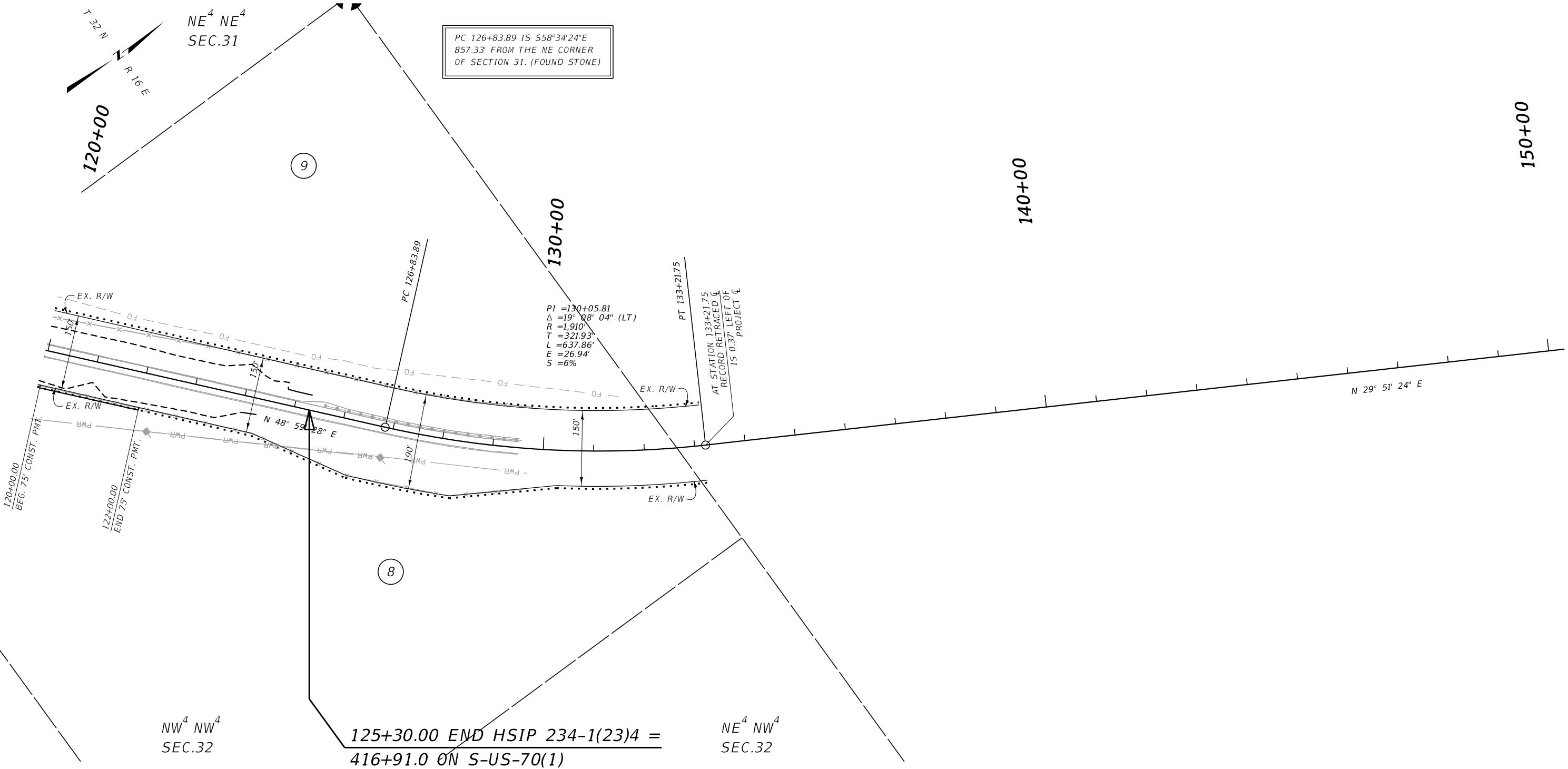

CONSTRUCTION LIMITS	MAP REVISED 8-27-19
CUT SECTION	
TRANSITION	
TOE OF FILL	
	FHWA/ MDT APPROVAL 6-25-19

3	MDT	MONTANA DEPARTMENT OF TRANSPORTATION	C:\DGN\9094000\rapln002.dgn
2			10/10/2019
1			11:11:02 AM CPS - U1068

- NOTES:
1. THE PROPOSED R/W LINE WHERE A SPIRAL CURVE TRANSITION IS USED IS A CHORD RATHER THAN A CONCENTRIC CURVE.
 2. ALL STATIONS AND OFFSETS FOR R/W BREAKS ARE IN REFERENCE TO THE R/W BASELINE.

GRID STATE PLANE COORDINATES

THIS IS A STATE PLANE COORDINATE PROJECT. ALL DIMENSIONS, DISTANCES AND AREAS ON THIS PROJECT ARE GRID, EXCEPT FOR THE EXISTING R/W WIDTH DIMENSION, WHICH IS RECORD. THE COMBINATION SCALE FACTOR IS 0.999585054

MONTANA DEPARTMENT OF TRANSPORTATION

RIGHT OF WAY PLAN

HILL COUNTY

SCALE 1"=100'