

PLANS

NOT

TO

SCALE

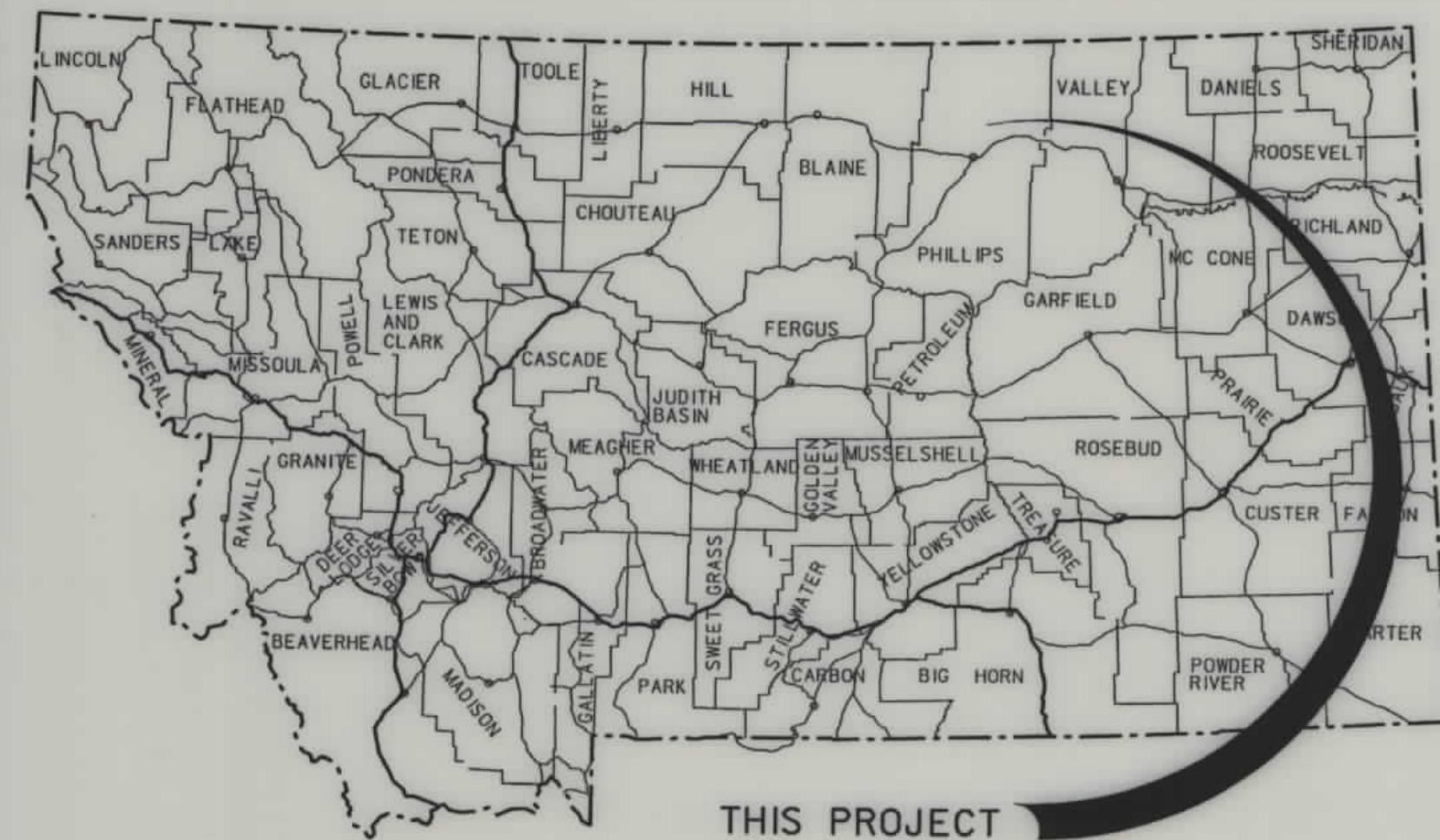

MONTANA DEPARTMENT OF TRANSPORTATION

STATE	RIGHT OF WAY ID.	SHEET NO.	TOTAL SHEETS
MONTANA	BR 243-1(9)12	1	5
PROJECT NUMBER 3420-009			
STINKY CR - 14 KM NW OF SACO			

RIGHT OF WAY PLAN OF FEDERAL AID PROJECT BR 243-1(9)12 STINKY CR - 14 KM NW OF SACO PHILLIPS COUNTY

0.9 Kilometers

SEE SHEET NO. 4 FOR OWNERSHIP
NAMES, ADDRESSES, AREAS, ETC.

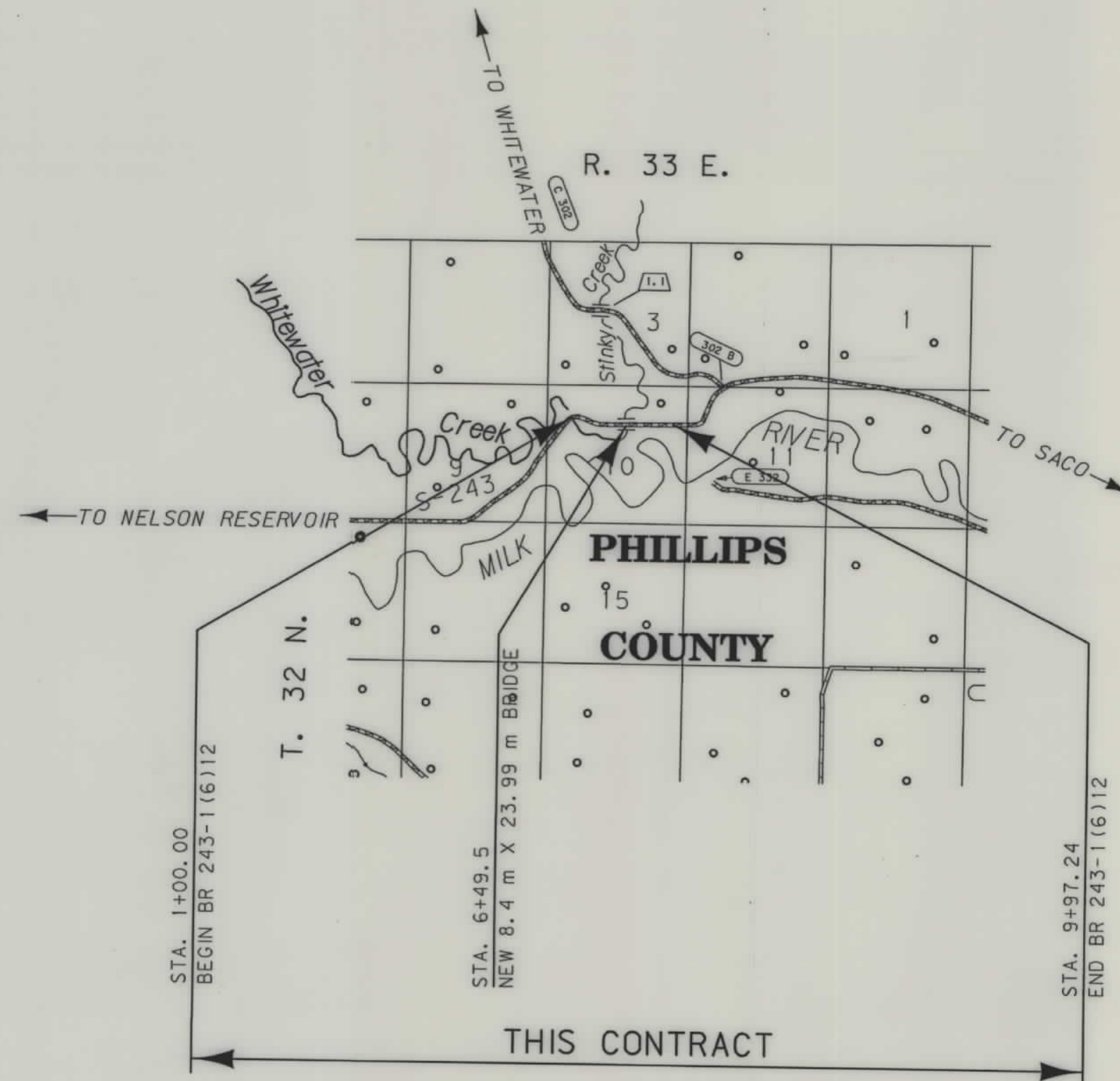

GRID STATE PLANE COORDINATES
THIS IS A STATE PLANE COORDINATE PROJECT.
ALL DIMENSIONS, DISTANCES AND AREAS ON THIS
PROJECT ARE GRID, EXCEPT FOR THE EXISTING
R/W WIDTH, WHICH IS RECORD. THE COMBINATION
SCALE FACTOR IS 0.99965314

NOTES: 1. ALL MEASUREMENTS ARE METRIC EXCEPT AS NOTED

CONVENTIONAL SIGNS

- PROPOSED RIGHT OF WAY LINE
- EXISTING RIGHT OF WAY LINE
- RAILROAD RIGHT OF WAY LINE
- RIGHT OF WAY BASELINE
- STK'D CENTERLINE
- SECTION LINE
- OWNERSHIP BOUNDARY
- FULL ACCESS CONTROL
- LIMITED ACCESS CONTROL
- EXISTING ACCESS CONTROL
- PRESENT TRAVELED WAY (P.T.W.)
- FENCE LINE
- EXISTING GUARDRAIL
- PROPOSED GUARDRAIL
- GATE IN FENCE
- CATTLE GUARD: EXIST. - PROPOSED
- SECTION CORNER
- 1/4 SECTION CORNER
- CLOSING CORNER
- MEANDER CORNER
- CENTER OF SECTION
- RIGHT OF WAY MONUMENT
- PROPERTY CORNER PIN
- POWER POLE IN PLACE
- TELEPHONE POLE IN PLACE
- TELEGRAPH POLE IN PLACE
- LIGHT POLE
- PROPOSED CULVERT
- EXISTING CULVERT
- OUTLET DITCH
- INLET DITCH
- EXISTING DITCH
- CHANNEL CHANGES
- DITCH BLOCK
- RIPRAP
- BRIDGES
- RAILROADS
- PARCEL NUMBERS
- APPROACH: EXIST.- PROPOSED

ASSOCIATED PROJECT
ID.
BR 243-1(4)12 P.E.

RELATED PROJECTS
BR 243-1(5)28
BR 9036(18)

FHWAMDT APPROVAL 1-8-02
MAP REVISED

RDROW

MONTANA
CADD

3
2
1

R/W BREAK COORDINATES: 3420RWBK.XYZ
R/W BASELINE COORDINATES: 3420RWBL.XYZ
ALL FILES ARE LOCATED ON THE CADD SERVER
IN THE RO DIRECTORY, UNDER PROJECT: 3420

[illegible]

THIS IS A STATE PLANE COORDINATE PROJECT.
ALL DIMENSIONS, DISTANCES AND AREAS ON THIS
PROJECT ARE GRID, EXCEPT FOR THE EXISTING
R/W WIDTH, WHICH IS RECORD. THE COMBINATION
SCALE FACTOR IS 0.99965314

- NOTES: 1. ALL MEASUREMENTS ARE METRIC EXCEPT AS NOTED
2. THE PROPOSED R/W LINE WHERE A SPIRAL CURVE TRANSITION IS USED IS A CHORD RATHER THAN A CONCENTRIC CURVE.
3. THE ENGLISH AREAS ARE FOR INFORMATIONAL PURPOSES ONLY.
4. ALL STATIONS AND OFFSETS FOR R/W BREAKS ARE IN REFERENCE TO THE R/W BASELINE.

BACKSLOPE LIMITS INCLUDE ROUNDING
CONSTRUCTION LIMITS:

CUT SECTION
TOE OF FILL

TOP OF CUT
DITCH BOTTOM

FWHA/DOT APPROVAL _____ 1-8-02 _____

MAP REVISED 6/4/02 _____

MONTANA
DEPARTMENT OF TRANSPORTATION

RIGHT OF WAY PLAN
PHILLIPS COUNTY



RDROW

\\3420R051M002.DGN
02/01/02
08:14:02 AM
N W U1538

STATE	RIGHT OF WAY ID.	SHEET NO.	TOTAL SHEETS
MONTANA	BR 243-1(9)12	3	5
PROJECT NUMBER 3420-009			
STINKY CR - 14 KM NW OF SACO			

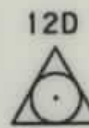
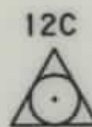
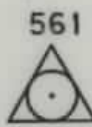
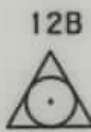
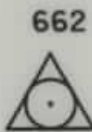
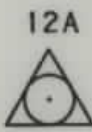
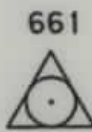

SCALE 1:25 000

CONTROL ABSTRACT				
POINT NAME/NUMBER	N OR Y COORDINATE	E OR X COORDINATE	POINT ELEVATION	LOCATION AND DESCRIPTION
12A	479 896.9862	753 017.4241	667.004	SET STANDARD CONTROL CAP (51mm ALUM) AND 16mm x 0.76M REBAR FLUSH WITH GROUND STAMPED 12A, 1999. WITNESS POST W/ DECAL 3.65M NORTH OF CAP AND IN E/W FENCE LINE. CAP 4.4M NORTH OF CENTERLINE AT MP 12.018
12B	479 845.8296	753 487.6722	664.938	SET STANDARD CONTROL CAP (51mm ALUM) AND 16mm x 0.76M REBAR FLUSH WITH GROUND STAMPED 12B, 1999. WITNESS POST W/ DECAL 3.25M NORTH OF CAP AN IN E/W FENCE LINE. CAP IS 7M NORTH OF CENTERLINE AT MP 12.320
12C	479 853.9067	753 905.2119	665.690	SET STANDARD CONTROL CAP (51mm ALUM) AND 16mm x 0.76M REBAR FLUSH WITH GROUND STAMPED 12C, 1999. WITNESS POST W/ DECAL 1M NORTH OF CAP IN A E/W FENCE LINE. CAP IS 9.9M SOUTH OF CENTERLINE AT MP 12.580
12D	479 885.2749	754 224.0404	666.544	SET STANDARD CONTROL CAP (51mm ALUM) AND 16mm x 0.76M REBAR FLUSH WITH GROUND STAMPED 12D, 1999. WITNESS POST W/ DECAL 3.8M NORTH OF CAP IN A E/W FENCE LINE. CAP IS 5.2M NORTH OF CENTERLINE AT MP 12.780
561	479 852.6331	753 702.1343	665.924	SET PK NAIL ON CENTERLINE AT WEST END OF BRIDE (BRIDGE OF STINKY CREEK-CN 3420
661	480 031.0416	752 945.9441	670.774	SET 51mm ALUM. CAP ON A 16mm REBAR. LOCATED AS SHOWN ON AERIAL PHOTO, 8.5M SOUTH OF PIPE WITNESS POST. WITNESS POST LOCATED 1.6M NORTH OF PHOTO CONTROL POINT. MP 12.025
662	479 597.4582	753 024.8786	664.317	SET 51mm 51mm ALUM. CAP ON A 16mm REBAR. LOCATED AS SHOWN ON AERIAL PHOTO WITNESS POST LOCATED 1M SOUTH. MP 12.00
663	479 878.7815	753 823.6192	666.608	SET 51mm ALUM. CAP ON A 16mm REBAR. LOCATED AS SHOWN ON AERIAL PHOTO, 8.5M EAST OF PIPE WITNESS POST. WITNESS POST LOCATED 0.1M WEST OF FENCE. MP 12.528
664	480 140.2697	754 610.5266	664.326	SET 51mm ALUM. CAP ON 16mm REBAR. LOCATED AS SHOWN ON AERIAL PHOTO, 3M EAST OF PIPE WITNESS POST. WITNESS POST LOCATED 0.1M EAST OF N/S FENCE LINE. MP 13 128
665	479 682.4858	754 680.3074	666.913	SET 51mm ALUM. CAP ON A 16mm REBAR. LOCATED AS SHOWN ON AERIAL PHOTO, 2.2M SOUTHWEST OF PIPE WITNESS POST. MP 12.980

GRID STATE PLANE COORDINATES

THIS IS A STATE PLANE COORDINATE PROJECT. ALL DIMENSIONS, DISTANCES AND AREAS ON THIS PROJECT ARE GRID, EXCEPT FOR THE EXISTING R/W WIDTH, WHICH IS RECORD. THE COMBINATION SCALE FACTOR IS 0.99965314

- NOTES: 1. ALL MEASUREMENTS ARE METRIC EXCEPT AS NOTED
2. THE PROPOSED R/W LINE WHERE A SPIRAL CURVE TRANSITION IS USED IS A CHORD RATHER THAN A CONCENTRIC CURVE.
3. THE ENGLISH AREAS ARE FOR INFORMATIONAL PURPOSES ONLY.
4. ALL STATIONS AND OFFSETS FOR R/W BREAKS ARE IN REFERENCE TO THE R/W BASELINE.

BACKSLOPE LIMITS INCLUDE ROUNDING	TOP OF CUT
CONSTRUCTION LIMITS:	CUT SECTION
	TOE OF FILL
	DITCH BOTTOM
FHWA/DOT APPROVAL 1-8-02	
MAP REVISED	

MONTANA
DEPARTMENT OF TRANSPORTATION
RIGHT OF WAY PLAN
PHILLIPS COUNTY
SCALE 1:1000

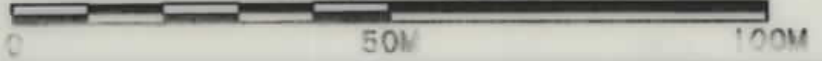



RDROW

3420R0FLN001.DGN
06/04/02
02:36:58 PM
UN

PARCEL	NAME	ADDRESS	OWNERSHIP												SHEET NO.			
			TOTAL AREA		GROSS R/W AREA		EX. EASE. AREA		NET AREA		REMAINDER				CONST. PMT. AREA		EASE. AREA	
			METRIC	ENGLISH	METRIC	ENGLISH	METRIC	ENGLISH	METRIC	ENGLISH	LEFT		RIGHT		METRIC	ENGLISH	METRIC	ENGLISH
1	ESTHER M. BROSEAU	PO BOX 233, SACO, MONTANA 59261	SEE	SHEET 4														4, 5

STATE	RIGHT OF WAY ID.	SHEET NO.	TOTAL SHEETS
MONTANA	BR 243-1(9)12	5	5
PROJECT NUMBER 3420-009			
STINKY CR - 14 KM NW OF SACO			

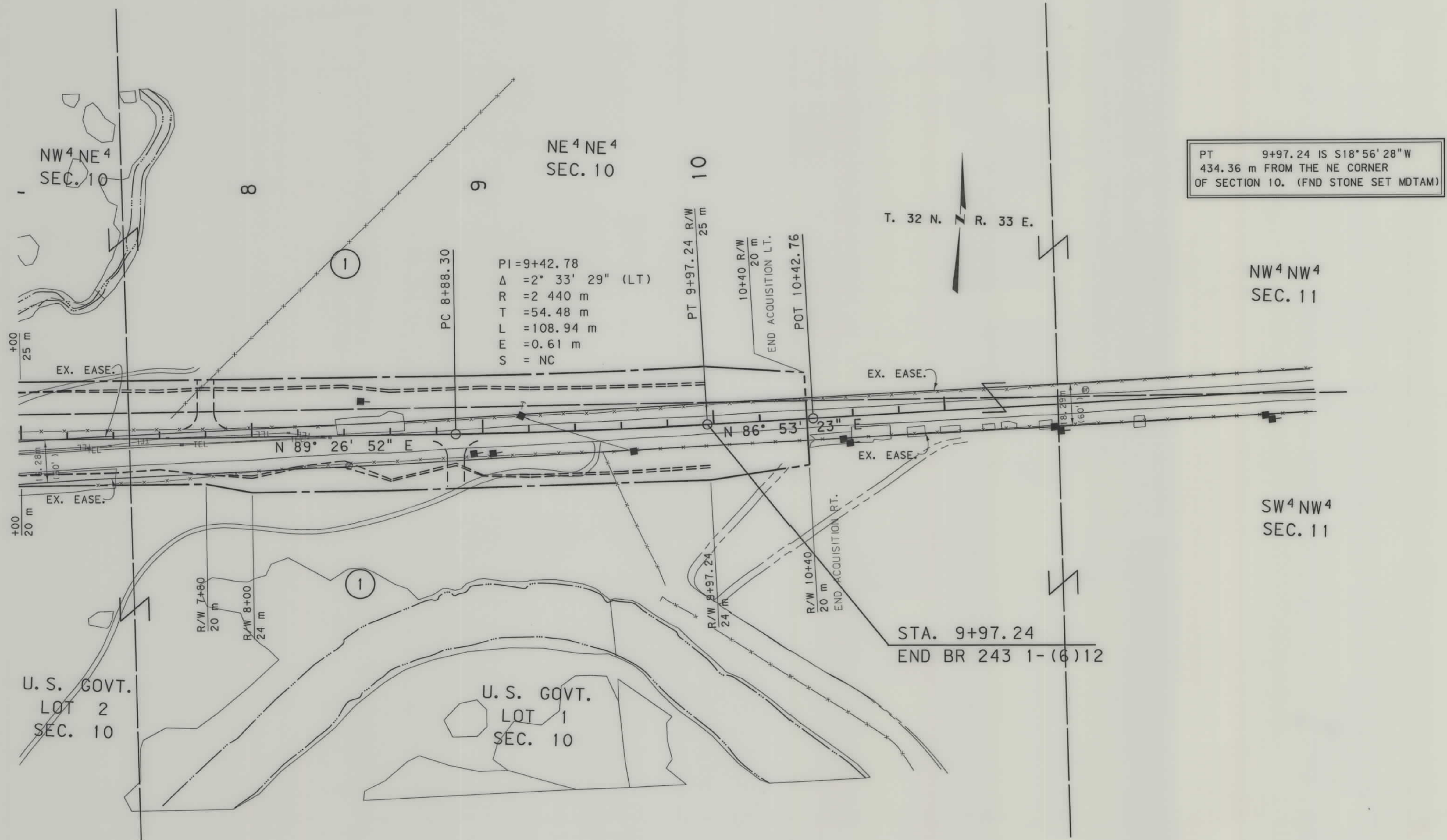

GRID STATE PLANE COORDINATES
THIS IS A STATE PLANE COORDINATE PROJECT.
ALL DIMENSIONS, DISTANCES AND AREAS ON THIS
PROJECT ARE GRID, EXCEPT FOR THE EXISTING
R/W WIDTH, WHICH IS RECORD. THE COMBINATION
SCALE FACTOR IS 0.99965314

- NOTES: 1. ALL MEASUREMENTS ARE METRIC EXCEPT AS NOTED
2. THE PROPOSED R/W LINE WHERE A SPIRAL CURVE TRANSITION IS USED IS A CHORD RATHER THAN A CONCENTRIC CURVE.
3. THE ENGLISH AREAS ARE FOR INFORMATIONAL PURPOSES ONLY.
4. ALL STATIONS AND OFFSETS FOR R/W BREAKS ARE IN REFERENCE TO THE R/W BASELINE.

BACKSLOPE LIMITS INCLUDE ROUNDING	
CONSTRUCTION LIMITS: CUT SECTION TOE OF FILL	
FHWA/DOT APPROVAL 1-8-02	
MAP REVISED 6/4/02	

MONTANA
DEPARTMENT OF TRANSPORTATION
RIGHT OF WAY PLAN
PHILLIPS COUNTY
SCALE 1"=1000
0 50M 100M