

PLANS

NOT

TO

SCALE

STATE	RIGHT OF WAY ID.	SHEET NO.	TOTAL SHEETS
MONTANA	STPS 242 - 1(8) 0	1	14

0926-008
MALTA - NORTH

STATE OF MONTANA
DEPARTMENT OF TRANSPORTATION
HIGHWAYS DIVISION
RIGHT OF WAY PLAN OF
FEDERAL AID PROJECT STPS 242 - 1(8) 0
MALTA - NORTH
PHILLIPS COUNTY

7.0 MILES

INDEX

PARCEL NO.	OWNERSHIP	SHEET NO.
1	CLAUDE E. ERAUK	2
2	GREENS' SALES, INC.	2
3	ADELE CUMMINGS	2
4	ROY E. & GLORIE L. TAYLOR	2
5	U. S. RECLAMATION DODSON IRR. CANAL	2
6	TODD W. & CAROL J. SMITH	2-3
7	RUBY KROLL	2
8	NILE B. & ANNIE L. TERWILLIGER	2-3
9	JOSEPH D. & JEANETTE A. DEPUYDT	3
10	CHARLES E. PLUNKETT	3
11	JEAN BYBEE	3
12	BYRON ERAUK & ROBERT MURPHY	3
13 & 14	THE FEDERAL LAND BANK OF SPOKANE	3-4
15	C/D LEE RAY & SHIRLEY B. KNUDSON	3-4
16	VIRGINIA DUTY	4-5
17	REFUGIO RAMIREZ	4-5
17 & 17A	DAN NICHOLSON	5
18	ANDREW HEILIE	5
19	STEVE & JACKIE SCHWARTZ	5-7
20	U.S. BUREAU OF RECLAMATION	6
21	ROBERT A. SMITH	7
22	ROBERT A. SMITH P. L. WANDA DIANE JONES	7
23	CHARLES W. LIPPARD & GINA LIPPARD FOUNDATION	7-8
24	U.S. BUREAU OF RECLAMATION	8-9
25	ROBERT ALLEN & LINDA A. SMITH, ETAL	9-10
26	RONALD E. HANSON	10-14
27, 28	FRED A. & DELORES M. MESSERLY	11-12
29	STATE OF MONTANA	13
26A	RONALD E. HANSON	13

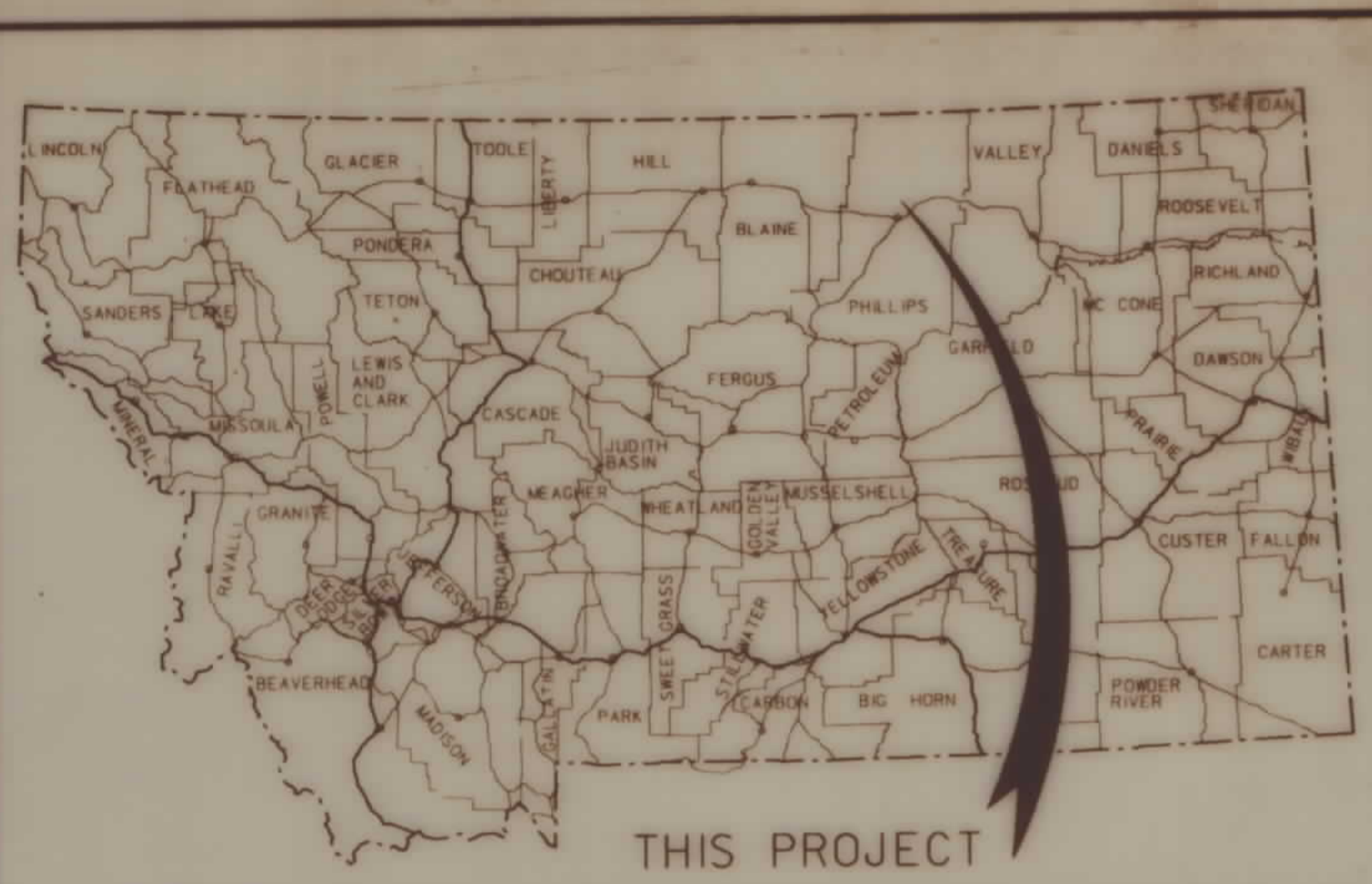

THIS PROJECT

CONVENTIONAL SIGNS

- PROPOSED RIGHT OF WAY LINE
- EXISTING RIGHT OF WAY LINE
- RAILROAD RIGHT OF WAY LINE
- CENTERLINE (C) OR PROJECTED LINE
- STK'D CENTERLINE
- SECTION LINE
- OWNERSHIP BOUNDARY
- FULL ACCESS CONTROL
- LIMITED ACCESS CONTROL
- EXISTING ACCESS CONTROL
- PRESENT TRAVELED WAY (P.T.W.)
- FENCE LINE
- EXISTING GUARDRAIL
- PROPOSED GUARDRAIL
- GATE IN FENCE
- CATTLE GUARD: EXIST. - PROPOSED
- SECTION CORNER
- 1/4 SECTION CORNER
- CLOSING CORNER
- MEANDER CORNER
- CENTER OF SECTION
- RIGHT OF WAY MONUMENT
- PROPERTY CORNER PIN
- POWER POLE IN PLACE
- TELEPHONE POLE IN PLACE
- TELEGRAPH POLE IN PLACE
- LIGHT POLE
- PROPOSED CULVERT
- EXISTING CULVERT
- OUTLET DITCH
- INLET DITCH
- EXISTING DITCH
- CHANNEL CHANGES
- DITCH BLOCK
- RIPRAP
- BRIDGES
- RAILROADS
- PARCEL NUMBERS
- APPROACH: EXIST. - PROPOSED



ASSOCIATED PROJECT ID.
S 282131 F153161, 153151, 337

RELATED PROJECTS
RS 242-1(6)0 PE

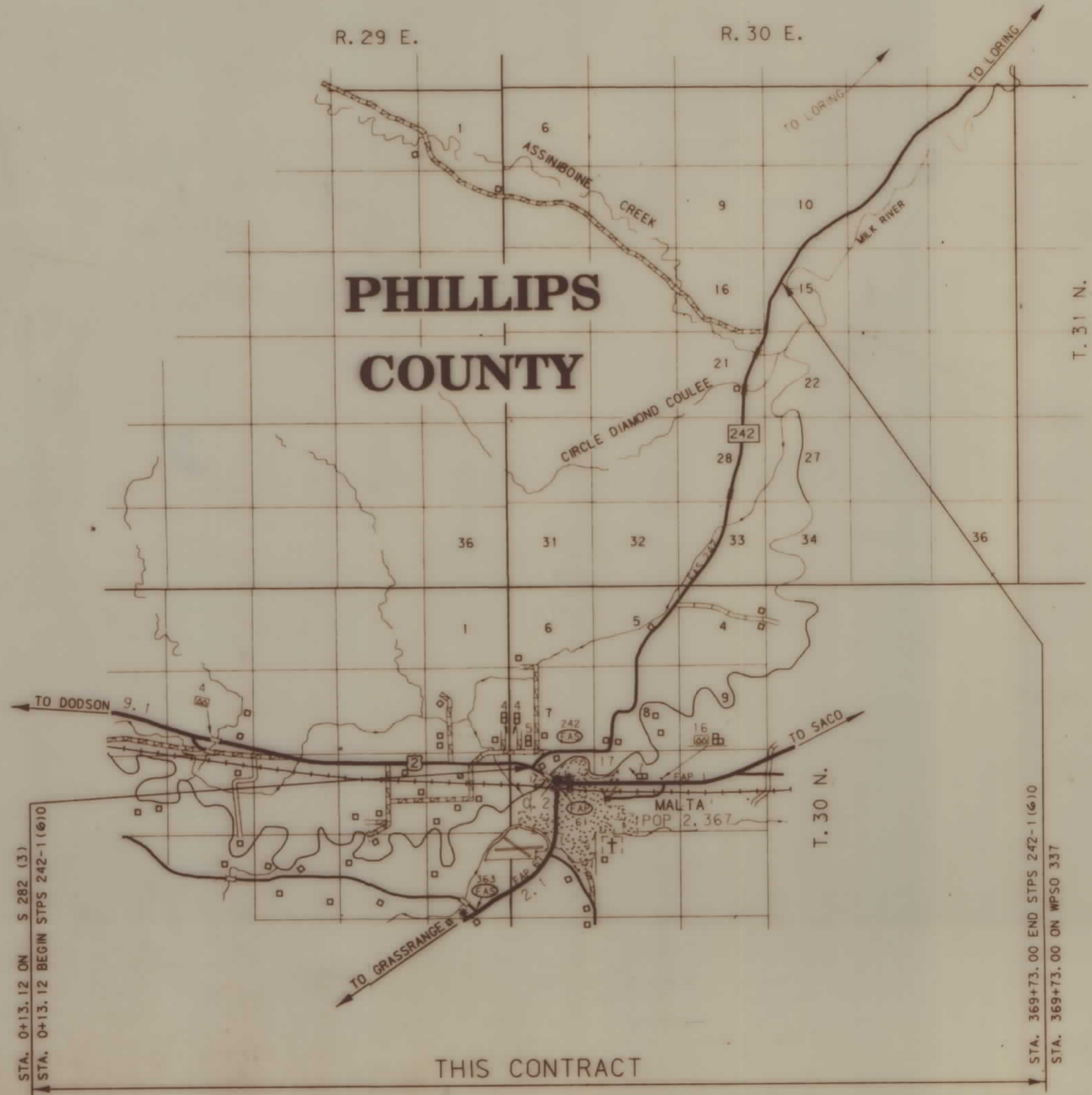

THIS CONTRACT

STA. 369+73.00 END STPS 242-1(6)0
STA. 369+73.00 ON WPSO 337



RDROW

3	6	9
2	5	8
4	7	

FHWA/DOT APPROVAL 3-22-94
MAP REVISED 8-5-94, 8-11-94, 9-29-94

OWNERSHIP										
PARCEL	NAME	ADDRESS	TOTAL AREA	GROSS R/W AREA	EX. EASE. AREA	NET AREA	REMAINDER		CONST. PMT. AREA	EASE. AREA
							LEFT	RIGHT		
1	CLAUDE E. EREAU								0.04 ac.	
2	GREENS' SALES, INC.								0.47 ac.	
3	ADELE CUMMINGS			0.13AC.	0	0.13AC.			0.17AC.	
4	ROY E. & MARILYN M. TAYLOR			0.12AC.	0	0.12AC.			0.001AC.	0.12AC.
5	U. S. RECLAMATION DODSON IRR. CANAL					NEGOTIATIONS ONLY				
6	TODD W. & CAROL J. SMITH					SEE SHEET NO. 3				
7	RUBY KROLL			2469 SF.	0	2469 SF.			2900 SF.	
8	NILE B. & ANNIE L. TERWILLIGER					SEE SHEET NO. 3				

STATE	RIGHT OF WAY ID.	SHEET NO.	TOTAL SHEETS
MONTANA	STPS 242 - 1(8) 0	2	14
PROJECT NUMBER 0926-008			
MALTA - NORTH			

MONTANA DEPARTMENT OF TRANSPORTATION

RDROW

6	9
2	5
1	4
	7

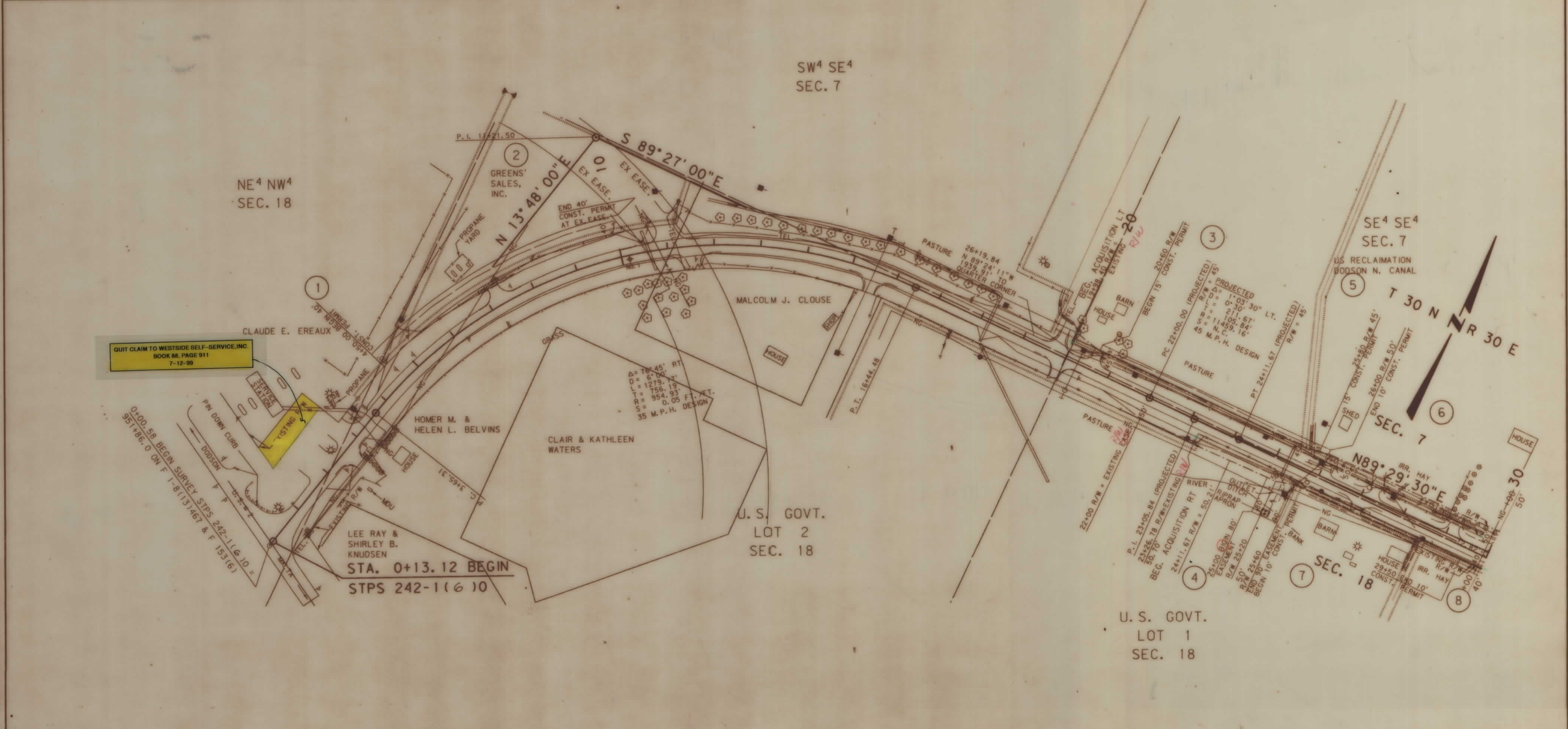

QUIT CLAIM TO WESTSIDE SELF-SERVICE, INC.
BOOK 88, PAGE 911
7-12-99

0+00.58 BEGIN SURVEY STPS 242-1(6) JO =
951+86.0 ON F 1-8(13) 467 & F 153(6)

STA. 0+13.12 BEGIN
STPS 242-1(6) 10

BACKSLOPE LIMITS INCLUDE ROUNDING
CONSTRUCTION LIMITS:
CUT SECTION
TOE OF FILL
FWHA/DOT APPROVAL 3-22-94
MAP REVISED

STATE OF MONTANA
DEPARTMENT OF TRANSPORTATION
HIGHWAYS DIVISION
RIGHT OF WAY PLAN
PHILLIPS COUNTY
SCALE: 1" = 100'

MTR0: P.I. ROW . ROW

MONTANA DEPARTMENT OF TRANSPORTATION

RDROW

MONTANA CADD

PARCEL	NAME	ADDRESS	OWNERSHIP					REMAINDER		CONST. PMT. AREA	EASE. AREA
			TOTAL AREA	GROSS R/W AREA	EX. EASE. AREA	NET AREA	LEFT	RIGHT			
6	TODD W. & CAROL J. SMITH			0.44AC.	0	0.44AC.			0.02AC.		
8	NILE B. & ANNIE L. TERWILLIGER			966SF.	0	966SF.			943SF.		
9	JOSEPH D. & JEANETTE A. DEPUYDT			1.34AC.	0	1.34AC.			0.42AC.		
10	CHARLES E. PLUNKETT		4.837 AC.	1.328 AC.	0	1.328AC.	3.509AC.		0.449AC.		
11	JEAN BYBEE		3.86AC.	0.37AC.	0	0.37AC.		3.49AC.			
12	BYRON EREAUX & ROBERT MURPHY		1.40AC.	0.05AC.	0	0.05AC.		1.35AC.	0.03 AC.		
13	THE FEDERAL LAND BANK OF SPOKAN	E		SEE SHEET NO. 4							
14	C/D LEE RAY & SHIRLEY B. KNUDSEN	E									
	THE FEDERAL LAND BANK OF SPOKAN	E									
	C/D LEE RAY & SHIRLEY B. KNUDSEN	E		SEE SHEET NO. 4							

STATE	RIGHT OF WAY ID.	SHEET NO.	TOTAL SHEETS
MONTANA	STPS 242 - 1(8) 0	3	14
PROJECT NUMBER 0926-008			
MALTA - NORTH			

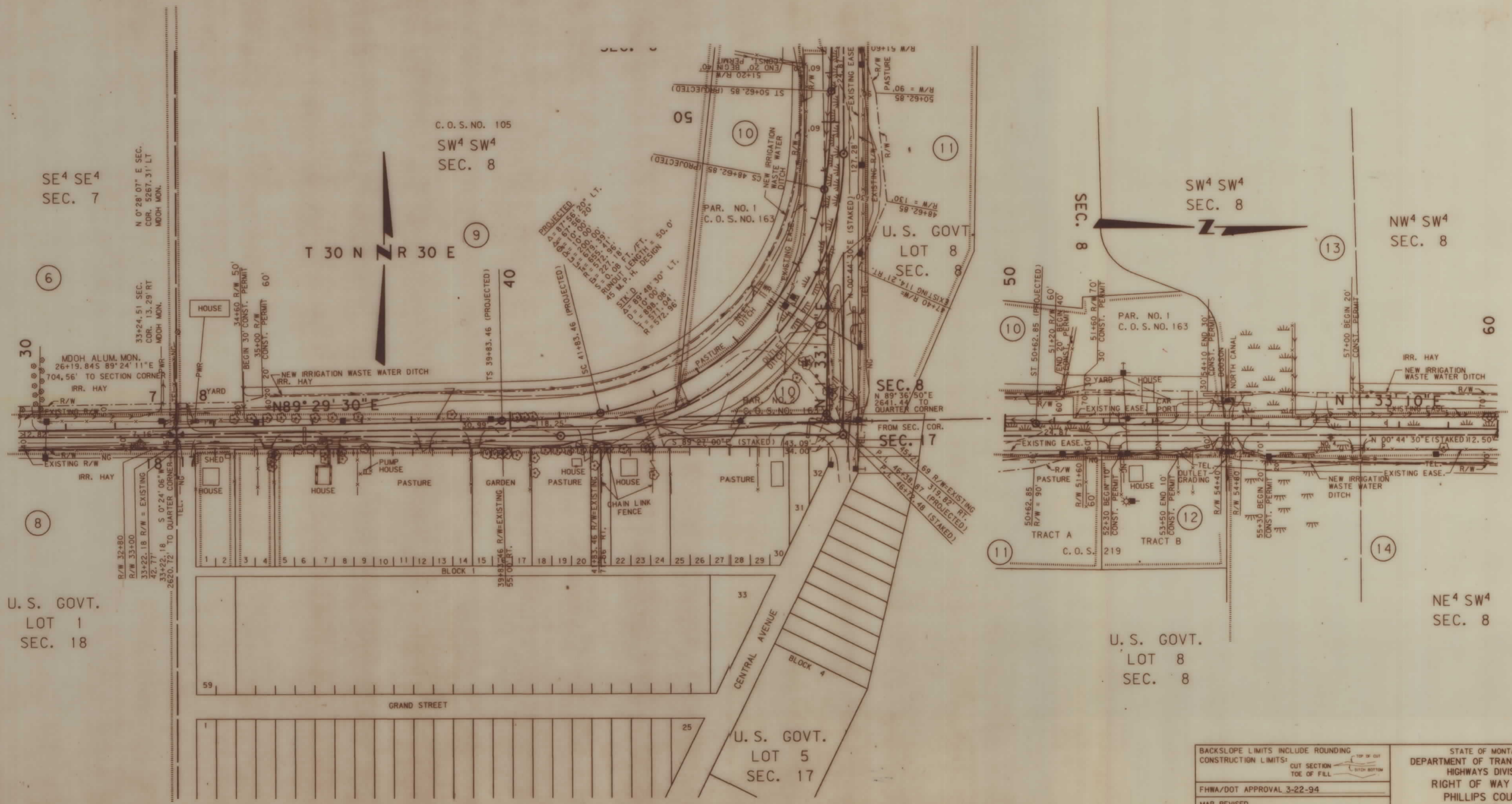

BACKSLOPE LIMITS INCLUDE ROUNDING
 CONSTRUCTION LIMITS:
 CUT SECTION: TOP OF CUT, TOE OF FILL, DITCH BOTTOM
 FHWA/DOT APPROVAL 3-22-94
 MAP REVISED

STATE OF MONTANA
 DEPARTMENT OF TRANSPORTATION
 HIGHWAYS DIVISION
 RIGHT OF WAY PLAN
 PHILLIPS COUNTY
 SCALE: 1" = 300'
 MTR: P1. ROW .ROW

MONTANA DEPARTMENT OF TRANSPORTATION

RDROW

MONTANA CADD

OWNERSHIP										
PARCEL	NAME	ADDRESS	TOTAL AREA	GROSS R/W AREA	EX. EASE AREA	NET AREA	REMAINDER		CONST. PMT. AREA	EASE AREA
							LEFT	RIGHT		
13	THE FEDERAL LAND BANK OF SPOKANE	E		1.42 AC.	0.14 AC.	1.28 AC.			0.45 AC.	
14	FEDERAL LAND BANK OF SPOKANE									
15	VIRGINIA DUTY			1.69 AC.	0.69 AC.	1.00 AC.			0.80 AC.	
16	REFUGIO RAMIREZ			SEE SHEET NO. 5	SEE SHEET NO. 5					

STATE	RIGHT OF WAY ID.	SHEET NO.	TOTAL SHEETS
MONTANA	STPS 242 - 1(8) 0	4	14
PROJECT NUMBER 0926-008			
MALTA - NORTH			

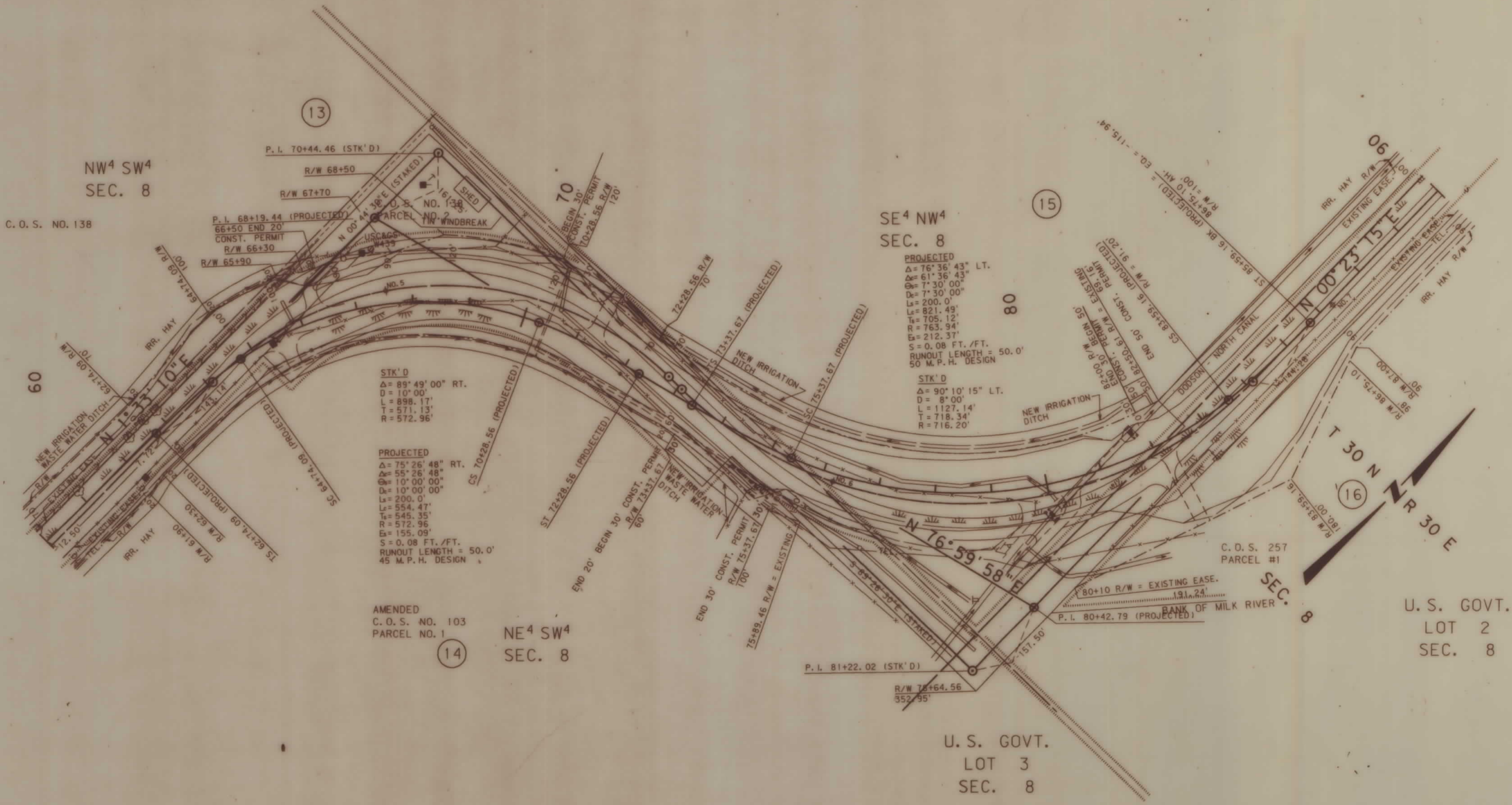

STK'D
 $\Delta = 89^\circ 49' 00''$ RT.
 $D = 10^\circ 00'$
 $L = 896.17'$
 $T = 571.13'$
 $R = 572.96'$

PROJECTED
 $\Delta = 75^\circ 26' 48''$ RT.
 $D = 55^\circ 26' 48''$
 $\Delta = 10^\circ 00' 00''$
 $D = 10^\circ 00' 00''$
 $L = 200.0'$
 $L = 554.47'$
 $T = 545.35'$
 $R = 572.96'$
 $E = 155.09'$
 $S = 0.08$ FT./FT.
 RUNOUT LENGTH = 50.0'
 45 M.P.H. DESIGN

PROJECTED
 $\Delta = 76^\circ 36' 43''$ LT.
 $D = 61^\circ 36' 43''$
 $\Delta = 7^\circ 30' 00''$
 $D = 7^\circ 30' 00''$
 $L = 200.0'$
 $L = 821.49'$
 $T = 705.12'$
 $R = 763.94'$
 $E = 212.37'$
 $S = 0.08$ FT./FT.
 RUNOUT LENGTH = 50.0'
 50 M.P.H. DESIGN

STK'D
 $\Delta = 90^\circ 10' 15''$ LT.
 $D = 8^\circ 00'$
 $L = 1127.14'$
 $T = 718.34'$
 $R = 716.20'$

3	6	9
2	5	8
1	4	7

BACKSLOPE LIMITS INCLUDE ROUNDING
 CONSTRUCTION LIMITS: CUT SECTION TOE OF FILL

FHWA/DOT APPROVAL 3-22-94.
 MAP REVISED 6-3-94.

STATE OF MONTANA
 DEPARTMENT OF TRANSPORTATION
 HIGHWAYS DIVISION
 RIGHT OF WAY PLAN
 PHILLIPS COUNTY
 SCALE:

PARCEL	NAME	ADDRESS	TOTAL AREA	GROSS R/W AREA	EX. EASE. AREA	NET AREA	REMAINDER		CONST. PMT. AREA	EASE. AREA
							LEFT	RIGHT		
							15	VIRGINIA DUTY		
16	REFUGIO RAMIREZ			1.86 AC.	0.27 AC.	1.59 AC.				
17	DAN NICHOLSON			6.12 AC.	3.59 AC.	2.53 AC.			1.77 AC.	
18	ANDREW HEILIE			1.60 AC.	0	1.60 AC.			0.12 AC.	
19	STEVE & JACKIE SCHWARTZ			SEE SHEET		NO. 7				
17A	DAN NICHOLSON									*0.07 AC.

* EASE. IN THE NAME OF PHILLIPS COUNTY

STATE	RIGHT OF WAY ID.	SHEET NO.	TOTAL SHEETS
MONTANA	STPS 242 - 118) OF	5	14
PROJECT NUMBER 0926-008			

MALTA - NORTH

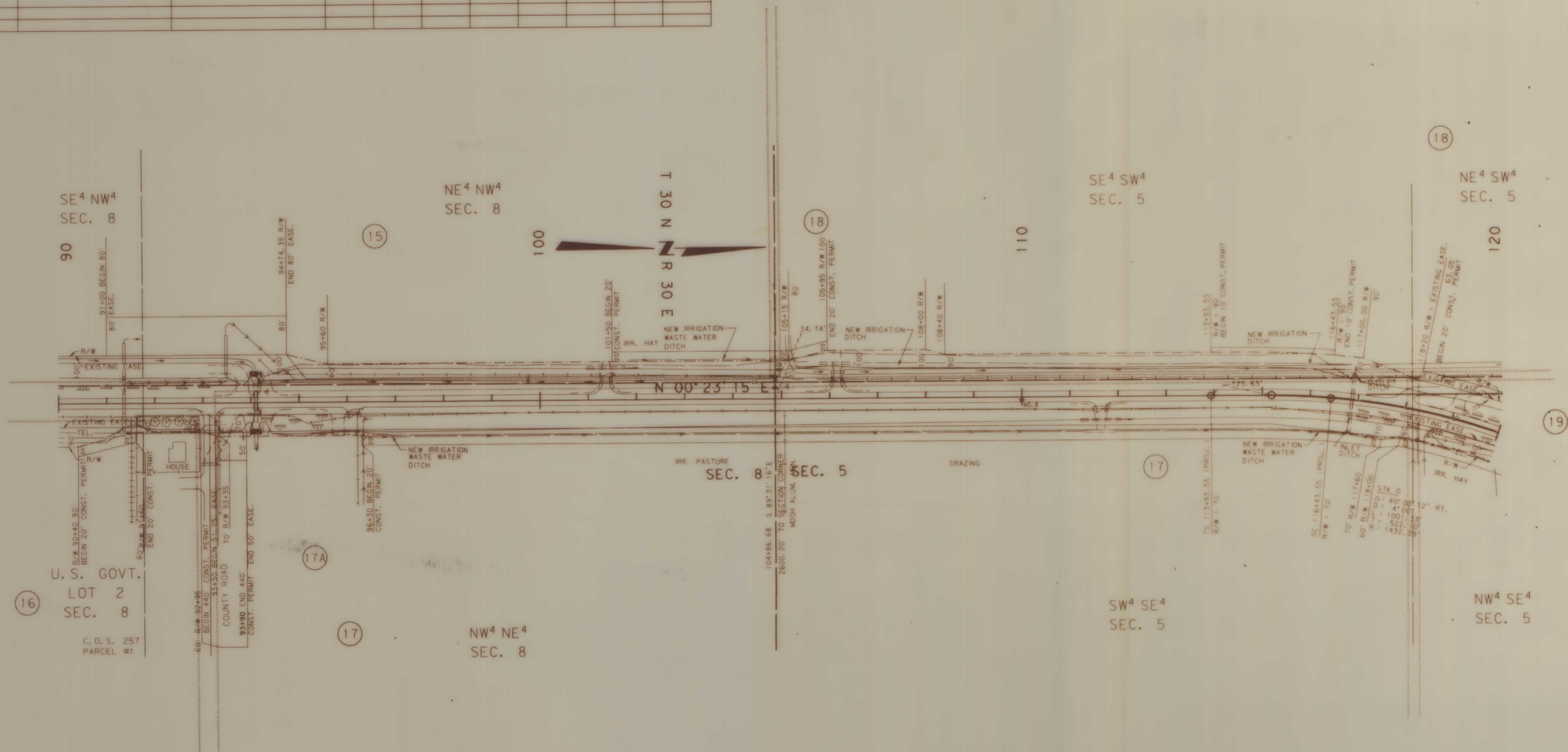

BACKSLOPE LIMITS INCLUDE ROUNDING
 CONSTRUCTION LIMITS: CUT SECTION TOE OF FILL
 FHWA/DOT APPROVAL 3-22-94,
 MAP REVISED 6-3-94, 8-5-94.

STATE OF MONTANA
 DEPARTMENT OF TRANSPORTATION
 HIGHWAYS DIVISION
 RIGHT OF WAY PLAN
 PHILLIPS COUNTY
 SCALE:
 0 50' 100' 200' 300'

MONTANA DEPARTMENT OF TRANSPORTATION

RDROW

MONTANA CADD

OWNERSHIP										
PARCEL	NAME	ADDRESS	TOTAL AREA	GROSS R/W AREA	EX. EASE. AREA	NET AREA	REMAINDER		CONST. PMT. AREA	EASE. AREA
							LEFT	RIGHT		
19	STEVE & JACKIE SCHWARTZ			SEE	SHEET	NO. 7				
20	U.S. BUREAU OF RECLAMATION			1.80 AC.	1.33 AC.	0.47 AC.			0.22 AC.	

STATE	RIGHT OF WAY ID.	SHEET NO.	TOTAL SHEETS
MONTANA	STPS 242 - 1(B) 0	6	14
PROJECT NUMBER 0926-008			
MALTA - NORTH			

U. S. GOVT.
LOT 1
SEC. 5

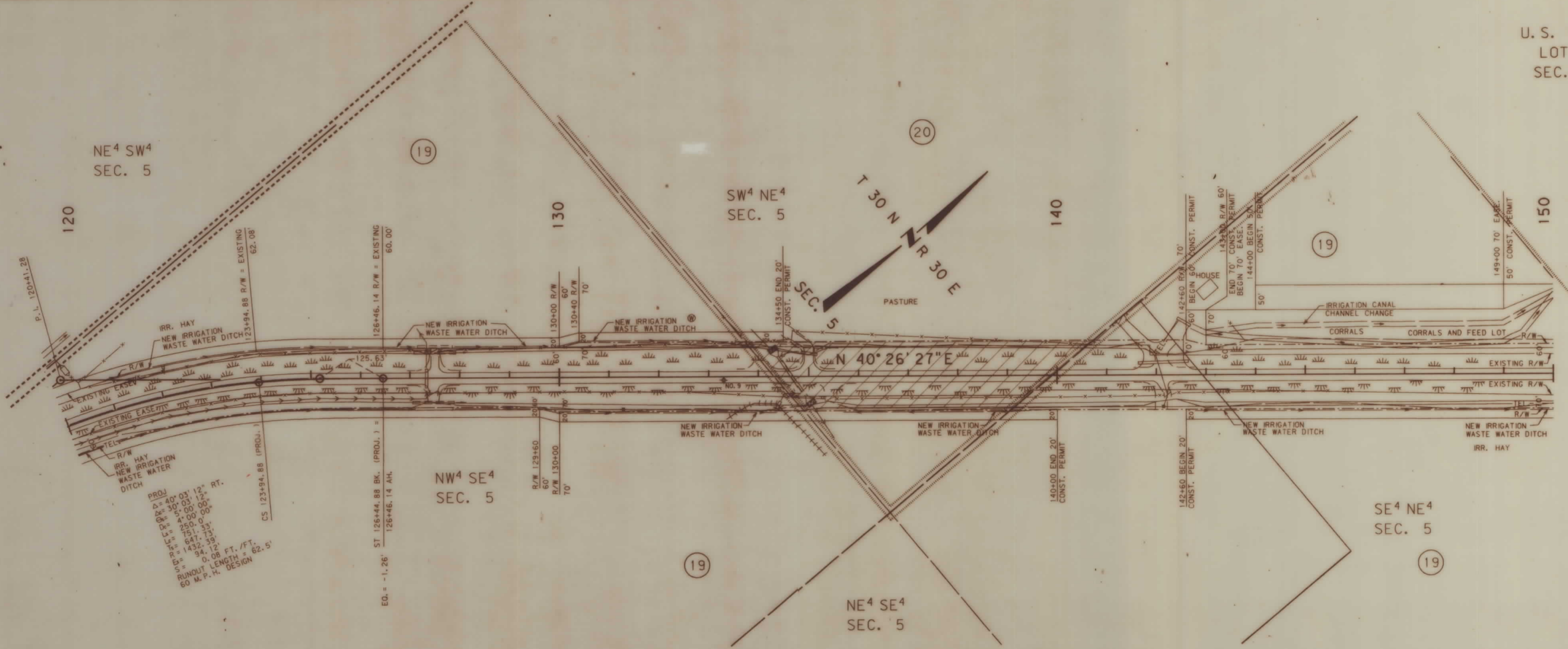

PROJ
 $\Delta = 40^\circ 03' 12''$ RT.
 $\Delta = 30^\circ 03' 12''$
 $\Delta = 5^\circ 00' 00''$
 $\Delta = 4^\circ 00' 00''$
 $L = 250.0'$
 $L = 751.33'$
 $L = 647.33'$
 $R = 1432.39'$
 $S = 34.12'$ FT./FT.
 $S = 0.08$
 RUNOUT LENGTH = 62.5'
 60 M.P.H. DESIGN

EQ. = -1.26'
 ST 126+44.88 BK. (PROJ.) = 126+45.14 AH.

BACKSLOPE LIMITS INCLUDE ROUNDING
 CONSTRUCTION LIMITS:
 CUT SECTION
 TOE OF FILL
 FHWA/DOT APPROVAL 3-22-94
 MAP REVISED 9-29-94

STATE OF MONTANA
 DEPARTMENT OF TRANSPORTATION
 HIGHWAYS DIVISION
 RIGHT OF WAY PLAN
 PHILLIPS COUNTY
 SCALE:
 0 50' 100' 200' 300'

MTR: P1, ROW : ROW

PARCEL	NAME	ADDRESS	OWNERSHIP				REMAINDER		CONST. PMT. AREA	EASE. AREA
			TOTAL AREA	GROSS R/W AREA	EX. EASE. AREA	NET AREA	LEFT	RIGHT		
			19	STEVE & JACKIE SCHWARTZ		8.26 AC.	5.45 AC.	2.81 AC.		
21	ROBERT A. SMITH		1.67 AC.		1.67 AC.			0.30 AC.	*1.47 AC.	
23	CHARLES W. LIPPARD & GINA LIPPARD FOUNDATION			SEE SHEET NO. 8						
22	ROBERT A. SMITH P.L. WANDA DIANE JONES		3.70 AC.	2.90 AC.	0.80 AC.			1.82 AC.		

STATE	RIGHT OF WAY ID.	SHEET NO.	TOTAL SHEETS
MONTANA	STPS 242 - 1(8) OF	7	14
PROJECT NUMBER 0926-008			

MALTA - NORTH

* EASE. IN THE NAME OF BUREAU OF RECLAMATION

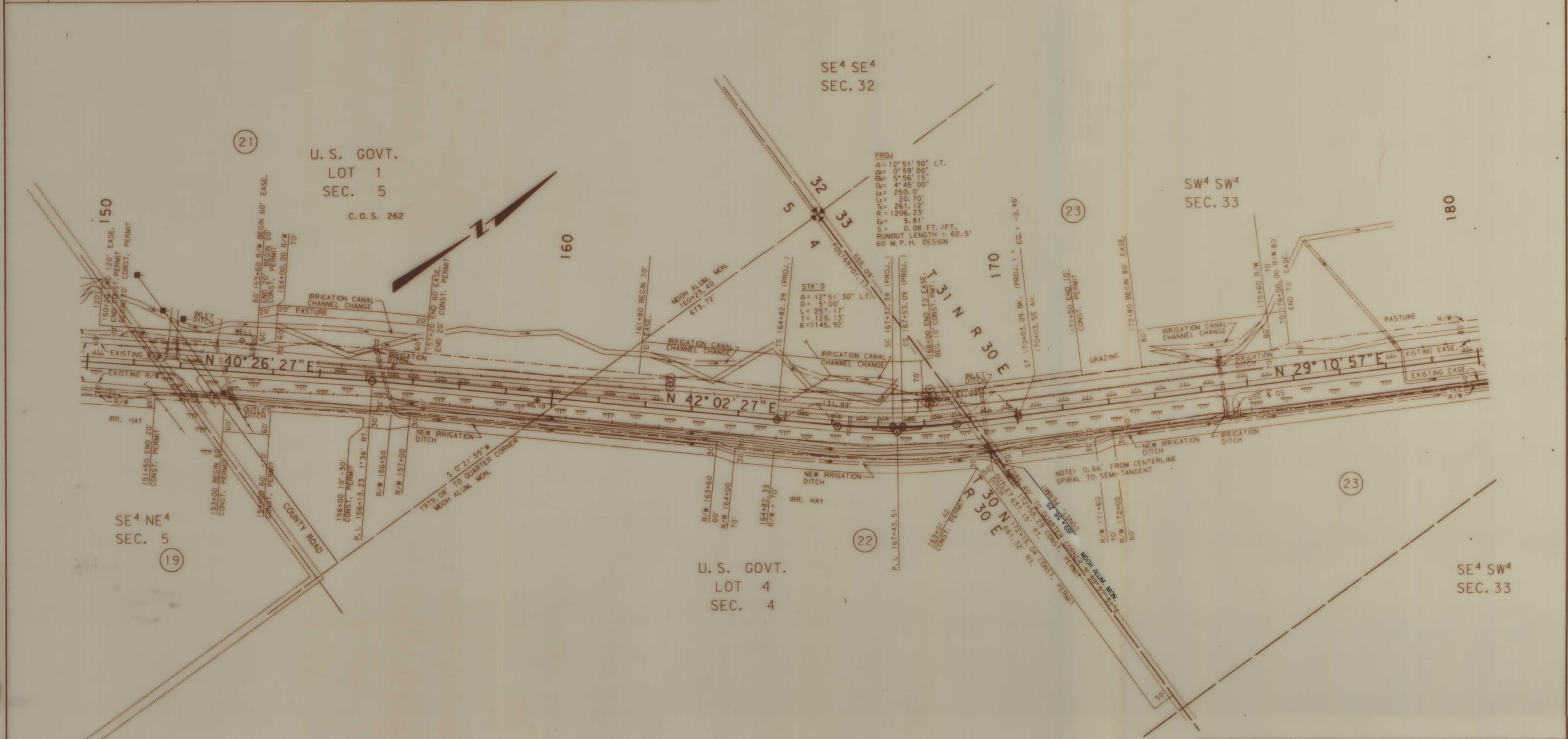

BACKSLOPE LIMITS INCLUDE ROUNDING
 CONSTRUCTION LIMITS:
 CUT SECTION
 TOE OF FILL
 FHWA/DOT APPROVAL 3-22-94
 MAP REVISED 8-1-94, 8-11-94, 8-25-94.

STATE OF MONTANA
 DEPARTMENT OF TRANSPORTATION
 HIGHWAYS DIVISION
 RIGHT OF WAY PLAN
 PHILLIPS COUNTY
 SCALE:
 0 50' 100' 200' 300'

OWNERSHIP										
PARCEL	NAME	ADDRESS	TOTAL AREA	GROSS R/W AREA	EX. EASE. AREA	NET AREA	REMAINDER		CONST. PMT. AREA	EASE. AREA
							LEFT	RIGHT		
23	CHARLES W. LIPPARD & GINA LIPPARD FOUNDATION			5.04 AC.	3.07 AC.	1.97 AC.			1.56 AC.	0.58 AC.
24	U.S. BUREAU OF RECLAMATION			SEE	SHEET	NO. 9				

STATE	RIGHT OF WAY ID.	SHEET NO.	TOTAL SHEETS
MONTANA	STPS 242 - 1(8) 0	8	14
PROJECT NUMBER 0926-008			
MALTA - NORTH			

MONTANA DEPARTMENT OF TRANSPORTATION

RDROW

3	6
2	5
1	4
	7

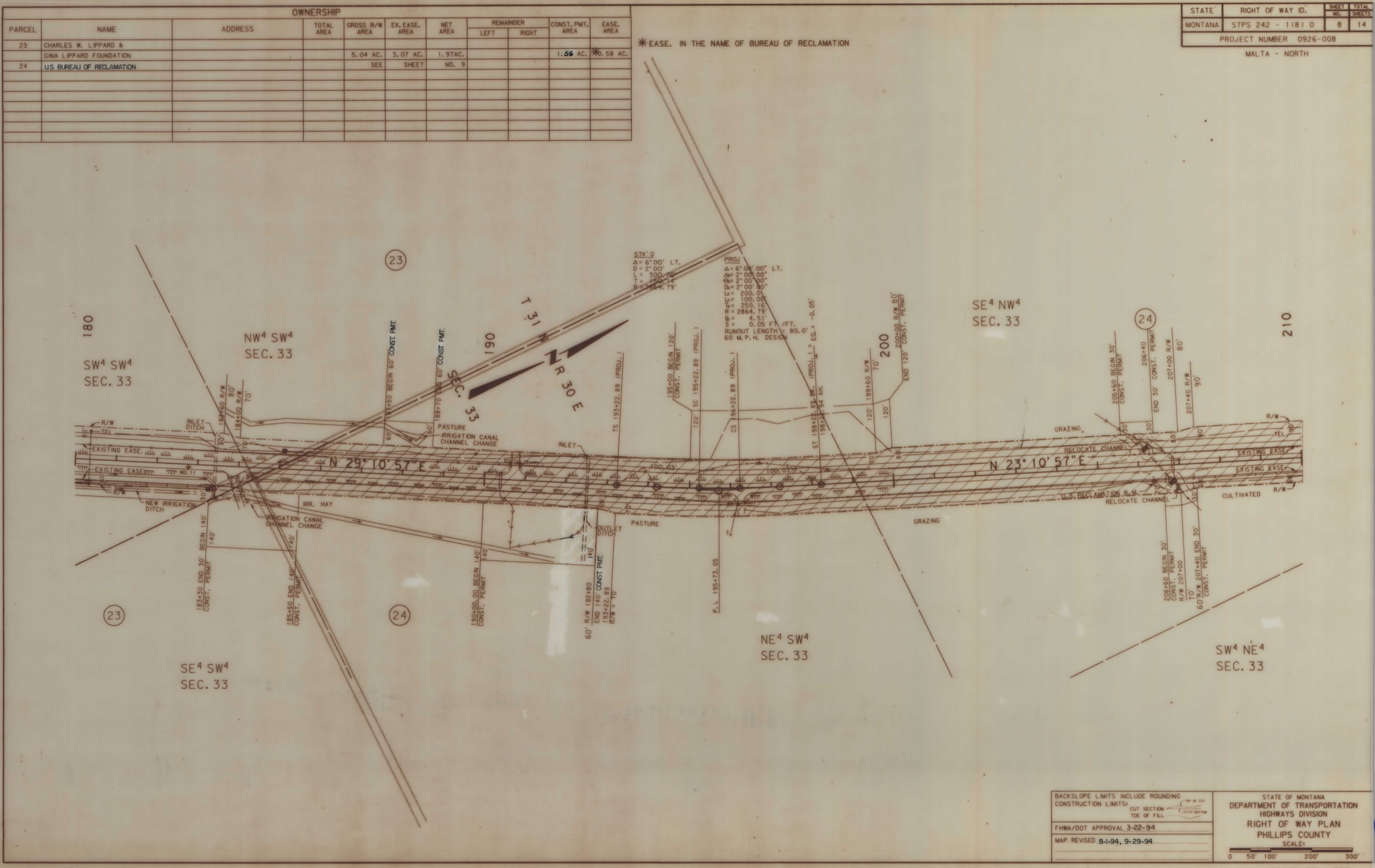

BACKSLOPE LIMITS INCLUDE ROUNDING
 CONSTRUCTION LIMITS:
 CUT SECTION: TOP OF CUT, TOE OF FILL, DITCH BOTTOM
 FHWA/DOT APPROVAL 3-22-94
 MAP REVISED 8-1-94, 9-29-94

STATE OF MONTANA
 DEPARTMENT OF TRANSPORTATION
 HIGHWAYS DIVISION
 RIGHT OF WAY PLAN
 PHILLIPS COUNTY
 SCALE:
 0 50' 100' 200' 300'

MTR: P1. ROW .ROW

MONTANA DEPARTMENT OF TRANSPORTATION

RDRW

MONTANA CADD 3 6 9 2 5 1 4 7

PARCEL	NAME	ADDRESS	TOTAL AREA	GROSS R/W AREA	EX. EASE AREA	NET AREA	REMAINDER		CONST. PMT. AREA	EASE AREA
							LEFT	RIGHT		
24	U.S. BUREAU OF RECLAMATION			9.22 AC.	4.28 AC.	4.94 AC.			2.72 AC.	
25	ROBERT ALLEN & LINDA A. SMITH			SEE	SHEET	NO. 10				

STATE	RIGHT OF WAY ID.	SHEET NO.	TOTAL SHEETS
MONTANA	STPS 242 - 1(8) 0	9	14
PROJECT NUMBER 0926-008			
MALTA - NORTH			

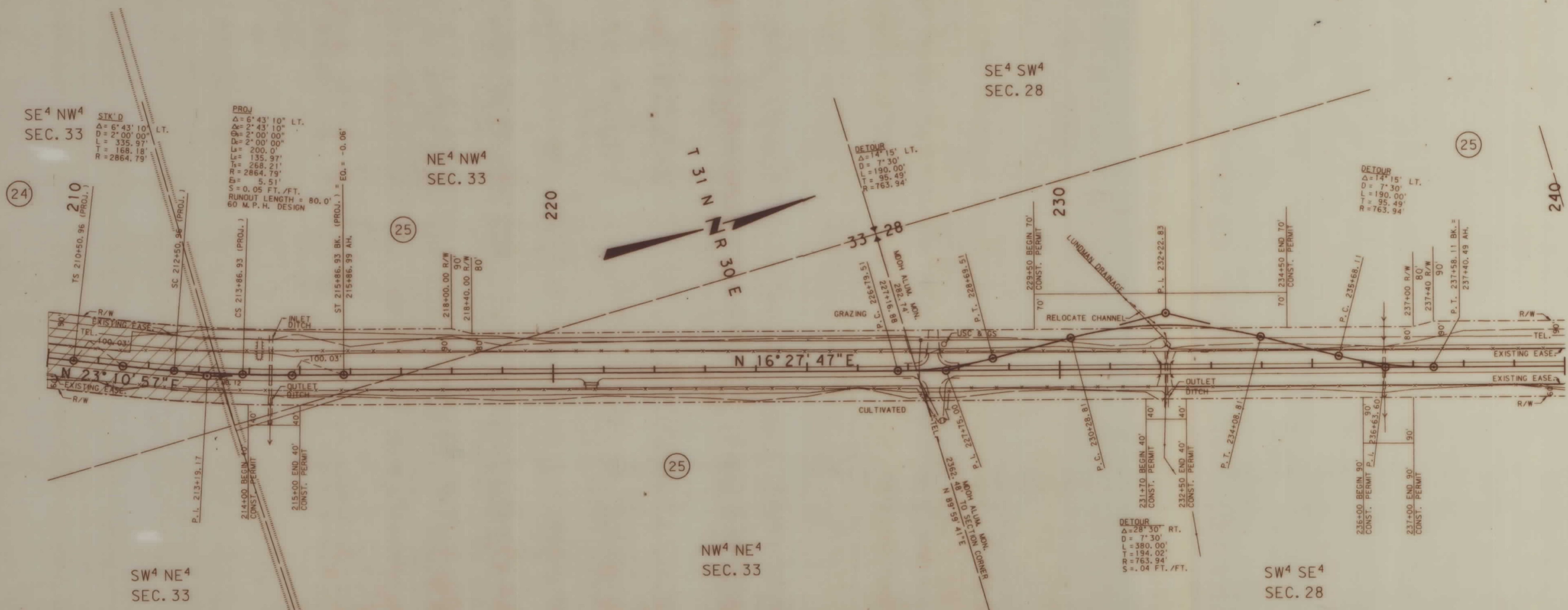

BACKSLOPE LIMITS INCLUDE ROUNDING
 CONSTRUCTION LIMITS:
 CUT SECTION (TOP OF CUT, TOE OF FILL)
 FHWA/DOT APPROVAL 3-22-94
 MAP REVISED 9-29-94

STATE OF MONTANA
 DEPARTMENT OF TRANSPORTATION
 HIGHWAYS DIVISION
 RIGHT OF WAY PLAN
 PHILLIPS COUNTY
 SCALE:
 0 50' 100' 200' 300'

MTR: P1. ROW .ROW

MONTANA DEPARTMENT OF TRANSPORTATION

RDROW

MONTANA CADD

3 6 9
2 5 8
1 4

OWNERSHIP										
PARCEL	NAME	ADDRESS	TOTAL AREA	GROSS R/W AREA	EX. EASE. AREA	NET AREA	REMAINDER		CONST. PMT. AREA	EASE. AREA
							LEFT	RIGHT		
25	ROBERT ALLEN & LINDA A. SMITH			14.37 AC.	8.00 AC.	6.37 AC.			2.76 AC.	
26	RONALD E. HANSON			SEE	SJEET	NO. 14				

STATE	RIGHT OF WAY ID.	SHEET NO.	TOTAL SHEETS
MONTANA	STPS 242 - 1(B) 0	10	14
PROJECT NUMBER 0926-008			
MALTA - NORTH			

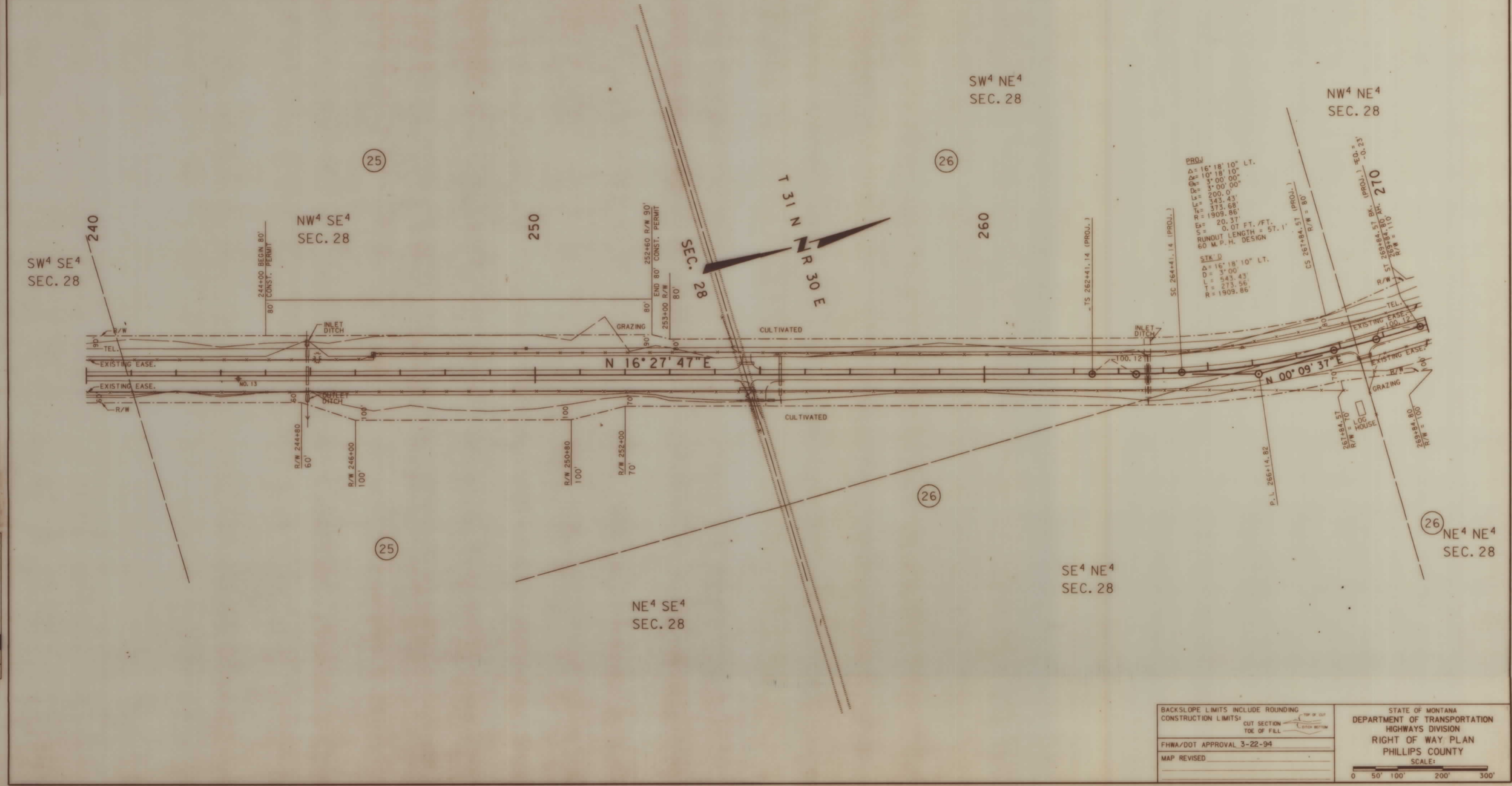

PROJ
 Δ = 16' 18" 10" LT.
 Δ = 10' 18" 10"
 Δ = 3' 00" 00"
 Δ = 200.0'
 Δ = 343.43'
 Δ = 373.68'
 Δ = 1909.86'
 Δ = 20.31'
 Δ = 0.01 FT./FT.
 RUNOUT LENGTH = 57.1'
 60 M.P.H. DESIGN
 STK D
 Δ = 16' 18" 10" LT.
 Δ = 3' 00"
 Δ = 343.43'
 Δ = 273.56'
 Δ = 1909.86'

BACKSLOPE LIMITS INCLUDE ROUNDING
 CONSTRUCTION LIMITS:
 CUT SECTION
 TOE OF FILL
 FHWA/DOT APPROVAL 3-22-94
 MAP REVISED

STATE OF MONTANA
 DEPARTMENT OF TRANSPORTATION
 HIGHWAYS DIVISION
 RIGHT OF WAY PLAN
 PHILLIPS COUNTY
 SCALE:
 0 50' 100' 200' 300'
 MTR0: P1. ROW . ROW

OWNERSHIP										
PARCEL	NAME	ADDRESS	TOTAL AREA	GROSS R/W AREA	EX. EASE. AREA	NET AREA	REMAINDER		CONST. PMT. AREA	EASE. AREA
							LEFT	RIGHT		
26	RONALD E. HANSON				SEE SHEET NO. 14					
27	FRED A. & DELORES M. MESSERLY				SEE SHEET NO. 12					

STATE	RIGHT OF WAY ID.	SHEET NO.	TOTAL SHEETS
MONTANA	STPS 242 - 1(8) 0	11	14

PROJECT NUMBER 0926-008
MALTA - NORTH

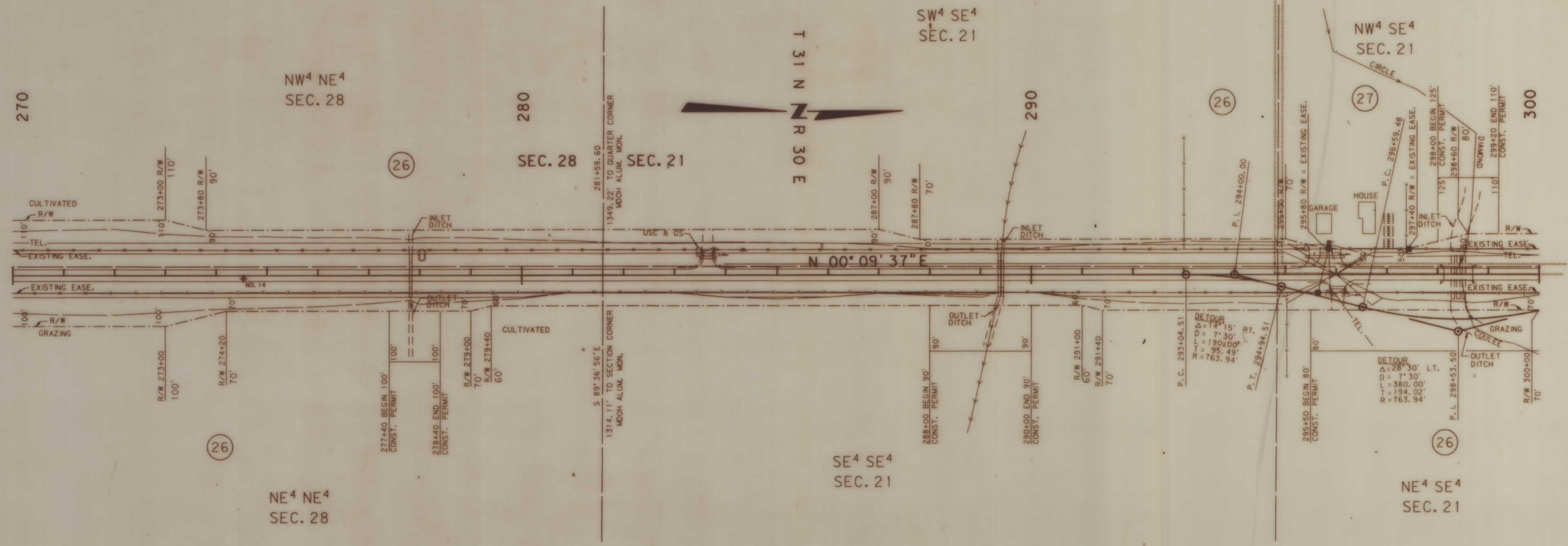

BACKSLOPE LIMITS INCLUDE ROUNDING
CONSTRUCTION LIMITS:
CUT SECTION
TOE OF FILL
FHWA/DOT APPROVAL 3-22-94
MAP REVISED

STATE OF MONTANA
DEPARTMENT OF TRANSPORTATION
HIGHWAYS DIVISION
RIGHT OF WAY PLAN
PHILLIPS COUNTY
SCALE:
0 50' 100' 200' 300'

MONTANA DEPARTMENT OF TRANSPORTATION

RDROW

DATE: MONTANA CADD

3	6	9
1	4	7
5	8	

OWNERSHIP										
PARCEL	NAME	ADDRESS	TOTAL AREA	GROSS R/W AREA	EX. EASE. AREA	NET AREA	REMAINDER		CONST. PMT. AREA	EASE. AREA
							LEFT	RIGHT		
26	RONALD E. HANSON			SEE SHEET NO. 14						
27	FRED A. & DELORES N. MESSERLY			0.79 AC.	0.53 AC.	0.26 AC.			0.31 AC.	
28	FRED A. & DELORES N. MESSERLY			SEE SHEET NO. 13						

STATE	RIGHT OF WAY ID.	SHEET NO.	TOTAL SHEETS
MONTANA	STPS 242 - 1(8) 0	12	14
PROJECT NUMBER 0926-008			
MALTA - NORTH			

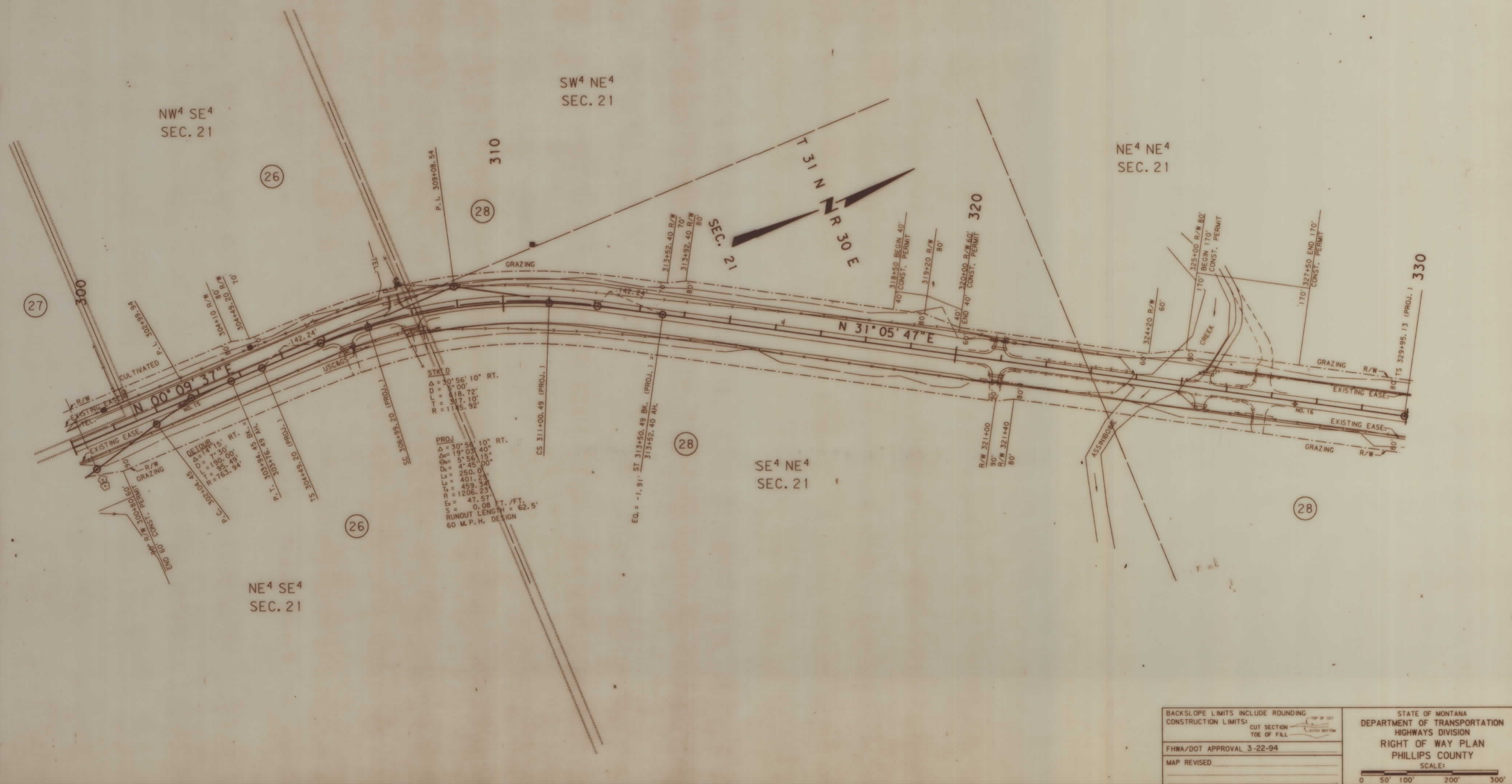

BACKSLOPE LIMITS INCLUDE ROUNDING
 CONSTRUCTION LIMITS: CUT SECTION TOE OF FILL

FHWA/DOT APPROVAL 3-22-94

MAP REVISED

STATE OF MONTANA
 DEPARTMENT OF TRANSPORTATION
 HIGHWAYS DIVISION
 RIGHT OF WAY PLAN
 PHILLIPS COUNTY

SCALE: 0 50' 100' 200' 300'

MTR0: P2. ROW. ROW

MONTANA DEPARTMENT OF TRANSPORTATION

RDROW

DATE: MONTANA CADD 3 6 9 2 5 8 4 7

OWNERSHIP										
PARCEL	NAME	ADDRESS	TOTAL AREA	GROSS R/W AREA	EX. EASE. AREA	NET AREA	REMAINDER		CONST. PMT. AREA	EASE. AREA
							LEFT	RIGHT		
26	RONALD E. HANSON					SEE SHEET NO. 14				
28	FRED A. & DELORES N. MESSERLY			10.20 AC.	6.50 AC.	3.70 AC.			1.11 AC.	
29	STATE OF MONTANA		40.0 AC.	0.19 AC.	0.05 AC.	0.14 AC.	39.81 AC.			
26A	RONALD E. HANSON								0.17 AC.	

STATE	RIGHT OF WAY ID.	SHEET NO.	TOTAL SHEETS
MONTANA	STPS 242 - 1(8) 0	13	14
PROJECT NUMBER 0926-008			
MALTA - NORTH			

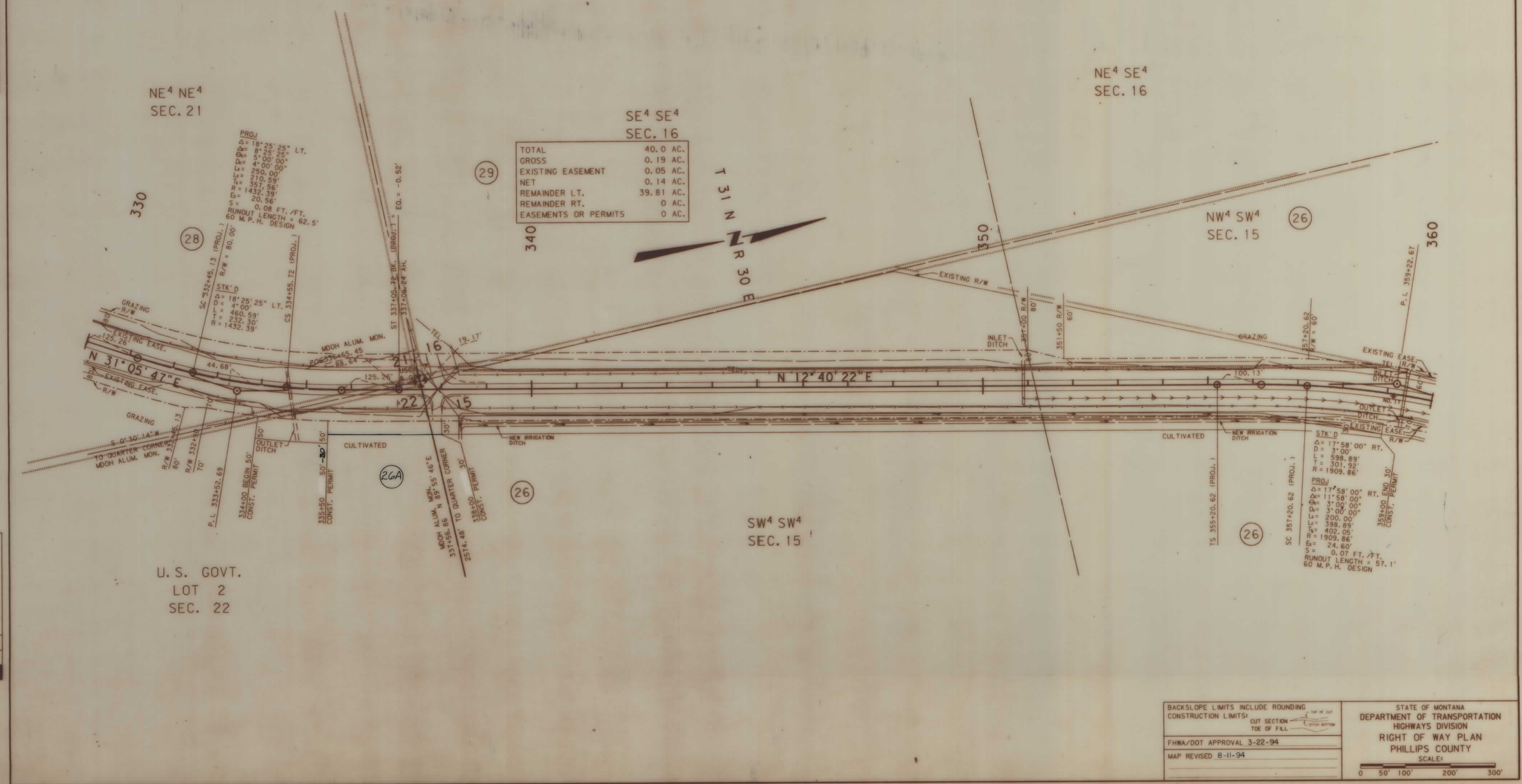

TOTAL	40.0 AC.
GROSS	0.19 AC.
EXISTING EASEMENT	0.05 AC.
NET	0.14 AC.
REMAINDER LT.	39.81 AC.
REMAINDER RT.	0 AC.
EASEMENTS OR PERMITS	0 AC.

U. S. GOVT.
LOT 2
SEC. 22

BACKSLOPE LIMITS INCLUDE ROUNDING
CONSTRUCTION LIMITS: CUT SECTION (TOP OF CUT, TOE OF FILL, BOTTOM OF CUT)

FHWA/DOT APPROVAL 3-22-94
MAP REVISED 8-11-94

STATE OF MONTANA
DEPARTMENT OF TRANSPORTATION
HIGHWAYS DIVISION
RIGHT OF WAY PLAN
PHILLIPS COUNTY
SCALE: 1" = 100'

0 50' 100' 200' 300'

MTR0: P2. ROW. ROW

PARCEL	NAME	ADDRESS	TOTAL AREA	GROSS R/W AREA	EX. EASE. AREA	NET AREA	REMAINDER		CONST. PMT. AREA	EASE. AREA
							LEFT	RIGHT		
							26	RONALD E. HANSON		

* ACQUIRE IN THE NAME OF M. D. T.

STATE	RIGHT OF WAY ID.	SHEET NO.	TOTAL SHEETS
MONTANA	STPS 242 - 1(8) 0	14	14
PROJECT NUMBER 0926-008			
MALTA - NORTH			

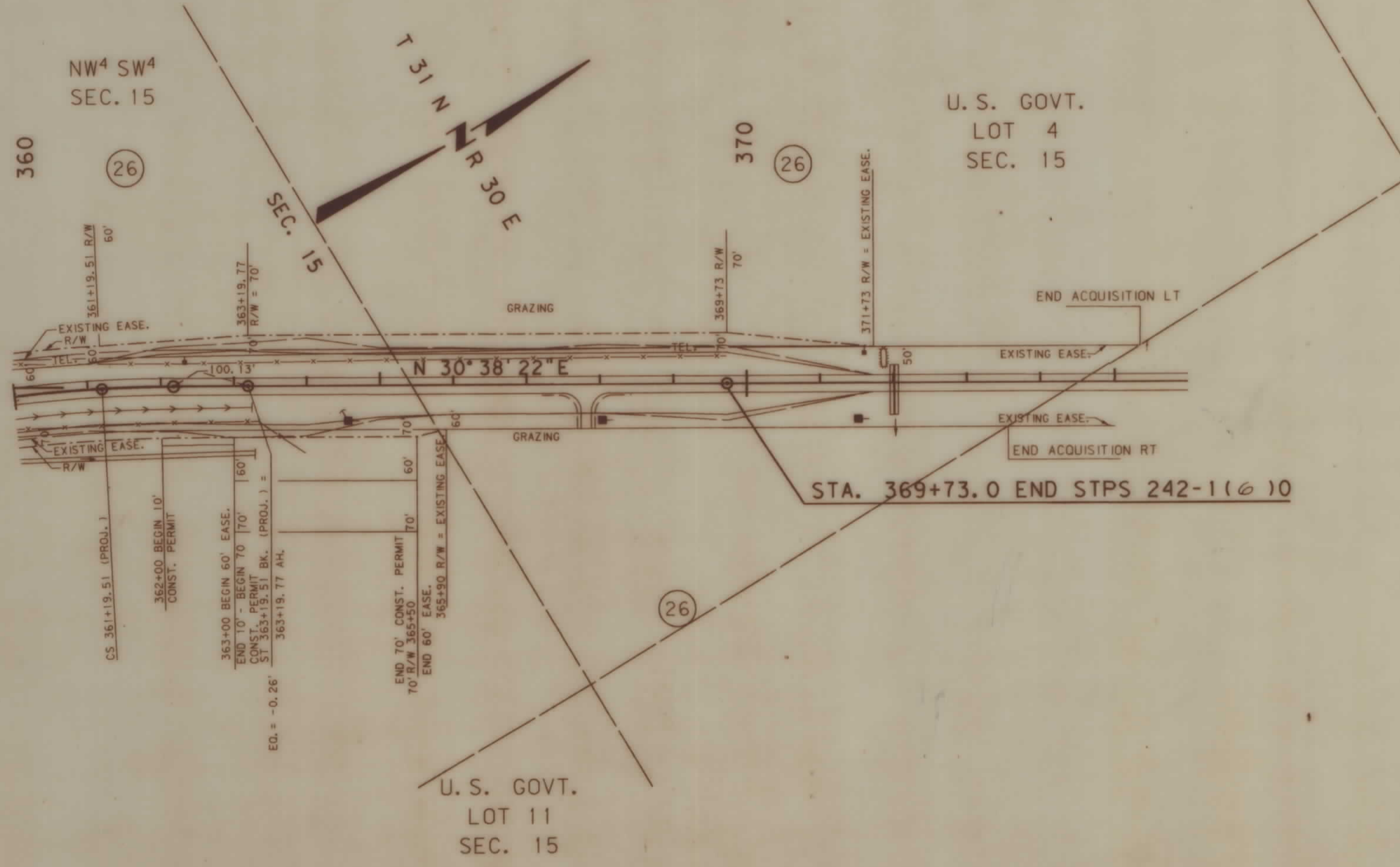

BACKSLOPE LIMITS INCLUDE ROUNDING CONSTRUCTION LIMITS: CUT SECTION TOE OF FILL	<p style="text-align: center;">STATE OF MONTANA DEPARTMENT OF TRANSPORTATION HIGHWAYS DIVISION RIGHT OF WAY PLAN PHILLIPS COUNTY SCALE:</p>
FHWA/DOT APPROVAL 3-22-94	
MAP REVISED	

MTRD: P2. ROW. ROW