

PLANS
NOT
TO
SCALE

FED. ROAD DIST. NO.	STATE	FED. AID PROJ. NO.	R/W NO.	SHEET NO.	TOTAL SHEETS
8	MONT.	S-242(1)		1	5

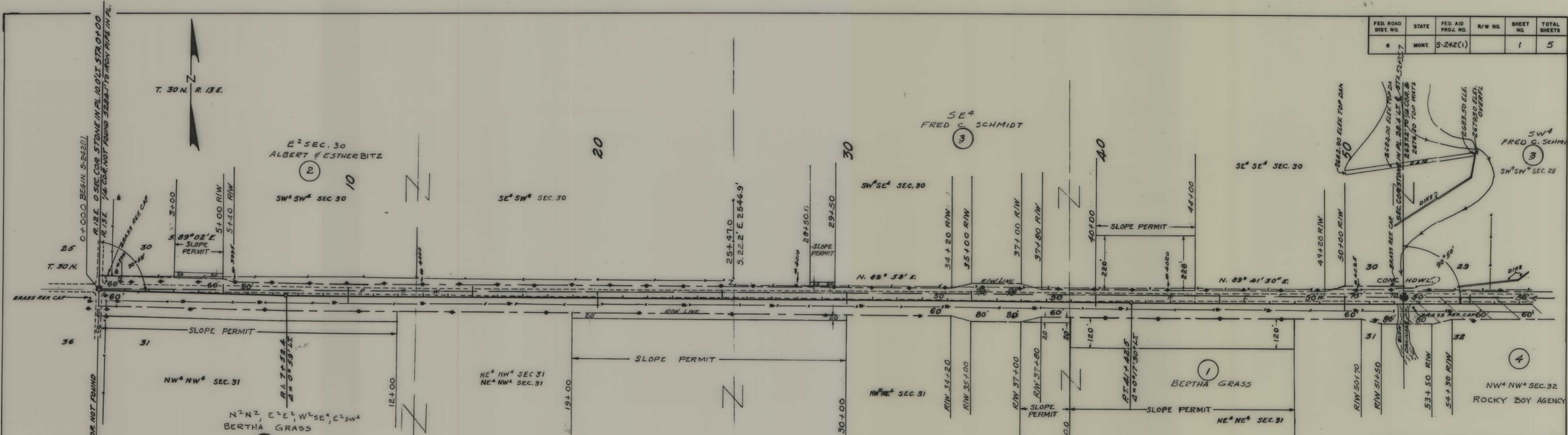

MAPS MADE _____
 MAPS REVISED _____
 MAPS TO BUR. PUB. ROADS _____
 MAPS COMPLETED _____

STATE OF MONTANA
 STATE HIGHWAY COMMISSION
 LAND REQUIRED FOR RIGHT OF WAY
 HILL COUNTY
 SCALE 1" = 200' MAP APPROVED BY _____

FED. ROAD DIST. NO.	STATE	FED. AID PROJ. NO.	R/W NO.	SHEET NO.	TOTAL SHEETS
8	MONT.	S-242(1)		2	5

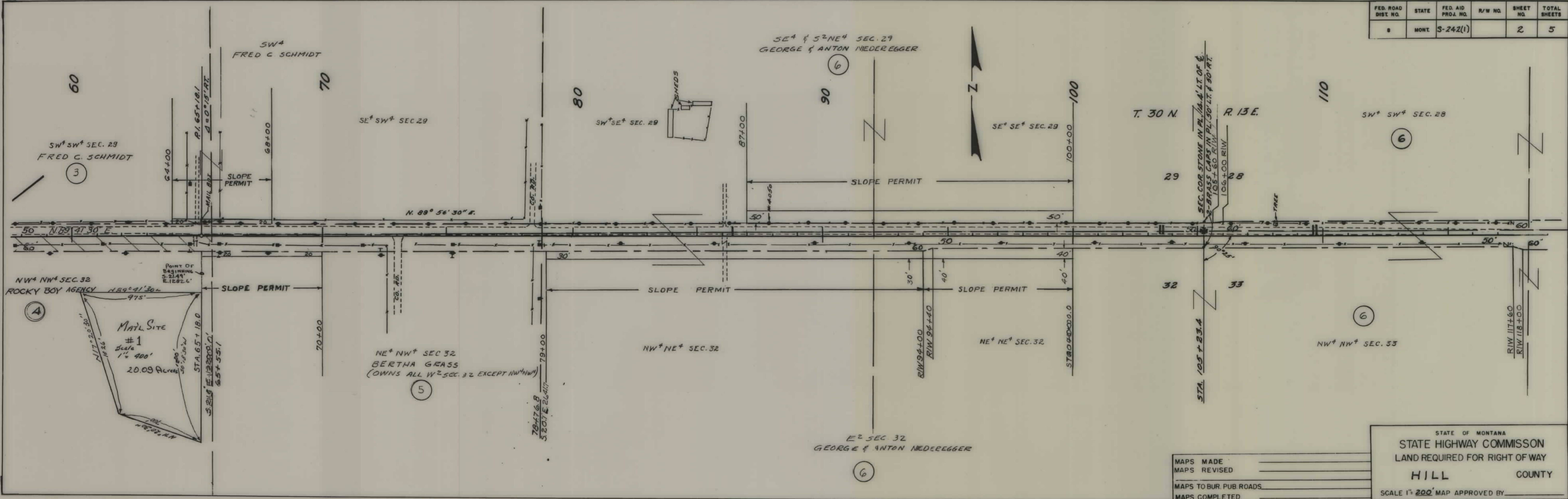

MAPS MADE _____
 MAPS REVISED _____
 MAPS TO BUR. PUB. ROADS _____
 MAPS COMPLETED _____

STATE OF MONTANA
 STATE HIGHWAY COMMISSION
 LAND REQUIRED FOR RIGHT OF WAY
HILL COUNTY
 SCALE 1" = 200' MAP APPROVED BY _____

FED. ROAD DIST. NO.	STATE	FED. AID PROJ. NO.	R/W NO.	SHEET NO.	TOTAL SHEETS
8	MONT.	S-242(1)		3	5

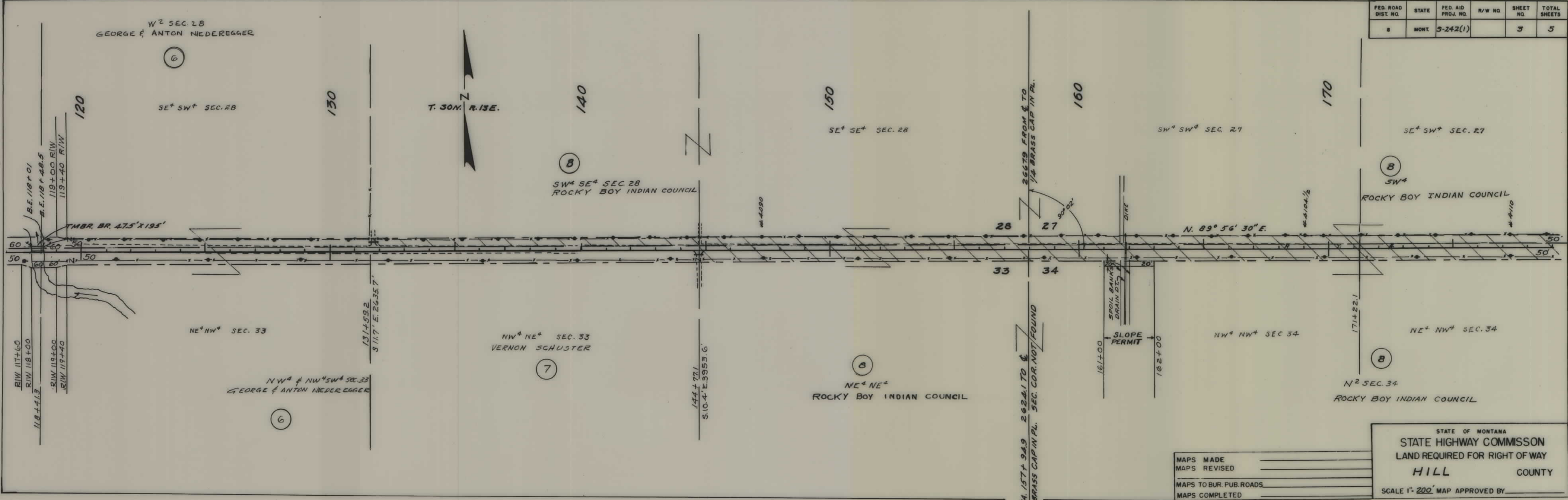

MAPS MADE _____
 MAPS REVISED _____
 MAPS TO BUR. PUB. ROADS _____
 MAPS COMPLETED _____

STATE OF MONTANA
 STATE HIGHWAY COMMISSION
 LAND REQUIRED FOR RIGHT OF WAY
HILL COUNTY
 SCALE 1" = 200' MAP APPROVED BY _____

STA. 157+94.9 262.1 TO & 1/4 BRASS CAP IN PL. SEC. COR. NOT FOUND

FED. ROAD DIST. NO.	STATE	FED. AID PROJ. NO.	R/W NO.	SHEET NO.	TOTAL SHEETS
8	MONT.	S-242(1)		4	5

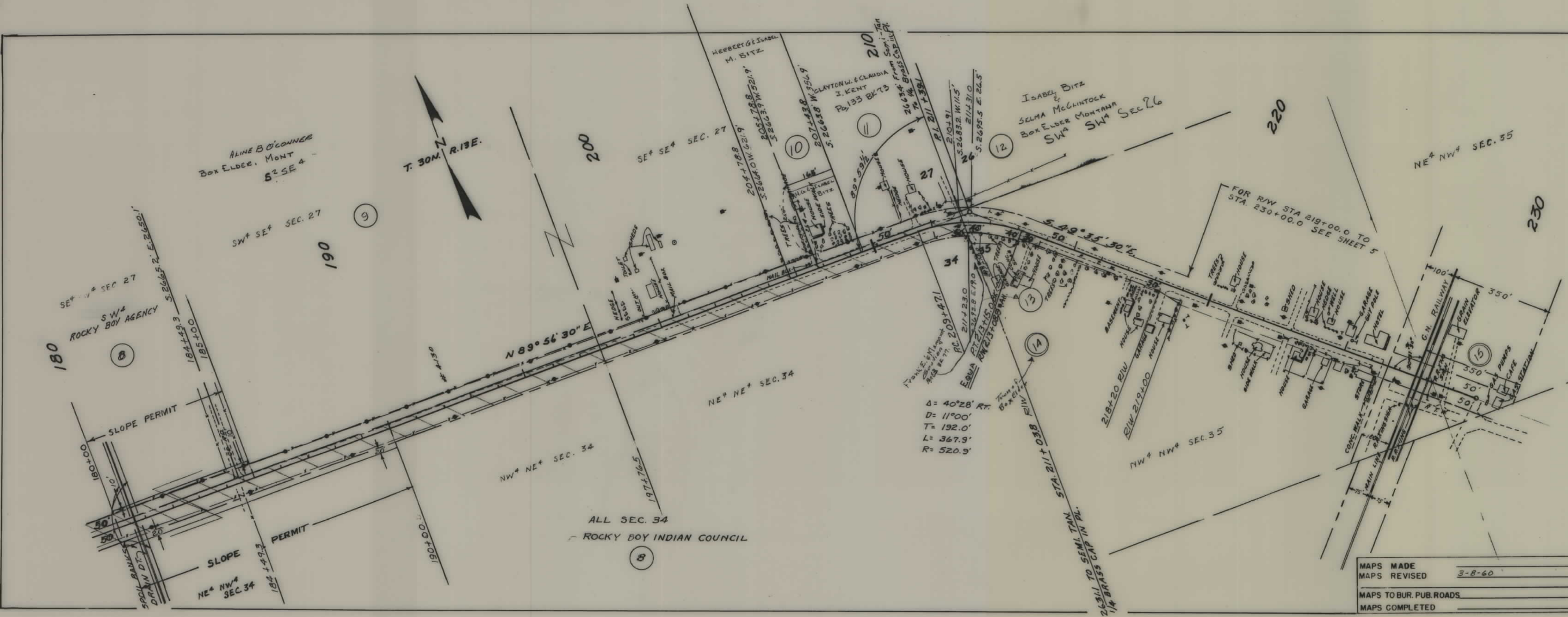

MAPS MADE _____
 MAPS REVISED 3-8-60
 MAPS TO BUR. PUB. ROADS _____
 MAPS COMPLETED _____

STATE OF MONTANA
 STATE HIGHWAY COMMISSION
 LAND REQUIRED FOR RIGHT OF WAY
 HILL COUNTY
 SCALE 1" = 200' MAP APPROVED BY _____

ALTERNATE LINE STA. 211+39.1 TO STA. 236+34.9

FED. ROAD DIST. NO.	STATE	FED. AID PROJ. NO.	R/W NO.	SHEET NO.	TOTAL SHEETS
8	MONT.	5-242(1)		5	5

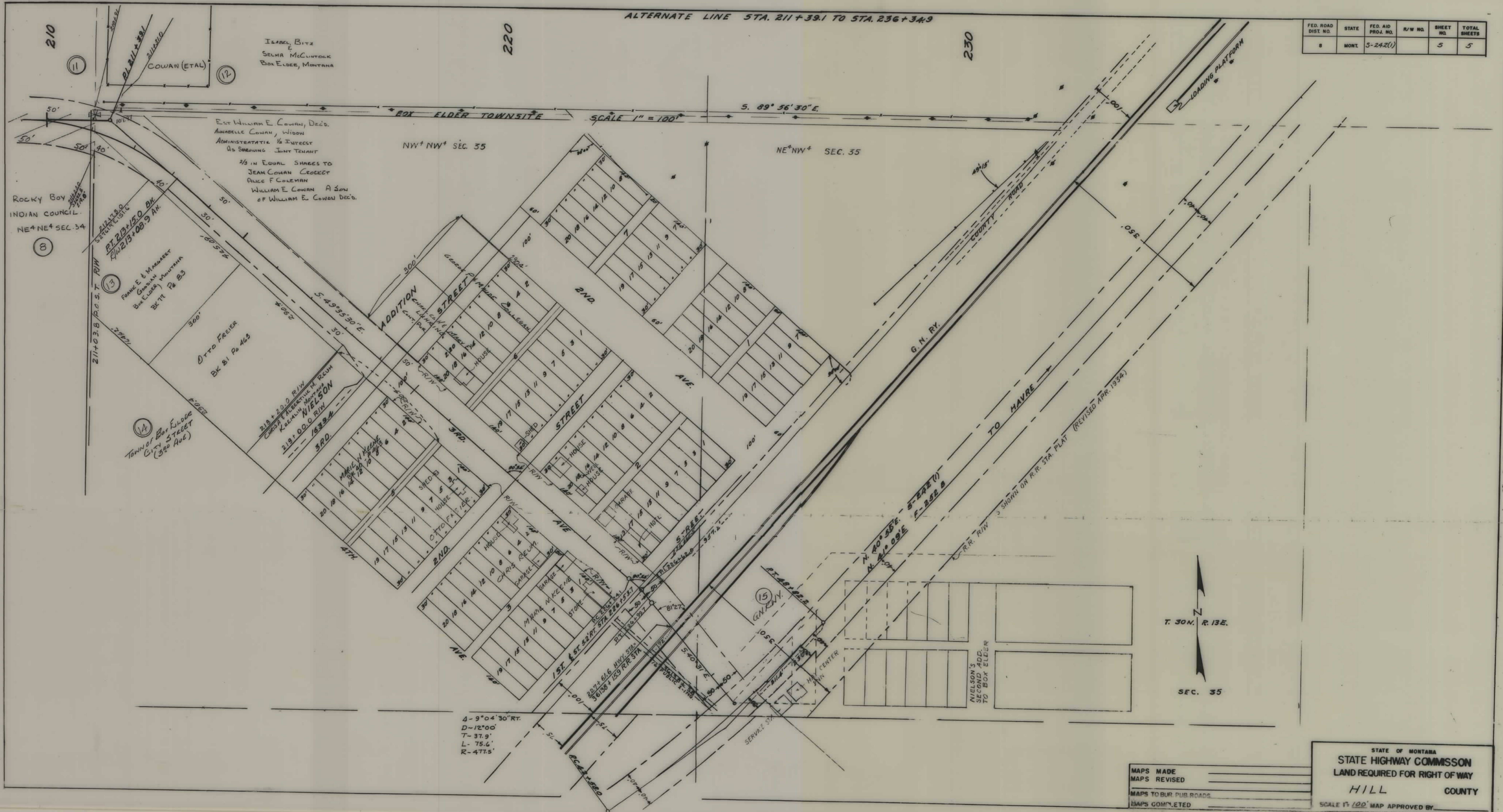

210
 11
 I LABEL BITZ & SELMA McCLINTOCK BOX ELDER, MONTANA
 COWAN (ETAL)
 12
 8
 ROCKY BOY INDIAN COUNCIL
 NE+NE+ SEC. 34
 211+03.6 P.O.S.T. R/W
 211+17.0
 211+23.0
 211+23.0 P.L. 213+15.0 BK. R/W 213+08.9 A.M.
 13
 FRANK E. & MARGARET GRUBIN MONTANA BK 71 P. 83
 OTTO FRIER BK 81 P. 463
 14
 TOWN OF BOX ELDER CITY STREET (3RD AVE)

220
 230
 BOX ELDER TOWNSHIP SCALE 1" = 100'
 5.89° 56' 30" E
 NW+NW+ SEC. 35
 NE+NW+ SEC. 35

4-9°04'30" RT.
 D-12°00'
 T-37.9'
 L-75.6'
 R-477.5'



MAPS MADE	_____
MAPS REVISED	_____
MAPS TO BUR. PUB. ROADS	_____
MAPS COMPLETED	_____

STATE OF MONTANA
 STATE HIGHWAY COMMISSION
 LAND REQUIRED FOR RIGHT OF WAY
 HILL COUNTY
 SCALE 1" = 100' MAP APPROVED BY _____

S 242(1) SH 5 OF 5
 5