

PLANS
NOT
TO
SCALE

FED. ROAD DIST. NO.	STATE	FED. AID PROJ. NO.	FISCAL YEAR	SHEET NO.	TOTAL SHEETS
1	MONT.	NRH 257C		1	6

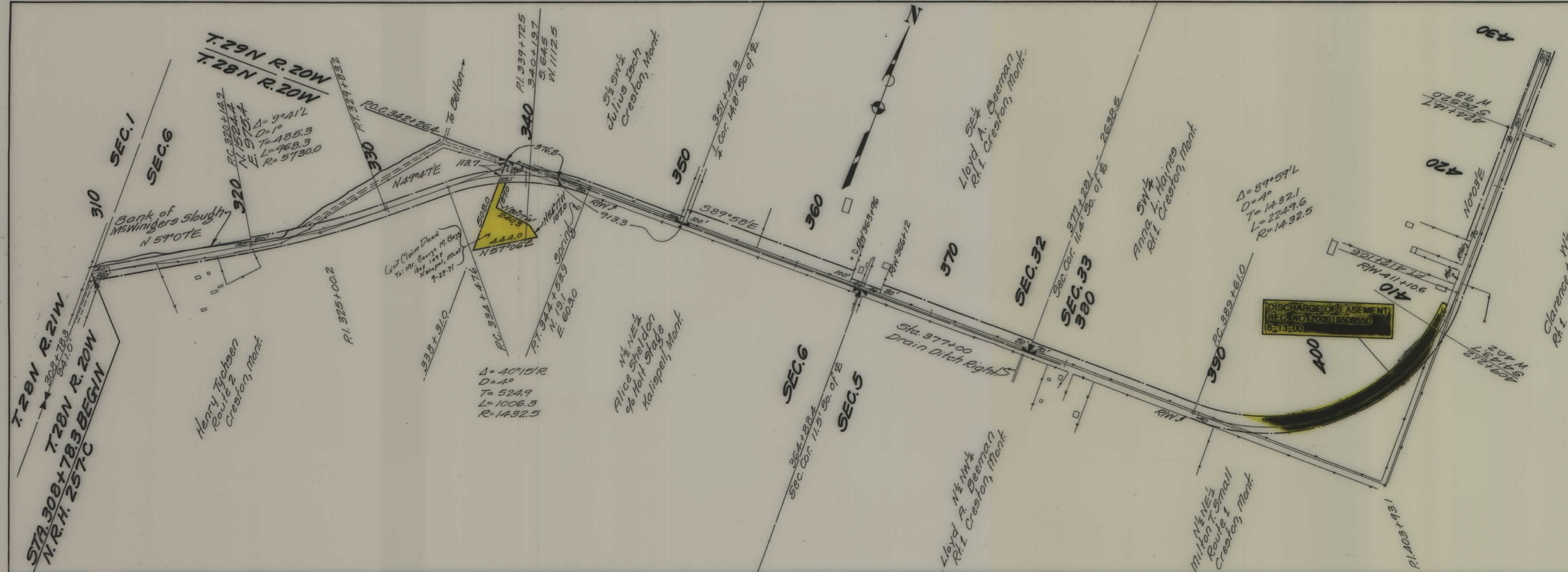

STATE OF MONTANA
 STATE HIGHWAY COMMISSION
 PLAT SHOWING LAND
 REQUIRED FOR RIGHT OF WAY
 FLATHEAD COUNTY
 SCALE 1" = 400' MAP COMPLETED 9-26-33
 DESCRIPTIONS WRITTEN BY E.O.P. DATE 9-27-33
 DESCRIPTIONS CHECKED BY _____ DATE _____
 APPROVED BY _____ PLANS DEPT.
 APPROVED BY _____ R/W ENGINEER

T.29N R.20W



FED. ROAD DIST. NO.	STATE	FED. AID PROJ. NO.	FISCAL YEAR	SHEET NO.	TOTAL SHEETS
1	MONT.	NRH257-C		2	6

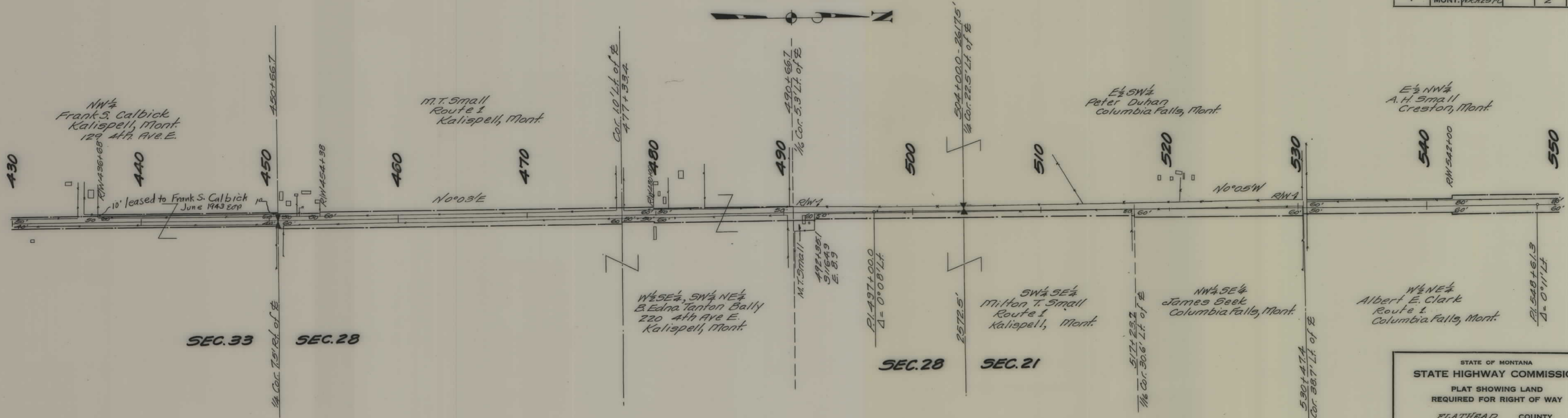

STATE OF MONTANA
 STATE HIGHWAY COMMISSION
 PLAT SHOWING LAND
 REQUIRED FOR RIGHT OF WAY
 FLATHEAD COUNTY

SCALE 1" = 400' MAP COMPLETED _____

DESCRIPTIONS WRITTEN BY _____ DATE _____

DESCRIPTIONS CHECKED BY _____ DATE _____

APPROVED BY _____ PLANS DEPT.

APPROVED BY _____ R/W ENGINEER

FED. ROAD DIST. NO.	STATE	FED. AID PROJ. NO.	FISCAL YEAR	SHEET NO.	TOTAL SHEETS
1	MONT.	NRH2570		3	6

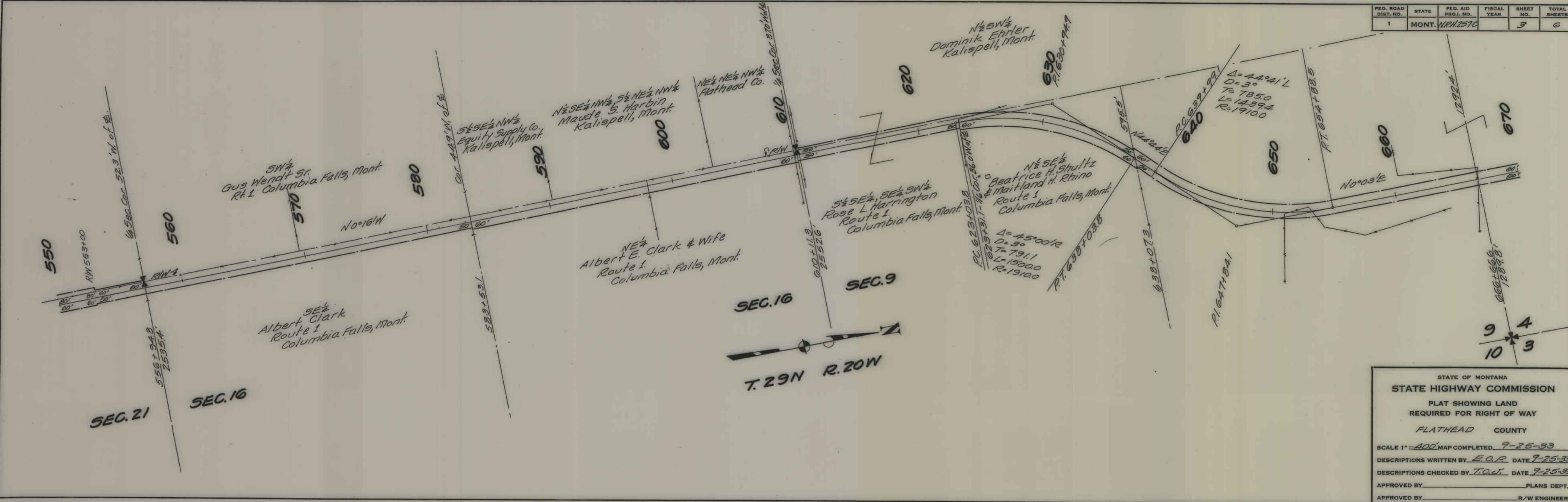

STATE OF MONTANA
 STATE HIGHWAY COMMISSION
 PLAT SHOWING LAND
 REQUIRED FOR RIGHT OF WAY
 FLATHEAD COUNTY

SCALE 1" = 400' MAP COMPLETED 9-25-33
 DESCRIPTIONS WRITTEN BY E.O.R. DATE 9-25-33
 DESCRIPTIONS CHECKED BY T.O.J. DATE 9-25-33

APPROVED BY _____ PLANS DEPT.
 APPROVED BY _____ R/W ENGINEER

FED. ROAD DIST. NO.	STATE	FED. AID PROJ. NO.	FISCAL YEAR	SHEET NO.	TOTAL SHEETS
1	MONT.	NRH 257C		4	6

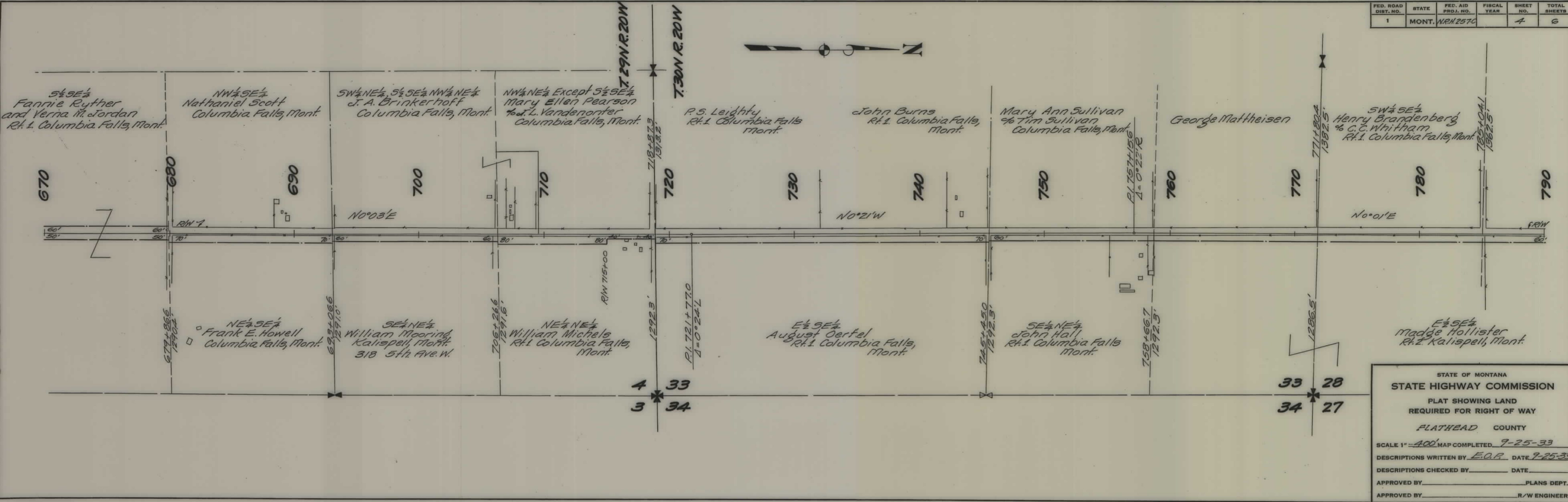

STATE OF MONTANA
STATE HIGHWAY COMMISSION

PLAT SHOWING LAND
REQUIRED FOR RIGHT OF WAY

FLATHEAD COUNTY

SCALE 1" = 400' MAP COMPLETED 9-25-33

DESCRIPTIONS WRITTEN BY E.O.P. DATE 9-25-33

DESCRIPTIONS CHECKED BY _____ DATE _____

APPROVED BY _____ PLANS DEPT.

APPROVED BY _____ R/W ENGINEER

FED. ROAD DIST. NO.	STATE	FED. AID PROJ. NO.	FISCAL YEAR	SHEET NO.	TOTAL SHEETS
1	MONT.	NRH257C		5	6

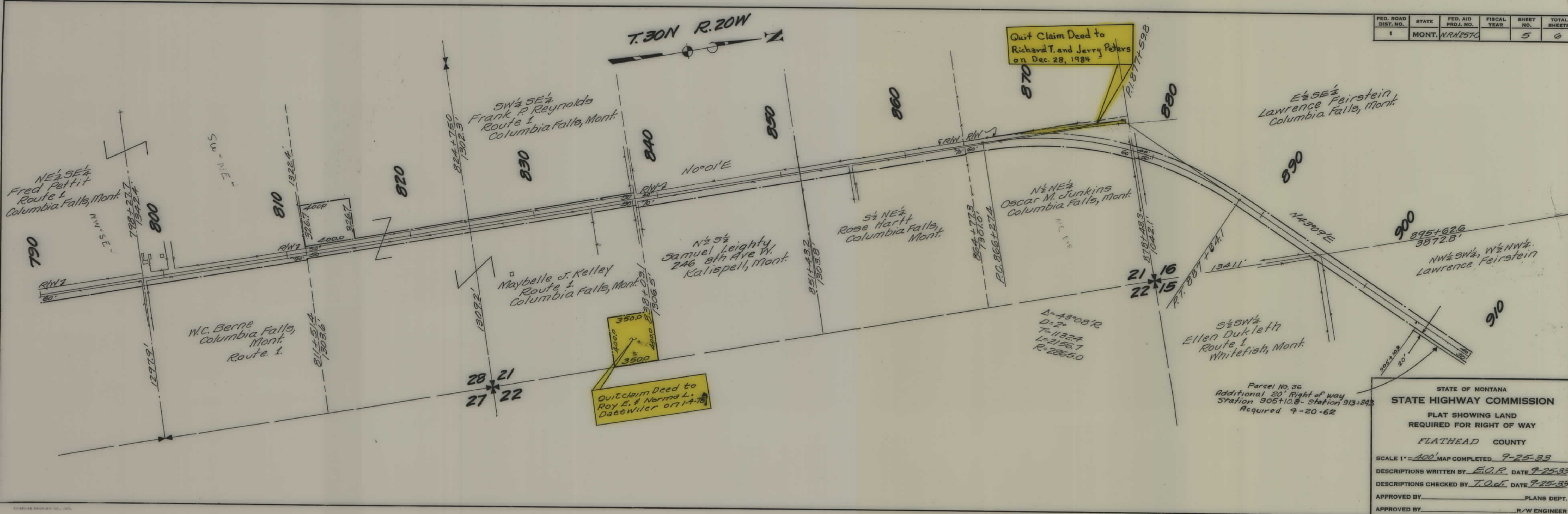

T.30N R.20W

Quit Claim Deed to Richard T. and Jerry Peters on Dec. 28, 1984

Quitclaim Deed to Roy E. & Norma L. Dattwiler on 1-4-78

STATE OF MONTANA
 STATE HIGHWAY COMMISSION
 PLAT SHOWING LAND
 REQUIRED FOR RIGHT OF WAY
 FLATHEAD COUNTY
 SCALE 1" = 400' MAP COMPLETED 9-25-33
 DESCRIPTIONS WRITTEN BY E.O.P. DATE 9-25-33
 DESCRIPTIONS CHECKED BY T.O.G. DATE 9-25-33
 APPROVED BY _____ PLANS DEPT.
 APPROVED BY _____ R/W ENGINEER

Parcel No. 36
 Additional 20' Right of way
 Station 905+10.8 - Station 913+84.5
 Acquired 9-20-62

Δ=43°08' R
 D=2'
 T=1132.4
 L=2156.7
 R=2865.0

NE 1/4 SE 1/4 Fred Pettit Columbia Falls, Mont.

W.C. Berne Columbia Falls, Mont. Route 1.

SW 1/4 SE 1/4 Frank P. Reynolds Route 1 Columbia Falls, Mont.

Maybelle J. Kelley Route 1 Columbia Falls, Mont.

N 1/2 S 1/2 Samuel Leighty 246 9th Ave W. Kalispell, Mont.

S 1/2 NE 1/4 Rose Hartt Columbia Falls, Mont.

N 1/2 NE 1/4 Oscar M. Junkins Columbia Falls, Mont.

E 1/2 SE 1/4 Lawrence Feirstein Columbia Falls, Mont.

NW 1/4 SW 1/4, W 1/2 NW 1/4 Lawrence Feirstein

S 1/2 SW 1/4 Ellen Dukleth Route 1 Whitefish, Mont.

