

PLANS  
NOT  
TO  
SCALE

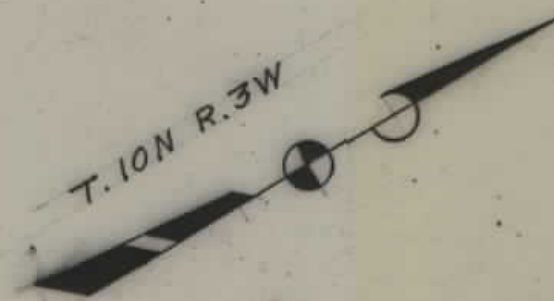

COUNTY PROPERTY			COUNTY PROPERTY		
ADDITION	BLOCK	LOT	ADDITION	BLOCK	LOT
CENTRAL NO. 1 & 2	570	1-2	CENTRAL NO. 1 & 2	42	1-5
		13-16		43	1/2-11, 12-13
	3	37		7/12 of 7-9	
	569	8-9			11-14
		10-11			1-5, 19-29
		1/12 OF 23			
	24-26				
13	20-21				
4	1/2 OF 1-2				
CENTRAL NO. 3	54	5-10, 14-16			
		1/3 OF 11-13			
	55	14-17			
	56	1/2 of 2, 3-8			
		13-16			
57	3-7				
		13-16			



PL. NO.	YEAR	NO.	TOTAL SHEETS
269-B		1	15

CENTRAL NO. 1 & 2 ADDITION

CENTRAL NO. 3 ADDITION

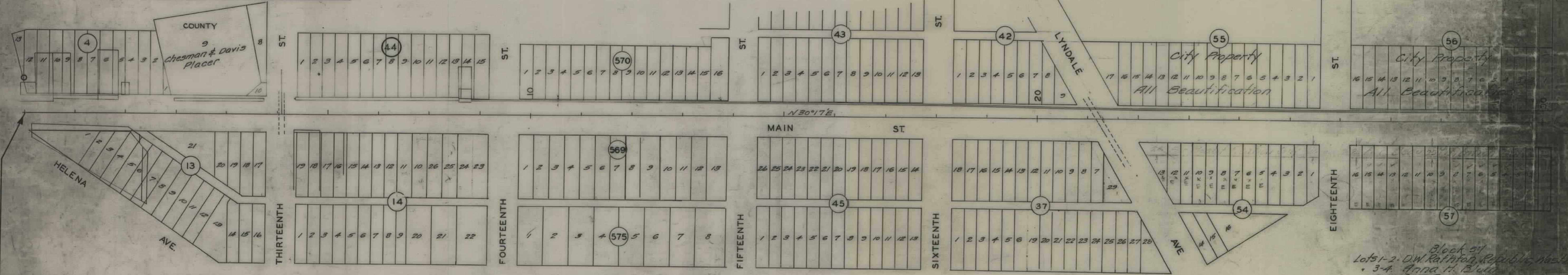

BEGINNING OF F.A.P. NO. 269-B

**HELENA, MONT.**

*Area enclosed by dashed line is reserved for future purposes.*

Block 54  
 Lots 1-4 Robert Gilman  
 " 5-8 Kate Thornion  
 " 9-10 C.J. Bausch  
 " 11-13 1/2 Jessie Stoner  
 " 14-16 Jessie Stoner

Block 57  
 Lots 1-2 D.W. Rathfon, Republic Nat'l  
 " 3-4 Anna H. Bull  
 " 5-6 C.J. Bausch  
 " 7 Carl A. & Ed F. Weiss  
 " 8 Jessie M. Holdrick  
 " 9 State  
 " 10 Mary Ahnes  
 " 11-12 State  
 " 13 M. Gaffick  
 " 14-16 itzer

115 & C. RR



COUNTY PROPERTY		
ADDITION	BLOCK	LOTS
Central No. 3	63	1-6 & 8
"	64	2-11
"	65	1-11 N <sup>o</sup> 12
Grand Avenue	10	1-6
	15	1-3, 10-13, 18-21
	18	7-9, 1/2 of 10-12
	24	1/2 of 10-12
	25	1-6
	23	5-8
	30	1-2

GRAND AVENUE ADDITION.		
BLOCK	LOT	OWNERS
18	3-6	Margaret Ballinger
18	7-9	County
18	10-12	1/2 County & H.S. Foster
24	1-2	W. 100' Mrs. Myra Gillilan - E. 50' Annie W. Goodhus
24	3	1/2 County 1/2 Caroline Grebis
24	4	Part County Part Clouda C. Kennet
24	5-6	E. F. & Annie W. Goodhus
24	10-12	Part County part Clouda C. Kennet
23	5-9	County
30	1-12	County
15	15, 16, 17	Patrick W. Woods

DIST. NO.	STATE	FED. AID PROJ. NO.	SHEET NO.	TOT. SH.
1	MONT.	269-B	2	15

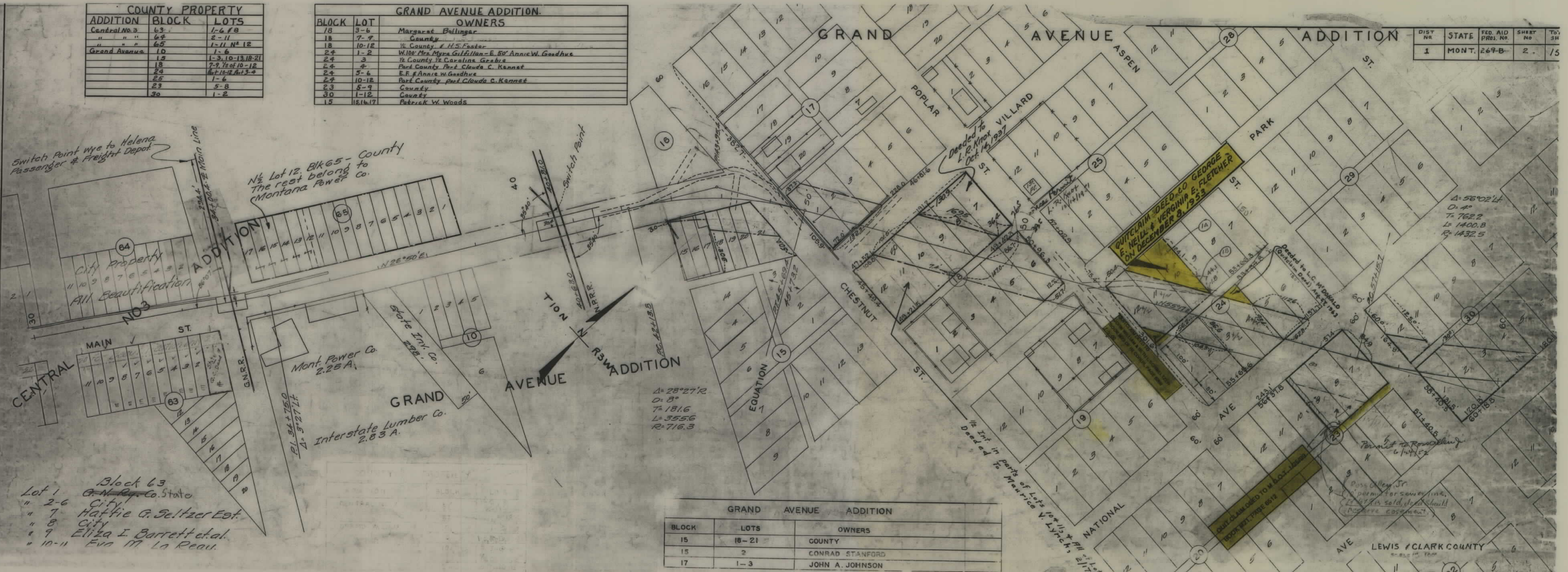

GRAND AVENUE ADDITION		
BLOCK	LOTS	OWNERS
15	18-21	GOUNTY
15	2	CONRAD STANFORD
17	1-3	JOHN A. JOHNSON

Switch Point Wye to Helena Passenger & Freight Depot

1/2 Lot 12, Blk 65 - County  
The rest belong to Montana Power Co.

City Property  
All Beautification

Mont. Power Co.  
2.25 A.

Interstate Lumber Co.  
2.83 A.

GRAND AVENUE  
N 13 W ADDITION

$\Delta = 28^{\circ}27'2$   
 $D = 8^{\circ}$   
 $T = 181.6$   
 $L = 355.6$   
 $R = 716.3$

QUITCLAIM DEED TO GEORGE E. NEILL & VIRGINIA E. FLETCHER ON DECEMBER 8, 1953

$\Delta = 56^{\circ}02'14$   
 $D = 4^{\circ}$   
 $T = 762.2$   
 $L = 1400.8$   
 $R = 1432.5$

Block 63  
Lot 1 G. N. Ry. Co. State  
" 2-6 City  
" 7 Haffie G. Seltzer Est.  
" 8 City  
" 9 Eliza I. Barrett et al.  
" 10-11 Eva M. La Real.



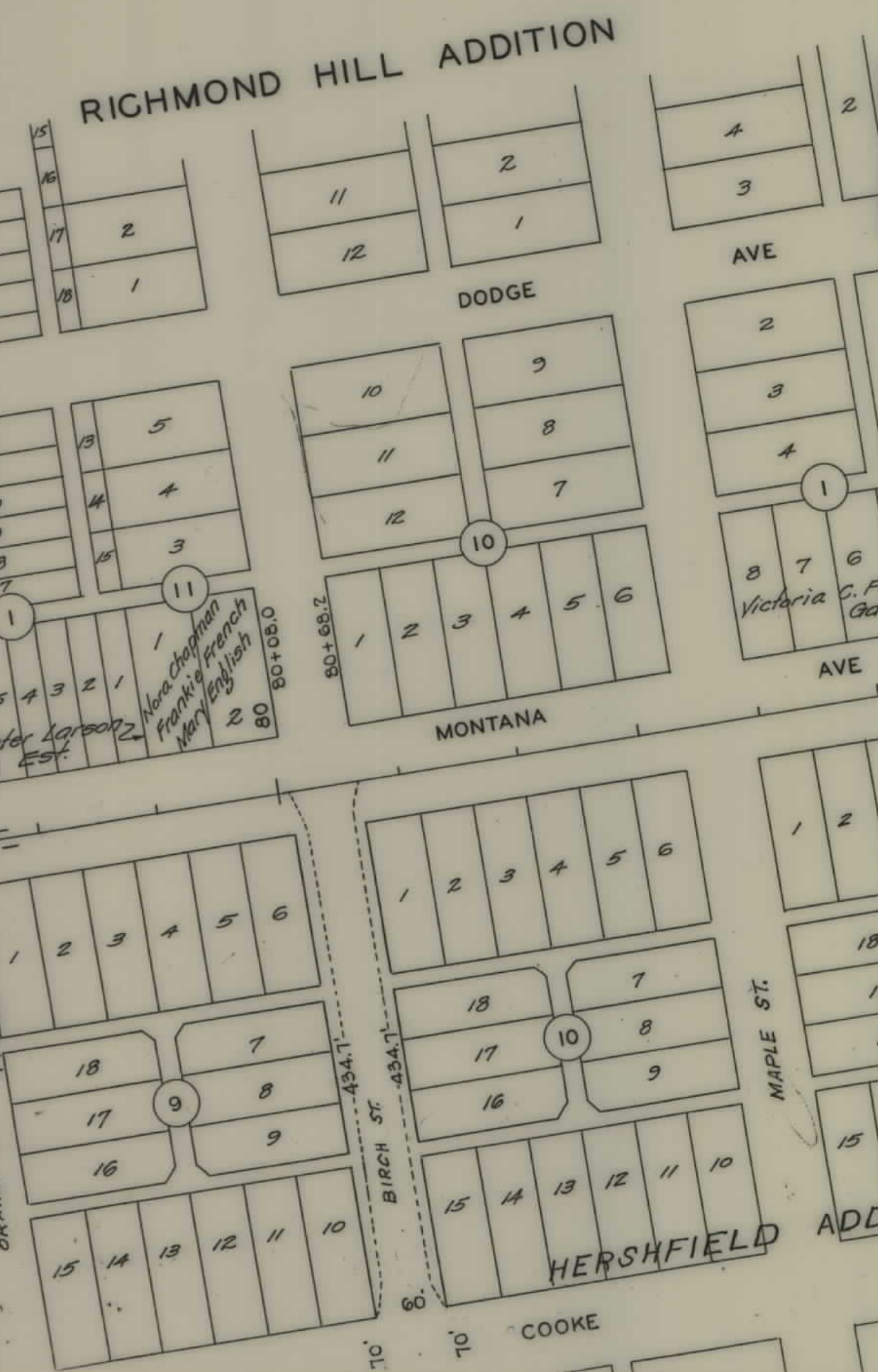
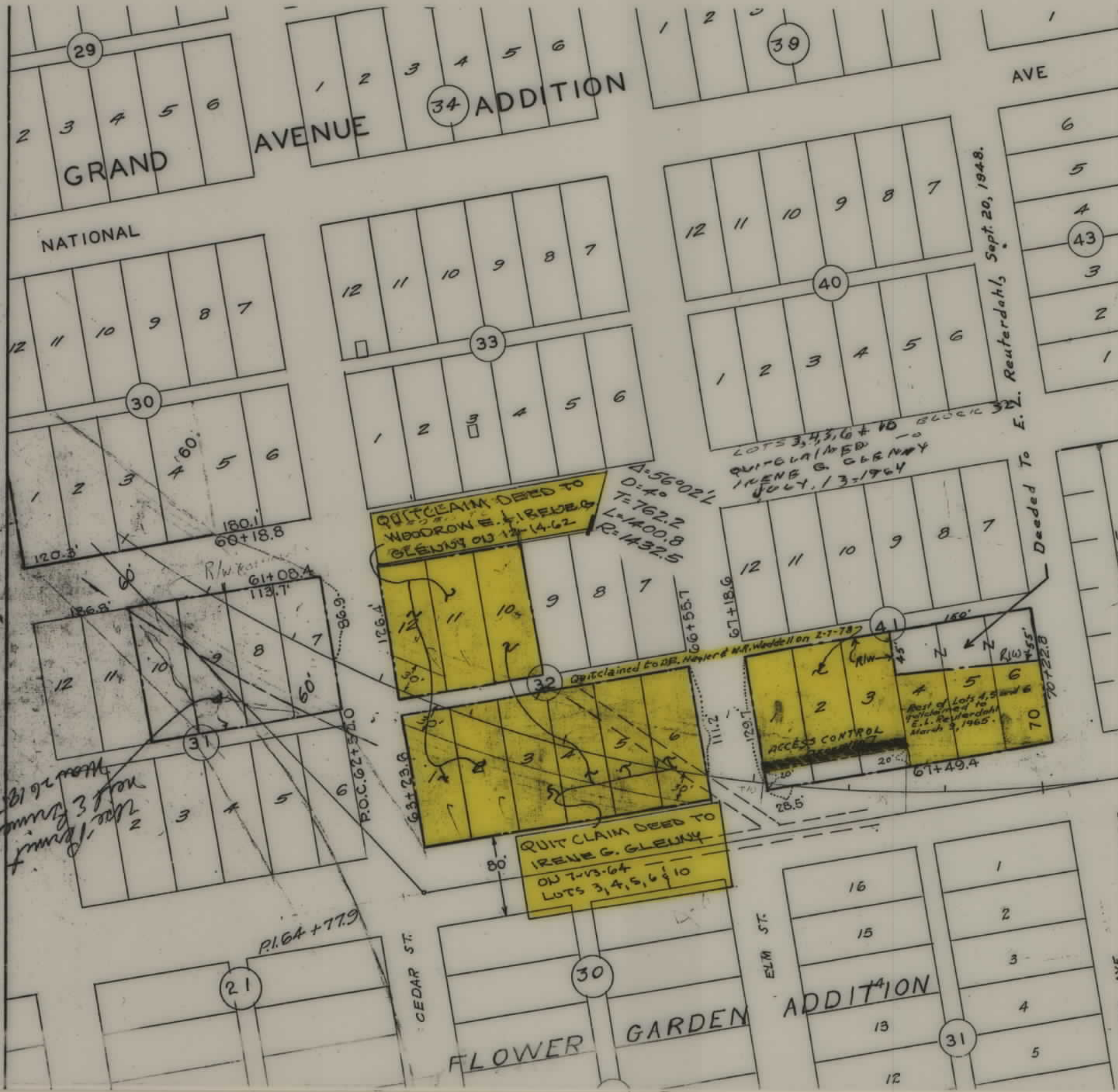

BLK. NO.	STATE	DEPT. NO.	YEAR	NO.	SHEET
8	Mont.	269-B		3	15

BLOCK	LOTS	OWNERS
31	7-9	GRACE F. BILLINGS
32	1-12	COUNTY
41	1-12	COUNTY
30	1-12	COUNTY
31	1-6 10-12	COUNTY

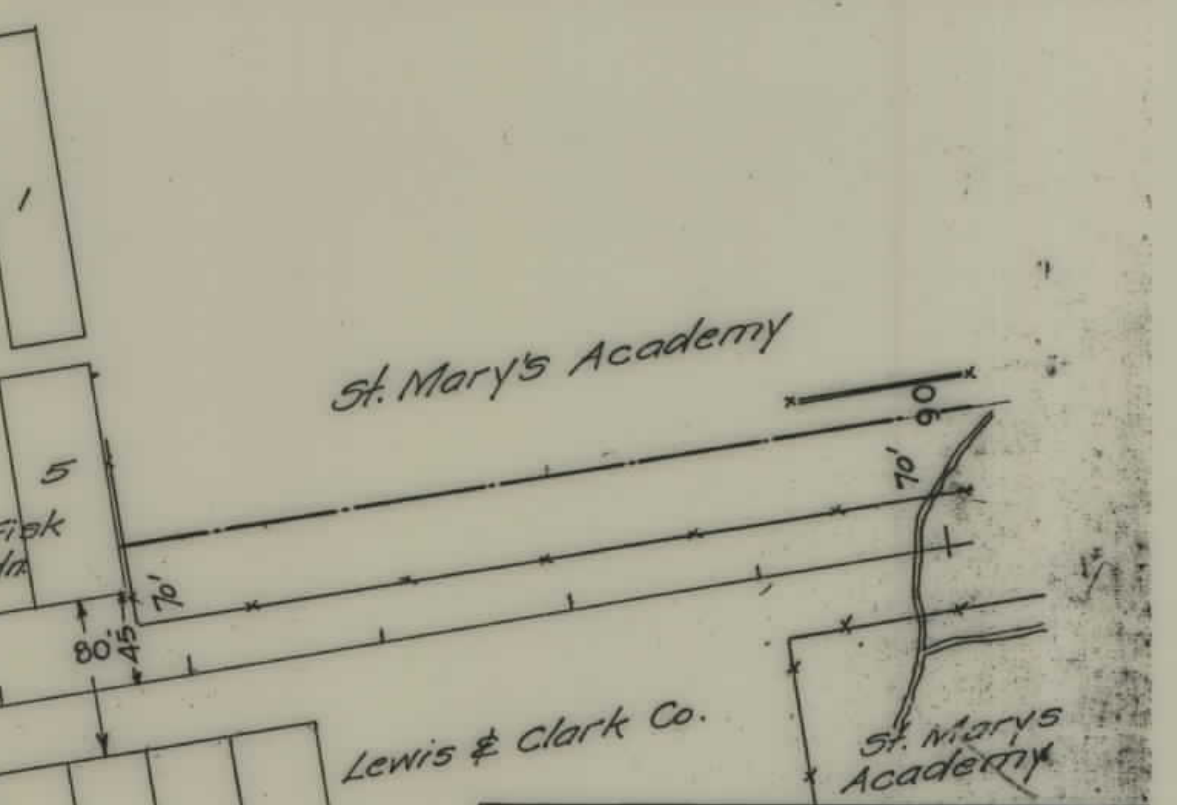

ADDITION	COUNTY PROPERTY	
	BLOCK	LOT
GRAND AVENUE	31	1-6 10-12
	32	1-12
	41	1-12
	42	1-6
FLOWER GARDEN	31	1-6 9-16
	40	1-2
	21	1-6 9-13
	30	3-4 E OF 7 8-10, 12, 14-16
CAMBRIDGE	10	1-6
	11	6-11
RICHMOND HILL	10	1-6
HERSHFIELD	4	3-6
	9	1-2 5-9
	10	1-18
	15	5-18

ACCESS CONTROL = [Symbol]  
LEWIS & CLARK COUNTY  
Scale 1"=100'





FED. ROAD DIST. NO.	STATE	FED. AID PROJ. NO.	FISCAL YEAR	SHEET NO.	TOTAL SHEETS
1	MONT.	269 B		5	16

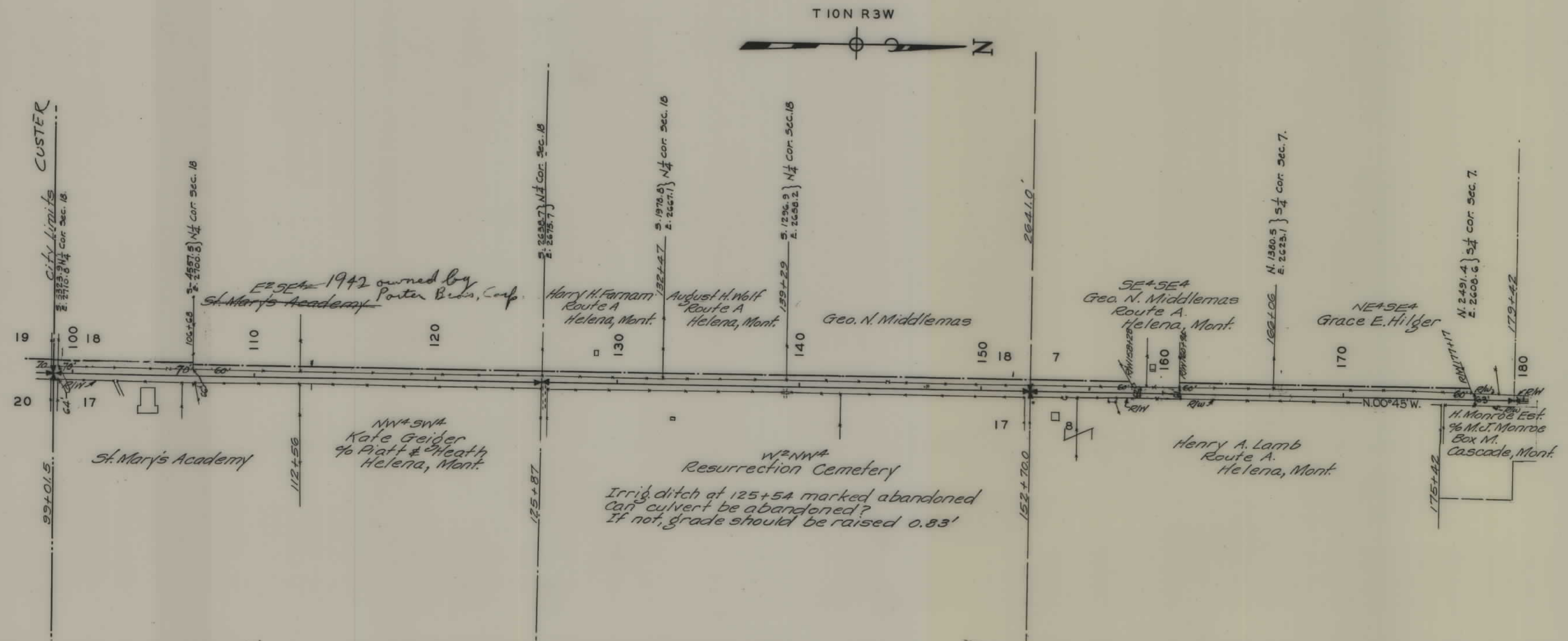

LEWIS & CLARK COUNTY  
Scale 1" = 400  
3-16-33







T. 11N R. 3W



FED. ROAD DIST. NO.	STATE	FED. AID PROJ. NO.	FISCAL YEAR	SHEET NO.	TOTAL SHEETS
8	Mont.	269 B		7	15

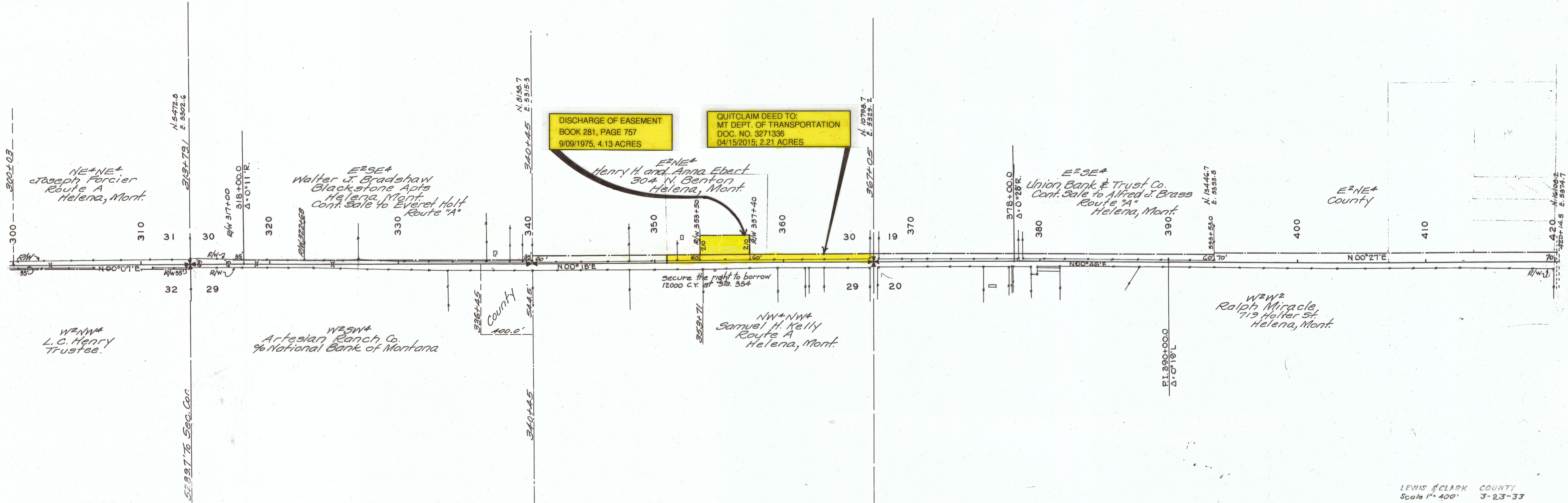

LEWIS & CLARK COUNTY  
Scale 1" = 400' 3-23-33





FED. ROAD DIST. NO.	STATE	FED. AID PROJ. NO.	FISCAL YEAR	SHEET NO.	TOTAL SHEETS
1	MONT.	269 B		8	15

PA-202

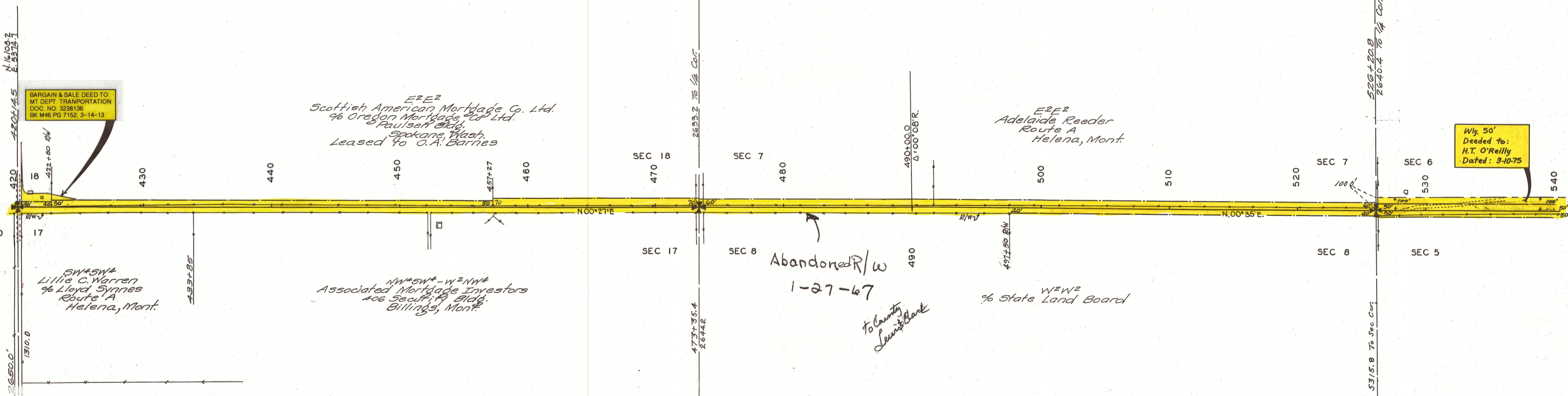
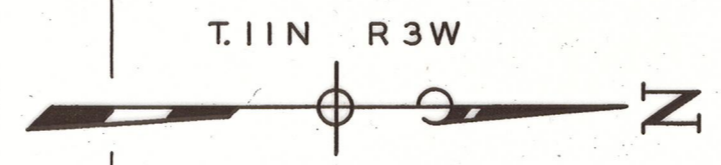



E2SE4  
 FARRY HUBBARD EOL.  
 A.C. ROWAN, ADM.  
 Reed Lodge, Mont.  
 H.T. O'REILLY  
 40 EAST LYNDALE  
 HELENA,  
 MONT.

Wly. 50'  
 Quitclaim Deed to:  
 H.T. O'Reilly  
 Dated: 3-10-75

N. 2655.4  
 E. 2657.6  
 552+87.0

E2NE4  
 Nellie McCarthy  
 Yorkshire Manor  
 532 S. Westmoreland Ave.  
 Los Angeles, Cal.

W2W2  
 Sieben-Grimes Livestock Co.  
 Helena, Mont.

Abandon R/W  
 1-27-67

W2SW4 - SW4NW4  
 Frank Johnson  
 Townsend, Mont.

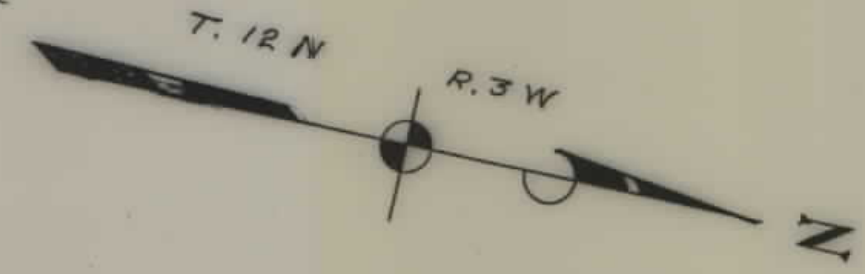

FED. ROAD DIST. NO.	STATE	FED. AID PROJ. NO.	SHEET NO.	TOTAL SHEETS
8	Mont	269 B	9	15

STATE OF MONTANA  
 STATE HIGHWAY COMMISSION  
 PLAT SHOWING LAND  
 REQUIRED FOR RIGHT OF WAY  
 LEWIS & CLARK COUNTY  
 SCALE 1" = 400'



FED. ROAD DIST. NO.	STATE	FED. AIR PROJ. NO.	FISCAL YEAR	SHEET NO.	TOTAL SHEETS
8	Mont.	269B		10	15

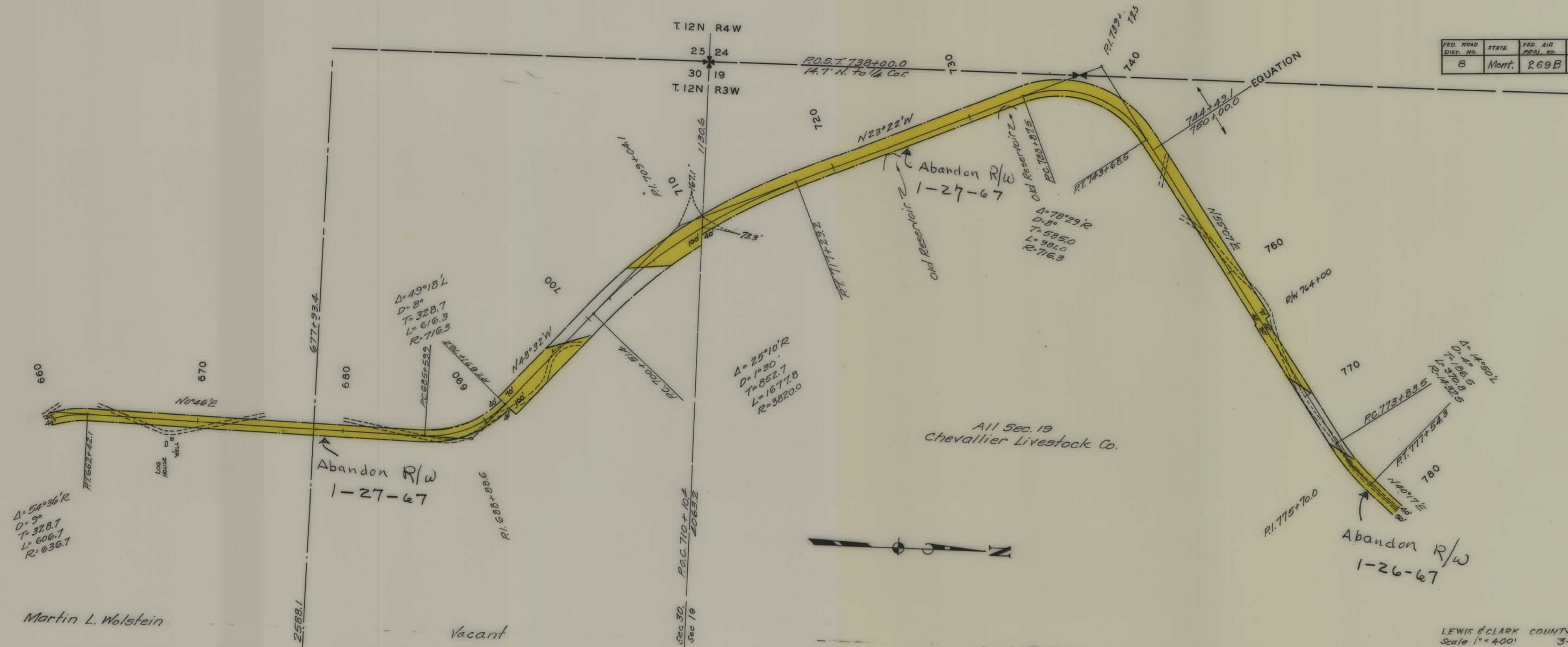

Martin L. Wolstein

Vacant

All Sec. 19  
Chevallier Livestock Co.

LEWIS & CLARK COUNTY  
Scale 1"=400' 3-23-33



FED. ROAD DIST. NO.	STATE	FED. AID PROJ. NO.	FISCAL YEAR	SHEET NO.	TOTAL SHEETS
8	Mont.	269 B		11	15

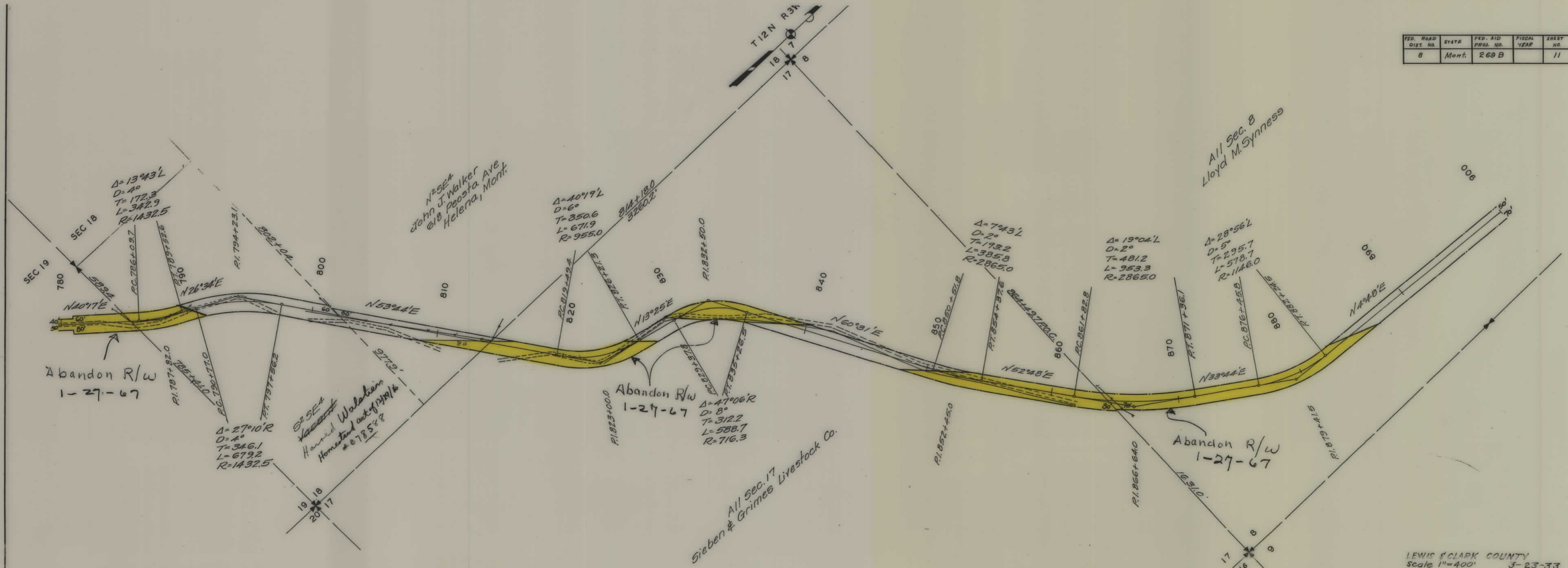

LEWIS & CLARK COUNTY  
Scale 1"=400' 3-23-33





FED. ROAD DIST. NO.	STATE	FED. AID PROJ. NO.	FISCAL YEAR	SHEET NO.	TOTAL SHEETS
8	Mont.	269B		12	15

STATE OF MONTANA  
 STATE HIGHWAY COMMISSION  
 PLAT SHOWING LAND  
 REQUIRED FOR RIGHT OF WAY  
 LEWIS & CLARK COUNTY  
 SCALE 1" = 400' MAP COMPLETED 3/23/33



FED. ROAD DIST. NO.	STATE	FED. AID PROJ. NO.	FISCAL YEAR	SHEET NO.	TOTAL SHEETS
8	Mont.	269B		13	15



All Sec. 31  
Sieben-Grimes Livestock Co

All Sec. 30  
State of Montana

All Sec. 24  
Sieben-Grimes Livestock Co

SW 1/4 Sec. 19  
Sieben-Grimes Livestock Co.

$\Delta = 23^{\circ}16' L$   
 $D = 2'$   
 $T = 589.8$   
 $L = 1163.3$   
 $R = 2865.0$

$\Delta = 8^{\circ}05' L$   
 $D = 1'$   
 $T = 404.8$   
 $L = 808.3$   
 $R = 5730.0$

LEWIS & CLARK COUNTY  
Scale 1" = 400 3-23-33



FED. ROAD DIST. NO.	STATE	FED. AID PROJ. NO.	FISCAL YEAR	SHEET NO.	TOTAL SHEETS
8	MONT.	269B		14	15



LEWIS & CLARK  
 Scale 1" = 400'  
 2-23-33



FED. ROAD DIST. NO.	STATE	FED. AID PROJ. NO.	FISCAL YEAR	SHEET NO.	TOTAL SHEETS
B	Mont.	269. B		15	15

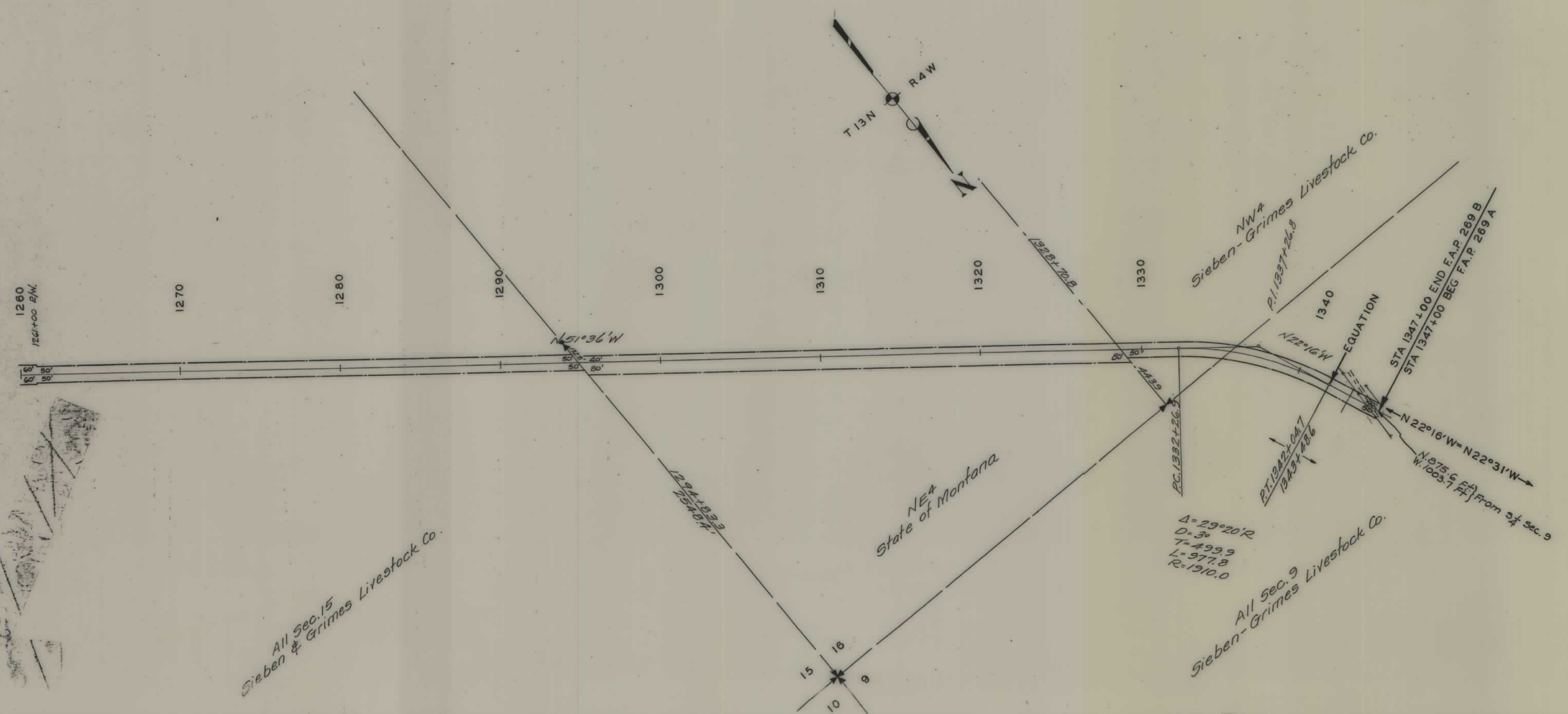

All Sec. 15  
Sieben & Grimes Livestock Co.

NE 1/4  
State of Montana

All Sec. 9  
Sieben-Grimes Livestock Co.