

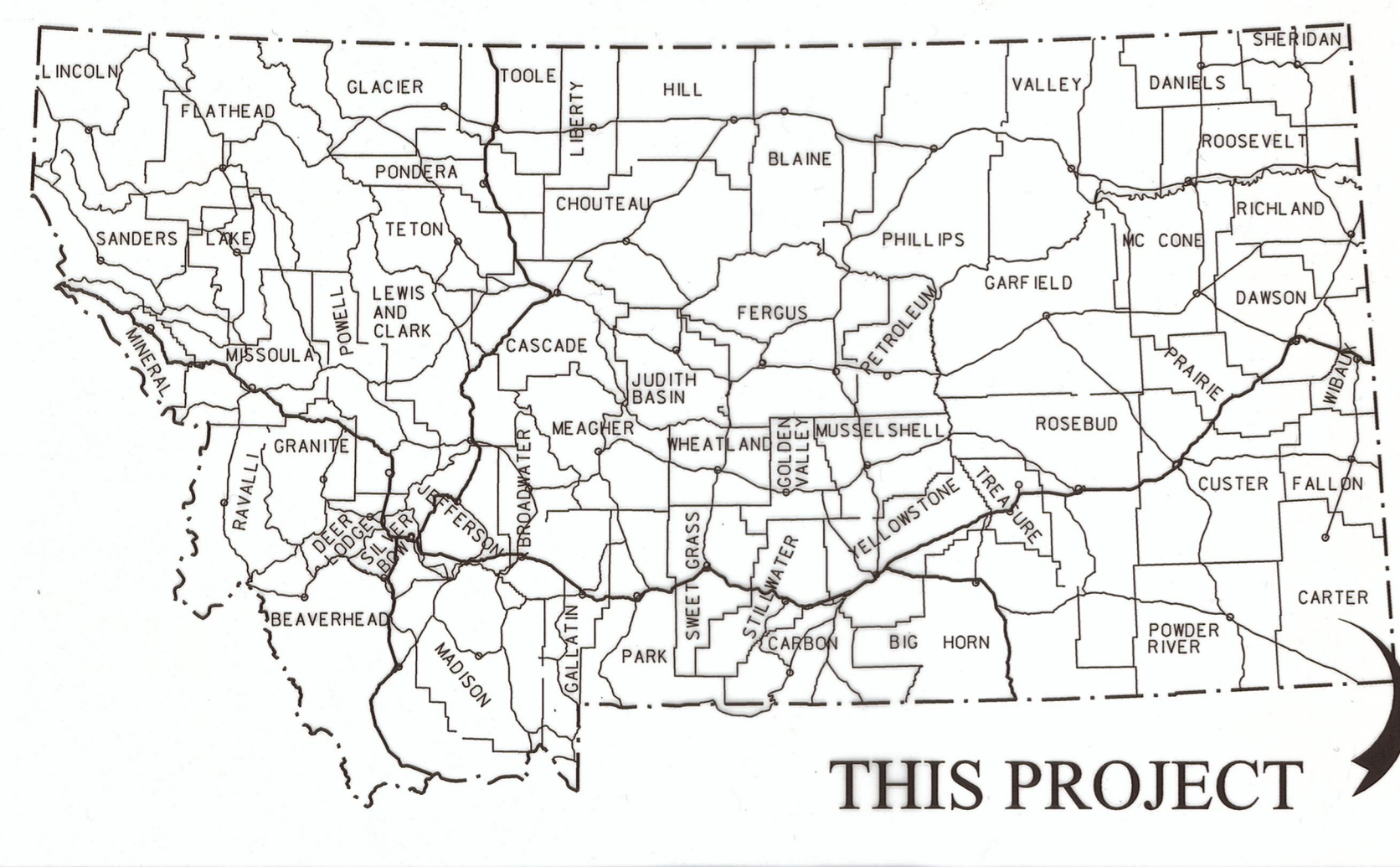

PLANS NOT TO
SCALE



MONTANA DEPARTMENT OF TRANSPORTATION

STATE	RIGHT OF WAY	SHEET NO.	TOTAL SHEETS
MONTANA		1	2
R/W ID.	BR 277-1(7)21		
PROJECT NO.	6856-007-000		

WHITETAIL CR-21M NW HAMMOND

RIGHT OF WAY PLAN FEDERAL AID PROJECT BR 277-1(7)21 WHITETAIL CR-21M NW HAMMOND

CARTER COUNTY
LENGTH 0.21 MILES

PLAN LEGEND

- PROPOSED RIGHT OF WAY LINE
- EXISTING RIGHT OF WAY LINE
- RAILROAD RIGHT OF WAY LINE
- RIGHT OF WAY BASELINE
- STK'D CENTERLINE
- SECTION LINE
- OWNERSHIP BOUNDARY
- FULL ACCESS CONTROL
- LIMITED ACCESS CONTROL
- EXISTING ACCESS CONTROL
- PRESENT TRAVELED WAY (P.T.W.)
- FENCE LINE
- EXISTING GUARDRAIL
- PROPOSED GUARDRAIL
- GATE IN FENCE
- CATTLE GUARD: EXIST. - PROPOSED
- SECTION CORNER
- FOUND
- UNFOUND
- 1/4 SECTION CORNER
- CLOSING CORNER
- MEANDER CORNER
- CENTER OF SECTION
- 1/16 SECTION CORNER FOUND
- RIGHT OF WAY MONUMENT
- FOUND
- CALCULATED
- PROPERTY CORNER PIN
- POWER POLE IN PLACE
- TELEPHONE POLE IN PLACE
- TELEGRAPH POLE IN PLACE
- LIGHT POLE
- PROPOSED CULVERT
- EXISTING CULVERT
- OUTLET DITCH
- INLET DITCH
- EXISTING DITCH
- CHANNEL CHANGES
- DITCH BLOCK
- RIPRAP
- BRIDGES
- RAILROADS
- PARCEL NUMBERS
- APPROACH: EXIST.-PROPOSED

BR 277-1(7)21 P.E.

RELATED PROJECTS
S-184(1)

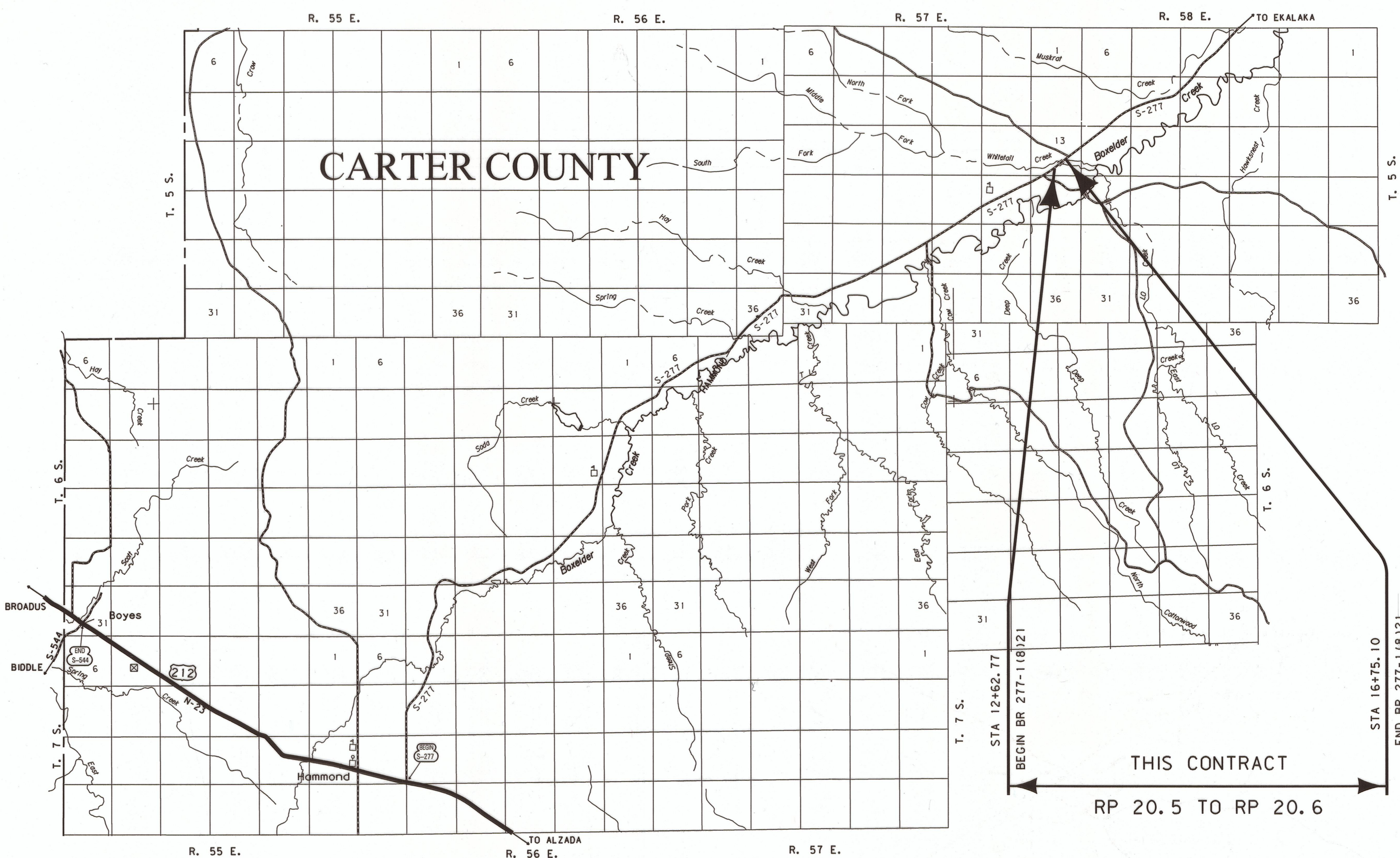

BEGIN BR 277-1(8)21
STA 12+62.77
THIS CONTRACT
RP 20.5 TO RP 20.6
END BR 277-1(8)21
STA 16+75.10

CONSTRUCTION LIMITS	MAP REVISED
CUT SECTION	
TRANSITION	
TOE OF FILL	
BACKSLOPE LIMITS	FHWA/MDT APPROVAL
INCLUDE ROUNDING	07/10/09
3	C:\DGN\6856000\rot1001.dgn
2	MONTANA DEPARTMENT OF TRANSPORTATION
	10/2/2017
	3:00:57 PM CPS - U3193

OWNERSHIP

PARCEL	NAME	ADDRESS	TOTAL AREA	GROSS R/W AREA	EX. EASE. AREA	NET AREA	REMAINDER		CONST. PMT. AREA	EASEMENT AREA	SHEET NO.
							LEFT	RIGHT			
1	DUANE B. RICHARDS AND MELINDA S. RICHARDS	HC 49, HAMMOND, MT 59332	160+ AC						1.97 AC		
2	DUANE B. RICHARDS AND MELINDA S. RICHARDS	HC 49, HAMMOND, MT 59332	160+ AC						0.91 AC		
3	USDI BUREAU OF LAND MANAGEMENT	5001 SOUTHGATE DR., BILLINGS, MT 59101	40.00 AC						2.77 AC		

STATE	RIGHT OF WAY	SHEET NO.	TOTAL SHEETS
MONTANA		2	2
R/W ID.	BR 227-1(7)21		
PROJECT NO.	6856-007-000		

WHITETAIL CR-21M NW HAMMOND

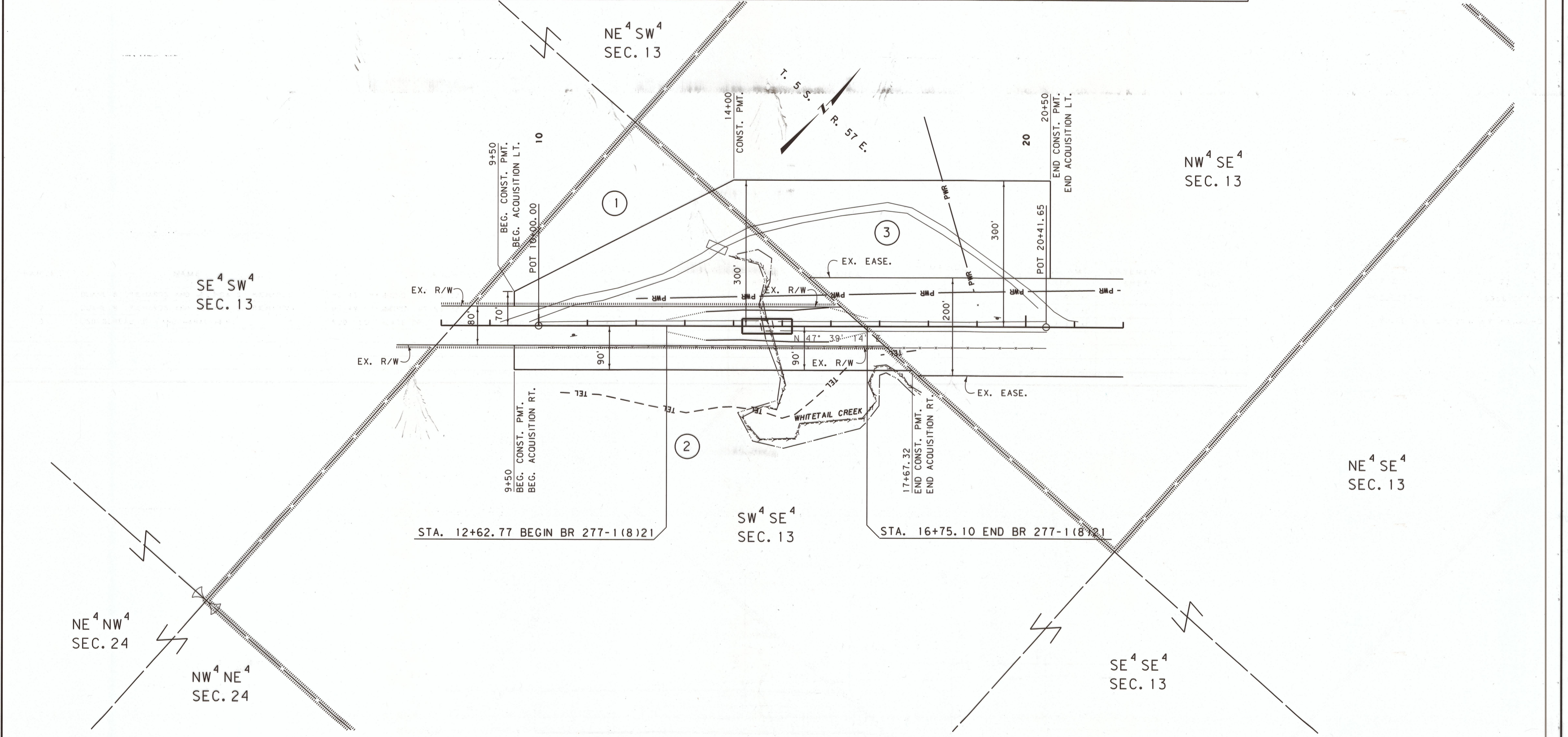

CONSTRUCTION LIMITS	MAP REVISED
CUT SECTION	
TRANSITION	
TOE OF FILL	
BACKSLOPE LIMITS	FHWA/MDT APPROVAL
INCLUDE ROUNDING	07/10/09
3	C:\DGN\6856000\ropln001.dgn
2	10/2/2017
1	3:01:06 PM CPS-U3193

- NOTES:
1. THE PROPOSED R/W LINE WHERE A SPIRAL CURVE TRANSITION IS USED IS A CHORD RATHER THAN A CONCENTRIC CURVE.
 2. ALL STATIONS AND OFFSETS FOR R/W BREAKS ARE IN REFERENCE TO THE R/W BASELINE.

MONTANA DEPARTMENT OF TRANSPORTATION
RIGHT OF WAY PLAN
 CARTER COUNTY
 SCALE 1" = 100'
 0 50' 100' 200' 300'