

THIS PROJECT

MONTANA DEPARTMENT OF TRANSPORTATION

RIGHT OF WAY PLAN
FEDERAL AID PROJECT STPB 300-1(10)1
FISH CR BRIDGE-1M S RYEGATE
GOLDEN VALLEY COUNTY

STATE	RIGHT OF WAY	SHEET	TOTAL
		NO.	SHEETS
MONTANA		1	2
R/W ID.		STPB 300-1(10)1	
PROJECT NO.		8188-010-002	
FISH CR BRIDGE-1M S RYEGATE			

LENGTH 0.2 MILES

SEE SHEET NO. 2 FOR OWNERSHIP
NAMES, ADDRESSES, AREAS, ETC.

PLAN LEGEND	
PROPOSED RIGHT OF WAY LINE	---
EXISTING RIGHT OF WAY LINE	----
RAILROAD RIGHT OF WAY LINE	----
RIGHT OF WAY BASELINE	----
STK'D CENTERLINE	----
SECTION LINE	----
OWNERSHIP BOUNDARY	----
FULL ACCESS CONTROL	AC AC
LIMITED ACCESS CONTROL	///
EXISTING FULL ACCESS CONTROL	EFAC EFAC
EXISTING LIMITED ACCESS CONTROL	ELAC ELAC
PRESENT TRAVELED WAY (P.T.W.)	----
FENCE LINE	----
EXISTING GUARDRAIL	----
PROPOSED GUARDRAIL	----
GATE IN FENCE	----
CATTLE GUARD: EXIST. - PROPOSED	----
SECTION CORNER	FOUND UNFOUND
1/4 SECTION CORNER	FOUND UNFOUND
CLOSING CORNER	FOUND UNFOUND
MEANDER CORNER	FOUND UNFOUND
CENTER OF SECTION	FOUND UNFOUND
1/16 SECTION CORNER FOUND	FOUND
RIGHT OF WAY MONUMENT	FOUND CALCULATED
PROPERTY CORNER PIN	FOUND
POWER POLE IN PLACE	FOUND
TELEPHONE POLE IN PLACE	FOUND
TELEGRAPH POLE IN PLACE	FOUND
LIGHT POLE	FOUND
PROPOSED CULVERT	FOUND
EXISTING CULVERT	FOUND
OUTLET DITCH	FOUND
INLET DITCH	FOUND
EXISTING DITCH	FOUND
CHANNEL CHANGES	FOUND
DITCH BLOCK	FOUND
RIPRAP	FOUND
BRIDGES	FOUND
RAILROADS	FOUND
PARCEL NUMBERS	FOUND
APPROACH: EXIST.-PROPOSED	FOUND

ASSOCIATED PROJECTS
RELATED PROJECTS
S 71(2)

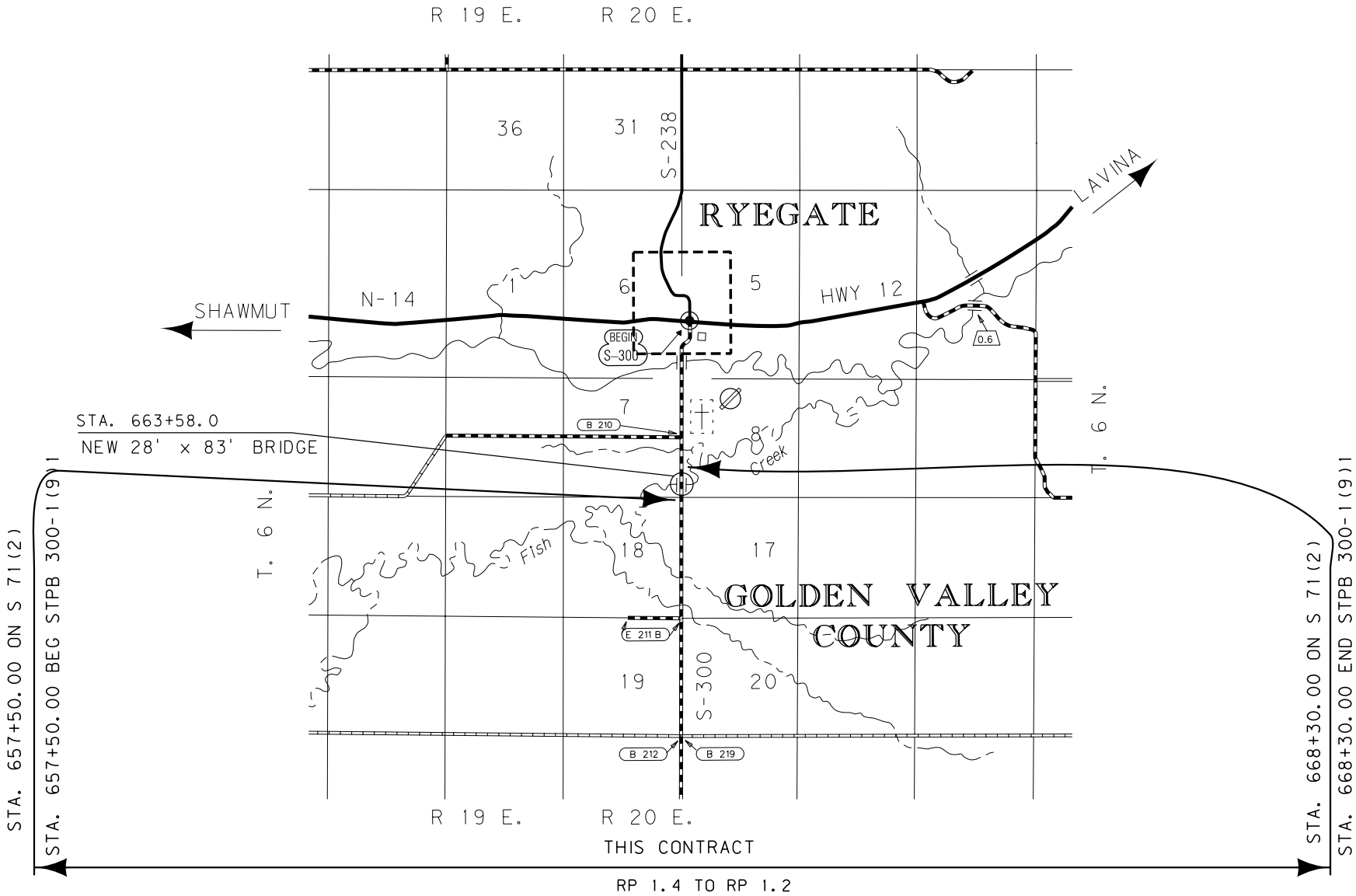

GRID STATE PLANE COORDINATES
THIS IS A STATE PLANE COORDINATE PROJECT. ALL
DIMENSIONS, DISTANCES AND AREAS ON THIS PROJECT
ARE GRID, EXCEPT FOR THE EXISTING R/W WIDTH
DIMENSION, WHICH IS RECORD.
THE COMBINATION SCALE FACTOR IS 0.99929972

CONSTRUCTION LIMITS	MAP REVISED
CUT SECTION	
TRANSITION	
TOE OF FILL	
BACKSLOPE LIMITS	
INCLUDE ROUNDING	
	FHWA/MDT APPROVAL
	10-24-14
3	MDTA MONTANA DEPARTMENT OF TRANSPORTATION
2	10/29/2014
1	7:34:32 AM CPS - U1909

OWNERSHIP											
PARCEL	NAME	ADDRESS	TOTAL AREA	GROSS R/W AREA	EX. EASE. AREA	NET AREA	REMAINDER		CONST. PMT. AREA	EASEMENT AREA	SHEET NO.
							LEFT	RIGHT			
1	GOLDEN VALLEY COLONY	100 GOLDEN VALLEY COLONY LN, RYEGATE, MT 5907	160.00+ AC						0.42 AC		2
		59074-9704									

STATE	RIGHT OF WAY	SHEET	TOTAL
MONTANA		NO.	SHEETS
		2	2
R/W ID. STPB 300-1(10)1			
PROJECT NO. 8188-010-002			
FISH CR BRIDGE-1M S RYEGATE			

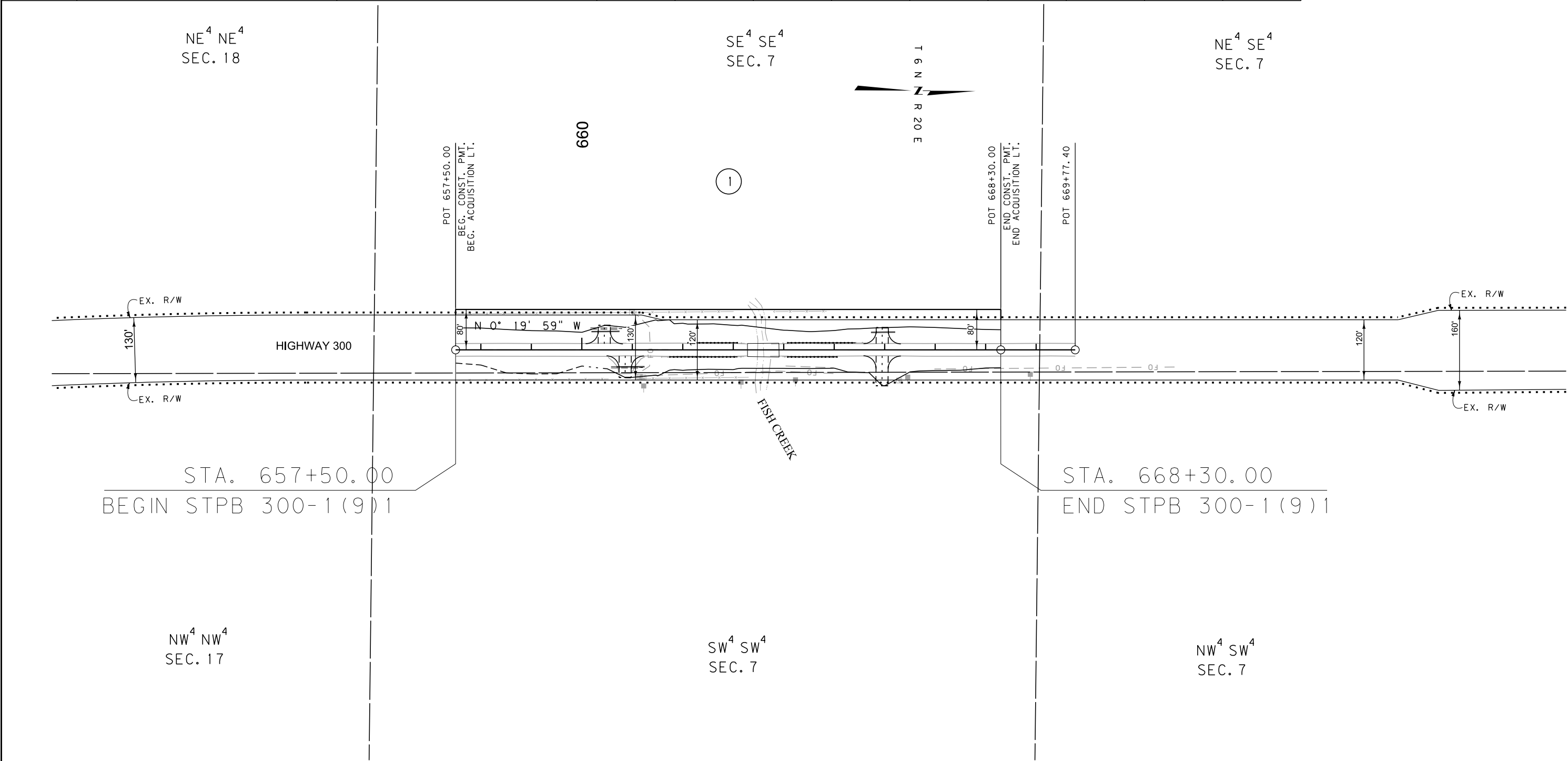

CONSTRUCTION LIMITS

CUT SECTION

TRANSITION

TOE OF FILL

BACKSLOPE LIMITS INCLUDE ROUNDING

MAP REVISED

FHWA/MDT APPROVAL

10-24-14

3

2

1

MDT

MONTANA DEPARTMENT OF TRANSPORTATION

c:\dgn\8188002\rop\h001.dgn

10/29/2014

7:34:42 AM

CPS-U1909

- NOTES:
1. THE PROPOSED R/W LINE WHERE A SPIRAL CURVE TRANSITION IS USED IS A CHORD RATHER THAN A CONCENTRIC CURVE.
 2. ALL STATIONS AND OFFSETS FOR R/W BREAKS ARE IN REFERENCE TO THE R/W BASELINE.

GRID STATE PLANE COORDINATES

THIS IS A STATE PLANE COORDINATE PROJECT. ALL DIMENSIONS, DISTANCES AND AREAS ON THIS PROJECT ARE GRID, EXCEPT FOR THE EXISTING R/W WIDTH DIMENSION, WHICH IS RECORD.

THE COMBINATION SCALE FACTOR IS 0.99929972

MONTANA DEPARTMENT OF TRANSPORTATION

RIGHT OF WAY PLAN

GOLDEN VALLEY COUNTY

SCALE 1"=100'

0

50'

100'

200'

300'