

THIS PROJECT

MONTANA DEPARTMENT OF TRANSPORTATION

STATE	RIGHT OF WAY	SHEET	TOTAL
		NO.	SHEETS
MONTANA		1	6
R/W ID.		HSIP 330-1(21)35	
PROJECT NO.		8043-021-000	

SF 129 - FLT E CASCADE

RIGHT OF WAY PLAN FEDERAL AID PROJECT HSIP 330-1(21)35 SF 129 - FLT E CASCADE CASCADE COUNTY

LENGTH 1.6 MILES

SEE SHEET NO. 2 FOR OWNERSHIP
NAMES, ADDRESSES, AREAS, ETC.

PLAN LEGEND

PROPOSED RIGHT OF WAY LINE	---
EXISTING RIGHT OF WAY LINE	---
RAILROAD RIGHT OF WAY LINE	---
RIGHT OF WAY BASELINE	---
STK'D CENTERLINE	---
SECTION LINE	---
OWNERSHIP BOUNDARY	---
FULL ACCESS CONTROL	AC AC
LIMITED ACCESS CONTROL	///
EXISTING FULL ACCESS CONTROL	EFAC EFAC
EXISTING LIMITED ACCESS CONTROL	ELAC ELAC
PRESENT TRAVELED WAY (P.T.W.)	---
FENCE LINE	---
EXISTING GUARDRAIL	---
PROPOSED GUARDRAIL	---
GATE IN FENCE	---
CATTLE GUARD: EXIST. - PROPOSED	---
SECTION CORNER	FOUND UNFOUND
1/4 SECTION CORNER	FOUND UNFOUND
CLOSING CORNER	FOUND UNFOUND
MEANDER CORNER	FOUND UNFOUND
CENTER OF SECTION	FOUND UNFOUND
1/16 SECTION CORNER FOUND	FOUND
RIGHT OF WAY MONUMENT	FOUND CALCULATED
PROPERTY CORNER PIN	FOUND
POWER POLE IN PLACE	FOUND
TELEPHONE POLE IN PLACE	FOUND
TELEGRAPH POLE IN PLACE	FOUND
LIGHT POLE	FOUND
PROPOSED CULVERT	---
EXISTING CULVERT	---
OUTLET DITCH	---
INLET DITCH	---
EXISTING DITCH	---
CHANNEL CHANGES	CH, CH, CH
DITCH BLOCK	---
RIPRAP	---
BRIDGES	---
RAILROADS	---
PARCEL NUMBERS	---
APPROACH: EXIST.-PROPOSED	---



CASCADE COUNTY

TO CRAIG
T. 17 N.

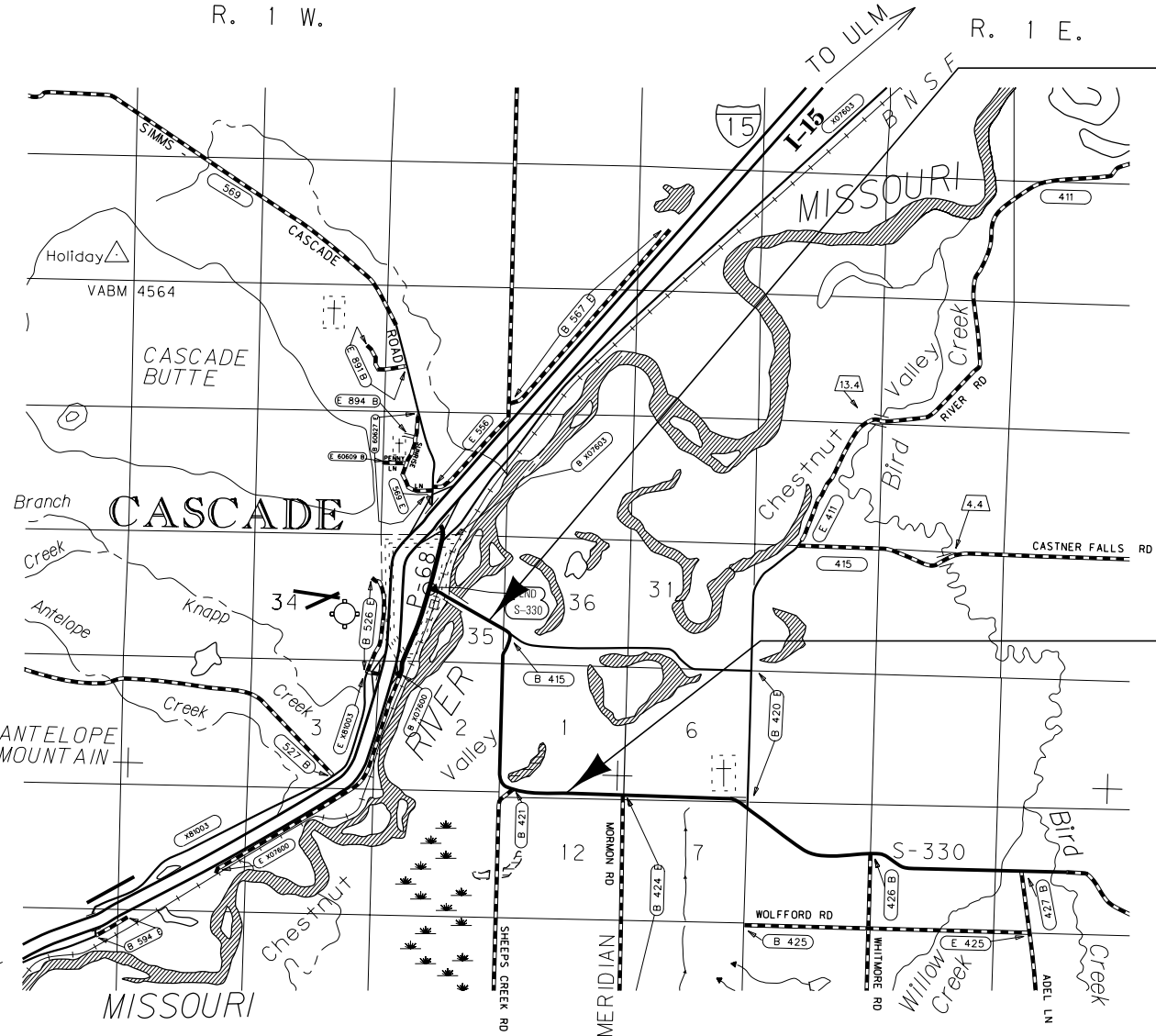

29+80.00 BEG. HSIP 330-1(19)35 =
29+80.00 ON S-77(2) RP 36.4

114+70.00 END HSIP 330-1(19)35 =
114+70.00 ON S-77(2) RP 34.8

THIS CONTRACT
RP 34.8 TO 36.4

GRID STATE PLANE COORDINATES

THIS IS A STATE PLANE COORDINATE PROJECT. ALL
DIMENSIONS, DISTANCES AND AREAS ON THIS PROJECT
ARE GRID, EXCEPT FOR THE EXISTING R/W WIDTH
DIMENSION, WHICH IS RECORD.
THE COMBINATION SCALE FACTOR IS 0.99924385

CONSTRUCTION LIMITS	MAP REVISED
CUT SECTION	TOP OF CUT
TRANSITION	TOE OF FILL
BACKSLOPE LIMITS	FWHA/MDT APPROVAL
INCLUDE ROUNDING	12-24-14
3	MDTA MONTANA DEPARTMENT OF TRANSPORTATION
2	9/10/2015
1	2:45:00 PM CPS - U1068

STATE	RIGHT OF WAY	SHEET NO.	TOTAL SHEETS
MONTANA		3	6
R/W ID.	HSIP 330-1(21)35		
PROJECT NO.	8043-021-000		

SF 129 - FLT E CASCADE

SEE SHEET NO. 2 FOR OWNERSHIP NAMES, ADDRESSES, AREAS, ETC.

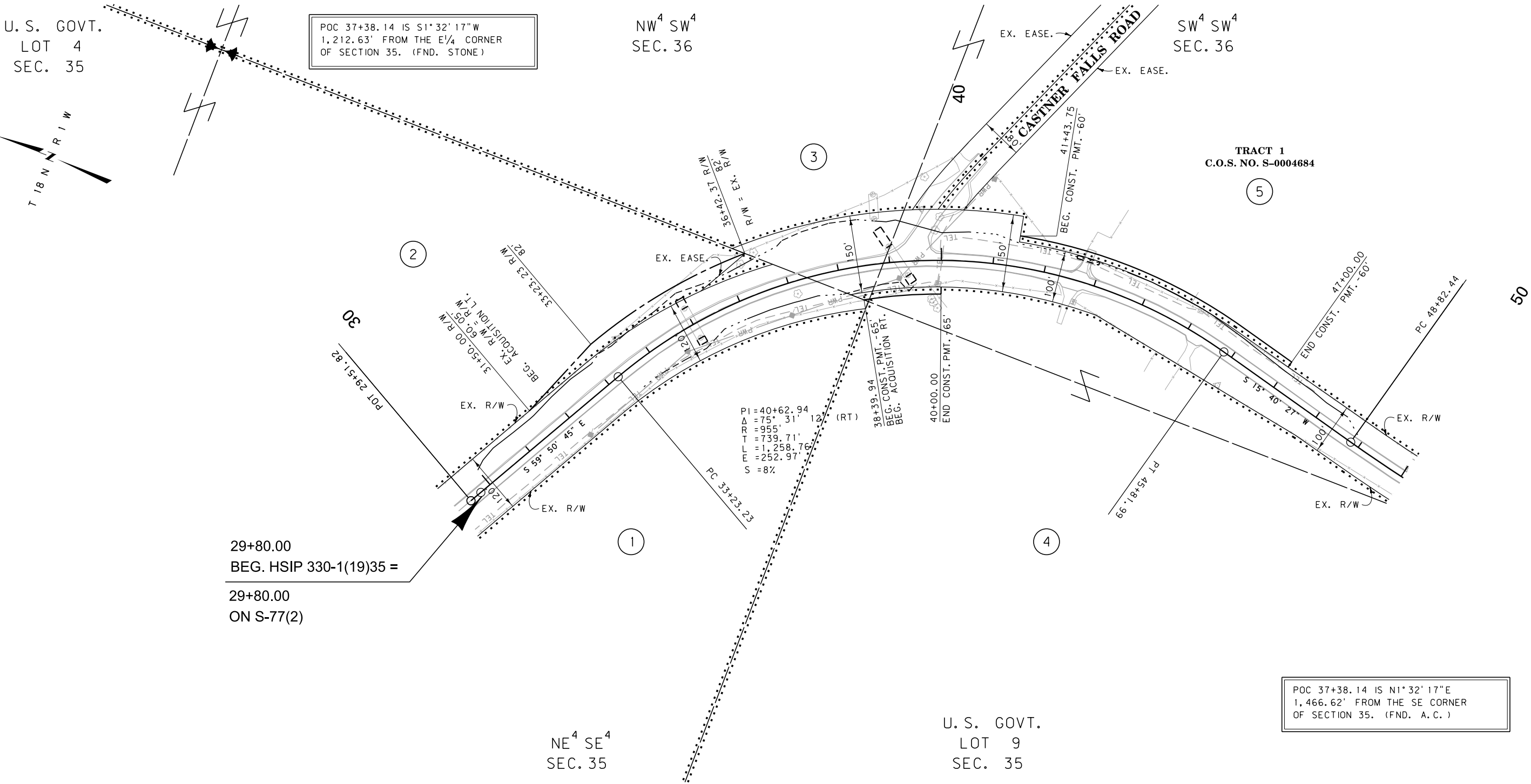

CONSTRUCTION LIMITS
CUT SECTION
TRANSITION
TOE OF FILL
BACKSLOPE LIMITS
INCLUDE ROUNDING

MAP REVISED

FHWA/MDT APPROVAL
12-24-14

3
2
1

MDT MONTANA DEPARTMENT OF TRANSPORTATION

c:\dgn\8043000\ropln001.dgn
9/10/2015
2:45:17 PM CPS-U1068

- NOTES:
1. THE PROPOSED R/W LINE WHERE A SPIRAL CURVE TRANSITION IS USED IS A CHORD RATHER THAN A CONCENTRIC CURVE.
 2. ALL STATIONS AND OFFSETS FOR R/W BREAKS ARE IN REFERENCE TO THE R/W BASELINE.

GRID STATE PLANE COORDINATES
THIS IS A STATE PLANE COORDINATE PROJECT. ALL DIMENSIONS, DISTANCES AND AREAS ON THIS PROJECT ARE GRID, EXCEPT FOR THE EXISTING R/W WIDTH DIMENSION, WHICH IS RECORD.
THE COMBINATION SCALE FACTOR IS 0.99924385

MONTANA DEPARTMENT OF TRANSPORTATION

RIGHT OF WAY PLAN
CASCADE COUNTY

SCALE 1"=100'

0 50' 100' 200' 300'

STATE	RIGHT OF WAY	SHEET	TOTAL
MONTANA		NO.	SHEETS
		5	6
R/W ID.	HSIP 330-1(21)35		
PROJECT NO.	8043-021-000		

SF 129 - FLT E CASCADE

SEE SHEET NO. 2 FOR OWNERSHIP NAMES, ADDRESSES, AREAS, ETC.

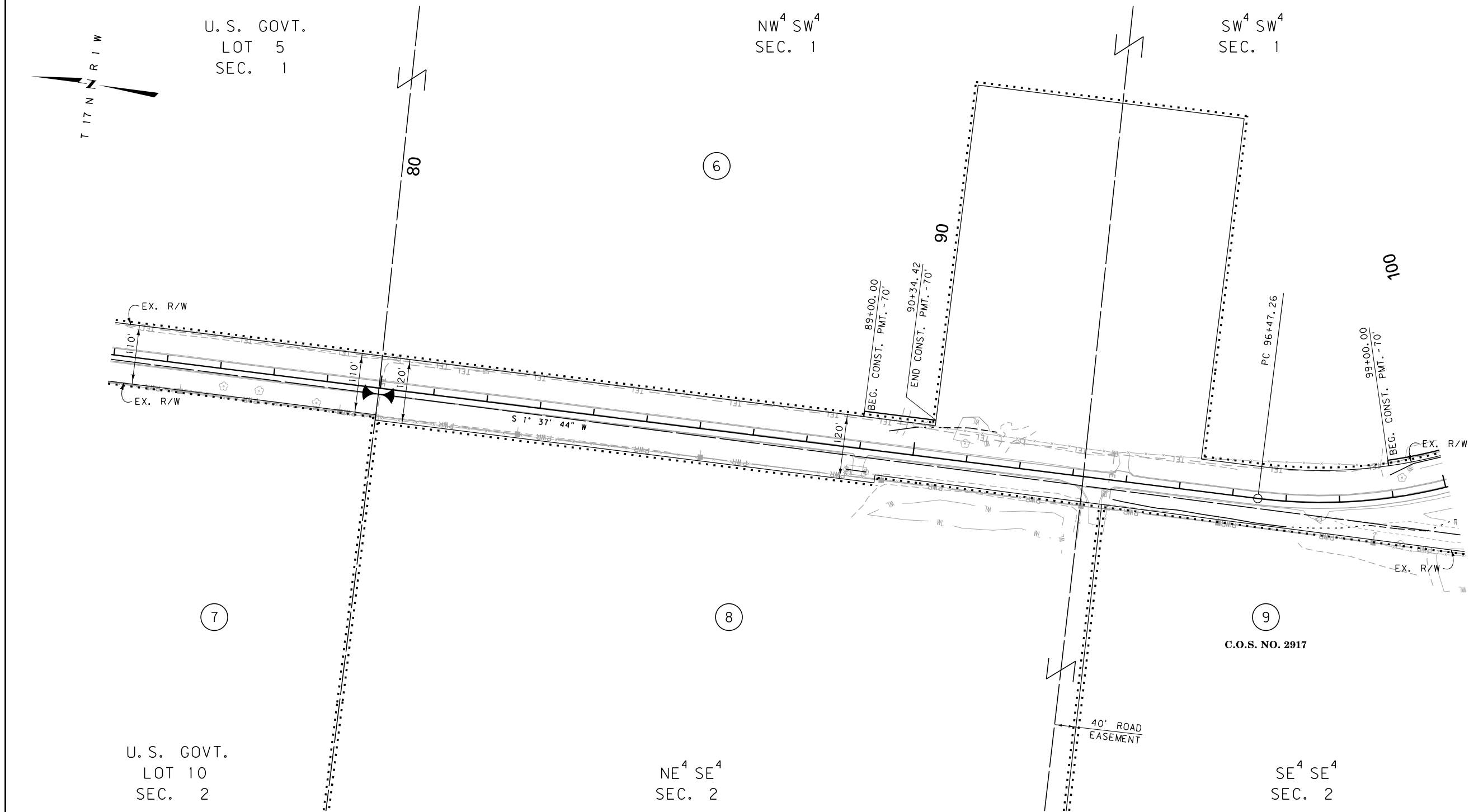

CONSTRUCTION LIMITS	MAP REVISED 9-10-15
CUT SECTION	
TRANSITION	
TOE OF FILL	
BACKSLOPE LIMITS INCLUDE ROUNDING	
	FHWA/MDT APPROVAL 12-24-14
3	c:\dgn\8043000\rop\h001.dgn
2	9/10/2015
1	2:45:24 PM CPS - U1068

- NOTES:
1. THE PROPOSED R/W LINE WHERE A SPIRAL CURVE TRANSITION IS USED IS A CHORD RATHER THAN A CONCENTRIC CURVE.
 2. ALL STATIONS AND OFFSETS FOR R/W BREAKS ARE IN REFERENCE TO THE R/W BASELINE.

GRID STATE PLANE COORDINATES

THIS IS A STATE PLANE COORDINATE PROJECT. ALL DIMENSIONS, DISTANCES AND AREAS ON THIS PROJECT ARE GRID, EXCEPT FOR THE EXISTING R/W WIDTH DIMENSION, WHICH IS RECORD. THE COMBINATION SCALE FACTOR IS 0.99924385

MONTANA DEPARTMENT OF TRANSPORTATION

RIGHT OF WAY PLAN

CASCADE COUNTY

SCALE 1"=100'

0 50' 100' 200' 300'

STATE	RIGHT OF WAY	SHEET	TOTAL
		NO.	SHEETS
MONTANA		6	6
R/W ID.		HSIP 330-1(21)35	
PROJECT NO.		8043-021-000	

SF 129 - FLT E CASCADE

SEE SHEET NO. 2 FOR OWNERSHIP NAMES, ADDRESSES, AREAS, ETC.

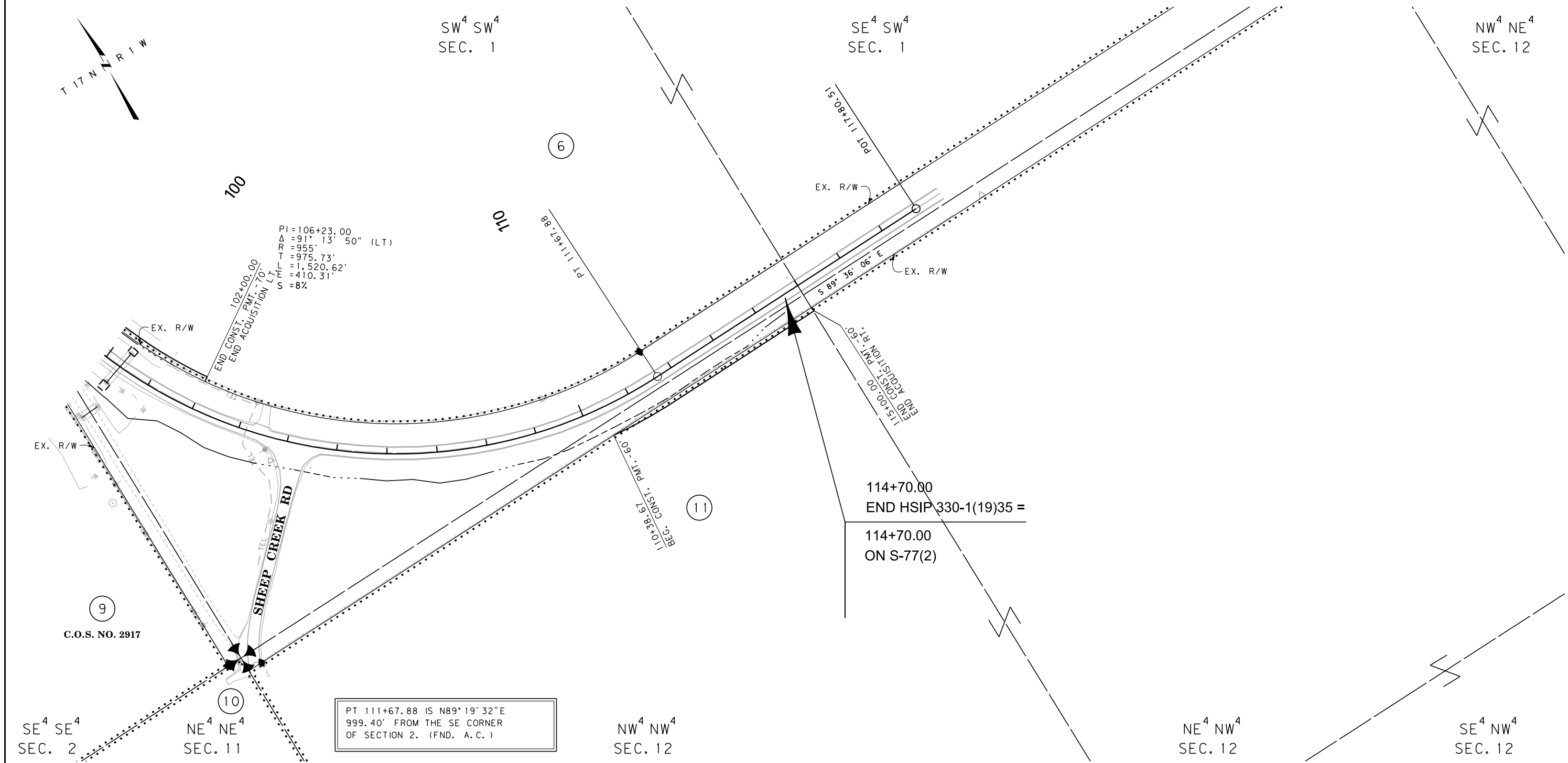

PT 111+67.88 IS N89° 19' 32"E
999.40' FROM THE SE CORNER
OF SECTION 2. (FND. A. C.)

114+70.00
END HSIP 330-1(19)35 =
114+70.00
ON S-77(2)

CONSTRUCTION LIMITS		MAP REVISED	
CUT SECTION	TOP OF CUT		
TRANSITION			
TOE OF FILL			
BACKSLOPE LIMITS INCLUDE ROUNDING		FHWA/MDT APPROVAL 12-24-14	
3	MDTA	MONTANA DEPARTMENT OF TRANSPORTATION	c:\dgn\8043000\rop\h002.dgn
2			9/10/2015
1			2:45:32 PM CPS - U1068

- NOTES:
1. THE PROPOSED R/W LINE WHERE A SPIRAL CURVE TRANSITION IS USED IS A CHORD RATHER THAN A CONCENTRIC CURVE.
 2. ALL STATIONS AND OFFSETS FOR R/W BREAKS ARE IN REFERENCE TO THE R/W BASELINE.

GRID STATE PLANE COORDINATES
THIS IS A STATE PLANE COORDINATE PROJECT. ALL DIMENSIONS, DISTANCES AND AREAS ON THIS PROJECT ARE GRID, EXCEPT FOR THE EXISTING R/W WIDTH DIMENSION, WHICH IS RECORD.
THE COMBINATION SCALE FACTOR IS 0.99924385

MONTANA DEPARTMENT OF TRANSPORTATION
RIGHT OF WAY PLAN
CASCADE COUNTY
SCALE 1"=100'
0 50' 100' 200' 300'