

PLANS

NOT

TO

SCALE

RDROW

MONTANA
CADD

3
2
1

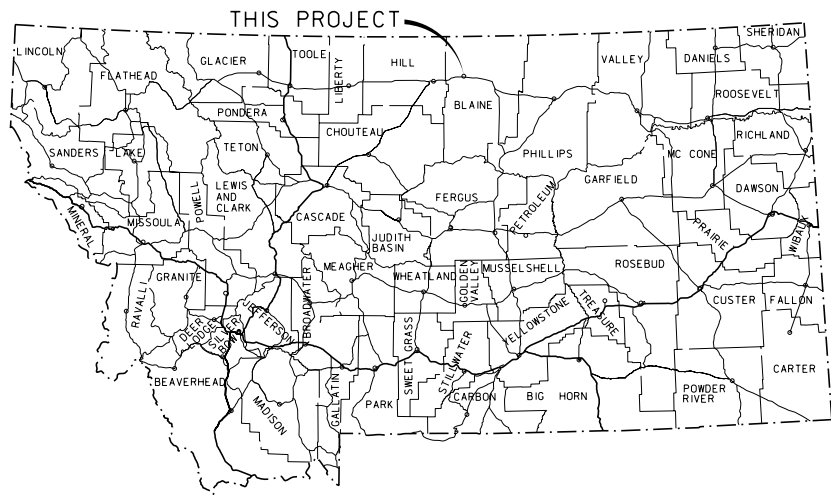

MONTANA DEPARTMENT OF TRANSPORTATION

STATE	RIGHT OF WAY ID.	SHEET	TOTAL
		NO.	SHEETS
MONTANA	STPS 325-1(4)0	1	14
PROJECT NUMBER 4478-004			
JCT US 2 - NORTH			

RIGHT OF WAY PLAN OF FEDERAL AID PROJECT STPS 325-1(4)0 JCT US 2 - NORTH BLAINE COUNTY

8.0 Kilometers

CONVENTIONAL SIGNS

PROPOSED RIGHT OF WAY LINE	---
EXISTING RIGHT OF WAY LINE	---
RAILROAD RIGHT OF WAY LINE	---
RIGHT OF WAY BASELINE	---
STK'D CENTERLINE	---
SECTION LINE	---
OWNERSHIP BOUNDARY	---
FULL ACCESS CONTROL	AC AC
LIMITED ACCESS CONTROL	///
EXISTING ACCESS CONTROL	///
PRESENT TRAVELED WAY (P.T.W.)	---
FENCE LINE	x x x
EXISTING GUARDRAIL	- - - -
PROPOSED GUARDRAIL	- - - -
GATE IN FENCE	x x
CATTLE GUARD: EXIST. - PROPOSED	x x
SECTION CORNER	FOUND UNFOUND
1/4 SECTION CORNER	FOUND UNFOUND
CLOSING CORNER	FOUND UNFOUND
MEANDER CORNER	FOUND UNFOUND
CENTER OF SECTION	FOUND CALCULATED
RIGHT OF WAY MONUMENT	FOUND CALCULATED
PROPERTY CORNER PIN	FOUND
POWER POLE IN PLACE	FOUND
TELEPHONE POLE IN PLACE	FOUND
TELEGRAPH POLE IN PLACE	FOUND
LIGHT POLE	FOUND
PROPOSED CULVERT	---
EXISTING CULVERT	---
OUTLET DITCH	---
INLET DITCH	---
EXISTING DITCH	---
CHANNEL CHANGES	CH. CH.
DITCH BLOCK	---
RIPRAP	---
BRIDGES	---
RAILROADS	---
PARCEL NUMBERS	---
APPROACH: EXIST.- PROPOSED	---

ASSOCIATED PROJECT ID.

STPS 325-1(2)0 P.E.

RELATED PROJECTS

S 106(1)
FAGH 23

FHWAMDT APPROVAL 3-11-09

MAP REVISED

US 2 TO
HAVRE

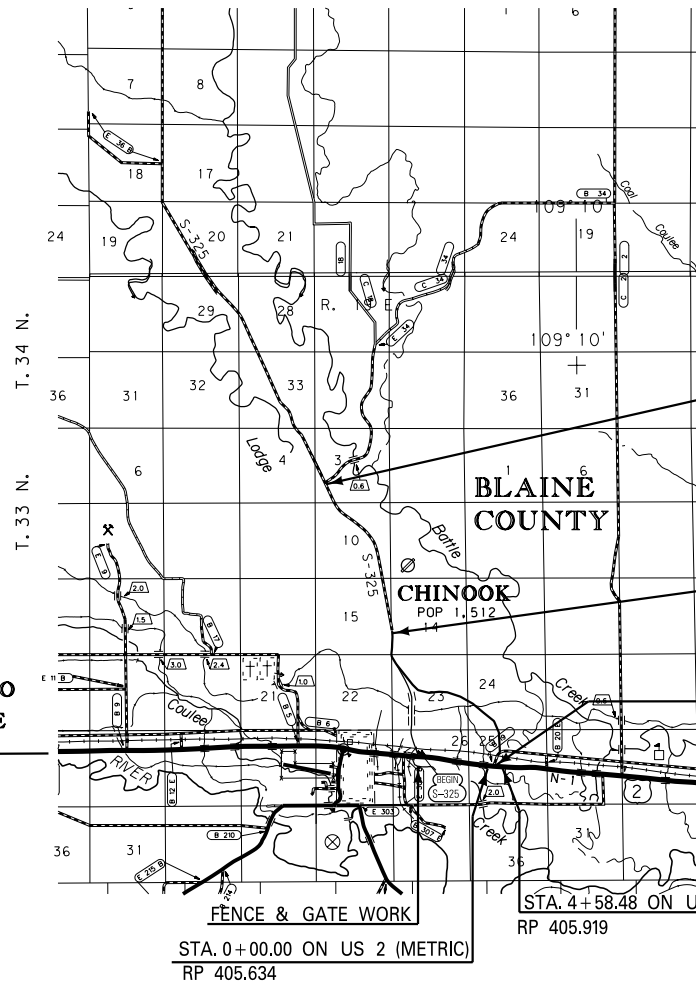

STA. 87+40 END STPS 325-1(3)0 (METRIC)
STA. 205+35.12 ON S-106 (ENGLISH)

STA. 38+44.15 (BK) =
STA. 38+18.80 (AH)

STA. 10+08.55 BEG. STPS 325-1(3)0 (METRIC)
STA. 0+15.15 ON S-106 (ENGLISH)

US 2 TO
HARLEM

STA. 4+58.48 ON US 2 (METRIC)
RP 405.919

FENCE & GATE WORK
STA. 0+00.00 ON US 2 (METRIC)
RP 405.634

SEE SHEET NO. 2 FOR OWNERSHIP
NAMES, ADDRESSES, AREAS, ETC.

FOR EXISTING R/W RETRACEMENT, SEE
C.O.S. NO. 344680, FOR EXISTING SECTION
LINE RETRACEMENT, SEE C.O.S. NO. 344682

GRID STATE PLANE COORDINATES

THIS IS A STATE PLANE COORDINATE PROJECT.
ALL DIMENSIONS, DISTANCES AND AREAS ON THIS
PROJECT ARE GRID, EXCEPT FOR THE EXISTING
R/W WIDTH DIMENSION, WHICH IS RECORD. THE
COMBINATION SCALE FACTOR IS 0.99967330

NOTES: 1. ALL MEASUREMENTS ARE METRIC EXCEPT AS NOTED

OWNERSHIP																			
PARCEL	NAME	ADDRESS	TOTAL AREA		GROSS R/W AREA		EX. EASE. AREA		NET AREA		REMAINDER				CONST. PMT. AREA		EASE. AREA		SHEET NO.
			METRIC	ENGLISH	METRIC	ENGLISH	METRIC	ENGLISH	METRIC	ENGLISH	LEFT		RIGHT		METRIC	ENGLISH	METRIC	ENGLISH	
*1	WESLEY R. & SHARON REED	ROUTE 1 BOX 8-B, CHINOOK, MT 59523	74.463 ha±	184.00 AC±	74.463 ha±	184.00 AC±			74.463 ha±	184.00 AC±									3-5
2	BNSF RAILWAY COMPANY	2650 LOU MENK DRIVE, FORT WORTH, TX 76131			0.151 ha	0.37 AC			0.151 ha	0.37 AC									3
3	ROBERT REED A/K/A ROBERT H. REED	RR1 BOX 2, CHINOOK, MT 59523	OWNER NOTIFICATION ONLY																3
4	BRIESE BROTHERS HAVRE	1660 10TH ST W, HAVRE, MT 59501	64.750+ ha	160.00+ AC	4.711 ha	11.64 AC			4.711 ha	11.64 AC									4-6
5	BRUCE D. & SHIRLEY R. BUHMANN	645 ELLOAM ROAD, CHINOOK, MT 59523	OWNER NOTIFICATION ONLY																6, 7
6	ROBERT REED A/K/A ROBERT H. REED	RR1 BOX 2, CHINOOK, MT 59523	32.375 ha	80.00 AC	0.016 ha	0.04 AC			0.016 ha	0.04 AC									6, 7
7	TRACY S. HARSHMAN A/K/A TRACY SATHER HARSHMAN	PO BOX 1594, CHINOOK, MT 59523	FOR NEGOTIATIONS ONLY																6, 7
8	LARRY C. & CONNIE M. STANLEY	HC 69 BOX 6, CHINOOK, MT 59523	FOR NEGOTIATIONS ONLY																7
9	ANITA MAGNUSON, ETAL	511 S DOLLAR ST, COEUR D ALENE, ID 83814	FOR NEGOTIATIONS ONLY																7, 8
9.1	DANNY LEE & LYNN ANNE FRIEDE	PO BOX 787, CHINOOK, MT 59523	6.192 ha	15.30 AC											0.037 ha	0.09 AC			7, 8
10	JOHN & KAREN PIKE	PO BOX 1024, CHINOOK, MT 59523	FOR NEGOTIATIONS ONLY																7, 8
11	ROBERT REED A/K/A ROBERT H. REED	RR1 BOX 2, CHINOOK, MT 59523	OWNER NOTIFICATION ONLY																8
12	BRUCE E. HOFELDT	12115 LLOYD RD, CHINOOK, MT 59523	FOR NEGOTIATIONS ONLY																8
13	STATE OF MONTANA	PO BOX 201601, HELENA, MT 59602	FOR NEGOTIATIONS ONLY																8-11
14	LODGE CREEK CATTLE LLC	PO BOX 963, CHINOOK, MT 59523	OWNER NOTIFICATION ONLY																11
15	INMAN REAL ESTATE, INC.	PO BOX 549, CHINOK, MT 59523	46.579 ha	115.10 AC											0.050 ha	0.12 AC			11-13
16	INMAN REAL ESTATE, INC.	PO BOX 549, CHINOOK, MT 59523	28.790 ha	71.14 AC											0.043 ha	0.11 AC			11-13
17	BRIESE BROTHERS HAVRE	1660 10TH ST W, HAVRE, MT 59501	OWNER NOTIFICATION ONLY																12
18	BETTY MUNSON A/K/A BETTY JEAN MUNSON	PO BOX 146, CHINOOK, MT 59523	FOR NEGOTIATIONS ONLY																13
	NPI- ROBERT G. & CAROL L. MUNSON	PO BOX 1629, CHINOOK, MT 59523																	
19	BRIESE BROTHERS HAVRE	1660 10TH ST W, HAVRE, MT 59501	FOR NEGOTIATIONS ONLY																13
20	INMAN REAL ESTATE, INC.	PO BOX 549, CHINOOK, MT 59523	FOR NEGOTIATIONS ONLY																13, 14
21	INMAN REAL ESTATE, INC.	PO BOX 549, CHINOOK, MT 59523	FOR NEGOTIATIONS ONLY																13, 14
22	ALFALFA VALLEY IRRIGATION DISTRICT	PO BOX 1417, CHINOOK, MT 59523	FOR NEGOTIATIONS ONLY																3-5
	C/O JACK GIST	1875 OLD HWY RD E, CHINOOK, MT 59523																	
23	CURTIS R MCCANN	40540 US HIGHWAY 2, CHINOOK, MT 59523	FOR NEGOTIATIONS ONLY																3
24	ROBERT REED A/K/A ROBERT H. REED	RR1 BOX 2, CHINOOK, MT 59523	FOR NEGOTIATIONS ONLY																3
25	NATHAN & KELLY ANDERSON	PO BOX 1481, CHINOOK, MT 59523	FOR NEGOTIATIONS ONLY																8

* ADVANCED ACQUISITION 6-10-04

GRID STATE PLANE COORDINATES

THIS IS A STATE PLANE COORDINATE PROJECT. ALL DIMENSIONS, DISTANCES AND AREAS ON THIS PROJECT ARE GRID, EXCEPT FOR THE EXISTING R/W WIDTH DIMENSION, WHICH IS RECORD. THE COMBINATION SCALE FACTOR IS 0.99967330

- NOTES: 1. ALL MEASUREMENTS ARE METRIC EXCEPT AS NOTED
2. THE PROPOSED R/W LINE WHERE A SPIRAL CURVE TRANSITION IS USED IS A CHORD RATHER THAN A CONCENTRIC CURVE.
3. THE ENGLISH AREAS ARE FOR INFORMATIONAL PURPOSES ONLY.
4. ALL STATIONS AND OFFSETS FOR R/W BREAKS ARE IN REFERENCE TO THE R/W BASELINE.

BACKSLOPE LIMITS INCLUDE ROUNDING			
CONSTRUCTION LIMITS: CUT SECTION TOE OF FILL			
			
FHWA/DOT APPROVAL		3-11-09	
MAP REVISED		6-15-10	8-2-10 7-19-11
		8-3-11	

STATE	RIGHT OF WAY ID.	SHEET NO.	TOTAL SHEETS
MONTANA	STPS 325-1(4)0	2	14

PROJECT NUMBER 4478-004

JCT US 2 - NORTH

RIGHT-OF-WAY COORDINATE ASCII FILES

R/W BREAK COORDS: 4478ROBRK001.TXT

R/W BASELINE COORDS: 4478ROBAS001.TXT

ALL FILES ARE LOCATED ON THE CADD SERVER IN THE RO DIRECTORY, UNDER PROJECT: 4478

MONTANA
DEPARTMENT OF TRANSPORTATION

RIGHT OF WAY PLAN
BLAINE COUNTY

SEE SHEET NO. 2 FOR OWNERSHIP NAMES, ADDRESSES, AREAS, ETC.

STATE	RIGHT OF WAY ID.	SHEET NO.	TOTAL SHEETS
MONTANA	STPS 325-1(4)0	4	14
PROJECT NUMBER 4478-004			
JCT US 2 - NORTH			

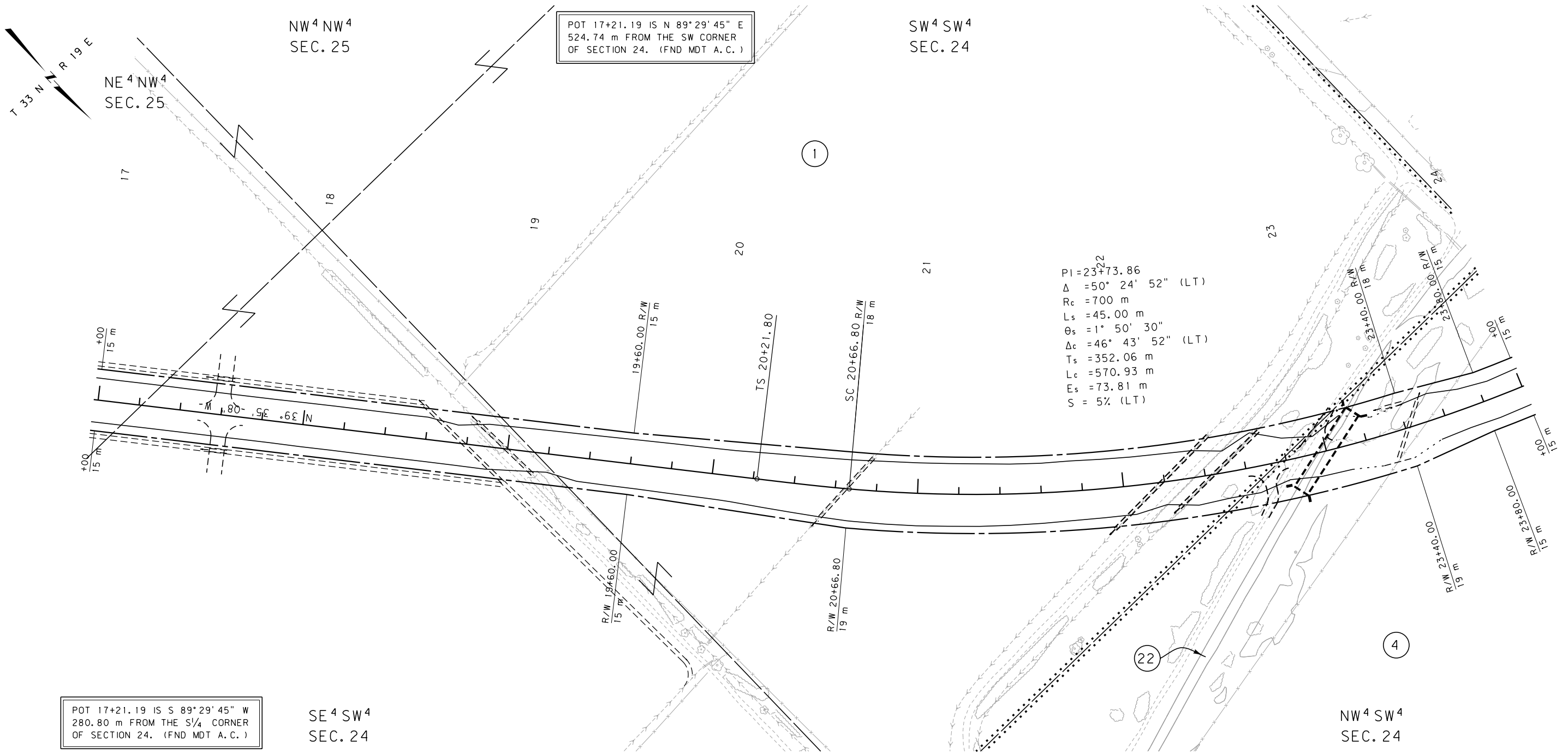

GRID STATE PLANE COORDINATES

THIS IS A STATE PLANE COORDINATE PROJECT. ALL DIMENSIONS, DISTANCES AND AREAS ON THIS PROJECT ARE GRID, EXCEPT FOR THE EXISTING R/W WIDTH DIMENSION, WHICH IS RECORD. THE COMBINATION SCALE FACTOR IS 0.99967330

FOR EXISTING R/W RETRACEMENT, SEE C.O.S. NO. 344680, FOR EXISTING SECTION LINE RETRACEMENT, SEE C.O.S. NO. 344682

- NOTES: 1. ALL MEASUREMENTS ARE METRIC EXCEPT AS NOTED
2. THE PROPOSED R/W LINE WHERE A SPIRAL CURVE TRANSITION IS USED IS A CHORD RATHER THAN A CONCENTRIC CURVE.
3. THE ENGLISH AREAS ARE FOR INFORMATIONAL PURPOSES ONLY.
4. ALL STATIONS AND OFFSETS FOR R/W BREAKS ARE IN REFERENCE TO THE R/W BASELINE.

BACKSLOPE LIMITS INCLUDE ROUNDING	TOP OF CUT
CONSTRUCTION LIMITS:	CUT SECTION
	TOE OF FILL
FHWA/DOT APPROVAL	3-11-09
MAP REVISED	6-15-10 8-2-10 7-19-11

MONTANA DEPARTMENT OF TRANSPORTATION
RIGHT OF WAY PLAN BLAINE COUNTY SCALE 1:1000
0 50M 100M

SEE SHEET NO. 2 FOR OWNERSHIP NAMES, ADDRESSES, AREAS, ETC.

STATE	RIGHT OF WAY ID.	SHEET NO.	TOTAL SHEETS
MONTANA	STPS 325-1(4)0	5	14
PROJECT NUMBER 4478-004			
JCT US 2 - NORTH			

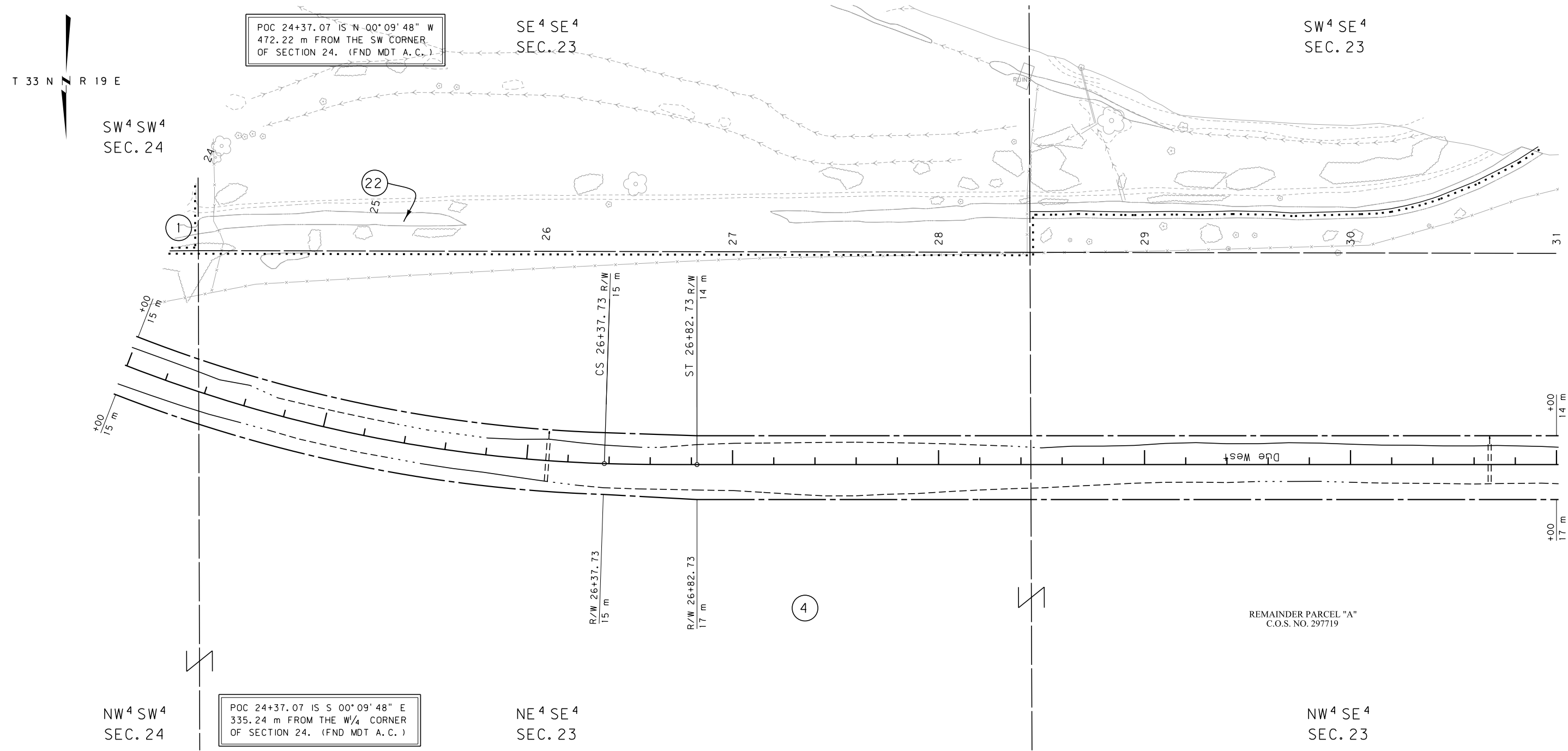

GRID STATE PLANE COORDINATES

THIS IS A STATE PLANE COORDINATE PROJECT. ALL DIMENSIONS, DISTANCES AND AREAS ON THIS PROJECT ARE GRID, EXCEPT FOR THE EXISTING R/W WIDTH DIMENSION, WHICH IS RECORD. THE COMBINATION SCALE FACTOR IS 0.99967330

FOR EXISTING R/W RETRACEMENT, SEE C.O.S. NO. 344680, FOR EXISTING SECTION LINE RETRACEMENT, SEE C.O.S. NO. 344682

- NOTES: 1. ALL MEASUREMENTS ARE METRIC EXCEPT AS NOTED
2. THE PROPOSED R/W LINE WHERE A SPIRAL CURVE TRANSITION IS USED IS A CHORD RATHER THAN A CONCENTRIC CURVE.
3. THE ENGLISH AREAS ARE FOR INFORMATIONAL PURPOSES ONLY.
4. ALL STATIONS AND OFFSETS FOR R/W BREAKS ARE IN REFERENCE TO THE R/W BASELINE.

BACKSLOPE LIMITS INCLUDE ROUNDING	
CONSTRUCTION LIMITS:	CUT SECTION TOE OF FILL
FHWA/DOT APPROVAL	3-11-09
MAP REVISED	6-15-10 8-2-10 7-19-11

MONTANA DEPARTMENT OF TRANSPORTATION	
RIGHT OF WAY PLAN	
BLAINE COUNTY	
SCALE 1"=1000	
0	50M 100M

SEE SHEET NO. 2 FOR OWNERSHIP NAMES, ADDRESSES, AREAS, ETC.

STATE	RIGHT OF WAY ID.	SHEET NO.	TOTAL SHEETS
MONTANA	STPS 325-1(4)0	6	14
PROJECT NUMBER 4478-004			

JCT US 2 - NORTH

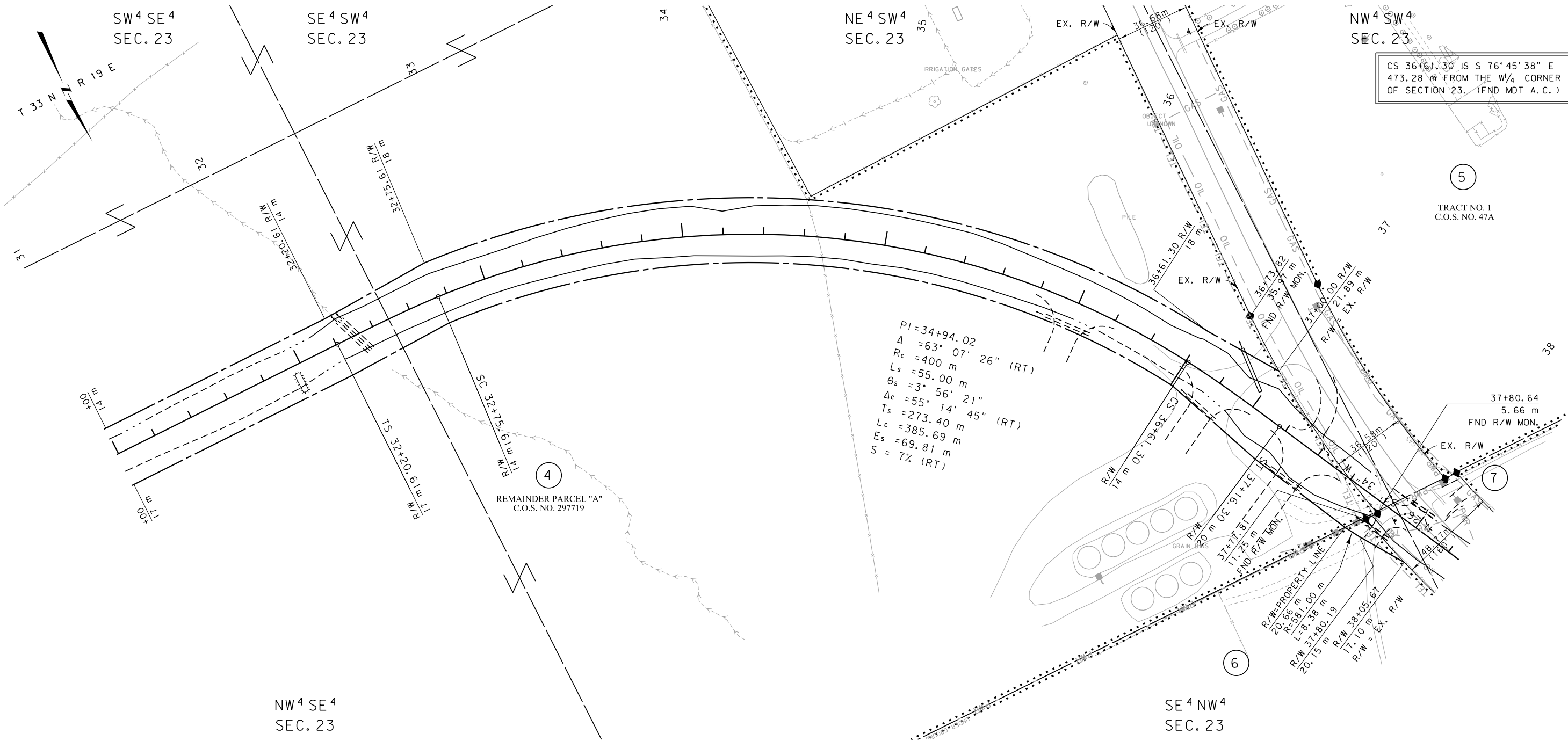

GRID STATE PLANE COORDINATES

THIS IS A STATE PLANE COORDINATE PROJECT. ALL DIMENSIONS, DISTANCES AND AREAS ON THIS PROJECT ARE GRID, EXCEPT FOR THE EXISTING R/W WIDTH DIMENSION, WHICH IS RECORD. THE COMBINATION SCALE FACTOR IS 0.99967330

FOR EXISTING R/W RETRACEMENT, SEE C.O.S. NO. 344680, FOR EXISTING SECTION LINE RETRACEMENT, SEE C.O.S. NO. 344682

- NOTES:
1. ALL MEASUREMENTS ARE METRIC EXCEPT AS NOTED
 2. THE PROPOSED R/W LINE WHERE A SPIRAL CURVE TRANSITION IS USED IS A CHORD RATHER THAN A CONCENTRIC CURVE.
 3. THE ENGLISH AREAS ARE FOR INFORMATIONAL PURPOSES ONLY.
 4. ALL STATIONS AND OFFSETS FOR R/W BREAKS ARE IN REFERENCE TO THE R/W BASELINE.

BACKSLOPE LIMITS INCLUDE ROUNDING			
CONSTRUCTION LIMITS:			
	CUT SECTION	TOE OF CUT	
	TOE OF FILL	DITCH BOTTOM	
FHWA/DOT APPROVAL 3-11-09			
MAP REVISED 6-15-10 8-2-10 7-19-11			

MONTANA
DEPARTMENT OF TRANSPORTATION

RIGHT OF WAY PLAN
BLAINE COUNTY
SCALE 1:1000

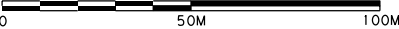

SEE SHEET NO. 2 FOR OWNERSHIP NAMES, ADDRESSES, AREAS, ETC.

STATE	RIGHT OF WAY ID.	SHEET NO.	TOTAL SHEETS
MONTANA	STPS 325-1(4)0	7	14
PROJECT NUMBER 4478-004			
JCT US 2 - NORTH			

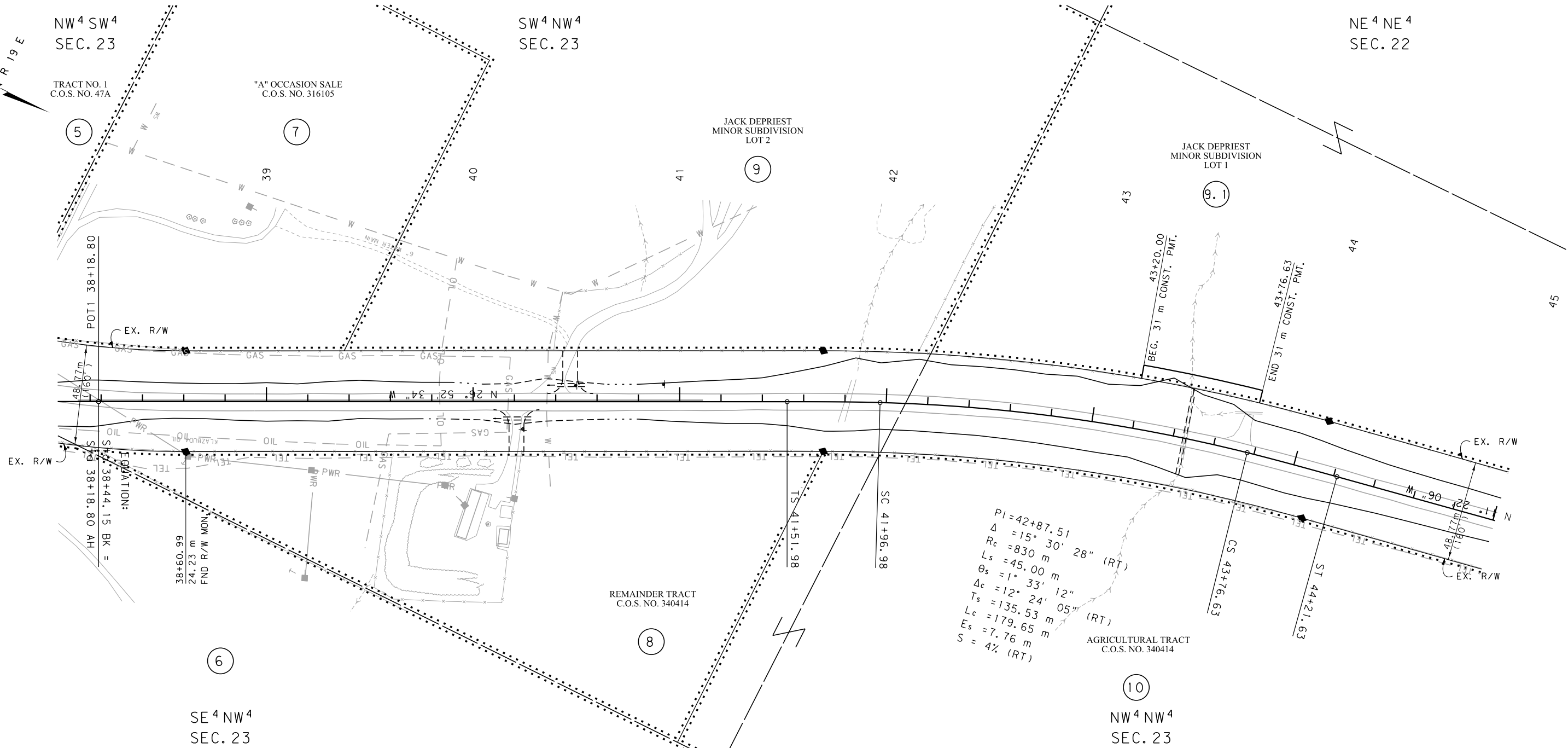

GRID STATE PLANE COORDINATES

THIS IS A STATE PLANE COORDINATE PROJECT. ALL DIMENSIONS, DISTANCES AND AREAS ON THIS PROJECT ARE GRID, EXCEPT FOR THE EXISTING R/W WIDTH DIMENSION, WHICH IS RECORD. THE COMBINATION SCALE FACTOR IS 0.99967330

FOR EXISTING R/W RETRACEMENT, SEE C.O.S. NO. 344680, FOR EXISTING SECTION LINE RETRACEMENT, SEE C.O.S. NO. 344682

- NOTES: 1. ALL MEASUREMENTS ARE METRIC EXCEPT AS NOTED
2. THE PROPOSED R/W LINE WHERE A SPIRAL CURVE TRANSITION IS USED IS A CHORD RATHER THAN A CONCENTRIC CURVE.
3. THE ENGLISH AREAS ARE FOR INFORMATIONAL PURPOSES ONLY.
4. ALL STATIONS AND OFFSETS FOR R/W BREAKS ARE IN REFERENCE TO THE R/W BASELINE.

BACKSLOPE LIMITS INCLUDE ROUNDING	
CONSTRUCTION LIMITS:	CUT SECTION TOE OF FILL
FHWA/DOT APPROVAL 3-11-09	
MAP REVISED 6-15-10 8-2-10	

MONTANA DEPARTMENT OF TRANSPORTATION	
RIGHT OF WAY PLAN BLAINE COUNTY SCALE 1:1000	
0 50M 100M	

SEE SHEET NO. 2 FOR OWNERSHIP NAMES, ADDRESSES, AREAS, ETC.

STATE	RIGHT OF WAY ID.	SHEET NO.	TOTAL SHEETS
MONTANA	STPS 325-1(4)0	8	14
PROJECT NUMBER 4478-004			
JCT US 2 - NORTH			

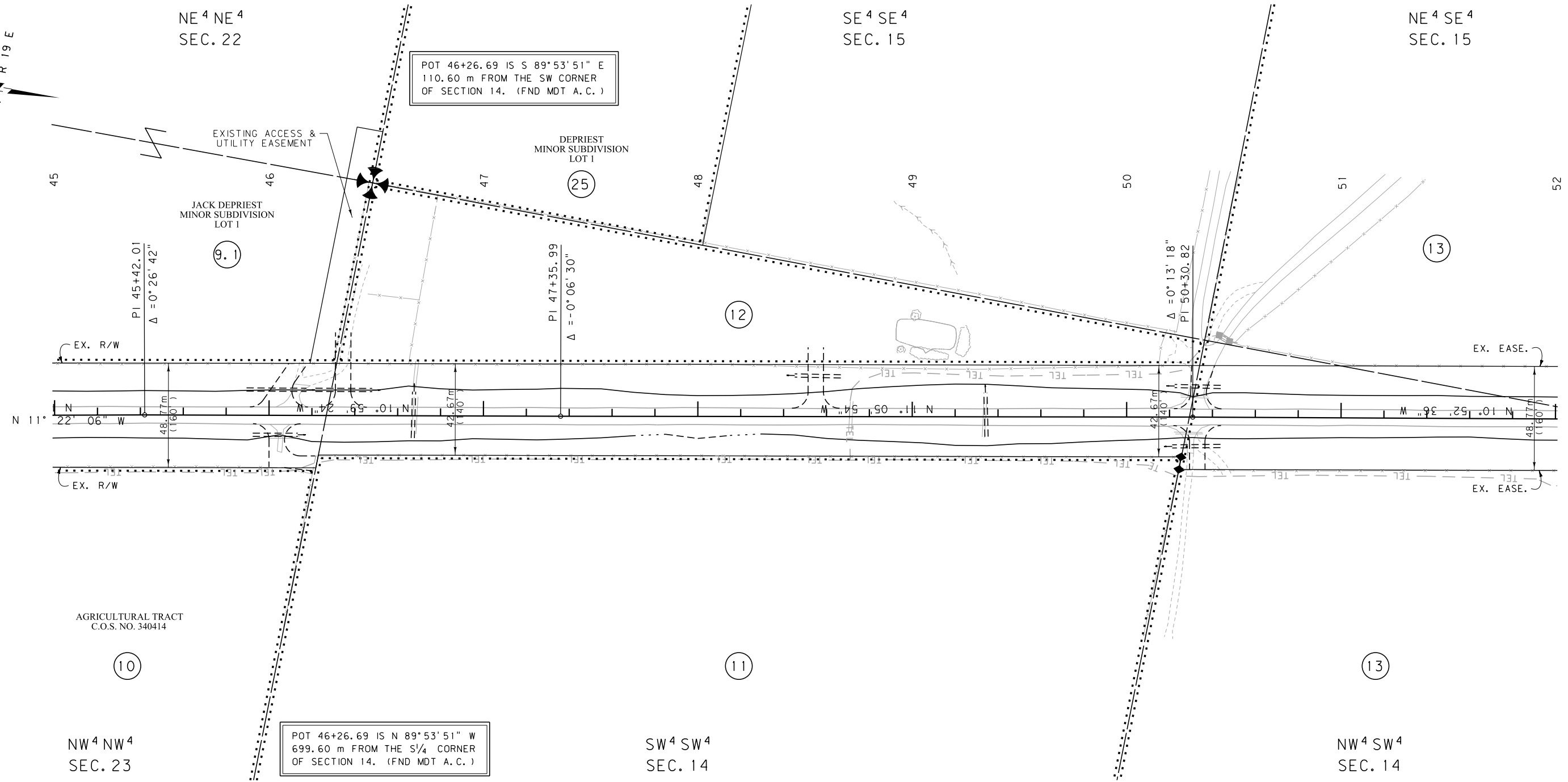

GRID STATE PLANE COORDINATES

THIS IS A STATE PLANE COORDINATE PROJECT. ALL DIMENSIONS, DISTANCES AND AREAS ON THIS PROJECT ARE GRID, EXCEPT FOR THE EXISTING R/W WIDTH DIMENSION, WHICH IS RECORD. THE COMBINATION SCALE FACTOR IS 0.99967330

FOR EXISTING R/W RETRACEMENT, SEE C.O.S. NO. 344680, FOR EXISTING SECTION LINE RETRACEMENT, SEE C.O.S. NO. 344682

- NOTES:
1. ALL MEASUREMENTS ARE METRIC EXCEPT AS NOTED
 2. THE PROPOSED R/W LINE WHERE A SPIRAL CURVE TRANSITION IS USED IS A CHORD RATHER THAN A CONCENTRIC CURVE.
 3. THE ENGLISH AREAS ARE FOR INFORMATIONAL PURPOSES ONLY.
 4. ALL STATIONS AND OFFSETS FOR R/W BREAKS ARE IN REFERENCE TO THE R/W BASELINE.

BACKSLOPE LIMITS INCLUDE ROUNDING	
CONSTRUCTION LIMITS:	
CUT SECTION	TOE OF CUT
TOE OF FILL	DITCH BOTTOM
FHWA/DOT APPROVAL 3-11-09	
MAP REVISED 6-15-10 8-2-10 7-19-11	

MONTANA DEPARTMENT OF TRANSPORTATION	
RIGHT OF WAY PLAN	
BLAINE COUNTY	
SCALE 1"=1000	
0 50M 100M	

SEE SHEET NO. 2 FOR OWNERSHIP NAMES, ADDRESSES, AREAS, ETC.

STATE	RIGHT OF WAY ID.	SHEET	TOTAL
		NO.	SHEETS
MONTANA	STPS 325-1(4)0	9	14
PROJECT NUMBER 4478-004			
JCT US 2 - NORTH			

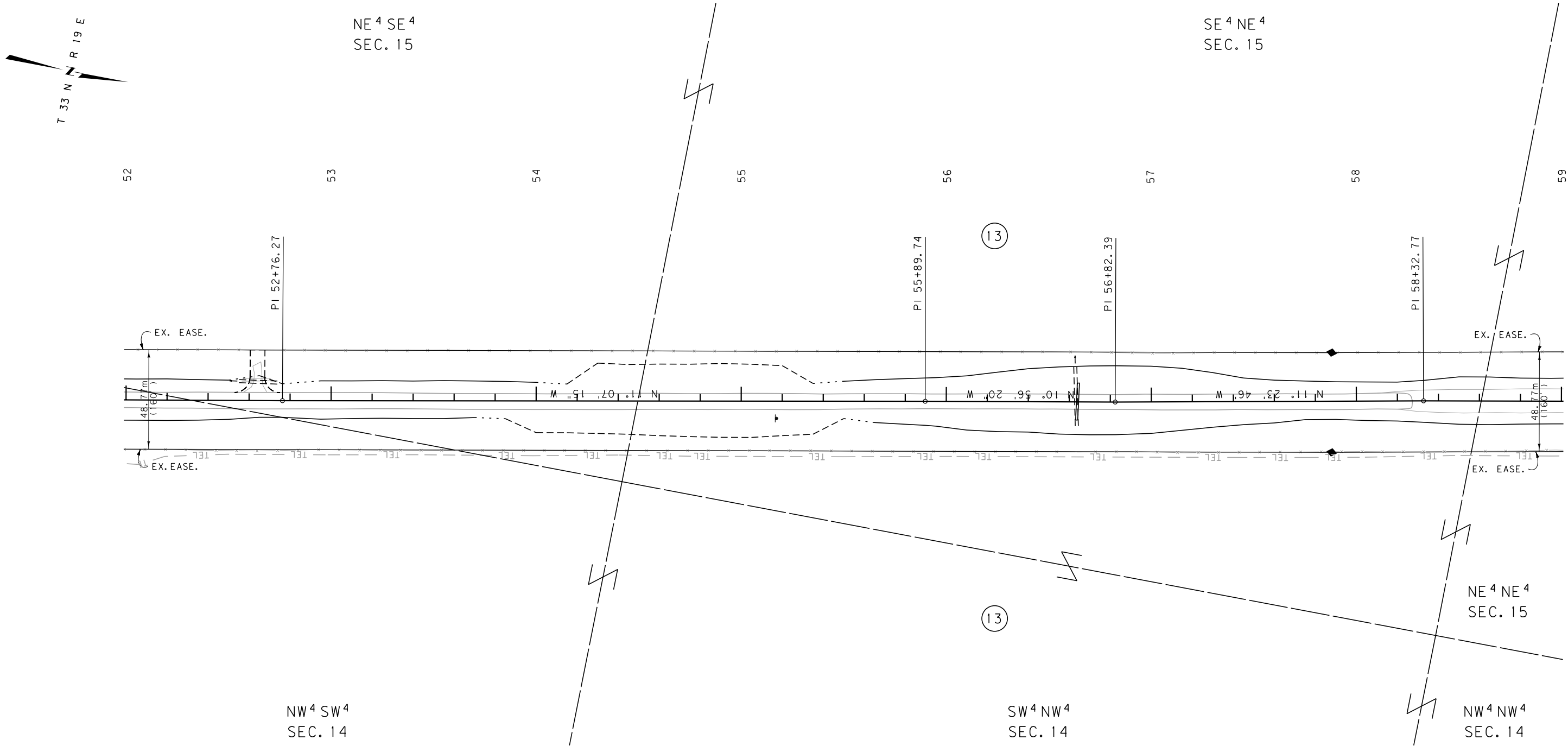

GRID STATE PLANE COORDINATES

THIS IS A STATE PLANE COORDINATE PROJECT.
ALL DIMENSIONS, DISTANCES AND AREAS ON THIS
PROJECT ARE GRID, EXCEPT FOR THE EXISTING
R/W WIDTH DIMENSION, WHICH IS RECORD. THE
COMBINATION SCALE FACTOR IS 0.99967330

FOR EXISTING R/W RETRACEMENT, SEE
C.O.S. NO. 344680, FOR EXISTING SECTION
LINE RETRACEMENT, SEE C.O.S. NO. 344682

- NOTES: 1. ALL MEASUREMENTS ARE METRIC EXCEPT AS NOTED
2. THE PROPOSED R/W LINE WHERE A SPIRAL CURVE
TRANSITION IS USED IS A CHORD RATHER THAN A
CONCENTRIC CURVE.
3. THE ENGLISH AREAS ARE FOR INFORMATIONAL
PURPOSES ONLY.
4. ALL STATIONS AND OFFSETS FOR R/W BREAKS ARE
IN REFERENCE TO THE R/W BASELINE.

BACKSLOPE LIMITS INCLUDE ROUNDING	
CONSTRUCTION LIMITS:	TOP OF CUT CUT SECTION TOE OF FILL DITCH BOTTOM
FHWA/DOT APPROVAL	3-11-09
MAP REVISED	8-2-10

MONTANA DEPARTMENT OF TRANSPORTATION	
RIGHT OF WAY PLAN BLAINE COUNTY	
SCALE 1:1000	
0 50M 100M	

STATE	RIGHT OF WAY ID.	SHEET NO.	TOTAL SHEETS
MONTANA	STPS 325-1(4)0	11	14
PROJECT NUMBER 4478-004			

JCT US 2 - NORTH

SEE SHEET NO. 2 FOR OWNERSHIP NAMES, ADDRESSES, AREAS, ETC.

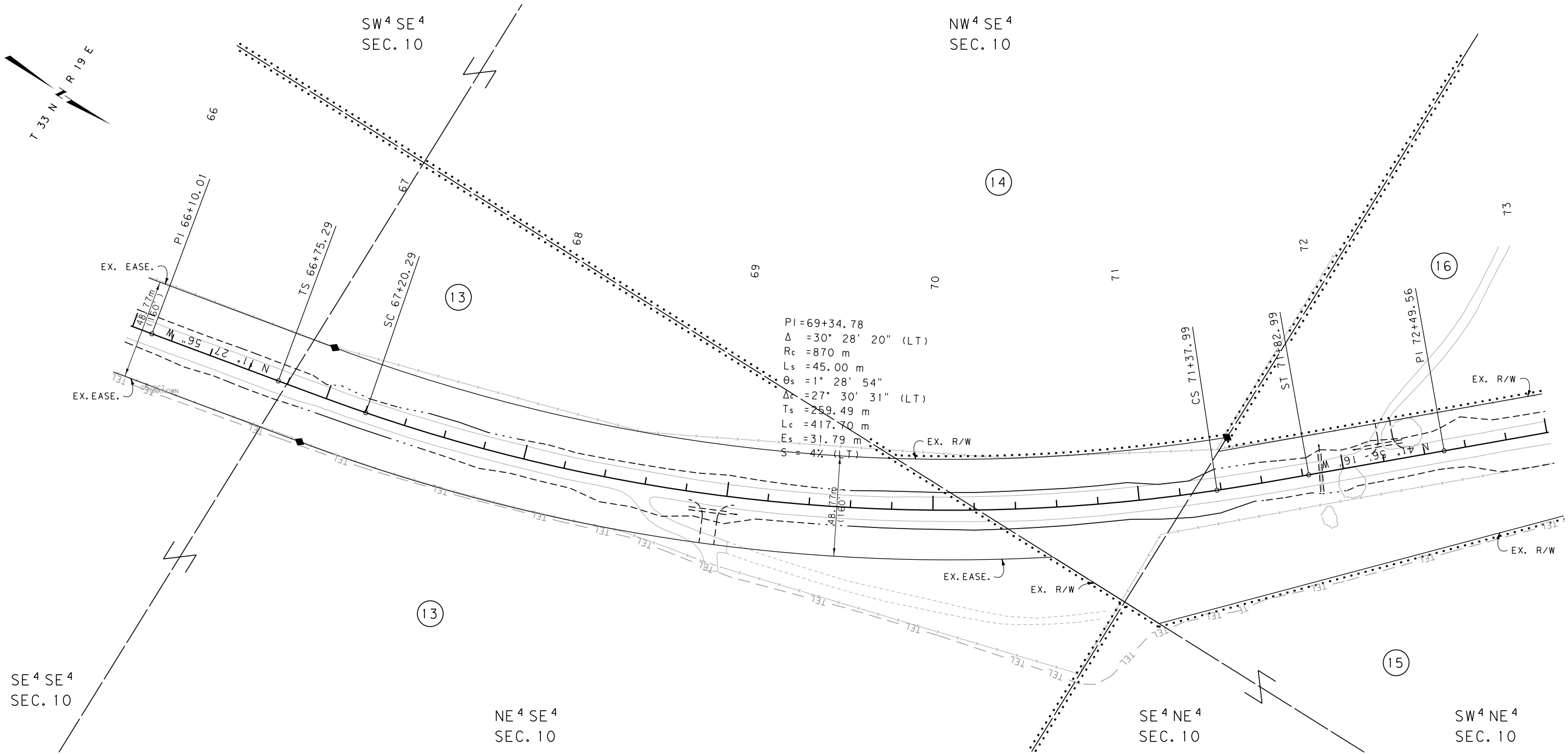

GRID STATE PLANE COORDINATES

THIS IS A STATE PLANE COORDINATE PROJECT.
ALL DIMENSIONS, DISTANCES AND AREAS ON THIS
PROJECT ARE GRID, EXCEPT FOR THE EXISTING
R/W WIDTH DIMENSION, WHICH IS RECORD. THE
COMBINATION SCALE FACTOR IS 0.99967330

FOR EXISTING R/W RETRACEMENT, SEE
C.O.S. NO. 344680, FOR EXISTING SECTION
LINE RETRACEMENT, SEE C.O.S. NO. 344682

- NOTES:
1. ALL MEASUREMENTS ARE METRIC EXCEPT AS NOTED
 2. THE PROPOSED R/W LINE WHERE A SPIRAL CURVE TRANSITION IS USED IS A CHORD RATHER THAN A CONCENTRIC CURVE.
 3. THE ENGLISH AREAS ARE FOR INFORMATIONAL PURPOSES ONLY.
 4. ALL STATIONS AND OFFSETS FOR R/W BREAKS ARE IN REFERENCE TO THE R/W BASELINE.

BACKSLOPE LIMITS INCLUDE ROUNDING	
CONSTRUCTION LIMITS:	
CUT SECTION	TOE OF CUT
TOE OF FILL	DITCH BOTTOM
FHWA/DOT APPROVAL 3-11-09	
MAP REVISED 6-15-10 8-2-10	

MONTANA
DEPARTMENT OF TRANSPORTATION

RIGHT OF WAY PLAN
BLAINE COUNTY
SCALE 1"=1000'

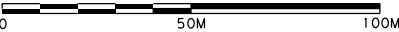

SEE SHEET NO. 2 FOR OWNERSHIP NAMES, ADDRESSES, AREAS, ETC.

STATE	RIGHT OF WAY ID.	SHEET NO.	TOTAL SHEETS
MONTANA	STPS 325-1(4)0	14	14
PROJECT NUMBER 4478-004			
JCT US 2 - NORTH			

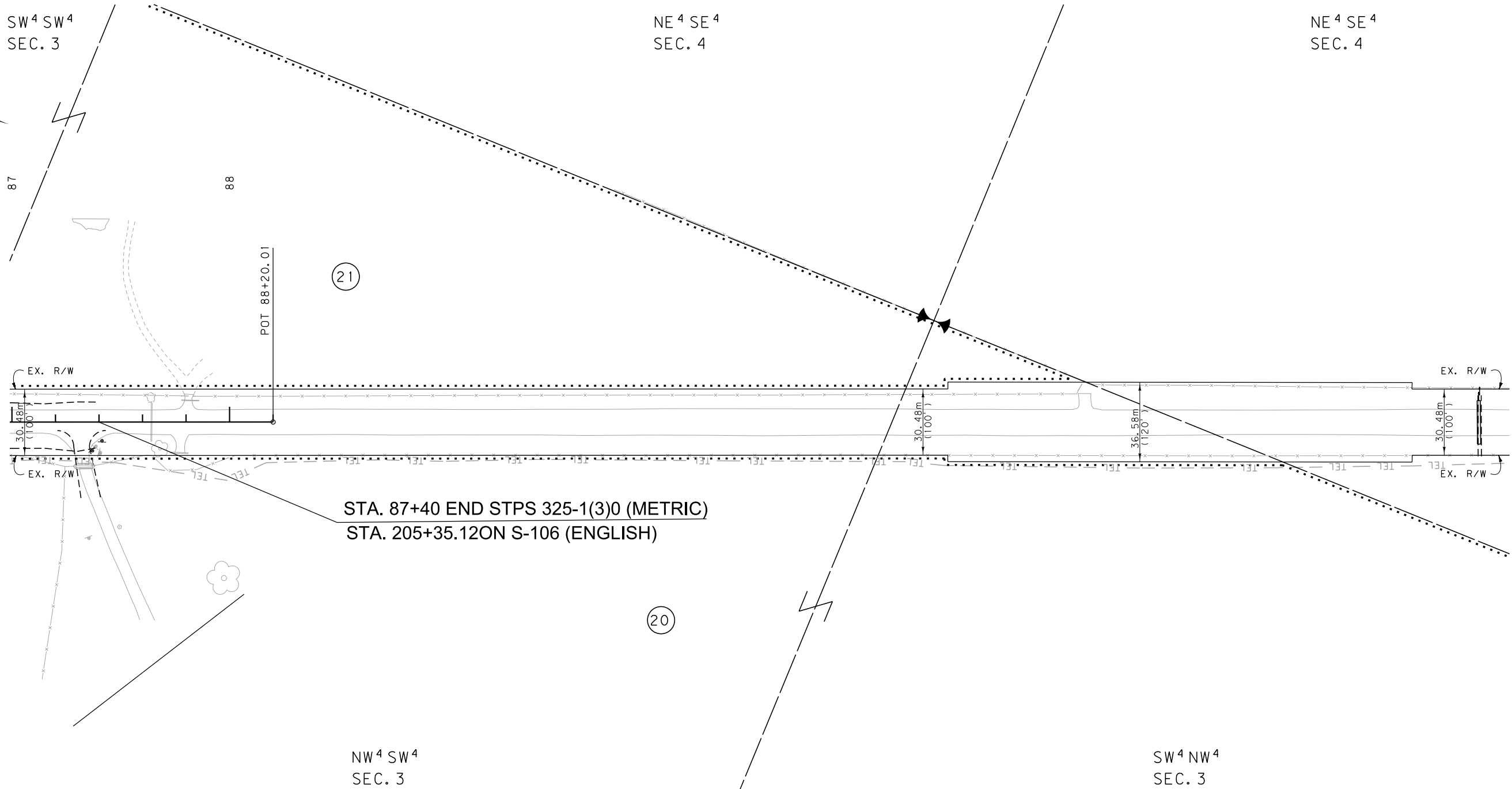

STA. 87+40 END STPS 325-1(3)0 (METRIC)
STA. 205+35.12 ON S-106 (ENGLISH)

GRID STATE PLANE COORDINATES

THIS IS A STATE PLANE COORDINATE PROJECT.
ALL DIMENSIONS, DISTANCES AND AREAS ON THIS
PROJECT ARE GRID, EXCEPT FOR THE EXISTING
R/W WIDTH DIMENSION, WHICH IS RECORD. THE
COMBINATION SCALE FACTOR IS 0.99967330

FOR EXISTING R/W RETRACEMENT, SEE
C.O.S. NO. 344680, FOR EXISTING SECTION
LINE RETRACEMENT, SEE C.O.S. NO. 344682

- NOTES: 1. ALL MEASUREMENTS ARE METRIC EXCEPT AS NOTED
2. THE PROPOSED R/W LINE WHERE A SPIRAL CURVE
TRANSITION IS USED IS A CHORD RATHER THAN A
CONCENTRIC CURVE.
3. THE ENGLISH AREAS ARE FOR INFORMATIONAL
PURPOSES ONLY.
4. ALL STATIONS AND OFFSETS FOR R/W BREAKS ARE
IN REFERENCE TO THE R/W BASELINE.

BACKSLOPE LIMITS INCLUDE ROUNDING CONSTRUCTION LIMITS:	TOP OF CUT DITCH BOTTOM
FHWA/DOT APPROVAL	3-11-09
MAP REVISED	8-2-10

MONTANA DEPARTMENT OF TRANSPORTATION
RIGHT OF WAY PLAN BLAINE COUNTY SCALE 1"=1000'
0 50M 100M