

PLANS

NOT

TO

SCALE

STATE	RIGHT OF WAY ID.	SHEET NO.	TOTAL SHEETS
MONTANA	RS 354-1(3)1	1	11
POLSON - SOUTH			

STATE OF MONTANA
DEPARTMENT OF TRANSPORTATION
HIGHWAYS DIVISION
**RIGHT OF WAY PLAN OF
FEDERAL AID PROJECT RS 354-1(3)1
POLSON - SOUTH
LAKE COUNTY**

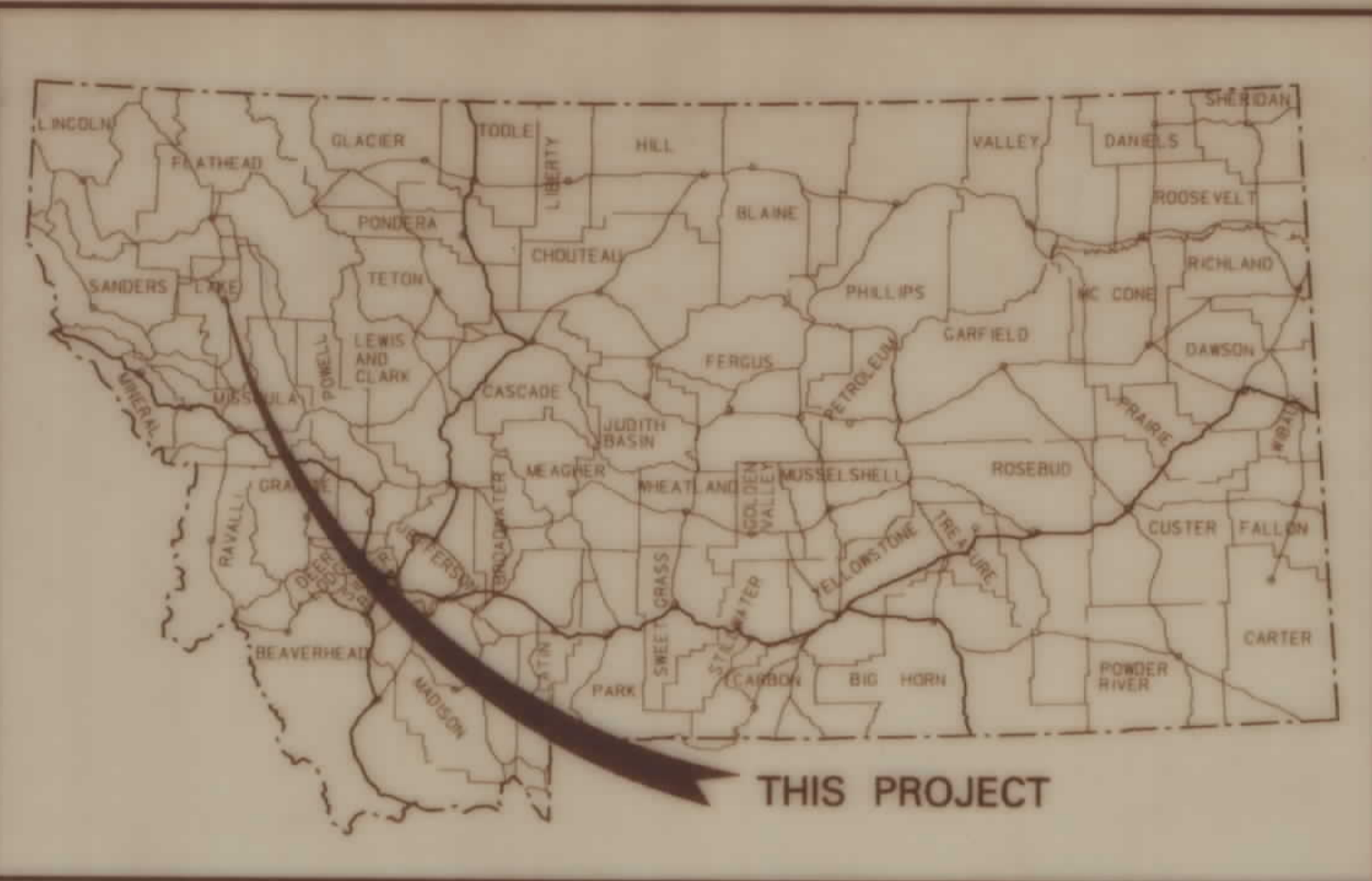

5.1 MILES

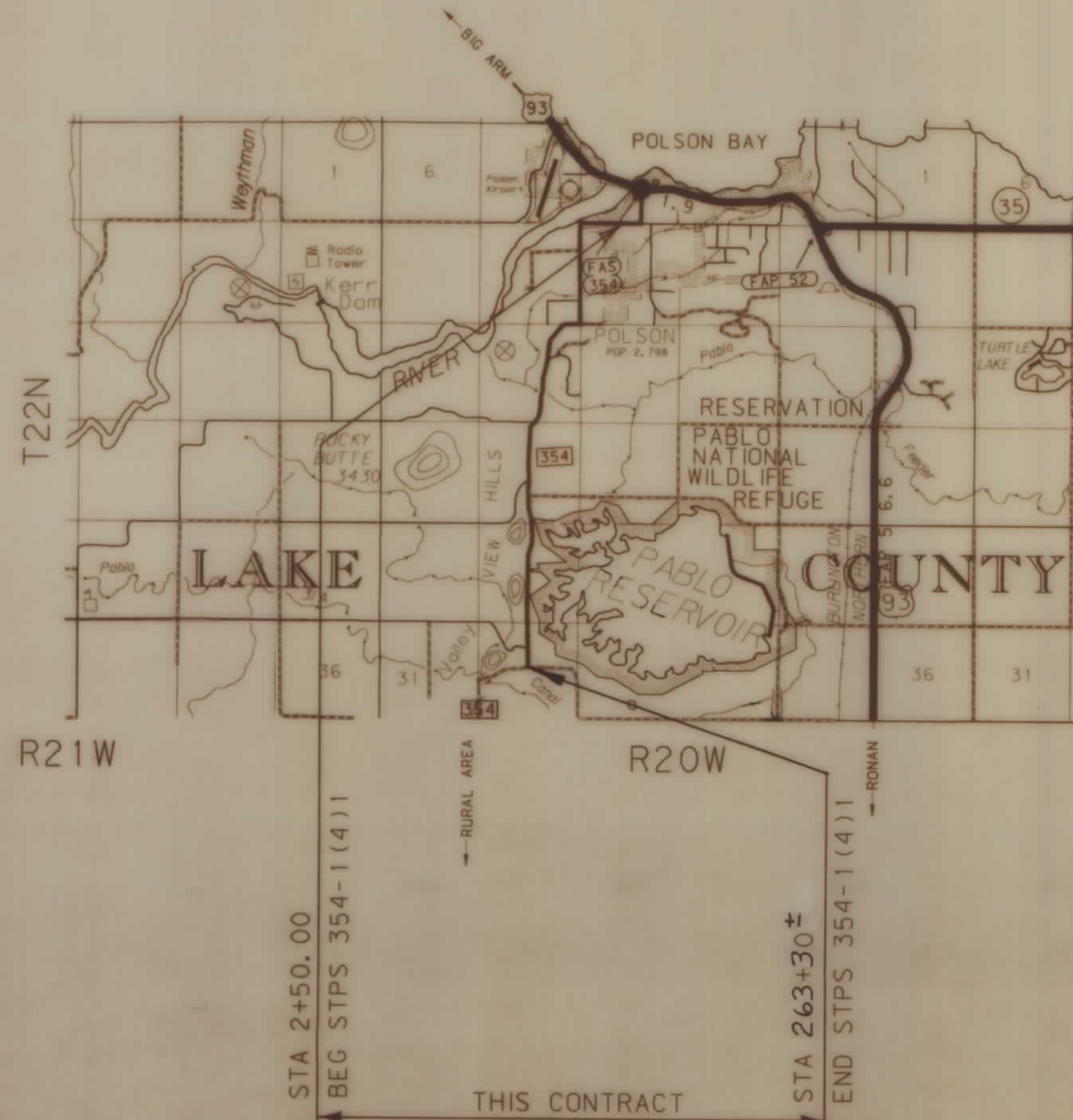

INDEX		
PARCEL NO.	OWNERSHIP	SHEET NO.
1	DELETED	
2	CITY OF POLSON	2,3
3	RUSSEL & MELANIE MARTIN	3
4	HAROLD & VIOLA TOWER	3
5	HAROLD E. TOWER ET. AL.	3,4
6	GARY & MARCIA KLUDT	3
7	LOYANN MITCHELL	3
8	ALLEN & DARLENE JENSEN	3
9	TODD & TERESA MORIGEAU	3
10	ALLEN & DARLENE JENSEN	3
11	KAI AND JADULYN CHRISTENSEN	3
12	MICHAEL & KATHLEEN EMERSON	3,4
13	ELINOR JOHNSON	4
14	RAYMOND & SHELLEY BUYS	4
15	DELETED	
16	WILLIAM & EILEEN HATHAWAY	4
17	MILDRED LOREY	4
18	EAST BITTERROOT DEVELOPMENT INC. C/D DOUGLAS & LEONORE STAM	4
19	NORMAN & BRENDA COON	4,5
20	KEITH & MYRTLE MCCURDY	4
21	WAYNE & DONNA STURM	4,5
22	WAYNE & SHIRLEY DAVIES	5
23	VERONICA FUNKE	5
24	EDWARD & ESTHER HICKLIN	5
25	WILLIAM & VIRGINIA CHUBB	5
26	KONE & DANYA ZIMMERMAN	5
27	LAKE COUNTY - PARK	5
28	DOROTHY ANDERSON	5,6
29	JAMES & KATHERINE GERRITY	5
30	LAKE COUNTY - PARK	5,6
31	IN TRUST U.S.A. TROSPER W/D 215392	6
32	JAMES & GERALDINE GUINN	6
33	WILLIAM INGRAM	6
34	BERT & MARCELLA SAWYER	6
35	ROGER & KELLY JOHNSON	6,7
36	MICHAEL & TERESA LUPOLD	6,7
37	JOEL & TERRI CLAIRMONT	7
38	ORSON & ALICE DELAY	7
39	JAMES & CHERYL MANLEY	7
40	GLACIER RED ANGUS, A MT. CORP.	7
41	JAMES S. CARRAS, ETAL	8
42,43	TRIBAL LANDS	8
44,46,45,47	DELETED	
48	IN TRUST U.S.A. DUBUIS	11
49	LAKE COUNTY	7
50	ROBERT & KIME SUVRID	2
51	FLATHEAD IRR. PROJ. AREA NO. 1	4,5,6
40,1	GLACIER RED ANGUS	7
52	GLACIER RED ANGUS	8,9
53	UNITED STATES OF AMERICA	9
54	GLACIER RED ANGUS	9
55	MONTANA FISH & GAME	9,10
56	GLACIER RED ANGUS	10
57	ROY A. & JERI STURM	10,11
58	MONTANA FISH & GAME	7,8

CONVENTIONAL SIGNS	
PROPOSED RIGHT OF WAY LINE	---
EXISTING RIGHT OF WAY LINE	---
RAILROAD RIGHT OF WAY LINE	---
CENTERLINE (C) OR PROJECTED LINE	---
STK'D CENTERLINE	---
SECTION LINE	---
OWNERSHIP BOUNDARY	PL
FULL ACCESS CONTROL	AC
LIMITED ACCESS CONTROL	///
EXISTING ACCESS CONTROL	///
PRESENT TRAVELED WAY (P.T.W.)	---
FENCE LINE	---
EXISTING GUARDRAIL	---
PROPOSED GUARDRAIL	---
GATE IN FENCE	---
CATTLE GUARD: EXIST. - PROPOSED	---
SECTION CORNER	FOUND UNFOUND
1/4 SECTION CORNER	---
CLOSING CORNER	---
MEANDER CORNER	---
CENTER OF SECTION	---
RIGHT OF WAY MONUMENT	---
PROPERTY CORNER PIN	---
POWER POLE IN PLACE	---
TELEPHONE POLE IN PLACE	---
TELEGRAPH POLE IN PLACE	---
LIGHT POLE	---
PROPOSED CULVERT	---
EXISTING CULVERT	---
OUTLET DITCH	---
INLET DITCH	---
EXISTING DITCH	---
CHANNEL CHANGES	---
DITCH BLOCK	---
RIPRAP	---
BRIDGES	---
RAILROADS	---
PARCEL NUMBERS	---
APPROACH: EXIST. - PROPOSED	---

ASSOCIATED PROJECT ID.

RELATED PROJECTS
RS 354-1(2)1 P.E.
RS 354-1(2)10 CONST.

FHWA/DOT APPROVAL	12-21-90
MAP REVISED	11-18-91, 12-19-91, 1-22-91, 12-15-92, 2-3-95, 11-13-95

OWNERSHIP										
PARCEL	NAME	ADDRESS	TOTAL AREA	GROSS R/W AREA	EX. EASE. AREA	NET AREA	REMAINDER		CONST. PMT. AREA	EASE. AREA
							LEFT	RIGHT		
1	DELETED									
2	CITY OF POLSON	CITY HALL 112 1st. ST. EAST		SEE	SHEET	3				
	A MUNICIPAL CORP.	POLSON, MT. 59860								
50	ROBERT & JUNE SYVRUD	RT. 1 BOX 67 POLSON, MT.							0.08 AC.	

STATE	PROJECT NUMBER	SHEET NO.	TOTAL SHEETS
MONTANA	RS 354-1(3)1	2	11

POLSON - SOUTH

MONTANA CADD
 ARCHIVED DRAWING
 FILENAME: D:\POLSON.MXD

NE 4 NW 4
SEC. 9

NW 4 NW 4
SEC. 9

THE CITY OF POLSON
MONTANA, A MUNICIPAL CORP.

2

$\Delta = 90^{\circ} 33' 51''$ LT
 $D = 28^{\circ} 00'$
 $L = 323.44'$
 $T = 206.65'$
 $R = 204.63'$
 $S = 0.04$

20

19+50 END CONST.
 PERMIT @ 55'
 R/W 19+30
 EX. EASE. = R/W
 18+80
 CONST. PMT. 10' - 60'

2

THE CITY OF POLSON
MONTANA, A MUNICIPAL CORP.

U. S. GOV.
LOT 1
SEC. 8

N 89 38' 23" W

PT 17+06.82
 PC 13+83.38

17+06.82
END CONST. PMT.

U. S. GOV.
LOT 7
SEC. 5

50

13+50 BEG. ACQUISITION RT.
 BEG CONST. PERMIT
 @ 40' RT. OF CENTERLINE
 14+26.43 EX. EASE. = R/W
 R/W 14+56.79
 40'

15+45.10 CONST.
 PERMIT @ 143.05'

LOT 5
SEC. 4

13-FEB-1992
 08:23
 RDROW
 MONTANA CADD
 2000:1.32.610869.polson_rwt.1

3	6	9
2	5	8
4	7	

BACKSLOPE LIMITS INCLUDE ROUNDING
 CONSTRUCTION LIMITS: CUT SECTION TOE OF FILL
 FHWA/DOT APPROVAL 12-21-90
 MAP REVISED 11-18-91, 1-22-92, 2-12-92

STATE OF MONTANA
 DEPARTMENT OF TRANSPORTATION
 HIGHWAYS DIVISION
 RIGHT OF WAY PLAN
 LAKE COUNTY

SCALE 1"=100' MAP COMPLETED



RDROW

18-JUN-1992
14:24
RDROW
MONTANA
CADD
11 4 7
3 6 9
5 8

OWNERSHIP

PARCEL	NAME	ADDRESS	TOTAL AREA	GROSS R/W AREA	EX. EASE. AREA	NET AREA	REMAINDER		CONST. PMT. AREA	EASE. AREA
							LEFT	RIGHT		
2	CITY OF POLSON			5.28 AC.	3.92 AC.	1.36 AC.	*		1.02 AC.	
3	RUSSELL & MELANIE MARTIN	322 KERR DAM RT. POLSON, M		1.04 AC.	0.03 AC.	1.01 AC.			0.30 AC.	
4	HAROLD & VIOLA TOWER	1030 AURORA AVE. APT. A222 NAPERVILLE, IL. 60540		0.90 AC.	0.49 AC.	0.41 AC.			0.18 AC.	
5	HAROLD E. TOWER ET. AL.	1030 AURORA AVE. APT. A222 NAPERVILLE, IL. 60540			SEE SHEET		4			
6	GARY & MARCIA KLUDT	RT. 4 BOX 68 DETROIT LAKES, MN.		0.02 AC.	0.01 AC.	0.01 AC.				
7	LOYANN JEAN MITCHELL	BOX 1306 POLSON, MT. 59860		0.31 AC.	0.21 AC.	0.10 AC.				
8	ALLEN & DARLENE JENSEN	620 KERR DAM RD. POLSON, MT		0.01 AC.	0.01 AC.	0.01 AC.				
9	TODD & TERESA MORGEAU	RT. 1 BOX205-A POLSON, MT.		0.15 AC.	0.11 AC.	0.04 AC.				
10	ALLEN & DARLENE JENSEN	620 KERR DAM RD. POLSON, MT		0.14 AC.	0.11 AC.	0.03 AC.				
11	KAI AND JAQUYLN CHRISTENSEN	WEST SHORE RTE. POLSON, MT		0.02 AC.	0.01 AC.	0.01 AC.				
12	MICHAEL & KATHEEN EMERSON	DRAWER C POLSON, MT.			SEE SHEET		4			
8&10	COMBINATION			0.15 AC.	0.12 AC.	0.03 AC.				

STATE	PROJECT NUMBER	SHEET NO.	TOTAL SHEETS
MONTANA	RS 354-1(3)1	3	11

POLSON - SOUTH

* RIGHT OF WAY THRU PARCEL 2 TO BE ACQUIRED BY EASEMENT

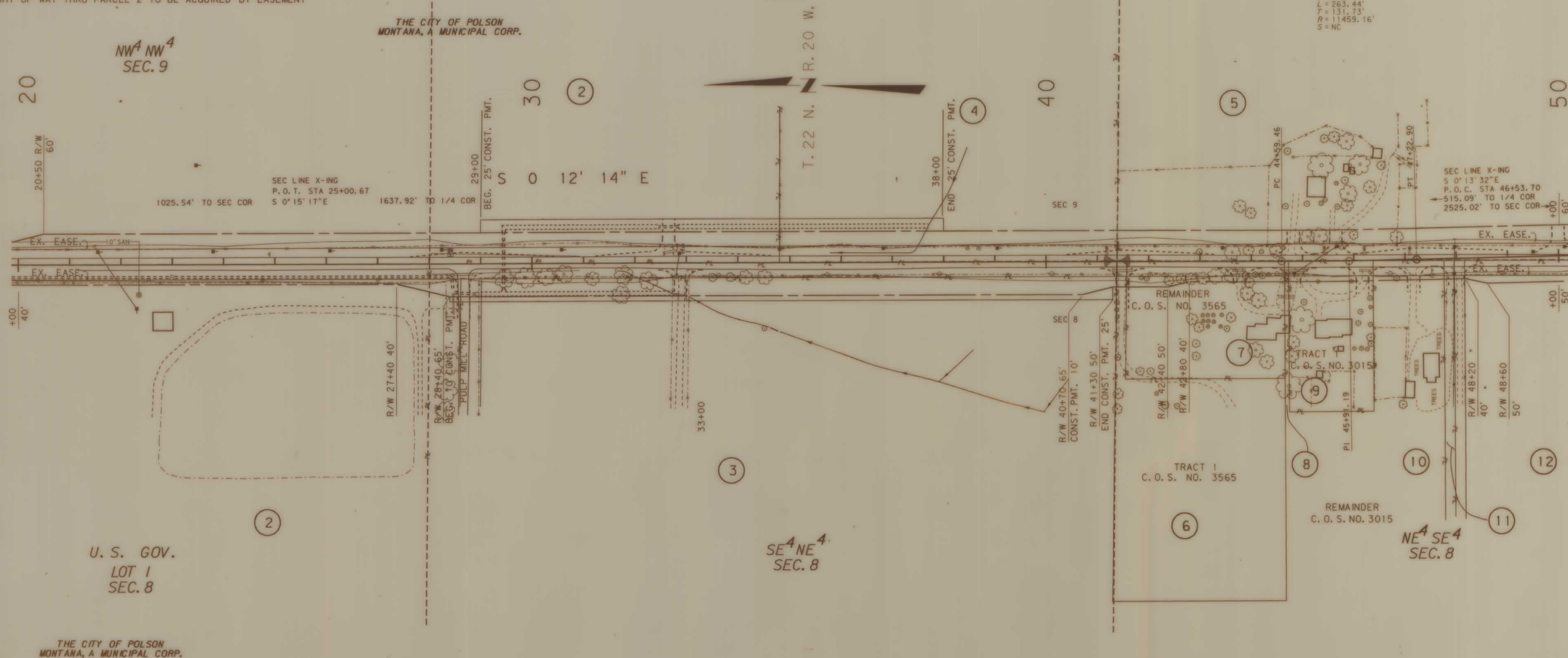

$\Delta = 1' 19' 02''$ LT
 $D = 0' 30''$
 $L = 263.44'$
 $T = 131.73'$
 $R = 11459.16'$
 $S = NC$

SEC LINE X-ING
 $S 0' 13' 32'' E$
 P. O. C. STA 46+53.70
 $\rightarrow 515.09'$ TO 1/4 COR
 $\rightarrow 2525.02'$ TO SEC COR

REMAINDER
 C. O. S. NO. 3565
 TRACT 1
 C. O. S. NO. 3015
 REMAINDER
 C. O. S. NO. 3015

BACKSLOPE LIMITS INCLUDE ROUNDING
 CONSTRUCTION LIMITS:
 CUT SECTION
 TOP OF CUT
 T.O.E. OF FILL
 DITCH BOTTOM

FHWA/DOT APPROVAL 12-21-90
 MAP REVISED 11-18-91, 12-19-91, 1-22-92
 2-12-92 3-09-92 6-19-92

STATE OF MONTANA
 DEPARTMENT OF TRANSPORTATION
 HIGHWAYS DIVISION
 RIGHT OF WAY PLAN
 LAKE COUNTY
 SCALE 1"=100' MAP COMPLETED

POLSON - SOUTH

PARCEL	NAME	ADDRESS	TOTAL AREA	GROSS R/W AREA	EX. EASE. AREA	NET AREA	REMAINDER		CONST. PMT. AREA	EASE. AREA
							LEFT	RIGHT		
5	HAROLD E. TOWER ET. AL.	1030 AURORA AVE. APT. A222 NAPERVILLE, IL. 60540		4.07 AC.	1.86 AC.	2.21 AC.			0.10 AC.	
12	MICHAEL & KATHLEEN EMERSON	DRAWER C POLSON, MT.		0.54 AC.	0.43 AC.	0.11 AC.				
13	ELINDR R. JOHNSON	BOX 5306 POLSON, MT.		0.02 AC.		0.02 AC.				
14	H. RAYMOND & SHELLEY BUYS	776 KERR DAM RD. POLSON, MT		0.01 AC.		0.01 AC.				
15	DELETED									
16	WILLIAM & EILEEN HATHAWAY	BOX 1512 POLSON, MT.		0.02 AC.		0.02 AC.				
17	MILDRED LOREY	BOX 786 HERNDON, VA.		0.73 AC.		0.73 AC.				0.13 AC. *
19	NORMAN & BRENDA COON	BOX 771 DELTA JCT. AK.		SEE SHEET		5				
20	KEITH & MYRTLE McCURDY	BOX 1172 POLSON, MT.		0.01 AC.		0.01 AC.				0.06 AC. *
21	WAYNE & DONNA STURM	1044 KERR DAM RD. POLSON,		SEE SHEET		5				
18	EAST BITTERROOT DEVL. IN C/D DOUGLAS & LEONORE STA	BOX 4109 POLSON, MT.		0.37 AC.		0.37 AC.				
51	FLATHEAD IRR. PROJECT.	AREA NO. 1								NEGOTIATIONS ONLY

* EASEMENTS TO BE ACQUIRED IN THE NAME OF PARCEL 51

MONTANA CADD
 ARCHIVED DRAWING
 FILENAME: 610869.POLSON.ROW

30 - JAN - 1992
 08:05
 RDRON
 MONTANA CADD
 Zppd: L 32, 610869.POLSON.ROW, 1

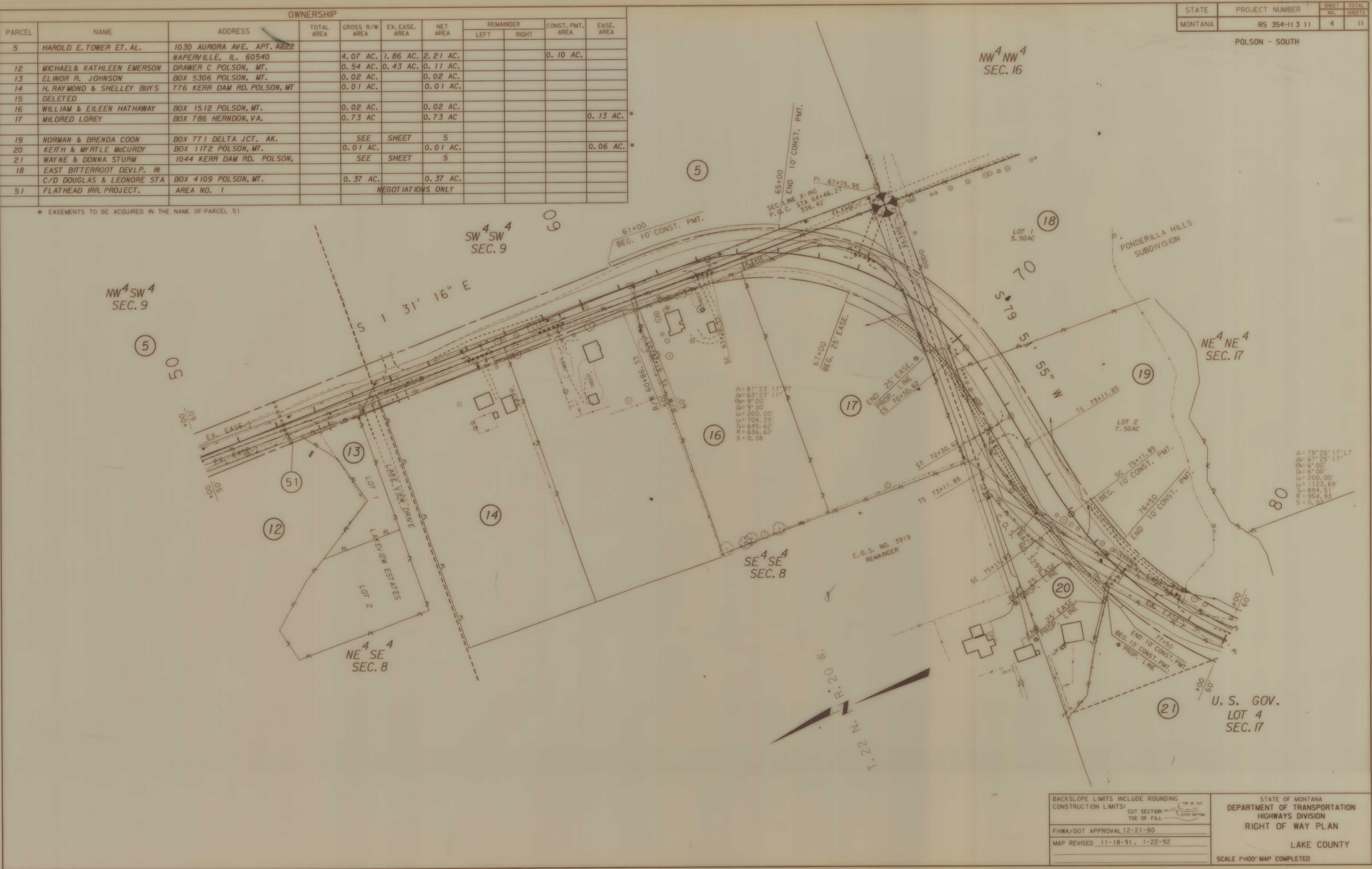

BACKSLOPE LIMITS INCLUDE ROUNDING
 CONSTRUCTION LIMITS:
 CUT SECTION: TOP OF CUT, CATCH BOTTOM
 FILL SECTION: TOE OF FILL, CATCH BOTTOM
 FHWA/DOT APPROVAL 12-21-90
 MAP REVISED 11-18-91, 1-22-92

STATE OF MONTANA
 DEPARTMENT OF TRANSPORTATION
 HIGHWAYS DIVISION
 RIGHT OF WAY PLAN
 LAKE COUNTY
 SCALE 1"=100' MAP COMPLETED

PARCEL	NAME	ADDRESS	TOTAL AREA	GROSS R/W AREA	EX. EASE. AREA	NET AREA	REMAINDER		CONST. PMT. AREA	EASE. AREA
							LEFT	RIGHT		
19	NORMAN & BRENDA COON	BOX 771 DELTA JCT., AK.		1.81 AC.		1.81 AC.			0.03 AC.	
21	WAYNE & DONNA STURM	1044 KERR DAM RD. POLSON,		1.09 AC.		1.09 AC.			0.01 AC.	
22	WAYNE & SHIRLEY DAVIES	55 PONDERILLA LN. POLSON,		0.24 AC.		0.24 AC.			0.14 AC.	
23	VERONICA FUNKE	32 BAYSHORE DR. POLSON		0.51 AC.		0.51 AC.			0.09 AC.	
24	EDWARD & ESTHER HICKLIN	100 PONDERILLA DR. POLSON		0.23 AC.		0.23 AC.			0.02 AC.	
26	KONE & DANYA ZIMMERMAN	340 PONDERILLA DR. POLSON		0.43 AC.		0.43 AC.			0.02 AC.	
27	LAKE COUNTY-PARK			1.13 AC.		1.13 AC.			0.03 AC.	
28	DOROTHY ANDERSON	900 MONO HWY. SONORA, CA			SEE SHEET		6			
29	JAMES & KATHERINE GERRYTY	1559 KERR DAM RD. POLSON		0.23 AC.		0.23 AC.			0.10 AC.	
30	LAKE COUNTY-PARK				SEE SHEET		6			
25	WILLIAM & VIRGINIA CHUBB									
	C/D RAYMOND & CHARLOTTE LEONARD 3124 CENTRAL POINT, OR			0.85 AC.		0.85 AC.				
51	FLATHEAD IRR. PROJECT	AREA NO. 1								NEGOTIATIONS ONLY

STATE	PROJECT NUMBER	SHEET NO.	TOTAL SHEETS
MONTANA	RS 354-1(2)1	5	11

POLSON - SOUTH

MONTANA CADD
 09-144-1992
 13:41
 RDRW
 132, 610869
 1

MONTANA CADD
 09-144-1992
 13:41
 RDRW
 132, 610869
 1

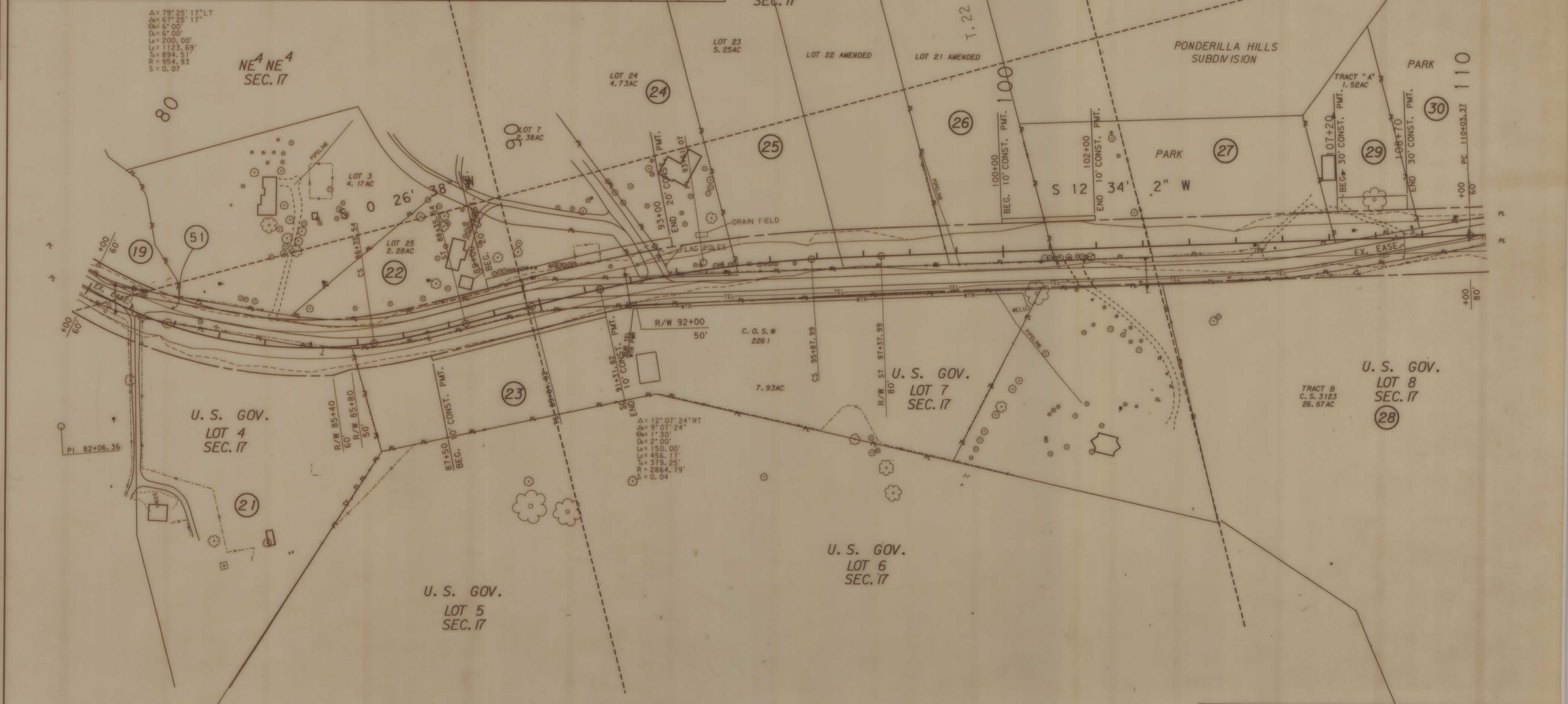

BACKSLOPE LIMITS INCLUDE ROUNDING	STATE OF MONTANA
CONSTRUCTION LIMITS:	DEPARTMENT OF TRANSPORTATION
CUT SECTION	HIGHWAYS DIVISION
TOE OF FILL	RIGHT OF WAY PLAN
FWHA/DOT APPROVAL 12-21-90	LAKE COUNTY
MAP REVISED 11-18-91, 12-19-91	SCALE 1"=100' MAP COMPLETED

STATE	PROJECT NUMBER	SHEET NO.	TOTAL SHEETS
MONTANA	RS 354-1(3)1	6	11

POLSON - SOUTH

Δ = 33° 00' 27" LT
 Δ = 23° 00' 27" RT
 D = 5' 00"
 L = 200.00'
 E = 460.15'
 R = 1145.92'
 S = 0.07

PARCEL	NAME	ADDRESS	TOTAL AREA	GROSS R/W AREA	EX. EASE. AREA	NET AREA	REMAINDER		CONST. PMT. AREA	EASE. AREA
							LEFT	RIGHT		
28	DOROTHY ANDERSON	900 MONO HWY. SONORA, CA.	1.48 AC.			1.48 AC.				0.11 AC.
30	LAKE COUNTY-PARK	CITY HALL, POLSON, MT.	0.16 AC.			0.16 AC.				0.10 AC.
31	IN TRUST U. S. A., TROSPER		3.52 AC.	0.38 AC.		3.14 AC.			0.11 AC.	
	W/D 215392									
32	JAMES & GERALDINE GUINN	BOX 905 POLSON, MT.	0.91 AC.			0.91 AC.				
33	WILLIAM INGRAM	BOX 436 POLSON, MT.	0.32 AC.			0.32 AC.				
34	BERT & MARCELLA SAWYER	41 SUNCREST LN. POLSON, MT.	0.71 AC.			0.71 AC.				
35	ROGER & KELLY JOHNSON	BOX 3030, POLSON, MT.	SEE SHEET			7				
36	MICHAEL & TERESA LUPOLD	RT. 1 BOX 199F POLSON, MT.	SEE SHEET			7				
51	FLATHEAD IRR. PROJECT	AREA NO. 1				NEGOTIATIONS ONLY				

* AREA TO BE ACQUIRED BY EASEMENT.
 ** EASE. TO BE ACQUIRED IN THE NAME OF FLATHEAD IRR. PROJECT, AREA NO. 1.

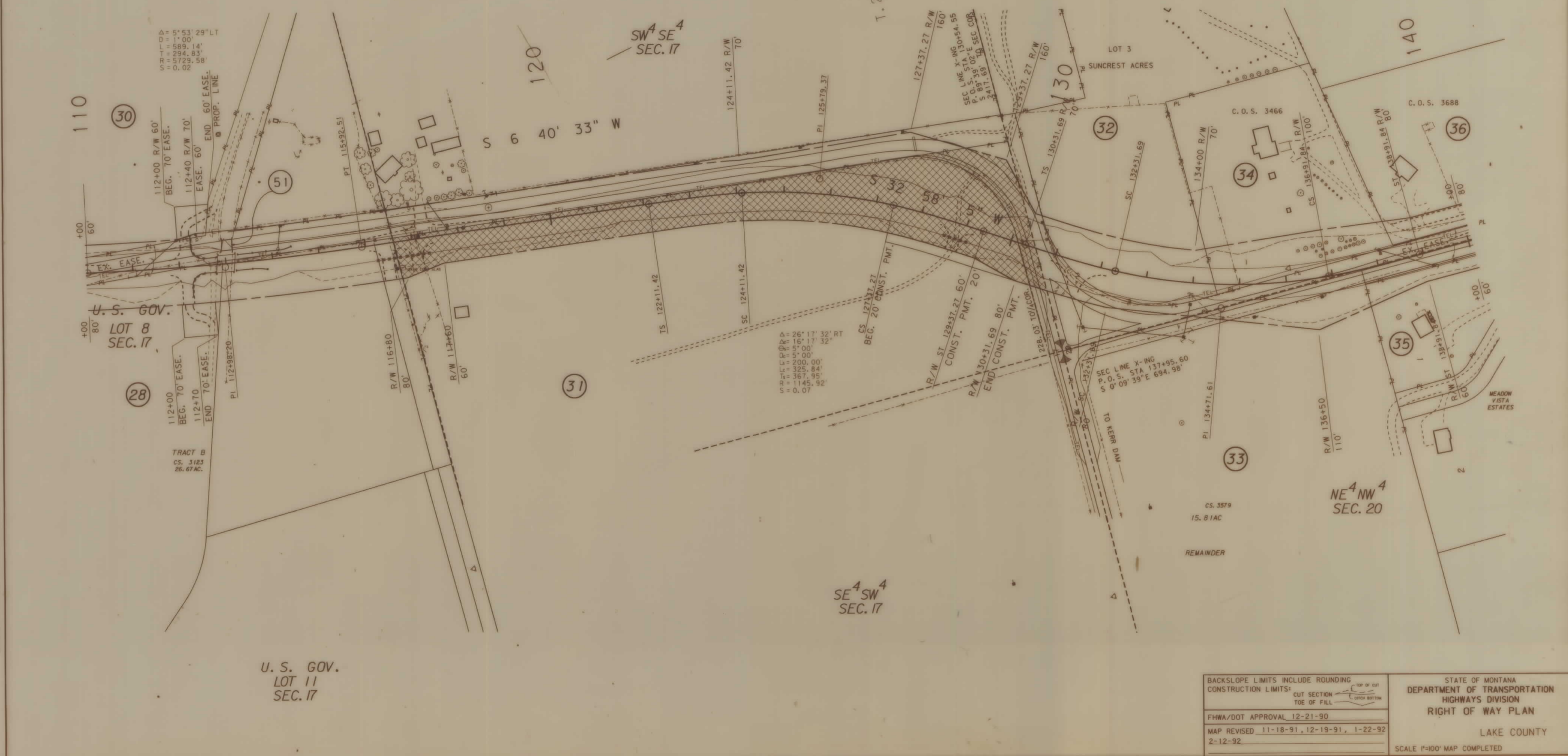
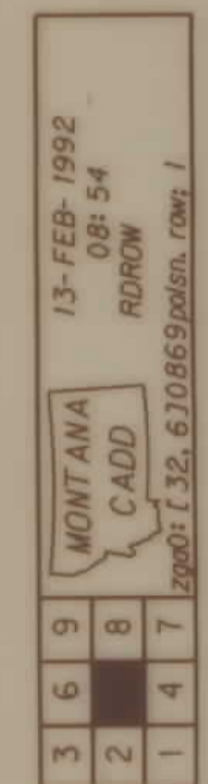

BACKSLOPE LIMITS INCLUDE ROUNDING
 CONSTRUCTION LIMITS:
 CUT SECTION
 TOE OF FILL
 TOP OF CUT
 DITCH BOTTOM

FHWA/DOT APPROVAL 12-21-90
 MAP REVISED 11-18-91, 12-19-91, 1-22-92
 2-12-92

STATE OF MONTANA
 DEPARTMENT OF TRANSPORTATION
 HIGHWAYS DIVISION
 RIGHT OF WAY PLAN
 LAKE COUNTY
 SCALE 1"=100' MAP COMPLETED

MONTANA DEPARTMENT OF TRANSPORTATION

RDROW

DATE: 5-18-95
MONTANA CADD

OWNERSHIP

PARCEL	NAME	ADDRESS	TOTAL AREA	GROSS R/W AREA	EX. EASE. AREA	NET AREA	REMAINDER		CONST. PMT. AREA	EASE. AREA
							LEFT	RIGHT		
35	ROGER & KELLY JOHNSON	BOX 3030 POLSON, MT.		0.32 AC	- 0 -	0.32 AC				
36	MICHAEL & TERESA LUPOLD	RT. 1 BOX 199F POLSON, MT.		0.49 AC	- 0 -	0.49 AC				
37	JOEL & TERRI CLAIRMONT	4333 FOOTHILLS DRIVE POLSON, MT.		0.68 AC	0.25 AC	0.43 AC			0.60 AC	
38	ORSON & ALICE DeLAY	8242 BUFFALO BR. RD. POLSON		1.41 AC	- 0 -	1.41 AC			0.78 AC	
39	JAMES & CHERYL MANLEY	RT. 1 BOX 199D POLSON, MT.		1.60 AC	0.15 AC	1.45 AC			0.07 AC *	
40	GLACIER RED ANGUS	3962 ELI GAP RD, POLSON, MT		SEE SHEET		8				
40.1	GLACIER RED ANGUS, ETAL	RT 1, BOX 199D, POLSON, MT		0.23 AC	0.11 AC	0.12 AC			0.02 AC	
49	LAKE COUNTY			0.19 AC	- 0 -	0.19 AC				
58	MT FISH, WILDLIFE & PARKS			SEE SHEET		8				

* TEMP. EASE.

STATE	PROJECT NUMBER	SHEET NO.	TOTAL SHEETS
MONTANA	RS 354-1(3)1	7	11

POLSON - SOUTH

T. 22 N. R. 20 W.

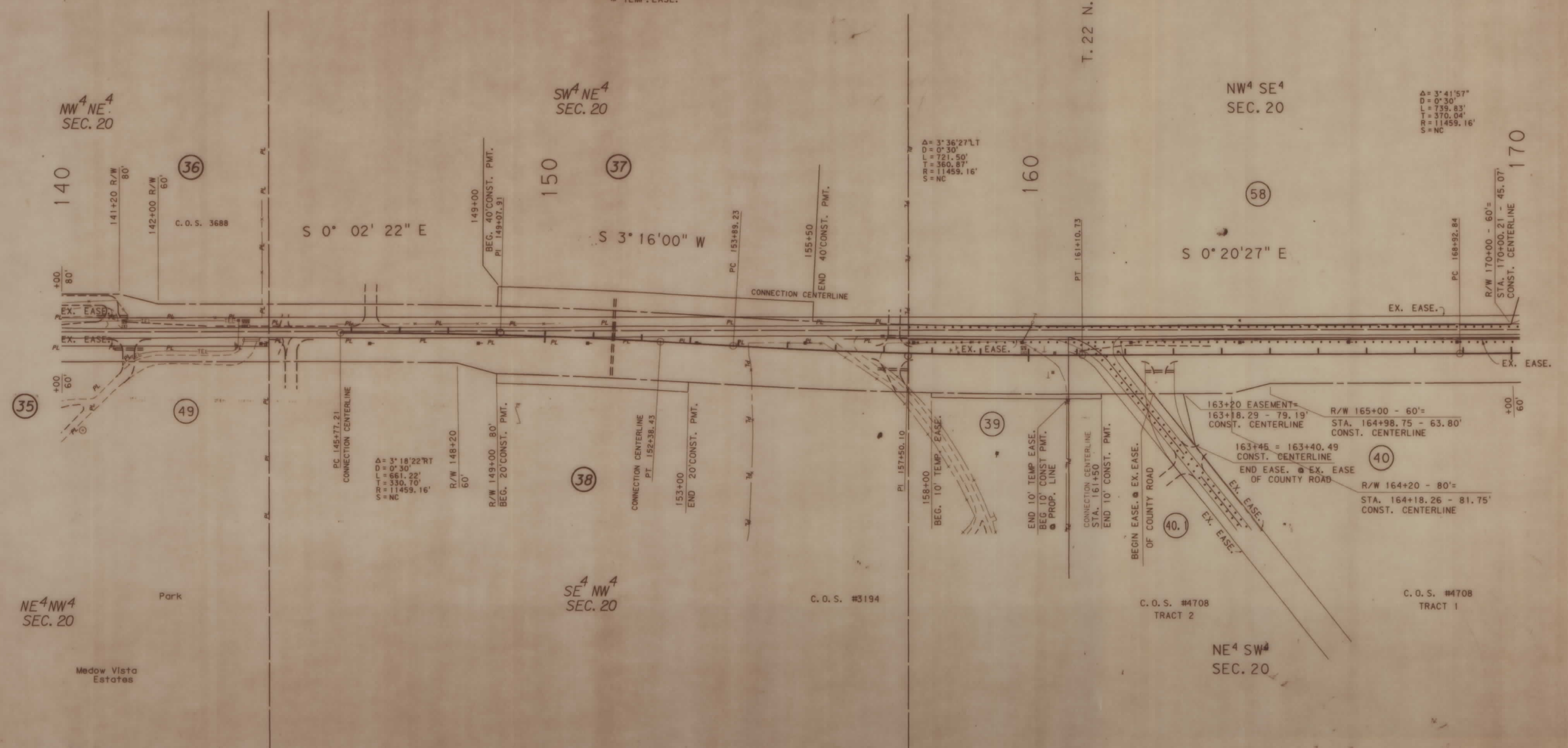
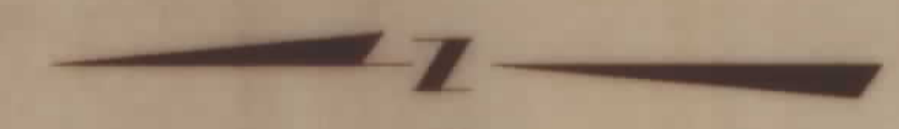

BACKSLOPE LIMITS INCLUDE ROUNDING
CONSTRUCTION LIMITS: CUT SECTION, TOE OF FILL

FHWA/DOT APPROVAL 12-21-90

MAP REVISED 11-18-91 12-19-91 1-26-92
3-09-92 10-2-92 12-15-92 2-3-95
5-18-95

STATE OF MONTANA
DEPARTMENT OF TRANSPORTATION
HIGHWAYS DIVISION
RIGHT OF WAY PLAN
LAKE COUNTY
SCALE: 1" = 40'

10881POL.P1 ROW



RDROW

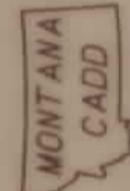

9
8
7
6
5
4
3
1

OWNERSHIP										
PARCEL	NAME	ADDRESS	TOTAL AREA	GROSS R/W AREA	EX. EASE. AREA	NET AREA	REMAINDER		CONST. PMT. AREA	EASE. AREA
							LEFT	RIGHT		
52	GLACIER RED ANGUS	3962 ELI GAP RD, POLSON, MT		3.01 AC	0.60 AC	2.41 AC				
53	UNITED STATE OF AMERICA			0.07 AC	0.01 AC	0.06 AC				
54	GLACIER RED ANGUS	3962 ELI GAP RD, POLSON, MT		3.11 AC	0.62 AC	2.49 AC				
55	MONTANA FISH, WILDLIFE & PARKS			SEE SHEET		10				

STATE	RIGHT OF WAY ID.	SHEET NO.	TOTAL SHEETS
MONTANA	RS 354-1(3)1	9	11

POLSON - SOUTH

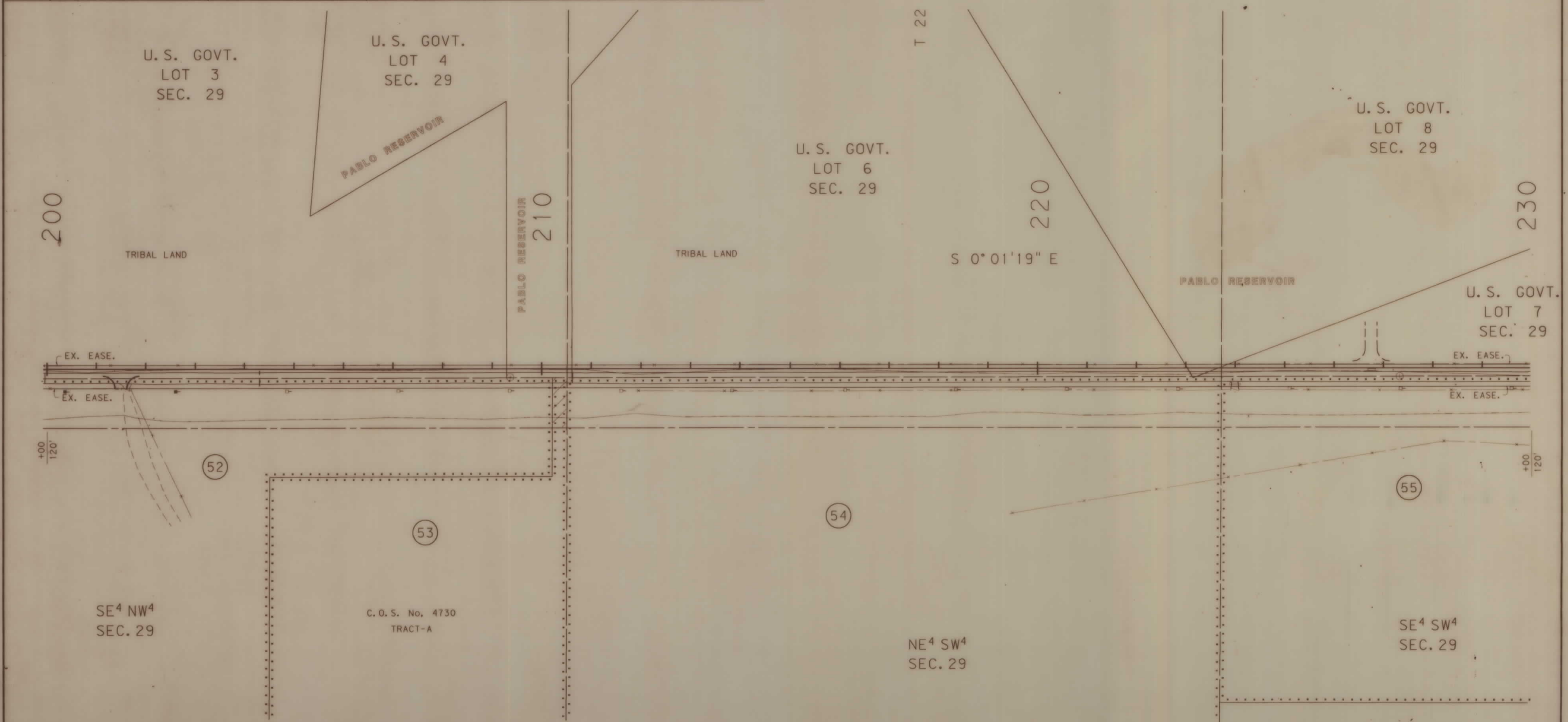

BACKSLOPE LIMITS INCLUDE ROUNDING
 CONSTRUCTION LIMITS: CUT SECTION, TOE OF FILL, TOP OF CUT, BOTTOM SECTION

FHWA/DOT APPROVAL 12-21-90
 MAP REVISED 12-19-91 10-20-92 2-3-95
 4-25-75

STATE OF MONTANA
 DEPARTMENT OF TRANSPORTATION
 HIGHWAYS DIVISION
 RIGHT OF WAY PLAN
 LAKE COUNTY
 SCALE:
 0 50' 100' 200' 300'

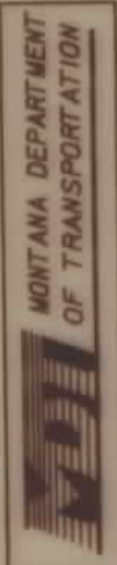

RDRW

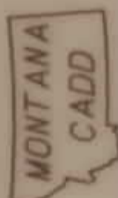

9
8
7
6
5
4
2
1

STATE	RIGHT OF WAY ID.	SHEET NO.	TOTAL SHEETS
MONTANA	RS 354-(3)1	10	11
POLSON - SOUTH			

PARCEL	NAME	ADDRESS	TOTAL AREA	GROSS R/W AREA	EX. EASE. AREA	NET AREA	REMAINDER		CONST. PMT. AREA	EASE. AREA
							LEFT	RIGHT		
55	MONTANA FISH, WILDLIFE & PARKS			3.15 AC	0.63 AC	2.52 AC				
56	GLACIER RED ANGUS	3962 ELI CAP RD, POLSON, MT		3.03 AC	0.64 AC	2.39 AC				
57	ROY A. & JERI STURM	P.O. BOX 783, POLSON, MT		SEE SHEET	11					

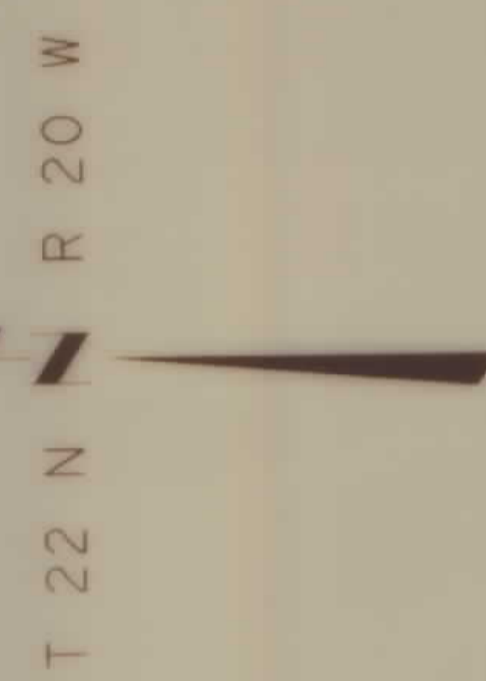
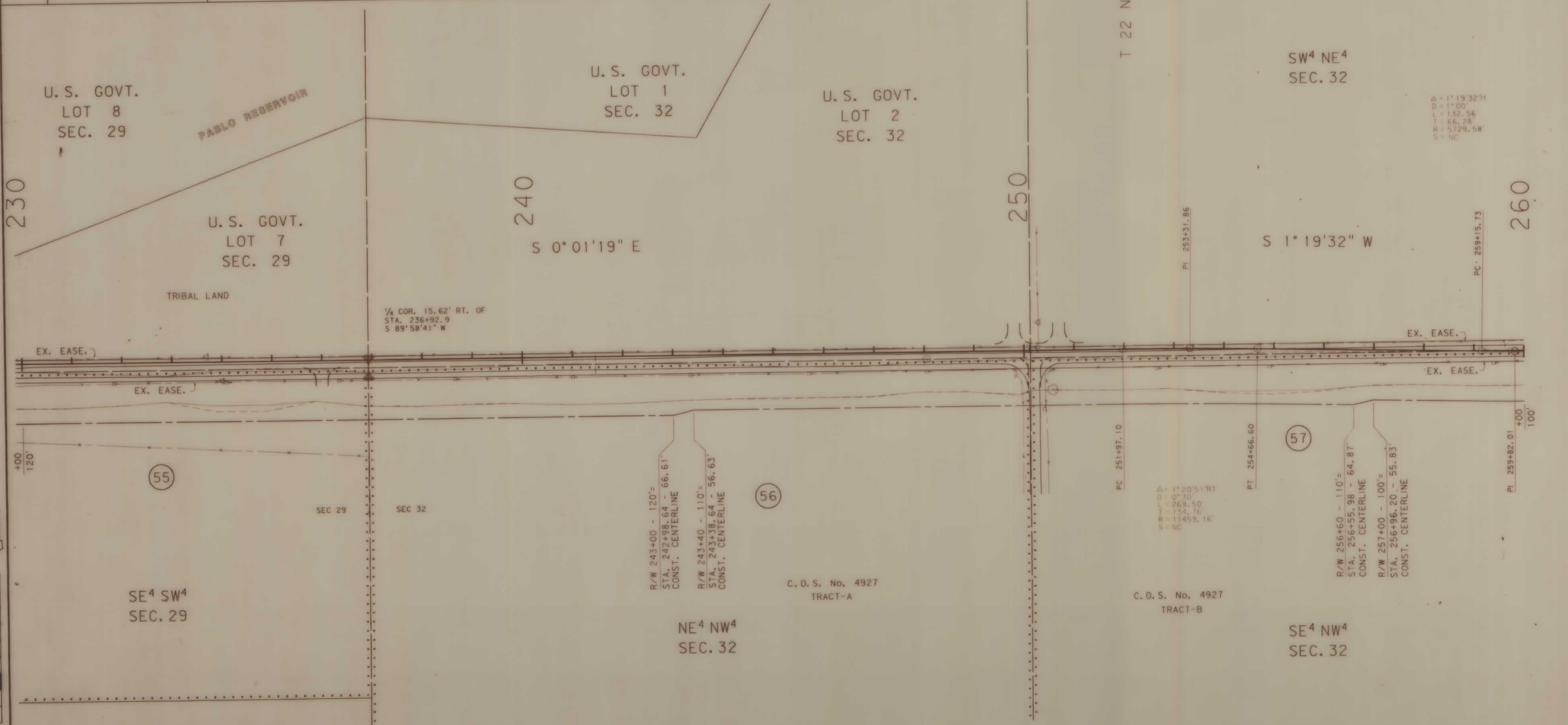

Δ = 1° 19' 32" H
 D = 1° 00'
 L = 132.56'
 T = 66.28'
 R = 5729.58'
 S = NC

Δ = 1° 20' 51" RT
 D = 0° 30'
 L = 269.50'
 T = 134.76'
 R = 11459.16'
 S = NC

R/W 256+60 - 110' =
 STA. 256+55.98 - 64.87'
 CONST. CENTERLINE
 R/W 257+00 - 100' =
 STA. 256+96.20 - 55.83'
 CONST. CENTERLINE

R/W 243+00 - 120' =
 STA. 242+98.64 - 66.61'
 CONST. CENTERLINE
 R/W 243+40 - 110' =
 STA. 243+38.64 - 56.63'
 CONST. CENTERLINE

1/4 COR. 15.62' RT. OF
 STA. 236+92.9
 S 89° 58' 41" W

BACKSLOPE LIMITS INCLUDE ROUNDING
 CONSTRUCTION LIMITS:
 CUT SECTION TOE OF CUT
 TOE OF FILL
 FHWA/DOT APPROVAL 12-21-90
 MAP REVISED 12-19-91 10-20-92 2-3-95
 4-25-95

STATE OF MONTANA
 DEPARTMENT OF TRANSPORTATION
 HIGHWAYS DIVISION
 RIGHT OF WAY PLAN
 LAKE COUNTY
 SCALE:
 0 50' 100' 200' 300'

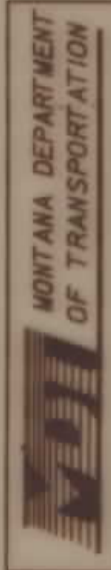

RDROW

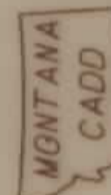

9
8
7
6
5
3
2
1

OWNERSHIP										
PARCEL	NAME	ADDRESS	TOTAL AREA	GROSS R/W AREA	EX. EASE. AREA	NET AREA	REMAINDER		CONST. PMT. AREA	EASE. AREA
							LEFT	RIGHT		
48	IN TRUST U.S.A. DUBUIS								1500 S.F.	
57	ROY A. & JERI L. STURM	P. O. BOX 783, POLSON, MT		3.01 AC	0.79 AC	2.22 AC				

STATE	RIGHT OF WAY ID.	SHEET NO.	TOTAL SHEETS
MONTANA	RS 354-1(3)1	11	11
POLSON - SOUTH			

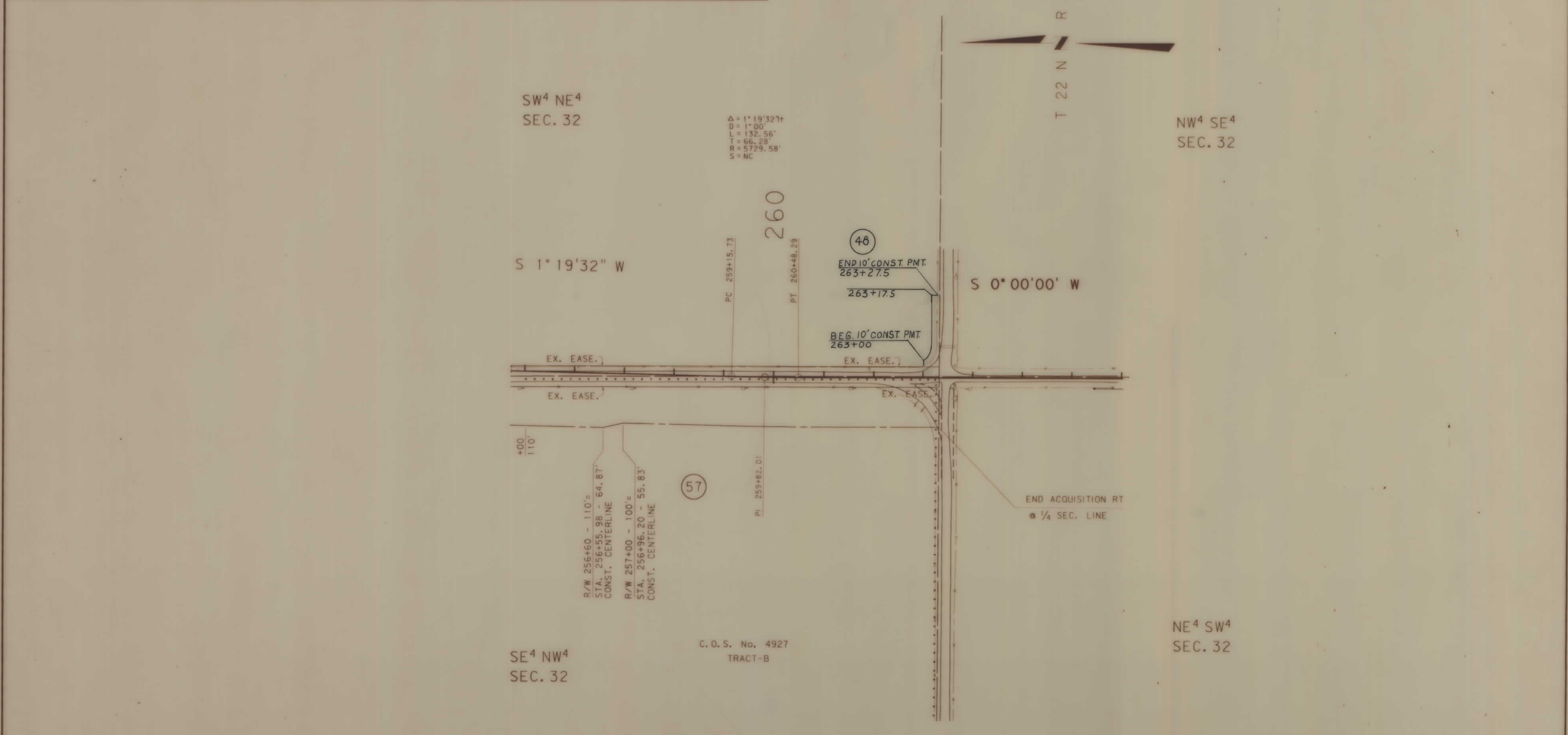

BACKSLOPE LIMITS INCLUDE ROUNDING
 CONSTRUCTION LIMITS: CUT SECTION TOE OF FILL

FHWA/DOT APPROVAL 12-21-90
 MAP REVISED 12-19-91 10-20-92 2-3-95
 * -25-75 11-13-95

STATE OF MONTANA
 DEPARTMENT OF TRANSPORTATION
 HIGHWAYS DIVISION
 RIGHT OF WAY PLAN
 LAKE COUNTY
 SCALE: 1" = 100'

0 50' 100' 200' 300'

POLP3. ROW