

PLANS  
NOT  
TO  
SCALE

FED. ROAD DIST. NO.	STATE	FED. AID PROJ. NO.	STATE R/W NO.	SHEET NO.	TOTAL SHEETS
1.	MONT.	FAS 370 (5)	3370	1	2

Deeded to John, Karl N. Alberts, and Walter L. Michel Sept. 1949

Quitclaim Deed to Roy & Eve Foster on June 11, 1976

West of County Rd. Jennie O. Swanson

East of Co. Rd. Homer W. White

NW 4 Alfred Nikles Rte #3 Bozeman

SE 4 Fred & Mary E. Ham Rte #4 Bozeman Mont.

NE 4, E 2 NW 4 Jennie O. Swanson 608 W Babcock Bozeman, Mont.

Sec. 30

Sec. 19

R/W 432  
R/W 438  
440

R/W 445  
R/W 446.50

R/W 466.00  
W. 259.5

RT 484.560  
RT 484.560  
RT 484.560

STATE OF MONTANA  
STATE HIGHWAY COMMISSION  
PLAT SHOWING LAND  
REQUIRED FOR RIGHT OF WAY  
GALLATIN COUNTY

SCALE 1"=400' MAP COMPLETED Feb. 1945  
DESCRIPTIONS WRITTEN BY JOP DATE 3-30-45  
DESCRIPTIONS CHECKED BY DATE  
APPROVED BY PLANS DEPT.  
APPROVED BY R/W ENGINEER



FED. ROAD DIST. NO.	STATE	FED. AID PROJ. NO.	STATE R/W NO.	SHEET NO.	TOTAL SHEETS
1	MONT	FAS 370(5)	3370	2	2

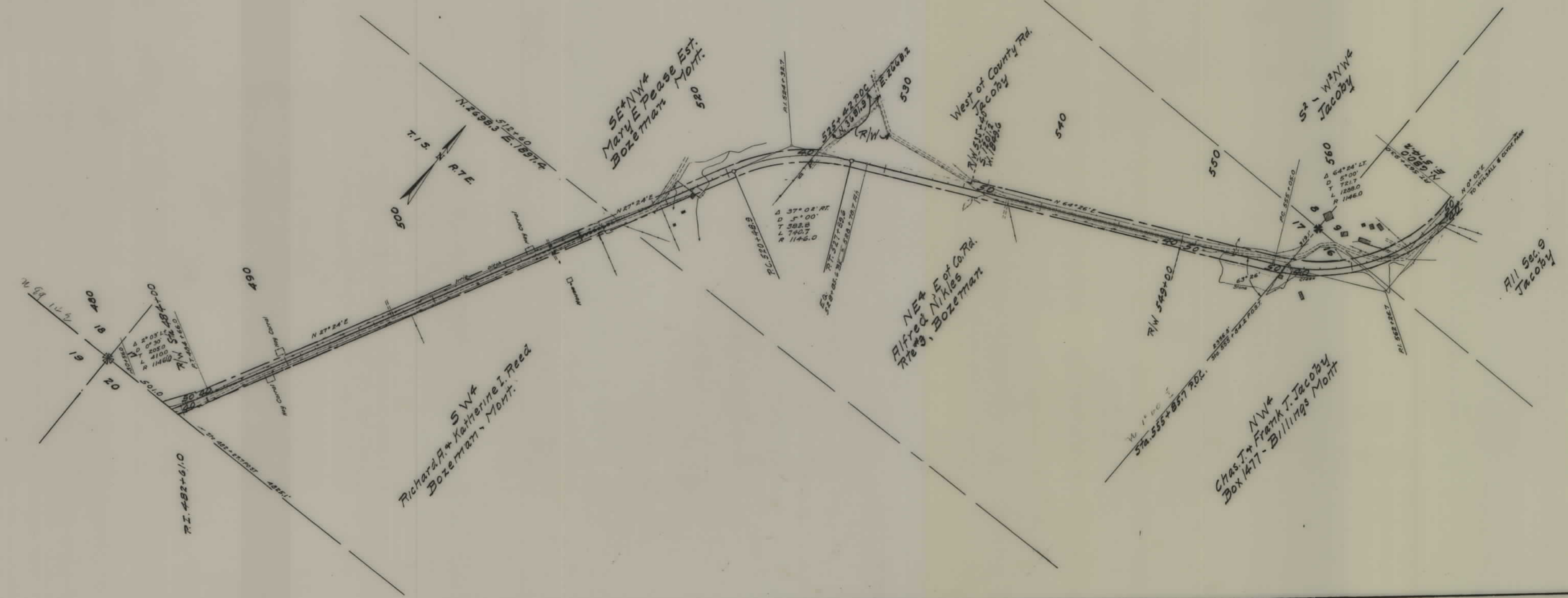

STATE OF MONTANA  
 STATE HIGHWAY COMMISSION  
 PLAT SHOWING LAND  
 REQUIRED FOR RIGHT OF WAY  
 GALLATIN COUNTY

SCALE 1" = 400' MAP COMPLETED Feb. 1945

DESCRIPTIONS WRITTEN BY \_\_\_\_\_ DATE \_\_\_\_\_

DESCRIPTIONS CHECKED BY \_\_\_\_\_ DATE \_\_\_\_\_

APPROVED BY \_\_\_\_\_ PLANS DEPT.

APPROVED BY \_\_\_\_\_ R/W ENGINEER