

PLANS

NOT

TO

SCALE

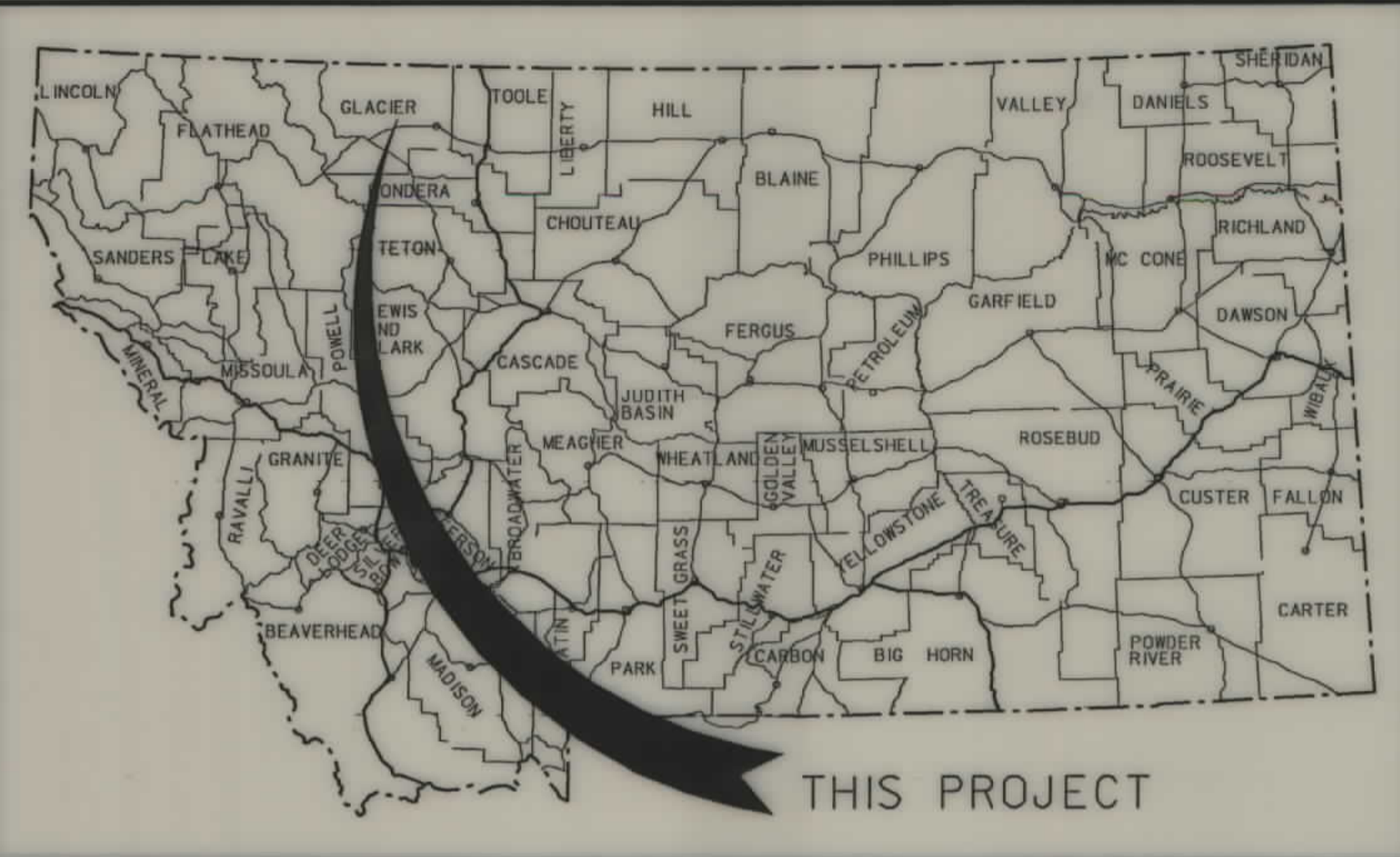

# MONTANA DEPARTMENT OF TRANSPORTATION

STATE	RIGHT OF WAY ID.	SHEET NO.	TOTAL SHEETS
MONTANA	BR 444-1(6)4	1	2
PROJECT NUMBER 3400-006			
CUT BANK CR - NE OF BLACKFOOT			

## RIGHT OF WAY PLAN OF FEDERAL AID PROJECT BR 444-1(6)4 CUT BANK CR - NE OF BLACKFOOT GLACIER COUNTY

0.4 Kilometers

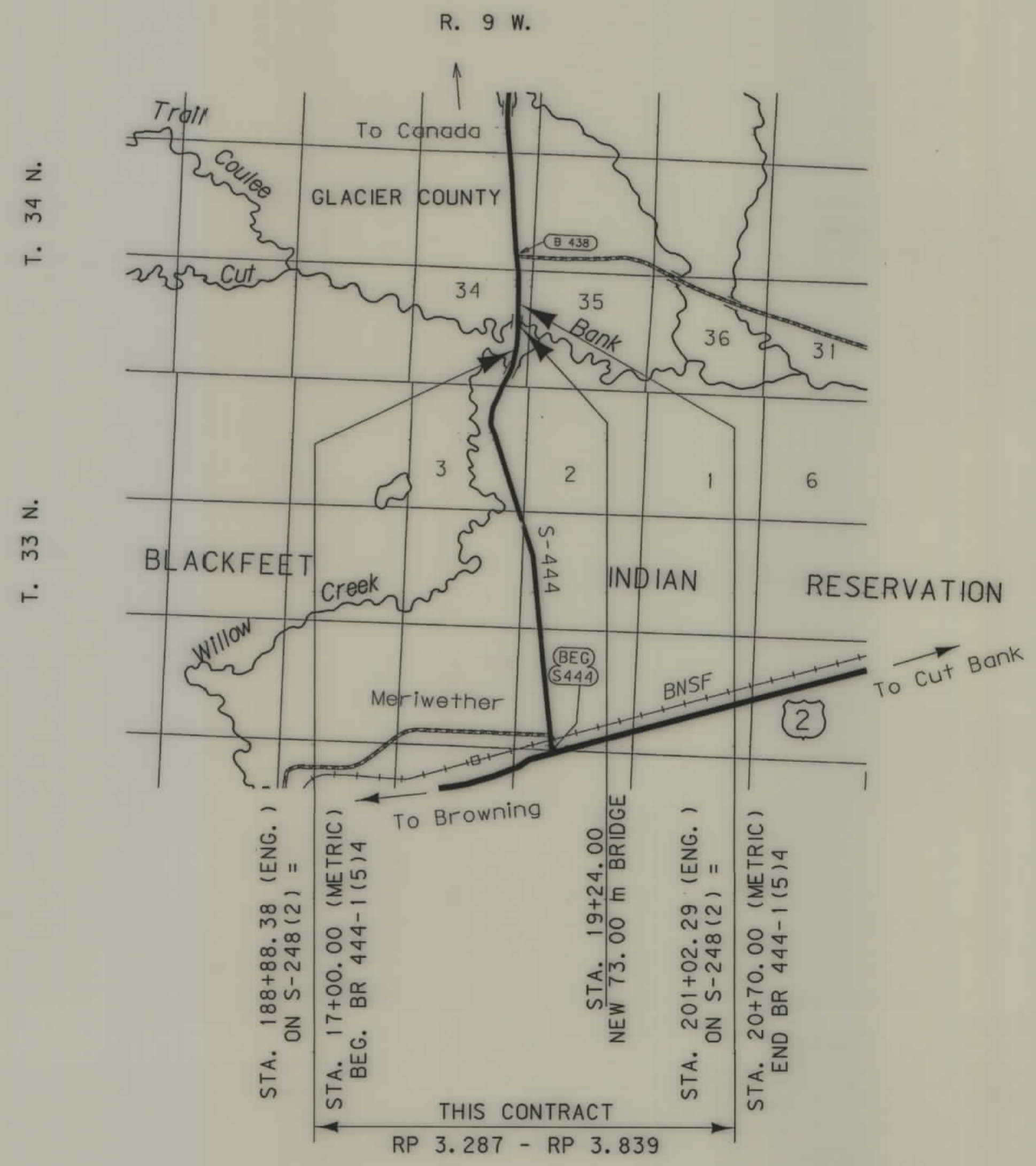

SEE SHEET NO. 3 FOR OWNERSHIP NAMES, ADDRESSES, AREAS, ETC.

### CONVENTIONAL SIGNS

- PROPOSED RIGHT OF WAY LINE
- EXISTING RIGHT OF WAY LINE
- RAILROAD RIGHT OF WAY LINE
- CENTERLINE (C) OR PROJECTED LINE
- STK'D CENTERLINE
- SECTION LINE
- OWNERSHIP BOUNDARY
- FULL ACCESS CONTROL
- LIMITED ACCESS CONTROL
- EXISTING ACCESS CONTROL
- PRESENT TRAVELED WAY (P.T.W.)
- FENCE LINE
- EXISTING GUARDRAIL
- PROPOSED GUARDRAIL
- GATE IN FENCE
- CATTLE GUARD: EXIST. - PROPOSED
- SECTION CORNER
- 1/4 SECTION CORNER
- CLOSING CORNER
- MEANDER CORNER
- CENTER OF SECTION
- RIGHT OF WAY MONUMENT
- PROPERTY CORNER PIN
- POWER POLE IN PLACE
- TELEPHONE POLE IN PLACE
- TELEGRAPH POLE IN PLACE
- LIGHT POLE
- PROPOSED CULVERT
- EXISTING CULVERT
- OUTLET DITCH
- INLET DITCH
- EXISTING DITCH
- CHANNEL CHANGES
- DITCH BLOCK
- RIPRAP
- BRIDGES
- RAILROADS
- PARCEL NUMBERS
- APPROACH: EXIST.- PROPOSED



ASSOCIATED PROJECT ID.
BR 444-1(2)4 PE

RELATED PROJECTS
S-248(1) BR 444-1(3)4

FHWAMDT APPROVAL	3/1/2001
MAP REVISED	

RDROW

MONTANA CADD

3  
2  
1

NOTES: 1. ALL MEASUREMENTS ARE METRIC EXCEPT AS NOTED

OWNERSHIP

PARCEL	NAME	ADDRESS	TOTAL AREA		GROSS R/W AREA		EX. EASE. AREA		NET AREA		REMAINDER				CONST. PMT. AREA		EASE. AREA		SHEET NO.
			METRIC	ENGLISH	METRIC	ENGLISH	METRIC	ENGLISH	METRIC	ENGLISH	LEFT		RIGHT		METRIC	ENGLISH	METRIC	ENGLISH	
											METRIC	ENGLISH	METRIC	ENGLISH					
1	KATHY ANN WHEELER MAGGI	BOX 814, CUT BANK, MT 59427		640+ AC	0.057 ha	0.14 AC			0.057 ha	0.14 AC									2
2	JAMES KENNEDY & WENDY KENNEDY	BOX 781, BROWNING, MT 59417	23.124 ha	57.14 AC	0.118 ha	0.29 AC			0.118 ha	0.29 AC			23.006 ha	56.85 AC	1.379 ha	3.41 AC			2
2W	JAMES KENNEDY & WENDY KENNEDY	BOX 781, BROWNING, MT 59417															0.677 ha	1.67 AC	2

STATE	RIGHT OF WAY ID.	SHEET NO.	TOTAL SHEETS
MONTANA	BR 444-1(6)4	2	2
PROJECT NUMBER 3400-006			
CUT BANK CR - NE OF BLACKFOOT			

MONTANA DEPARTMENT OF TRANSPORTATION

MONTANA CADD

3400\ro\3400.plt

RDROW

3400PL1.RDW  
11/15/01  
11:12:45 AM  
U4026

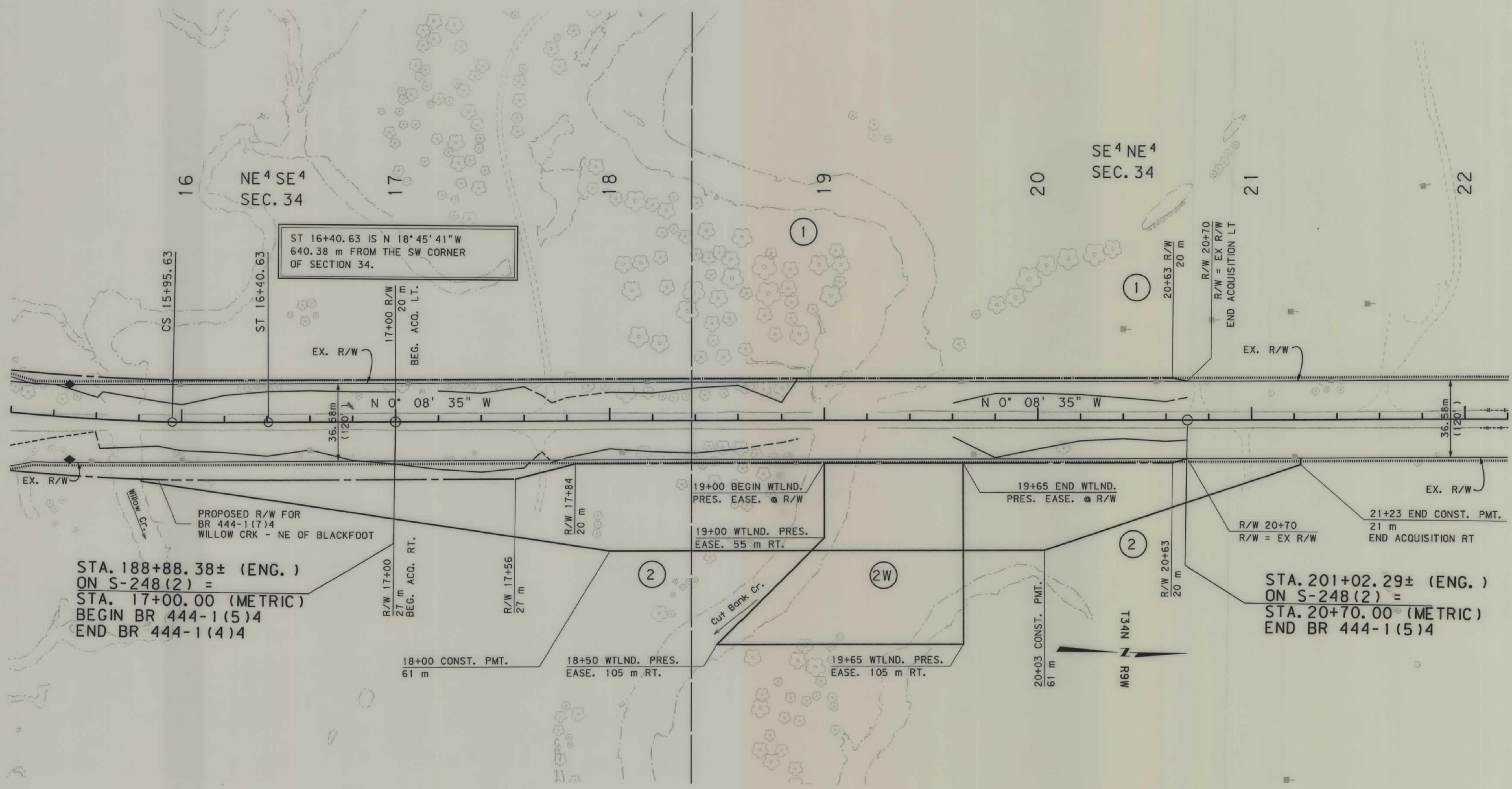

STA. 188+88.38± (ENG.)  
ON S-248(2) =  
STA. 17+00.00 (METRIC)  
BEGIN BR 444-1(5)4  
END BR 444-1(4)4

STA. 201+02.29± (ENG.)  
ON S-248(2) =  
STA. 20+70.00 (METRIC)  
END BR 444-1(5)4

- NOTES:
1. ALL MEASUREMENTS ARE METRIC EXCEPT AS NOTED
  2. THE PROPOSED R/W LINE WHERE A SPIRAL CURVE TRANSITION IS USED IS A CHORD RATHER THAN A CONCENTRIC CURVE.
  3. THE ENGLISH AREAS ARE FOR INFORMATIONAL PURPOSES ONLY.
  4. ALL STATIONS AND OFFSETS FOR R/W BREAKS ARE IN REFERENCE TO THE R/W BASELINE.

BACKSLOPE LIMITS INCLUDE ROUNDING  
CONSTRUCTION LIMITS:  
CUT SECTION  
TOE OF FILL  
DITCH BOTTOM

FHWA/DOT APPROVAL 3/1/2001  
MAP REVISED 4/5/01 6/13/01 11/14/01

MONTANA DEPARTMENT OF TRANSPORTATION  
RIGHT OF WAY PLAN  
GLACIER COUNTY  
SCALE 1:1000