

PLANS

NOT

TO

SCALE

STATE	RIGHT OF WAY ID.	SHEET NO.	TOTAL SHEETS
MONTANA	BR 444-1(7)4	1	2
PROJECT NUMBER 3399-007			
WILLOW CR - NE OF BLACKFOOT			

MONTANA DEPARTMENT OF TRANSPORTATION

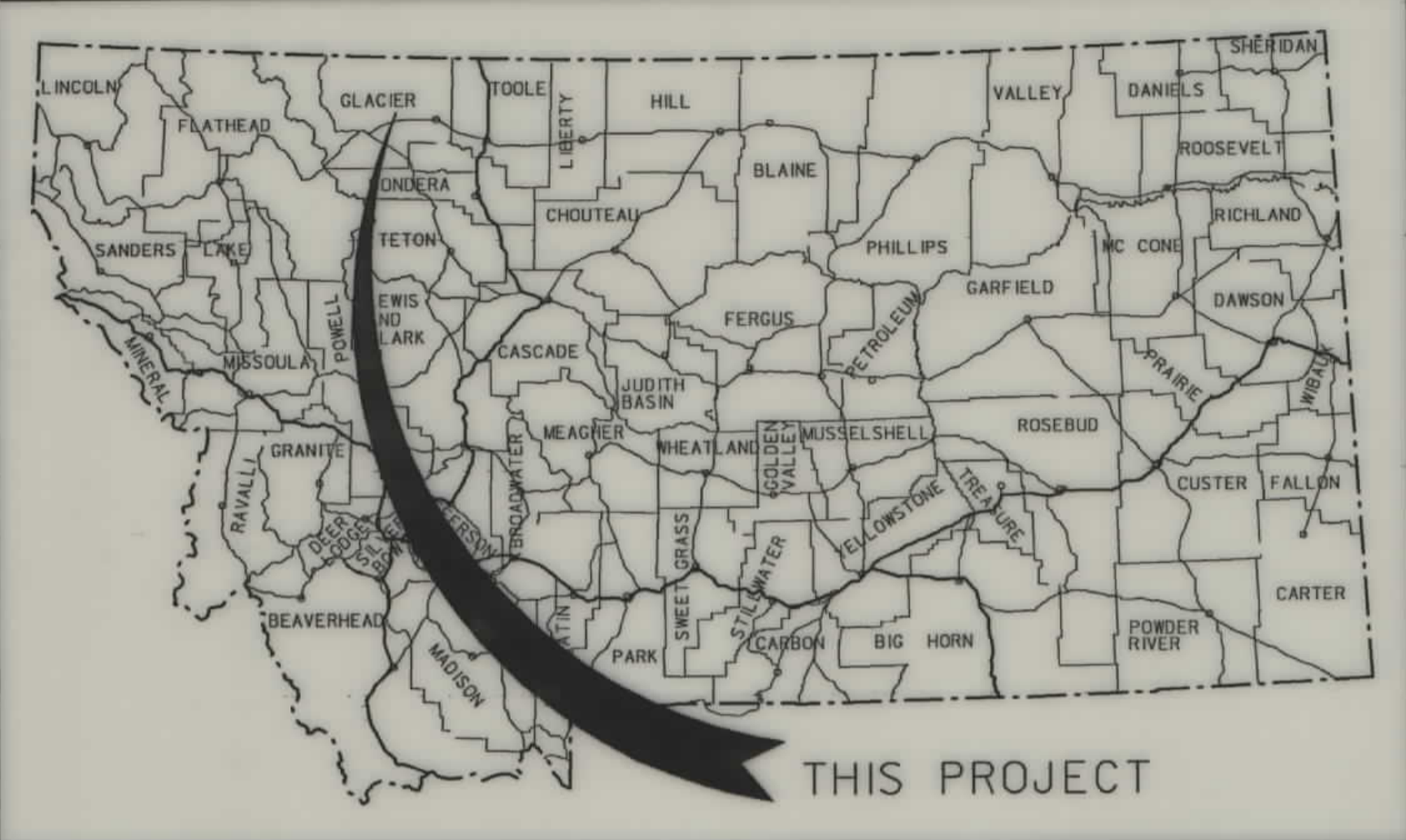

RIGHT OF WAY PLAN OF FEDERAL AID PROJECT BR 444-1(7)4 WILLOW CR - NE OF BLACKFOOT GLACIER COUNTY

0.5 Kilometers

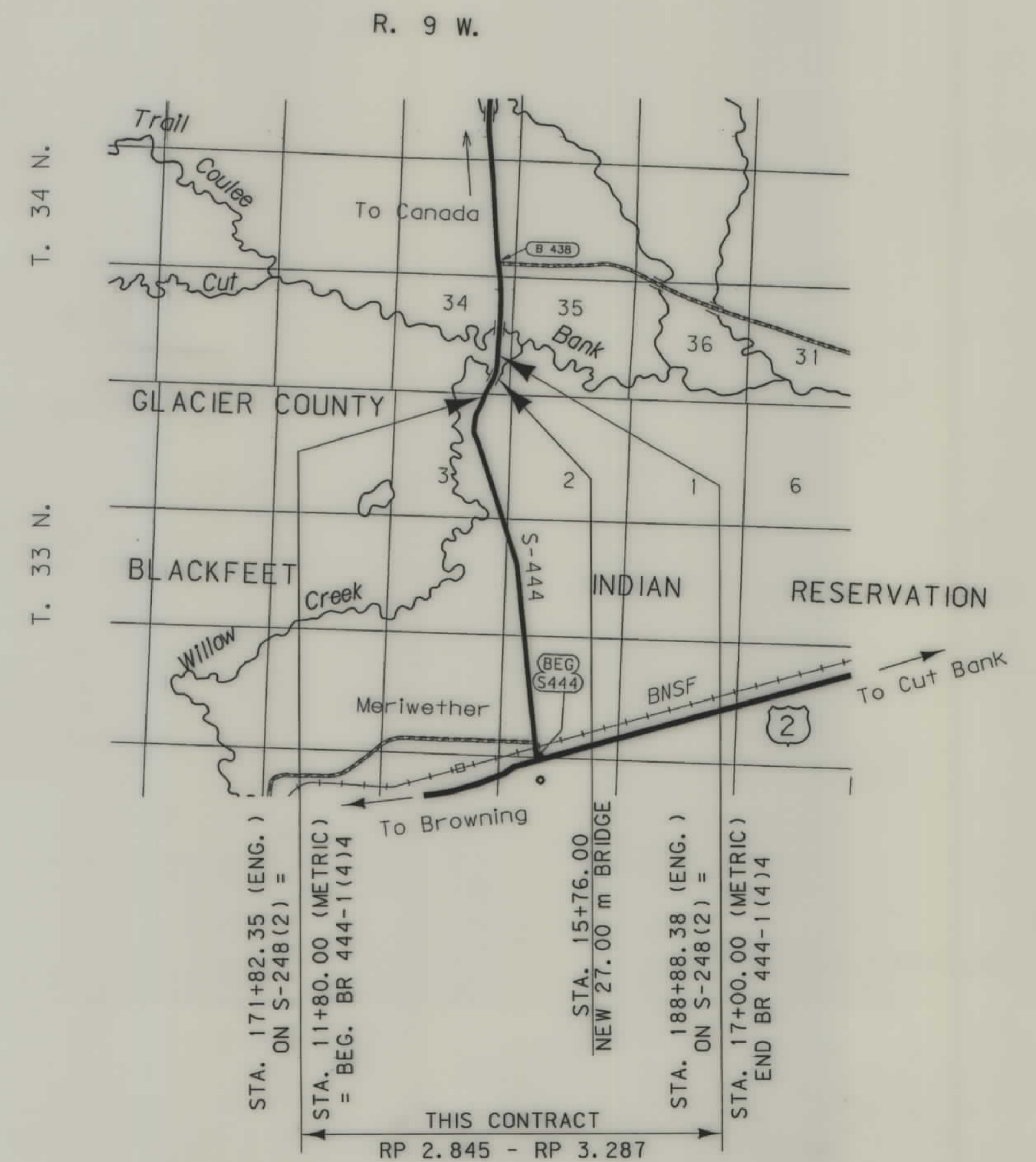

SEE SHEET NO. 2 FOR OWNERSHIP NAMES, ADDRESSES, AREAS, ETC.

CONVENTIONAL SIGNS

- PROPOSED RIGHT OF WAY LINE
- EXISTING RIGHT OF WAY LINE
- RAILROAD RIGHT OF WAY LINE
- CENTERLINE (C) OR PROJECTED LINE
- STK'D CENTERLINE
- SECTION LINE
- OWNERSHIP BOUNDARY
- FULL ACCESS CONTROL
- LIMITED ACCESS CONTROL
- EXISTING ACCESS CONTROL
- PRESENT TRAVELED WAY (P.T.W.)
- FENCE LINE
- EXISTING GUARDRAIL
- PROPOSED GUARDRAIL
- GATE IN FENCE
- CATTLE GUARD: EXIST. - PROPOSED
- SECTION CORNER
- 1/4 SECTION CORNER
- CLOSING CORNER
- MEANDER CORNER
- CENTER OF SECTION
- RIGHT OF WAY MONUMENT
- PROPERTY CORNER PIN
- POWER POLE IN PLACE
- TELEPHONE POLE IN PLACE
- TELEGRAPH POLE IN PLACE
- LIGHT POLE
- PROPOSED CULVERT
- EXISTING CULVERT
- OUTLET DITCH
- INLET DITCH
- EXISTING DITCH
- CHANNEL CHANGES
- DITCH BLOCK
- RIPRAP
- BRIDGES
- RAILROADS
- PARCEL NUMBERS
- APPROACH: EXIST.- PROPOSED



ASSOCIATED PROJECT ID.
BR 444-1(3)4 PE

RELATED PROJECTS
S-248(1) BR 444-1(2)4

FHWA/MDT APPROVAL	3/1/2001
MAP REVISED	

RDROW

MONTANA CADD

3
2
1

NOTES: 1. ALL MEASUREMENTS ARE METRIC EXCEPT AS NOTED

MONTANA DEPARTMENT OF TRANSPORTATION
 3400 PL I, ROW
 06/13/01
 02:47:04 PM
 U4026

PARCEL	NAME	ADDRESS	OWNERSHIP										SHEET NO.						
			TOTAL AREA		GROSS R/W AREA		EX. EASE. AREA		NET AREA		REMAINDER			CONST. PMT. AREA		EASE. AREA			
			METRIC	ENGLISH	METRIC	ENGLISH	METRIC	ENGLISH	METRIC	ENGLISH	METRIC	ENGLISH		METRIC	ENGLISH	METRIC	ENGLISH		
1	SHERYLE BITTNER	DEL BONITA STAR ROUTE, CUT BANK, MT 59427	2.319 ha	5.73 AC	0.031 ha	0.08 AC			0.031 ha	0.08 AC									2
2	KATHY ANN WHEELER MAGGI	BOX 814, CUT BANK, MT 59427		640 + AC	0.245 ha	0.61 AC			0.245 ha	0.61 AC			640 + AC						2
3	KATHY ANN WHEELER MAGGI	BOX 814, CUT BANK, MT 59427	0.093 ha	0.23 AC	0.022 ha	0.05 AC			0.022 ha	0.05 AC			0.071 ha	0.18 AC					2
2 & 3	COMBINATION PARCEL			640 + AC	0.267 ha	0.66 AC			0.267 ha	0.66 AC			640 + AC	0.071 ha	0.18 AC				2
4	JAMES KENNEDY & WENDY KENNEDY	BOX 781, BROWNING, MT 59417	23.272 ha	57.51 AC	0.148 ha	0.37 AC			0.148 ha	0.37 AC			23.124 ha	57.14 AC	0.114 ha	0.28 AC			2

STATE	RIGHT OF WAY ID.	SHEET NO.	TOTAL SHEETS
MONTANA	BR 444-1(7)4	2	2
PROJECT NUMBER 3399-007			
WILLOW CR - NE OF BLACKFOOT			

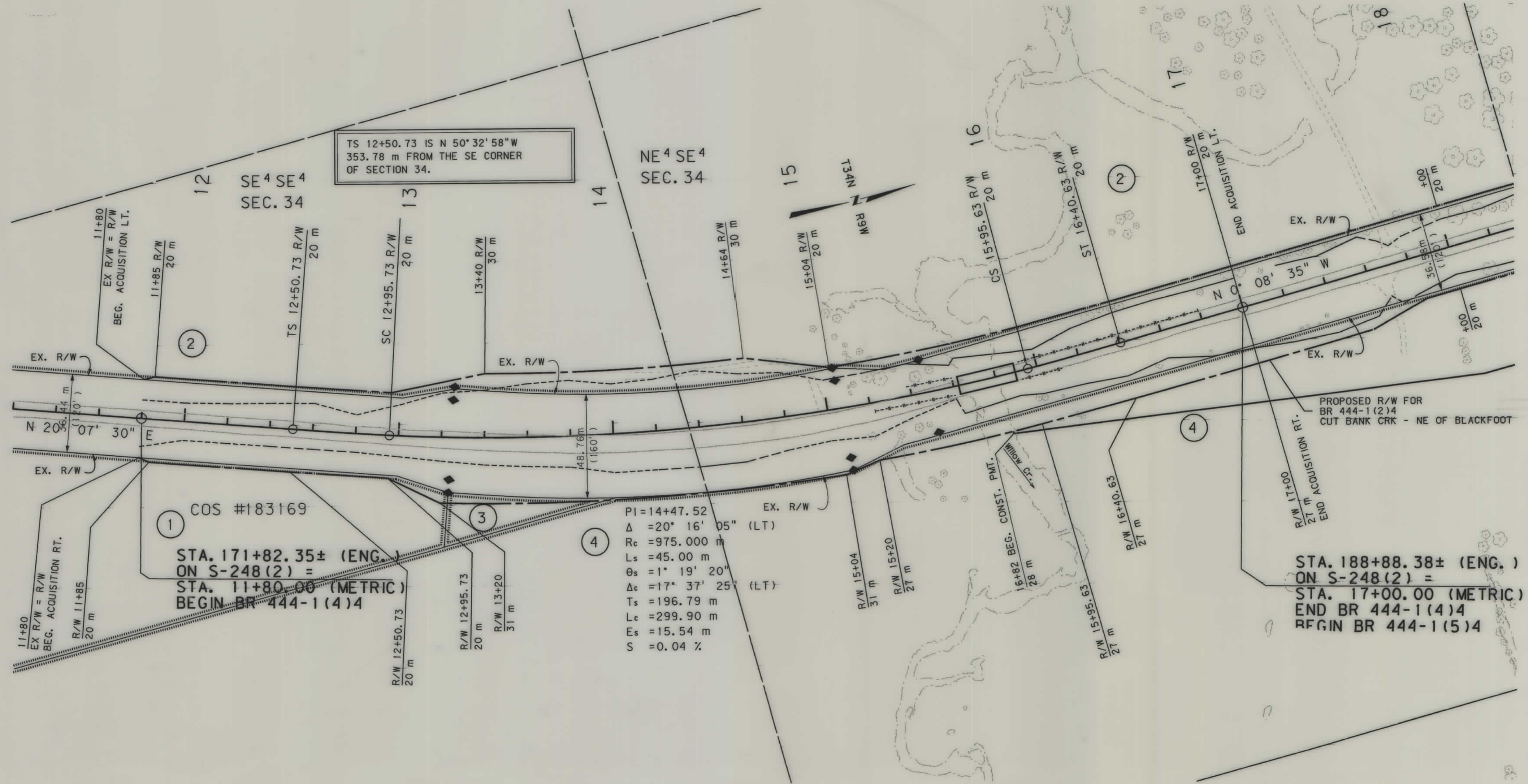

COS #183169
 STA. 171+82.35± (ENG.)
 ON S-248(2) =
 STA. 11+80.00 (METRIC)
 BEGIN BR 444-1(4)4

PI=14+47.52
 Δ = 20° 16' 05" (LT)
 R_c = 975.000 m
 L_s = 45.00 m
 θ_s = 1° 19' 20"
 Δ_c = 17° 37' 25" (LT)
 T_s = 196.79 m
 L_c = 299.90 m
 E_s = 15.54 m
 S = 0.04 %

STA. 188+88.38± (ENG.)
 ON S-248(2) =
 STA. 17+00.00 (METRIC)
 END BR 444-1(4)4
 BEGIN BR 444-1(5)4

- NOTES:
- ALL MEASUREMENTS ARE METRIC EXCEPT AS NOTED
 - THE PROPOSED R/W LINE WHERE A SPIRAL CURVE TRANSITION IS USED IS A CHORD RATHER THAN A CONCENTRIC CURVE.
 - THE ENGLISH AREAS ARE FOR INFORMATIONAL PURPOSES ONLY.
 - ALL STATIONS AND OFFSETS FOR R/W BREAKS ARE IN REFERENCE TO THE R/W BASELINE.

BACKSLOPE LIMITS INCLUDE ROUNDING	CONSTRUCTION LIMITS:
	CUT SECTION
	TOE OF FILL
	DITCH BOTTOM
FHWA/DOT APPROVAL	3/1/2001
MAP REVISED	4/5/01 6/13/01

MONTANA DEPARTMENT OF TRANSPORTATION
 RIGHT OF WAY PLAN
 GLACIER COUNTY
 SCALE 1:1000