



OWNERSHIP											
PARCEL	NAME	ADDRESS	TOTAL AREA	GROSS R/W AREA	EX. EASE. AREA	NET AREA	REMAINDER		CONST. PMT. AREA	EASEMENT AREA	SHEET NO.
							LEFT	RIGHT			
1	STATE OF MONTANA	1539 11TH AVENUE, HELENA, MT 59620	160.00+ AC	3.88 AC	3.39 AC	0.49 AC			0.03 AC		2

STATE	RIGHT OF WAY	SHEET	TOTAL
MONTANA		NO.	SHEETS
		2	2
R/W ID.		STPS 448-1(5)28	
PROJECT NO.		9626-005-000	

S-448 CULVERT - S OF GILDFORD

RIGHT-OF-WAY COORDINATE ASCII FILES

R/W BREAK COORDS: 9626000ROBRK001.TXT  
R/W BASELINE COORDS: 9626000ROBAS001.TXT  
ALL FILES ARE LOCATED ON THE CADD SERVER  
IN THE RO DIRECTORY, UNDER PROJECT: 9626000

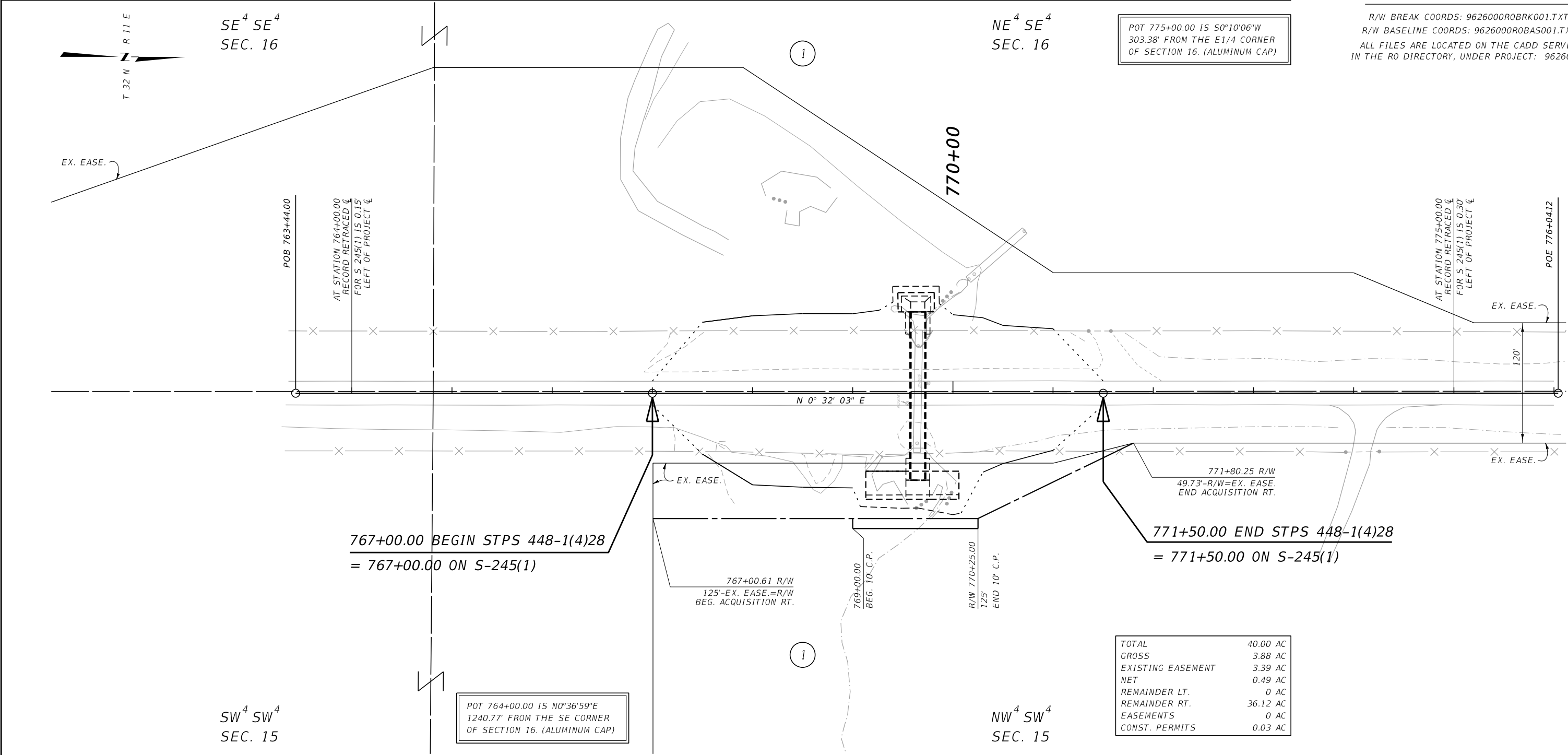

CONSTRUCTION LIMITS

CUT SECTION

TRANSITION

TOE OF FILL

MAP REVISED

FHWA/ MDT APPROVAL

7-19-18

3

2

1

MDT

MONTANA DEPARTMENT OF TRANSPORTATION

C:\DGN\9626000\rapln001.dgn

7/19/2018

2:01:49 PM

CPS - U1068

NOTES:

1. THE PROPOSED R/W LINE WHERE A SPIRAL CURVE TRANSITION IS USED IS A CHORD RATHER THAN A CONCENTRIC CURVE.

2. ALL STATIONS AND OFFSETS FOR R/W BREAKS ARE IN REFERENCE TO THE R/W BASELINE.

GRID STATE PLANE COORDINATES

THIS IS A STATE PLANE COORDINATE PROJECT. ALL DIMENSIONS, DISTANCES AND AREAS ON THIS PROJECT ARE GRID, EXCEPT FOR THE EXISTING R/W WIDTH DIMENSION, WHICH IS RECORD.

THE COMBINATION SCALE FACTOR IS 0.99961164

MONTANA DEPARTMENT OF TRANSPORTATION

RIGHT OF WAY PLAN

HILL COUNTY

SCALE 1"=50'

0 50' 100' 150'