

THIS PROJECT

# MONTANA DEPARTMENT OF TRANSPORTATION

## RIGHT OF WAY PLAN FEDERAL AID PROJECT STPS 494-1(6)1 SLIDE REPAIR - S OF PLEVNA

FALLON COUNTY

LENGTH 0.1 MILE

STATE	RIGHT OF WAY	SHEET NO.	TOTAL SHEETS
MONTANA		1	2
R/W ID.		STPS 494-1(6)1	
PROJECT NO.		8568-006-000	

SLIDE REPAIR - S OF PLEVNA

SEE SHEET NO. 2 FOR OWNERSHIP  
NAMES, ADDRESSES, AREAS, ETC.

### PLAN LEGEND

PROPOSED RIGHT OF WAY LINE	---
EXISTING RIGHT OF WAY LINE	---
RAILROAD RIGHT OF WAY LINE	---
RIGHT OF WAY BASELINE	---
STK'D CENTERLINE	---
SECTION LINE	---
OWNERSHIP BOUNDARY	---
FULL ACCESS CONTROL	AC AC
LIMITED ACCESS CONTROL	///
EXISTING FULL ACCESS CONTROL	EFAC EFAC
EXISTING LIMITED ACCESS CONTROL	ELAC ELAC
PRESENT TRAVELED WAY (P.T.W.)	---
FENCE LINE	---
EXISTING GUARDRAIL	---
PROPOSED GUARDRAIL	---
GATE IN FENCE	---
CATTLE GUARD: EXIST. - PROPOSED	---
SECTION CORNER	FOUND UNFOUND
1/4 SECTION CORNER	FOUND UNFOUND
CLOSING CORNER	FOUND UNFOUND
MEANDER CORNER	FOUND UNFOUND
CENTER OF SECTION	FOUND UNFOUND
1/16 SECTION CORNER FOUND	FOUND
RIGHT OF WAY MONUMENT	FOUND CALCULATED
PROPERTY CORNER PIN	FOUND
POWER POLE IN PLACE	FOUND
TELEPHONE POLE IN PLACE	FOUND
TELEGRAPH POLE IN PLACE	FOUND
LIGHT POLE	FOUND
PROPOSED CULVERT	---
EXISTING CULVERT	---
OUTLET DITCH	---
INLET DITCH	---
EXISTING DITCH	---
CHANNEL CHANGES	CH. CH. 20'
DITCH BLOCK	---
RIPRAP	---
BRIDGES	---
RAILROADS	---
PARCEL NUMBERS	---
APPROACH: EXIST.-PROPOSED	---

### ASSOCIATED PROJECTS

STPS 494-1(4)1 PE

### RELATED PROJECTS

S 401 (2)  
STPS 494-1(1)0

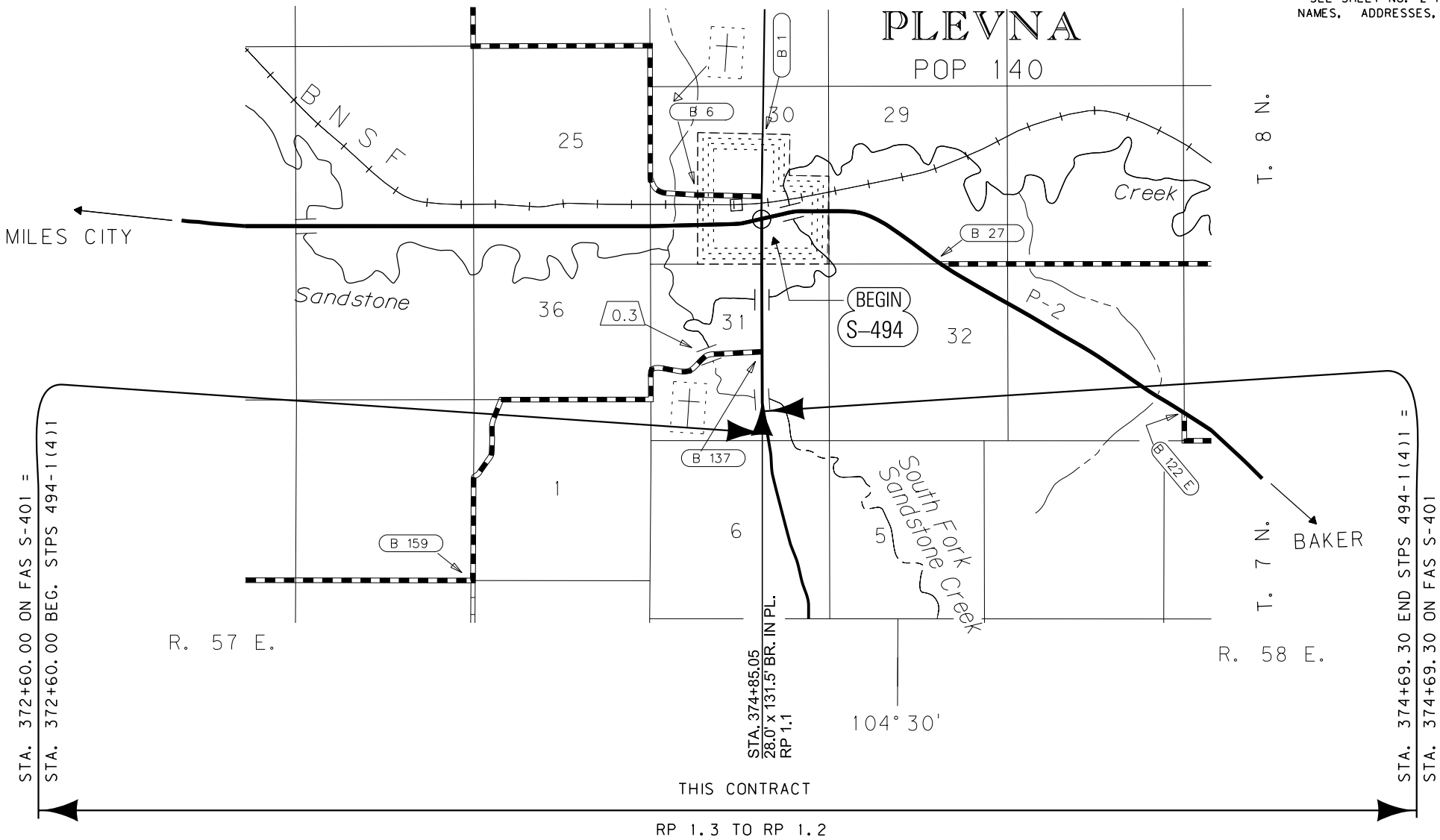

PRELIMINARY

FOR EXISTING R/W RETRACEMENT, SEE  
CERTIFICATE OF SURVEY NO. 0100441

### GRID STATE PLANE COORDINATES

THIS IS A STATE PLANE COORDINATE PROJECT. ALL  
DIMENSIONS, DISTANCES AND AREAS ON THIS PROJECT  
ARE GRID, EXCEPT FOR THE EXISTING R/W WIDTH  
DIMENSION, WHICH IS RECORD.  
THE COMBINATION SCALE FACTOR IS 0.99932049

### CONSTRUCTION LIMITS

CUT SECTION TOP OF CUT  
TRANSITION  
TOE OF FILL

### MAP REVISED

FHWA/MDT APPROVAL  
04/28/17

MDT MONTANA DEPARTMENT  
OF TRANSPORTATION

c:\dgn\8568000\rot1001.dgn  
5/15/2017  
2:13:34 PM CPS - U3193

OWNERSHIP											
PARCEL	NAME	ADDRESS	TOTAL AREA	GROSS R/W AREA	EX. EASE. AREA	NET AREA	REMAINDER		CONST. PMT. AREA	EASEMENT AREA	SHEET NO.
							LEFT	RIGHT			
1	MARC RIEGER AND DEBRA RIEGER	149 PLEVNA RD. S., PLEVNA, MT 59344-9062		OWNER	NOTIFICATION ONLY						2
2	MARC RIEGER AND DEBRA RIEGER	149 PLEVNA RD. S., PLEVNA, MT 59344-9062	160+ AC	* 0.31 AC		* 0.31 AC					2

STATE	RIGHT OF WAY	SHEET	TOTAL
MONTANA		NO.	SHEETS
		2	2
R/W ID.		STPS 494-1(6)1	
PROJECT NO.		8568-006-000	

SLIDE REPAIR - S OF PLEVNA

RIGHT-OF-WAY COORDINATE ASCII FILES

R/W BREAK COORDS: 8568000ROBRK001.TXT  
R/W BASELINE COORDS: 8568000ROBAS001.TXT  
ALL FILES ARE LOCATED ON THE CADD SERVER  
IN THE RO DIRECTORY, UNDER PROJECT: 8568000

\* TO BE ACQUIRED AS HIGHWAY EASEMENT

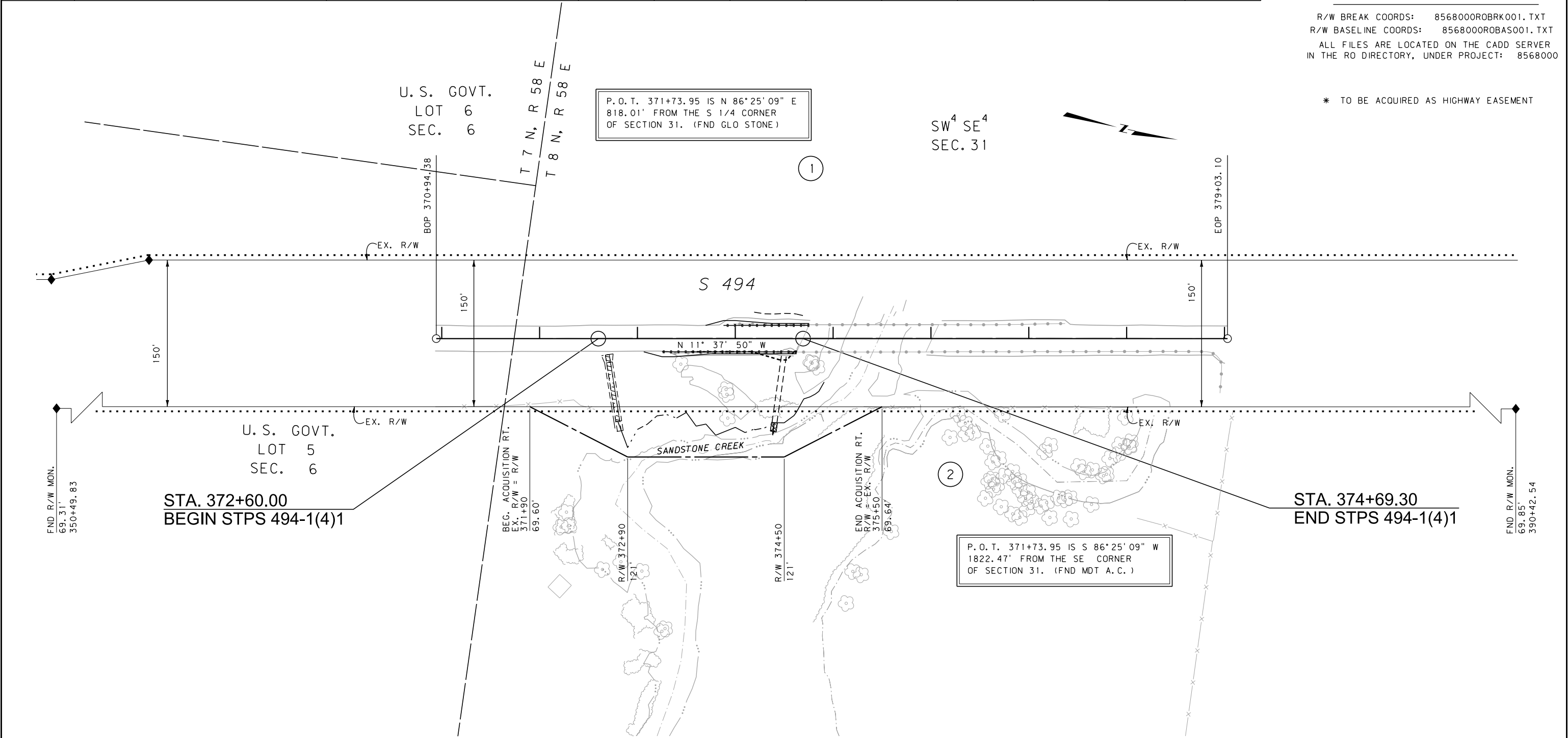

CONSTRUCTION LIMITS

CUT SECTION

TRANSITION

TOE OF FILL

MAP REVISED 05/16/17

FHWA/MDT APPROVAL 04/28/17

3

2

1

MDTA

MONTANA DEPARTMENT OF TRANSPORTATION

c:\dgn\8568000\ropln001.dgn

5/15/2017

2:15:30 PM

CPS - U3193

- NOTES:
1. THE PROPOSED R/W LINE WHERE A SPIRAL CURVE TRANSITION IS USED IS A CHORD RATHER THAN A CONCENTRIC CURVE.
  2. ALL STATIONS AND OFFSETS FOR R/W BREAKS ARE IN REFERENCE TO THE R/W BASELINE.

FOR EXISTING R/W RETRACEMENT, SEE  
CERTIFICATE OF SURVEY NO. 0100440

GRID STATE PLANE COORDINATES

THIS IS A STATE PLANE COORDINATE PROJECT. ALL DIMENSIONS, DISTANCES AND AREAS ON THIS PROJECT ARE GRID, EXCEPT FOR THE EXISTING R/W WIDTH DIMENSION, WHICH IS RECORD.  
THE COMBINATION SCALE FACTOR IS 0.99932049.

PRELIMINARY

MONTANA DEPARTMENT OF TRANSPORTATION

RIGHT OF WAY PLAN

FALLON COUNTY

SCALE 1"=50'

0 50' 100' 150'