

PLANS

NOT

TO

SCALE

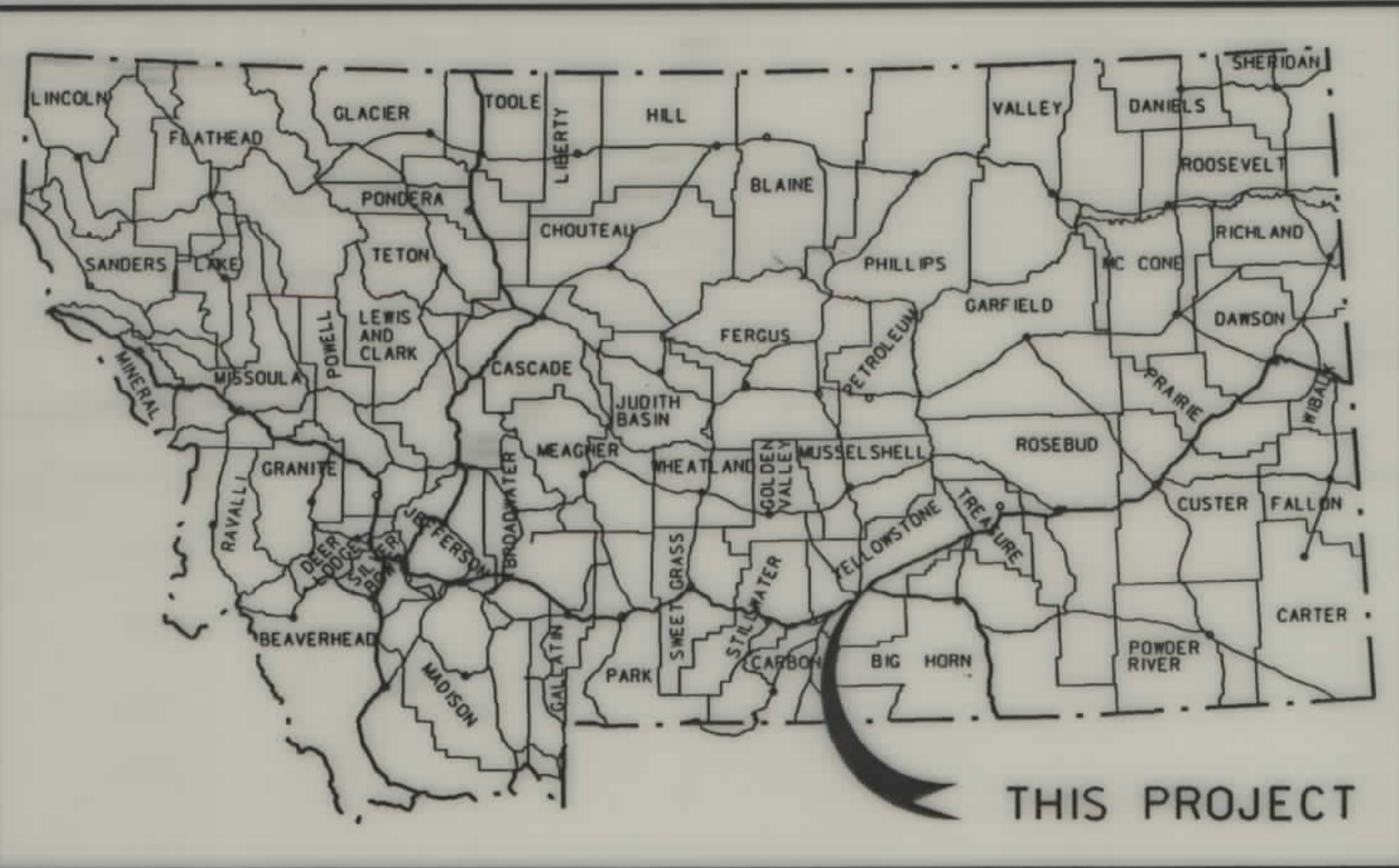

MONTANA DEPARTMENT OF TRANSPORTATION

STATE	RIGHT OF WAY ID.	SHEET NO.	TOTAL SHEETS
MONTANA	BR 568-1(11)1		3
PROJECT NUMBER 2431-011			
YSTONE R- NW POMPEYS PILLAR			

RIGHT OF WAY PLAN OF FEDERAL AID PROJECT BR 568-1(11)1 YSTONE R- NW OF POMPEYS PILLAR YELLOWSTONE COUNTY

1.21 Kilometers

RDROW

MONTANA
CADD

3
2
1

CONVENTIONAL SIGNS

- PROPOSED RIGHT OF WAY LINE
- EXISTING RIGHT OF WAY LINE
- RAILROAD RIGHT OF WAY LINE
- CENTERLINE (C) OR PROJECTED LINE
- STK'D CENTERLINE
- SECTION LINE
- OWNERSHIP BOUNDARY
- FULL ACCESS CONTROL
- LIMITED ACCESS CONTROL
- EXISTING ACCESS CONTROL
- PRESENT TRAVELED WAY (P.T.W.)
- FENCE LINE
- EXISTING GUARDRAIL
- PROPOSED GUARDRAIL
- GATE IN FENCE
- CATTLE GUARD: EXIST. - PROPOSED
- SECTION CORNER
- 1/4 SECTION CORNER
- CLOSING CORNER
- MEANDER CORNER
- CENTER OF SECTION
- RIGHT OF WAY MONUMENT
- PROPERTY CORNER PIN
- POWER POLE IN PLACE
- TELEPHONE POLE IN PLACE
- TELEGRAPH POLE IN PLACE
- LIGHT POLE
- PROPOSED CULVERT
- EXISTING CULVERT
- OUTLET DITCH
- INLET DITCH
- EXISTING DITCH
- CHANNEL CHANGES
- DITCH BLOCK
- RIPRAP
- BRIDGES
- RAILROADS
- PARCEL NUMBERS
- APPROACH: EXIST.- PROPOSED



ASSOCIATED PROJECT ID.

RELATED PROJECTS

FHWAMDT APPROVAL	5-24-99
MAP REVISED	6-4-99

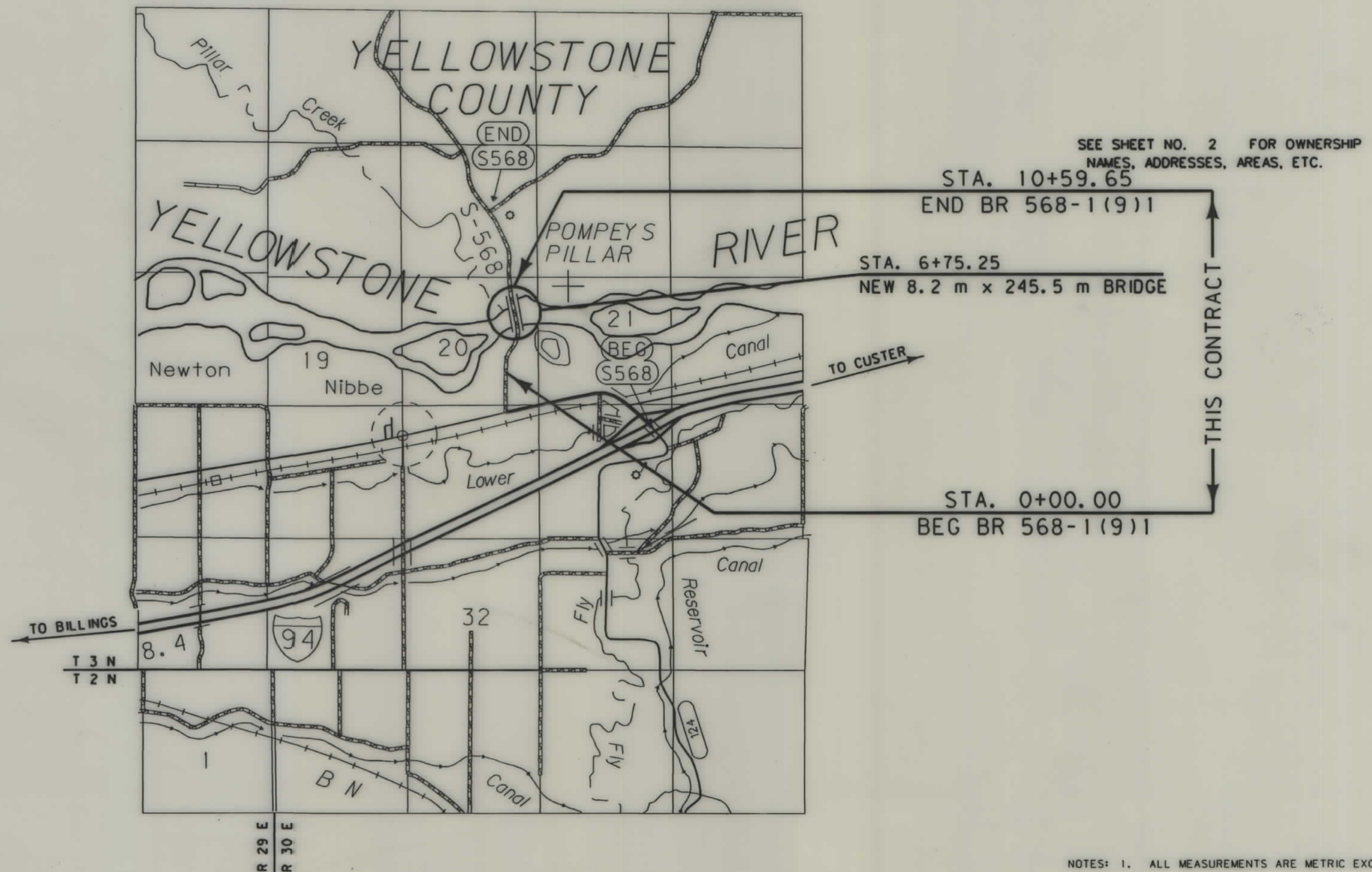

SEE SHEET NO. 2 FOR OWNERSHIP NAMES, ADDRESSES, AREAS, ETC.

THIS CONTRACT

NOTES: 1. ALL MEASUREMENTS ARE METRIC EXCEPT AS NOTED

PARCEL	NAME	ADDRESS	OWNERSHIP														SHEET NO.		
			TOTAL AREA		GROSS R/W AREA		EX. EASE. AREA		NET AREA		REMAINDER				CONST. PMT. AREA			EASE. AREA	
			METRIC	ENGLISH	METRIC	ENGLISH	METRIC	ENGLISH	METRIC	ENGLISH	LEFT		RIGHT		METRIC	ENGLISH		METRIC	ENGLISH
1	WILLIAM & ARLENE HEIN	UNKOWN																	2
2	BOW TIE, INC. A CORP.	WORDEN, MT 59088																	2 & 3
2.1	GERALDINE KETTERLING	2854 BUNDY ROAD, WORDEN, MT 59088	0.473 ha	1.168 AC	0.006 ha	0.01 AC			0.006 ha	0.01 AC	0.467 ha	1.158 AC							2

STATE	RIGHT OF WAY ID.	SHEET NO.	TOTAL SHEETS
MONTANA	BR 568-1(11)1	2	3
PROJECT NUMBER 2431-011			
YSTONE R- NW POMPEYS PILLAR			

MONTANA DEPARTMENT OF TRANSPORTATION

15:28:19 10 JUL 2000 10:40:59 RDROR

MONTANA CADD

1 2

... \2431\PI.ROW

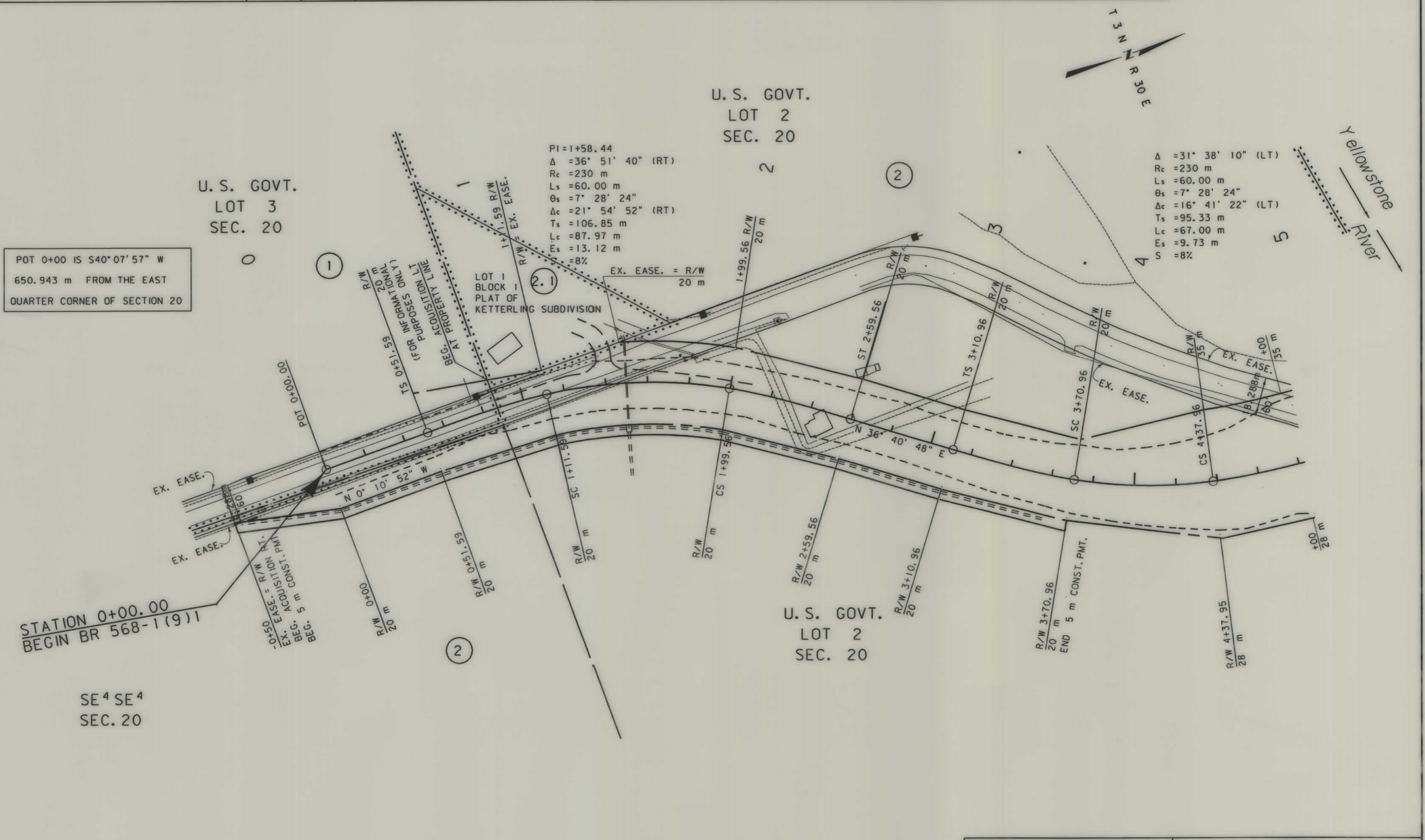

POT 0+00 IS S40°07'57" W
650.943 m FROM THE EAST
QUARTER CORNER OF SECTION 20

STATION 0+00.00
BEGIN BR 568-1(9)1

SE⁴ SE⁴
SEC. 20

- NOTES: 1. ALL MEASUREMENTS ARE METRIC EXCEPT AS NOTED
2. THE PROPOSED R/W LINE WHERE A SPIRAL CURVE TRANSITION IS USED IS A CHORD RATHER THAN A CONCENTRIC CURVE.
3. THE ENGLISH AREAS ARE FOR INFORMATIONAL PURPOSES ONLY.

BACKSLOPE LIMITS INCLUDE ROUNDING	CONSTRUCTION LIMITS:
FHWA/DOT APPROVAL	CUT SECTION
MAP REVISED	TOE OF FILL
7-10-00	

MONTANA DEPARTMENT OF TRANSPORTATION
RIGHT OF WAY PLAN
YELLOWSTONE COUNTY
SCALE 1:1000

