

PLANS

NOT

TO

SCALE

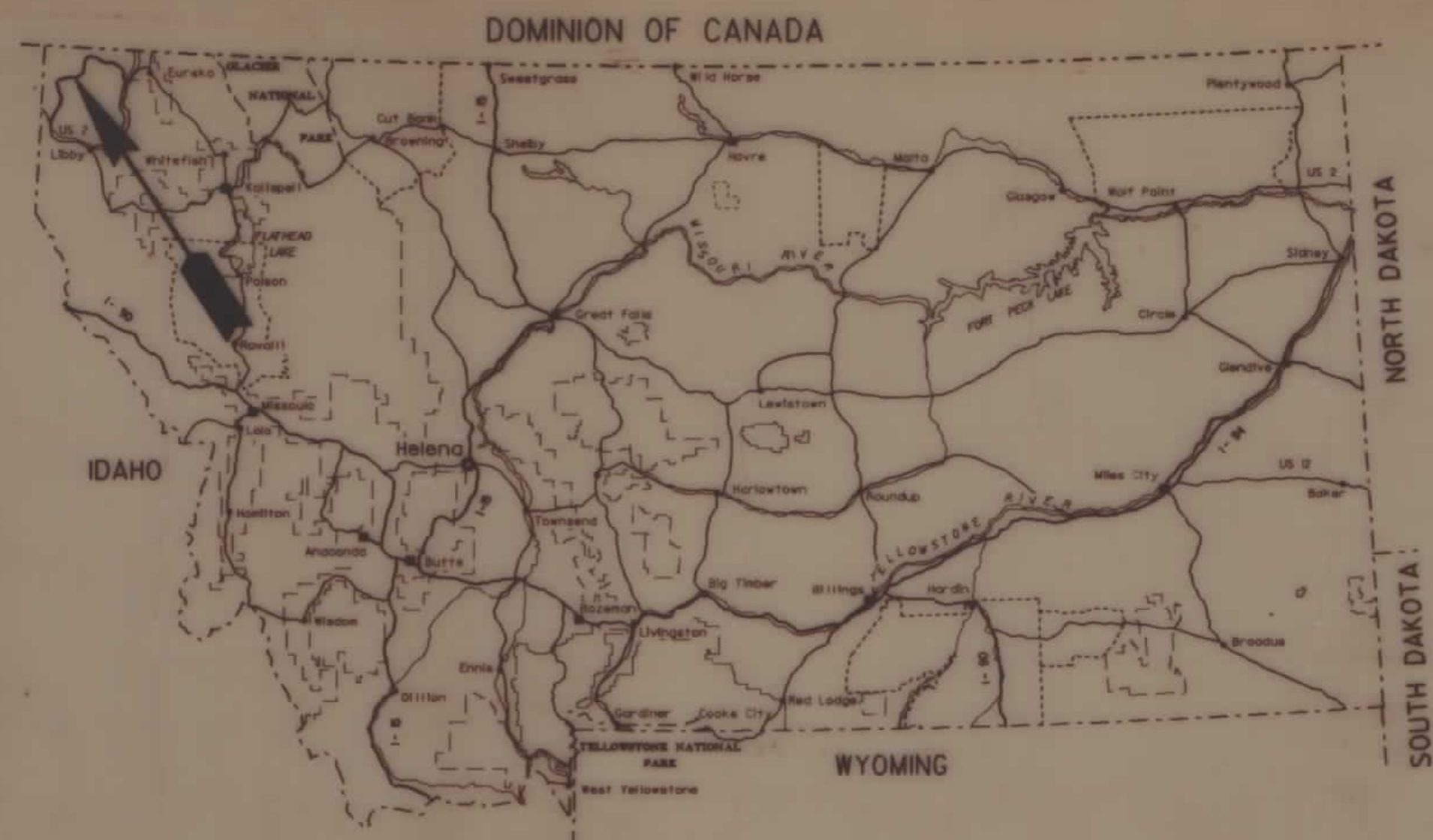

KEY MAP OF MONTANA

RIGHT OF WAY

PLANS PREPARED BY
 U. S. DEPARTMENT OF TRANSPORTATION
 FEDERAL HIGHWAY ADMINISTRATION
 WESTERN DIRECT FEDERAL DIVISION
 FOR

MONTANA FOREST HIGHWAY PROJECT FH 62 - R/W RS 508-1(9)18

YAAK RIVER ROAD

LENGTH 11.574 MILES

KOOTENAI NATIONAL FOREST
 LINCOLN COUNTY
 MONTANA

INDEX TO SHEETS	
SHEET NO.	DESCRIPTION
1	Title Sheet
2-3	Parcel Map
4-24	Right of Way Right of Way Map

By:	1986
Designed:	
Checked:	
Approved:	

The alignment and grade as shown herein are subject to adjustment.

CONVENTIONAL SYMBOLS

TOWNSHIP or RANGE LINE	-----
SECTION LINE	=====
QUARTER SECTION LINE	=====
SIXTEENTH LINE	=====
NATIONAL PARK or FOREST BOUNDARY	//////
PROPERTY LINE WITH COMMON OWNERSHIP	----- P/L -----
RIGHT-OF-WAY LINE	----- R/W -----
EXISTING	----- R/W -----
PROPOSED	----- R/W -----
RIGHT-OF-WAY MONUMENT	----- R/W -----
EXISTING	----- R/W -----
PROPOSED	----- R/W -----
TOP OF CUT	-----
CONSTRUCTION SLOPE LIMITS	-----
TOE OF FILL	-----
PRESENT ROADWAY	-----
RAILROAD	-----
MARSH LAND	-----
DRAINAGE (INTERMITTENT)	-----
CREEK	-----
MATERIALS SOURCE (small scale maps)	X
STOCKPILE SITE (small scale maps)	○
SECTION CORNER	+
QUARTER CORNER	+
SIXTEENTH or PROPERTY CORNER	○
CENTER OF SECTION	○
FENCE	X
GATE	XX
GUARDRAIL	--- ---
POST MOUNTED	○
SIGN (TRAFFIC CONTROL)	NS
RETAINING WALL	TT
POWER POLE	--- ---
TELEPHONE or TELEGRAPH POLE	--- ---
JOINT USE POLE	--- ---
SUPPORT POLE WITH ANCHOR	--- ---
UNDERGROUND UTILITIES	--- ---
Water, Electrical, Gas, Telephone	--- ---
Storm sewer, Sanitary sewer, Oil	--- ---
ROAD APPROACH	--- ---
BRIDGE	--- ---
CULVERT PIPE	--- ---
CULVERT PIPE WITH END SECTION	--- ---

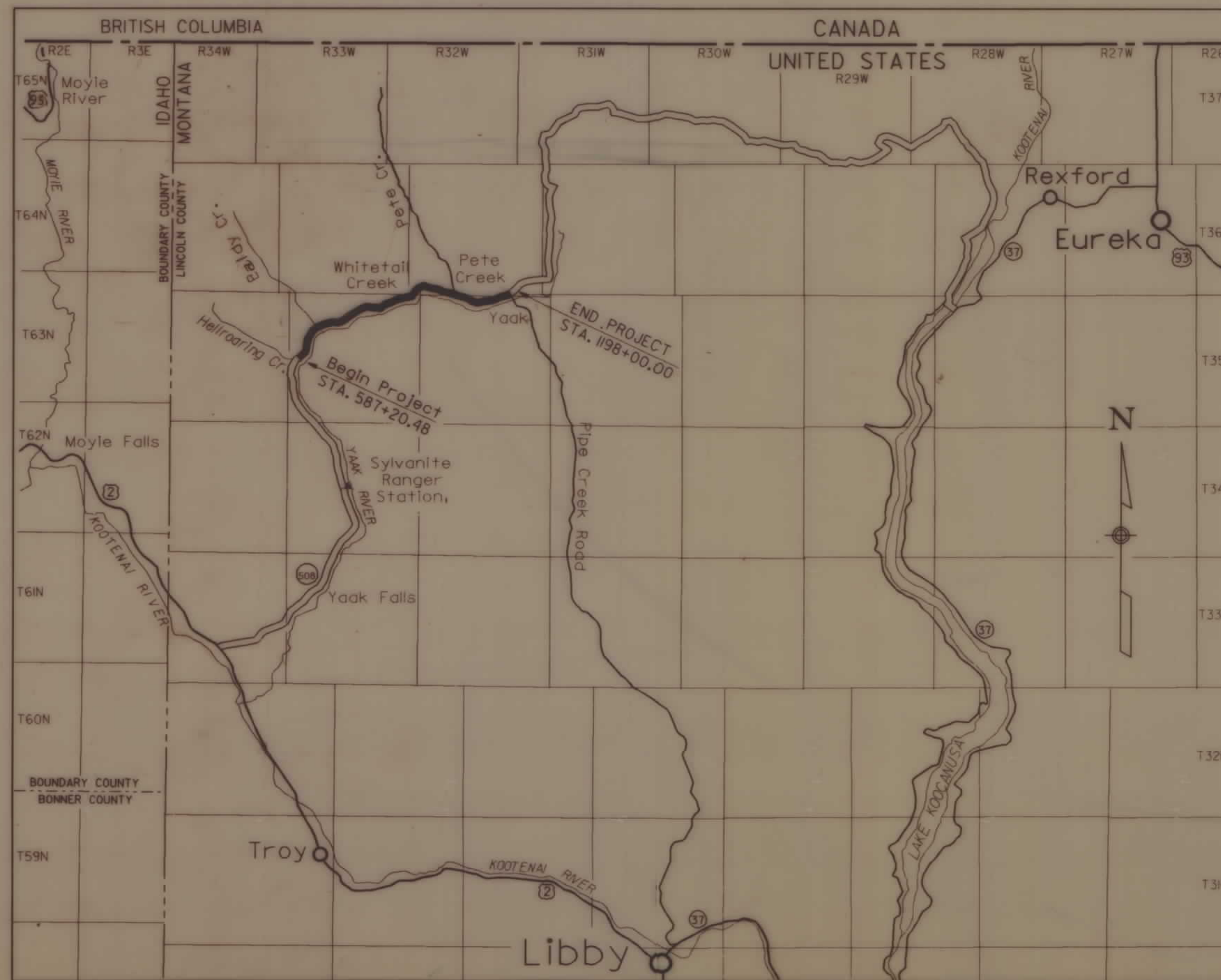
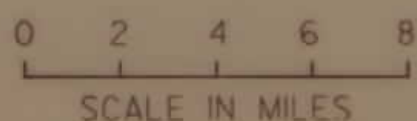

Description of Project

Improvement: Grading, Base, Bituminous Paving
 Roadbed Width: 28 ft. @ Profile Grade
 Surface: Bituminous Plant Mix
 Type: 1000
 Width: 28 feet

Bridges: X020
 X020

Design Classification

A.D.T. 1986 180
 A.D.T. 2006 300
 D.H.V.
 D.
 V. 40 MPH

Approved
Frank Utogah
 FOREST ENGINEER
 Kootenai National Forest
 DATE 9/15/87

Plans Completed
 Recommended for Approval
Rock L. Liska
 CHIEF, RIGHT-OF-WAY BUREAU
 MONTANA DEPT. OF HIGHWAYS
 DATE 1/6/88

MAP REVISED:
 6-1-87

Approved
Walter J. Weagle
 FEDERAL HIGHWAY ADMINISTRATION
 DATE

By:	Det:
T. Brennan	7/86
Checked:	
Approved:	

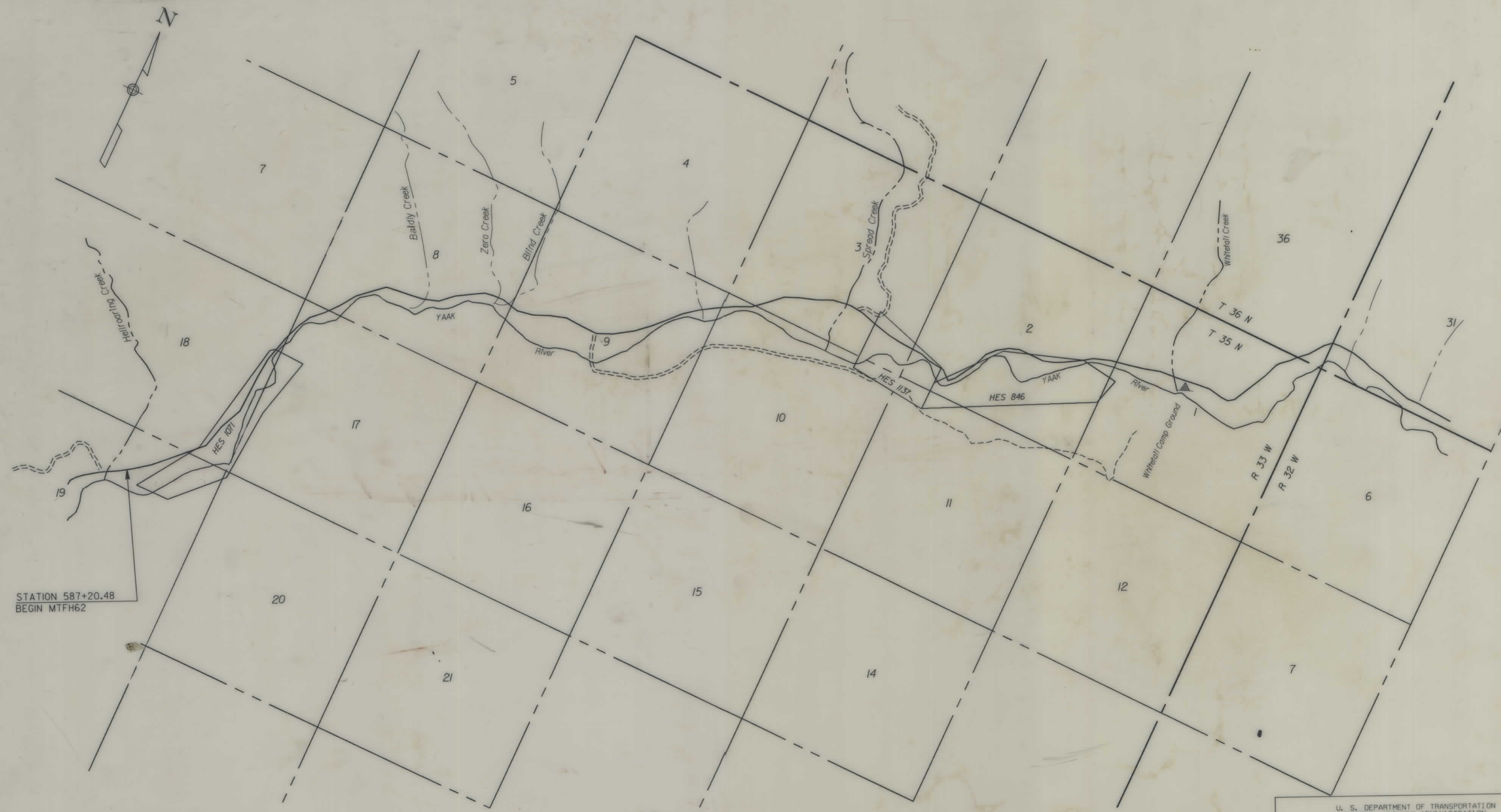

STATION 587+20.48
BEGIN MTFH62

U. S. DEPARTMENT OF TRANSPORTATION
FEDERAL HIGHWAY ADMINISTRATION
WESTERN DISTRICT FEDERAL DIVISION
VANCOUVER, WASHINGTON

PARCEL MAP
MONTANA FOREST HIGHWAY PROJECT
FH 62 - R/W RS 508-1(9)18
YAAK RIVER ROAD
LINCOLN COUNTY
MONTANA



Date:	6/86
By:	T. Breneman
Design:	
CADD:	
Checked:	
Approved:	



U. S. DEPARTMENT OF TRANSPORTATION
 FEDERAL HIGHWAY ADMINISTRATION
 WESTERN DIRECT FEDERAL DIVISION
 VANCOUVER, WASHINGTON

PARCEL MAP
MONTANA FOREST HIGHWAY PROJECT
FH 62 - R/W RS 508-1(9)18
 YAAK RIVER ROAD
 LINCOLN COUNTY
 MONTANA

By:	Date:
T. Breneman	6/86
Designed:	
CADD:	
Checked:	
Approved:	

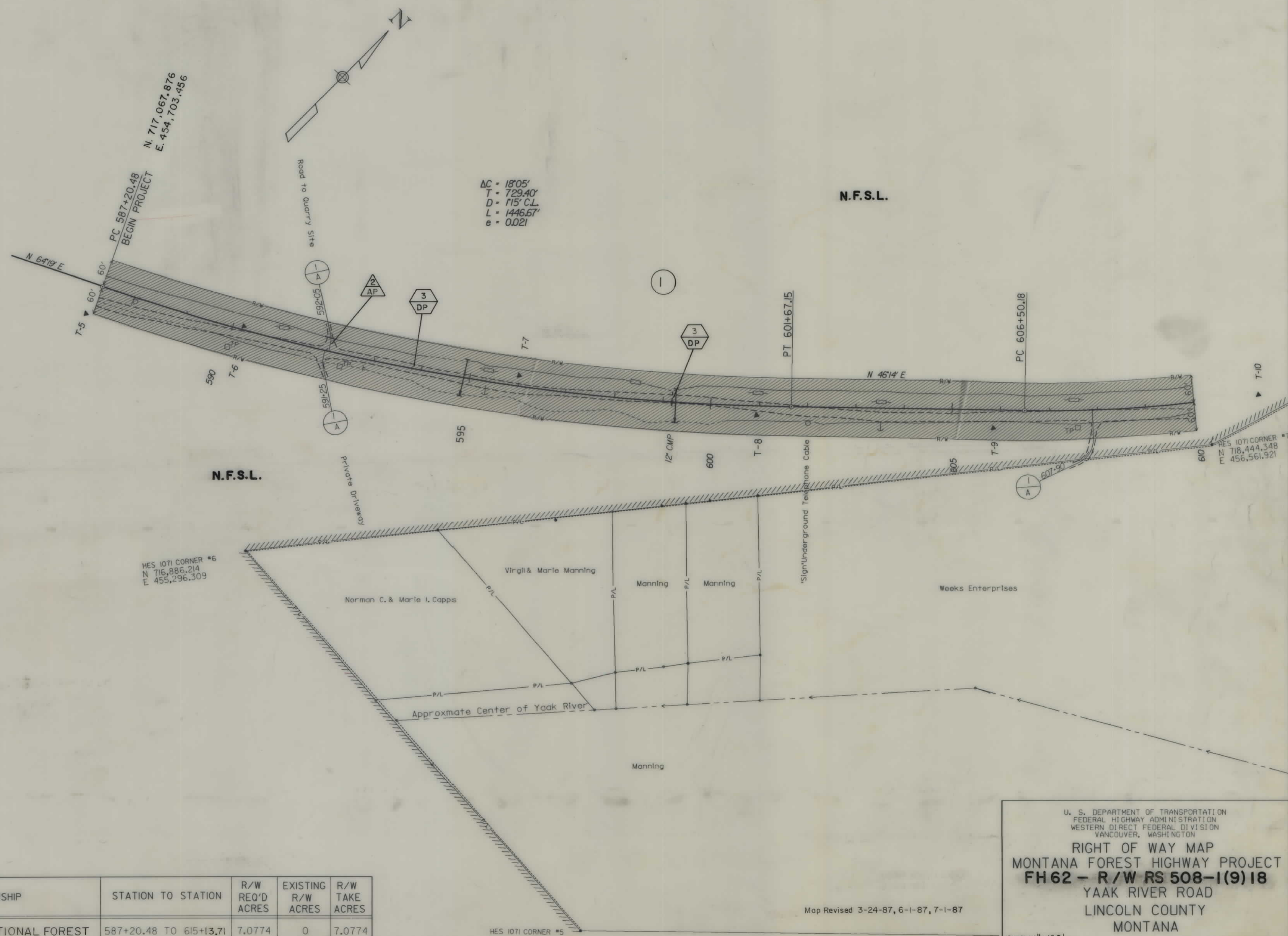

- 592+05 App. Pipe Lt. 18"x 30'
- 593+80 Dr. Pipe 24"x 48"
- 599+20 Dr. Pipe 24"x 62"

Telephone pedestal
 Survey Control Point

PARCEL NO.	LOT NUMBER	OWNERSHIP	STATION TO STATION	R/W REQ'D ACRES	EXISTING R/W ACRES	R/W TAKE ACRES
1	UNSURVEYED	U.S.A. NATIONAL FOREST	587+20.48 TO 615+13.71	7.0774	0	7.0774

U. S. DEPARTMENT OF TRANSPORTATION
 FEDERAL HIGHWAY ADMINISTRATION
 WESTERN DIRECT FEDERAL DIVISION
 VANCOUVER, WASHINGTON

RIGHT OF WAY MAP
MONTANA FOREST HIGHWAY PROJECT
FH 62 - R/W RS 508-1(9)18
 YAAK RIVER ROAD
 LINCOLN COUNTY
 MONTANA

Map Revised 3-24-87, 6-1-87, 7-1-87

Scale: 1" = 100'

0524140101WTF006225.DGN

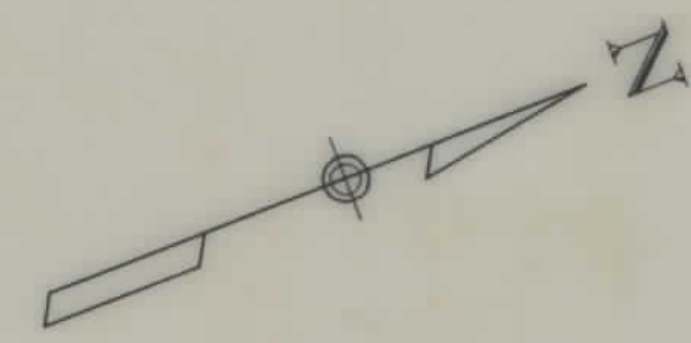

$\Delta C = 16'25"$
 $T = 413.25'$
 $D = 2'00" C.L.$
 $L = 820.83'$
 $e = 0.027$

$\Delta C = 27'09"$
 $T = 345.87'$
 $D = 4'00" C.L.$
 $L = 678.75'$
 $e = 0.047$

N.F.S.L.

$\Delta C = 19'03"$
 $T = 320.46'$
 $D = 3'00" C.R.$
 $L = 635.00'$
 $e = 0.038$

By:	Date:
Design:	T/86
CADD:	T. Brennan
Checked:	
Approved:	

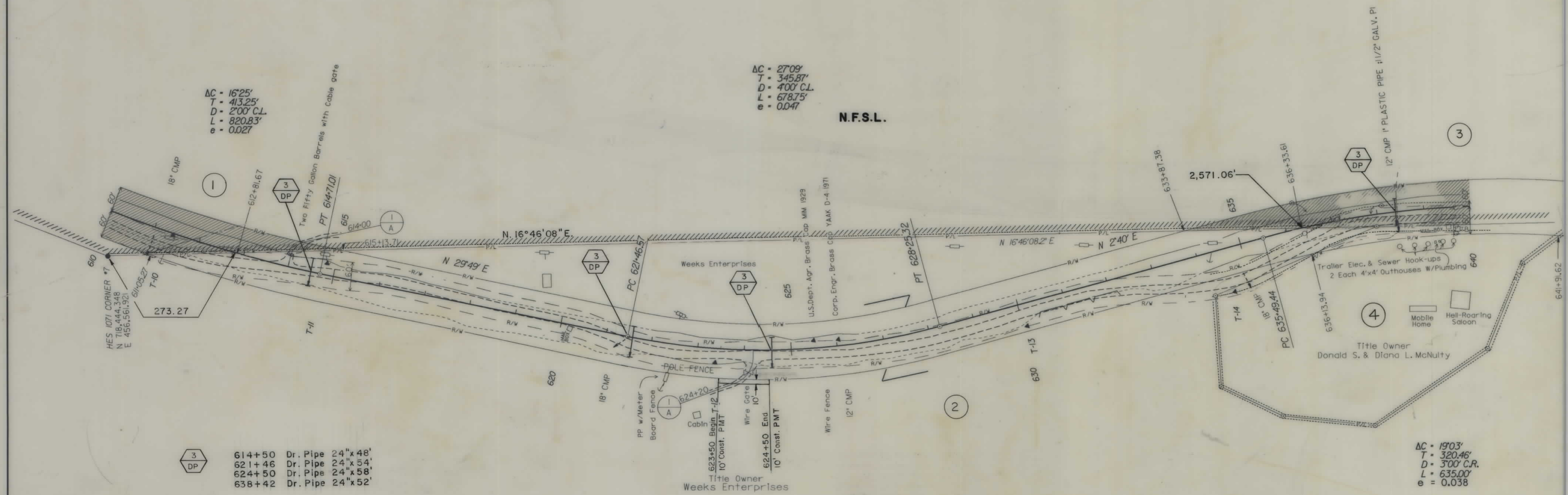

3 DP	614+50	Dr. Pipe	24" x 48'
	621+46	Dr. Pipe	24" x 54'
	624+50	Dr. Pipe	24" x 58'
	638+42	Dr. Pipe	24" x 52'

* Existing R/W that lies outside the proposed R/W lines.

Map Revised: 3-24-87, 6-1-87, 7-1-87, 4-21-88

PARCEL NO.	LOT NUMBER	OWNERSHIP	STATION TO STATION	R/W REQ'D ACRES	EXISTING R/W ACRES	R/W TAKE ACRES	* EXCESS R/W ACRES	CONST. PMT. ACRES
2	HES 1071	Weeks Enterprises	612+80.91 to 637+91.69	6.3966	2.9112	3.4854	0.9997	0.02
4	HES 1071	Donald S. & Diana L. McNulty	634+52.53 to 641+31.04	0.3166	0.8222	0.1344	0.0895	

U. S. DEPARTMENT OF TRANSPORTATION
 FEDERAL HIGHWAY ADMINISTRATION
 WESTERN DIRECT FEDERAL DIVISION
 VANCOUVER, WASHINGTON

RIGHT OF WAY MAP
MONTANA FOREST HIGHWAY PROJECT
FH 62 - R/W RS 508-1(9)18
 YAAL RIVER ROAD
 LINCOLN COUNTY
 MONTANA

Scale: 1" = 100'

05244010JMTF06225.DGN

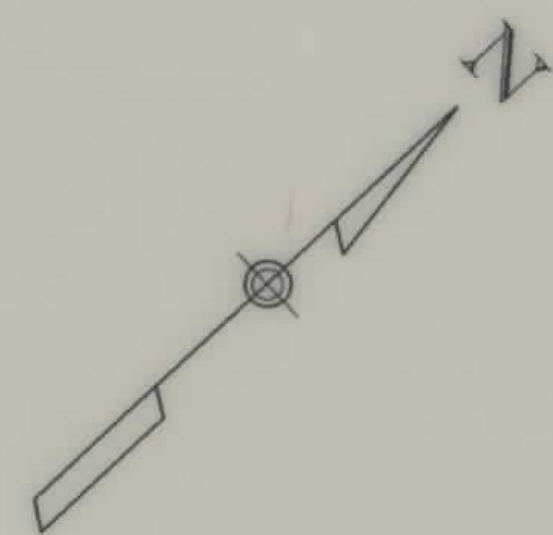

N.F.S.L.

ΔC = 13'08"
 T = 131.91'
 D = 5'00" C.L.
 L = 262.67'
 e = 0.055

ΔC = 32'15"
 T = 331.29'
 D = 5'00" C.R.
 L = 645.00'
 e = 0.055

By:	Date:
Designed:	7/86
CADD:	
Checked:	
Approved:	

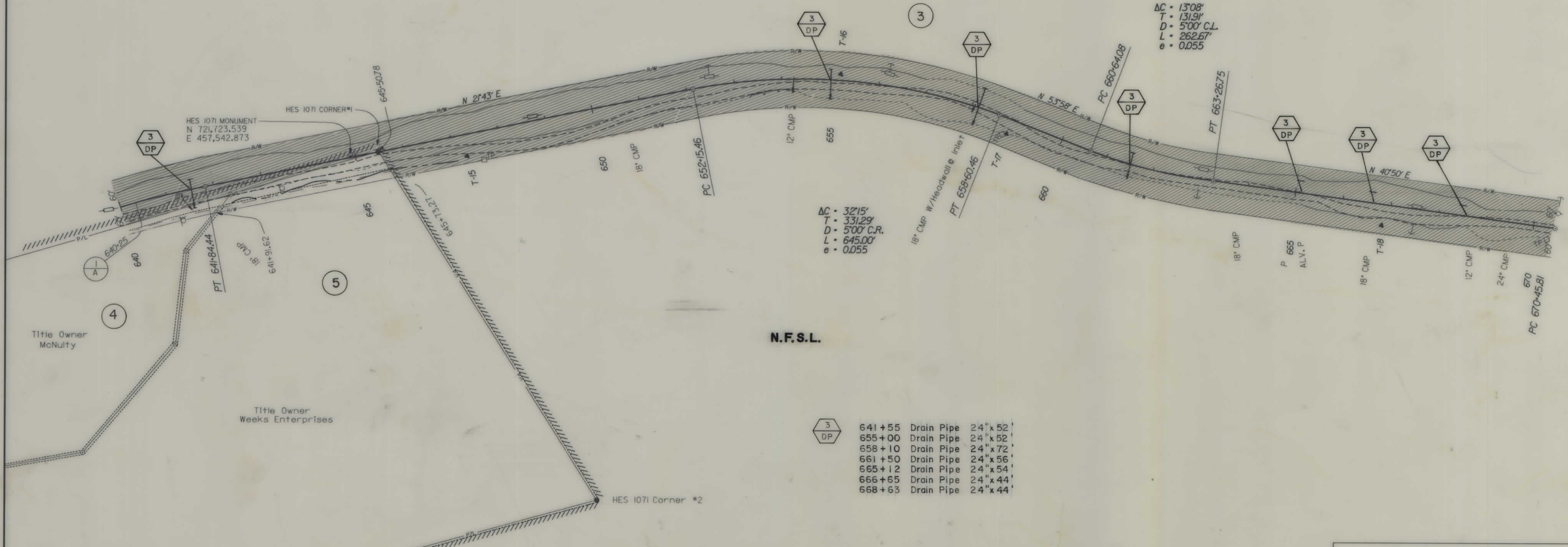

3 DP	641+55	Drain Pipe	24" x 52'
	655+00	Drain Pipe	24" x 52'
	658+10	Drain Pipe	24" x 72'
	661+50	Drain Pipe	24" x 56'
	665+12	Drain Pipe	24" x 54'
	666+65	Drain Pipe	24" x 44'
	668+63	Drain Pipe	24" x 44'

PARCEL NO.	LOT NUMBER	OWNERSHIP	STATION TO STATION	R/W REQ'D ACRES	EXISTING R/W ACRES	R/W TAKE ACRES
5	HES 1071	Weeks Enterprises	641+91.62 to 645+73.27	0.3796	0.2525	0.1271
3	UNSURVEYED	U.S.A. NATIONAL FOREST	633+87.38 to 673+81.05	9.7000	0	9.7000

Map Revised: 3-24-87, 6-1-87

U. S. DEPARTMENT OF TRANSPORTATION
 FEDERAL HIGHWAY ADMINISTRATION
 WESTERN DISTRICT FEDERAL DIVISION
 VANCOUVER, WASHINGTON

RIGHT OF WAY MAP
MONTANA FOREST HIGHWAY PROJECT
FH62 - R/W RS 508-1(9)18
 YAAK RIVER ROAD
 LINCOLN COUNTY
 MONTANA

Scale: 1" = 100'

052140J01MTF006225.DGN

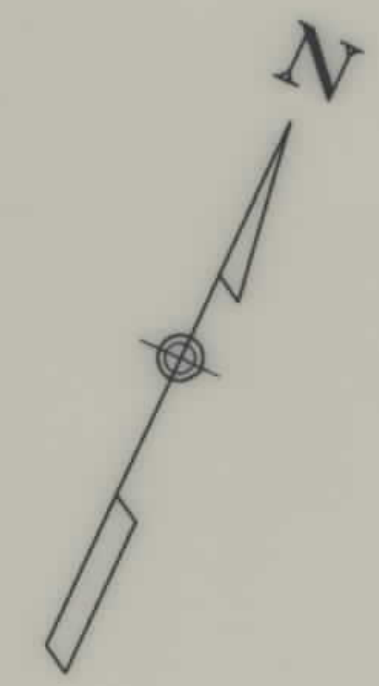

N.F.S.L.

By:	Date:
Designed:	6/86
CADD:	
Checked:	
Approved:	

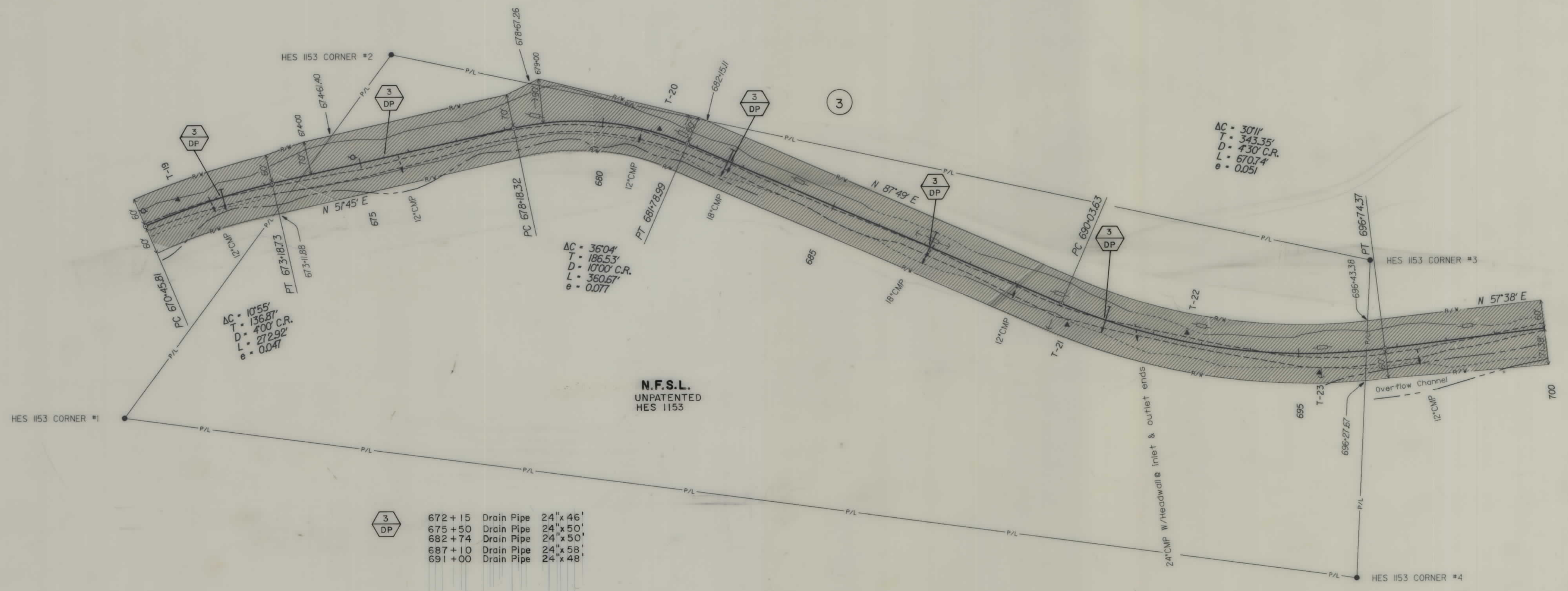

3 DP	672 + 15	Drain Pipe	24" x 46'
	675 + 50	Drain Pipe	24" x 50'
	682 + 74	Drain Pipe	24" x 50'
	687 + 10	Drain Pipe	24" x 58'
	691 + 00	Drain Pipe	24" x 48'

N.F.S.L.

PARCEL NO.	LOT NUMBER	OWNERSHIP	STATION TO STATION	R/W REQ'D ACRES	EXISTING R/W ACRES	R/W TAKE ACRES
3	HES 1153	U.S.A. NATIONAL FOREST	673+81.05 to 696+35.15	6.2351	0	6.2351
		U.S.A. NATIONAL FOREST	678+67.26 to 682+15.11	0.1119	0	0.1119

Map Revised: 3-24-87, 6-1-87

U. S. DEPARTMENT OF TRANSPORTATION
 FEDERAL HIGHWAY ADMINISTRATION
 WESTERN DISTRICT FEDERAL DIVISION
 VANCOUVER, WASHINGTON

RIGHT OF WAY MAP
MONTANA FOREST HIGHWAY PROJECT
FH 62 - R/W RS 508-1(9)18
 YAAK RIVER ROAD
 LINCOLN COUNTY
 MONTANA

Scale: 1" = 100'

052:4010JMTF006225JDN



By:	Date:
T. Brennan	6/86
Checked:	
Approved:	

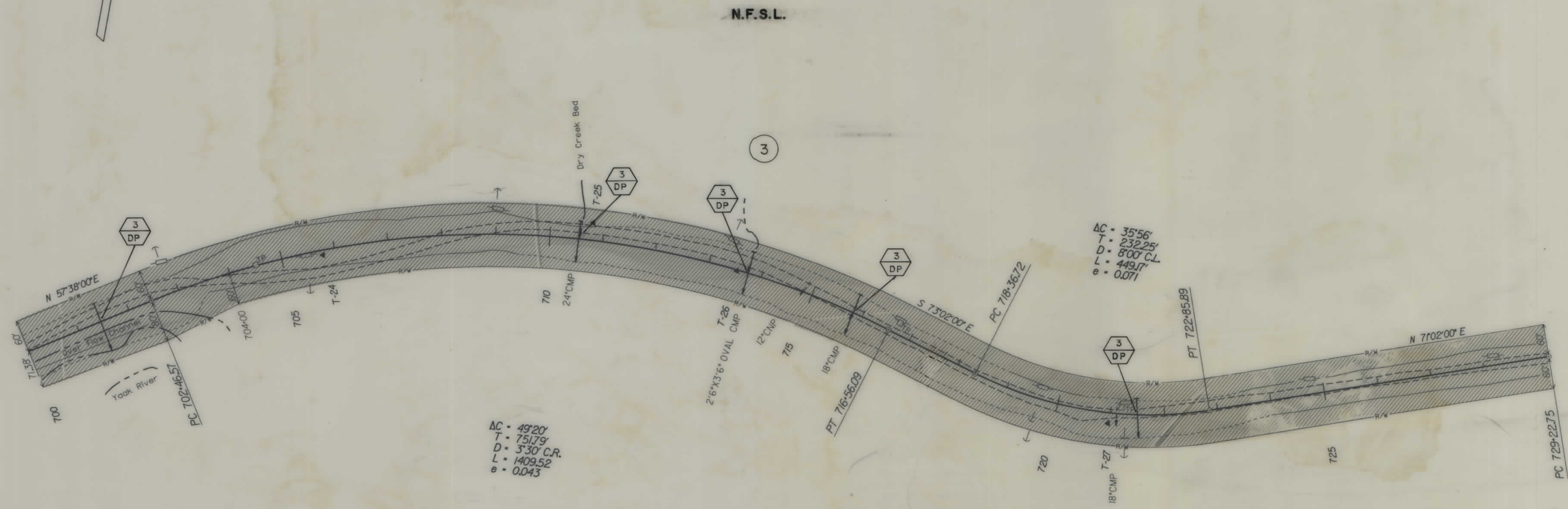

$\Delta C = 49'20''$
 $T = 751.79'$
 $D = 3'30'' \text{ C.R.}$
 $L = 1409.52'$
 $e = 0.043$

$\Delta C = 35'56''$
 $T = 232.25'$
 $D = 8'00'' \text{ C.L.}$
 $L = 449.17'$
 $e = 0.071$

Station	Description	Size
701+50	Drain Pipe	24" x 62'
710+50	Drain Pipe	24" x 52'
713+74	Drain Pipe	36" x 84'
715+85	Drain Pipe	24" x 66'
721+50	Drain Pipe	24" x 60'

N.F.S.L.

Map Revised: 3-24-87, 6-1-87, 7-1-87

PARCEL NO.	LOT NUMBER	OWNERSHIP	STATION TO STATION	R/W REQ'D ACRES	EXISTING R/W ACRES	R/W TAKE ACRES
3	UNSURVEYED	U.S.A. NATIONAL FOREST	696+27.67 to 823+07.52	35.5478		35.5478

U. S. DEPARTMENT OF TRANSPORTATION
 FEDERAL HIGHWAY ADMINISTRATION
 WESTERN DISTRICT FEDERAL DIVISION
 VANCOUVER, WASHINGTON

RIGHT OF WAY MAP
MONTANA FOREST HIGHWAY PROJECT
FH 62 - R/W RS 508-1(9)18
 YAAK RIVER ROAD
 LINCOLN COUNTY
 MONTANA

Scale: 1" = 100'

052140101MTF06225.DGN

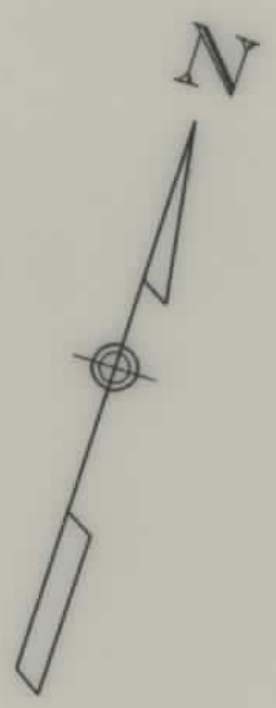

By:	Date:
Designed: T. Breneman	7/86
CADD:	
Checked:	
Approved:	

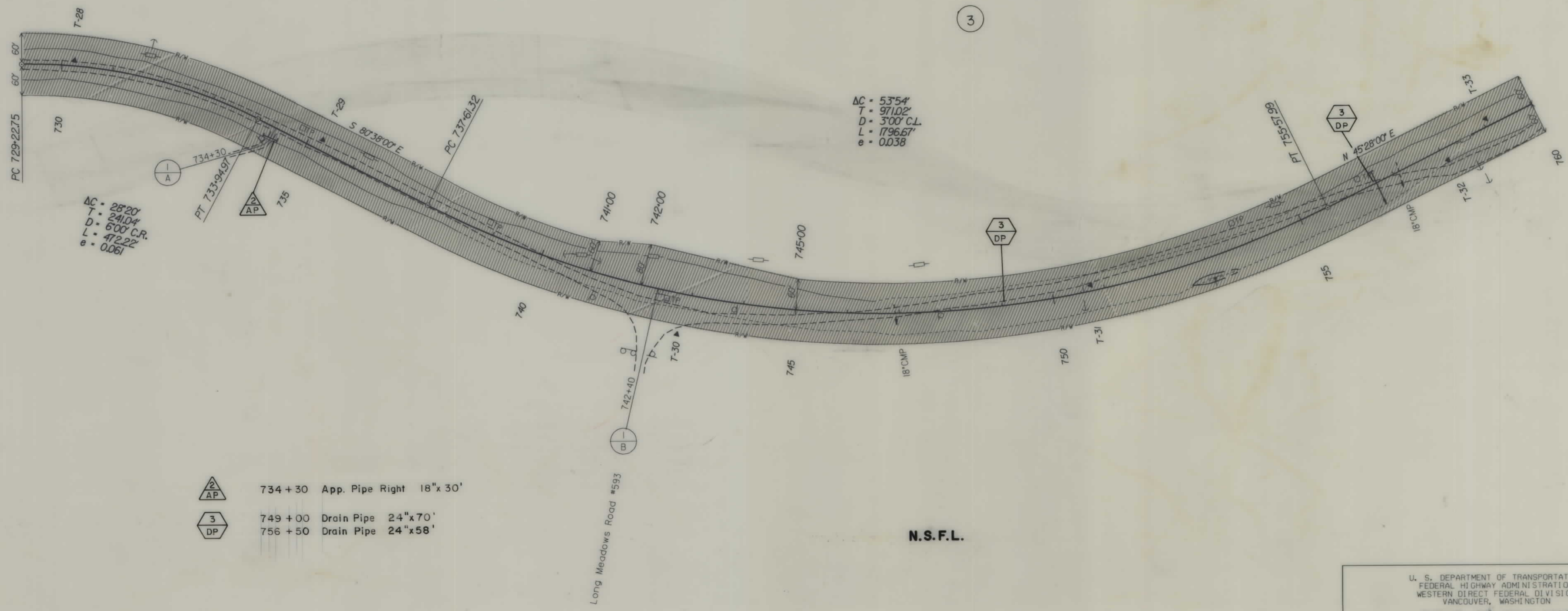

$\Delta C = 53'54"$
 $T = 971.02'$
 $D = 3'00" C.L.$
 $L = 1796.67'$
 $e = 0.038$

$\Delta C = 25'20"$
 $T = 241.04'$
 $D = 6'00" C.R.$
 $L = 472.22'$
 $e = 0.061$

- 734 + 30 App. Pipe Right 18" x 30'
- 749 + 00 Drain Pipe 24" x 70'
- 756 + 50 Drain Pipe 24" x 58'

U. S. DEPARTMENT OF TRANSPORTATION
 FEDERAL HIGHWAY ADMINISTRATION
 WESTERN DIRECT FEDERAL DIVISION
 VANCOUVER, WASHINGTON

 RIGHT OF WAY MAP
MONTANA FOREST HIGHWAY PROJECT
FH 62 - R/W RS 508-1(9)18
 YAAK RIVER ROAD
 LINCOLN COUNTY
 MONTANA

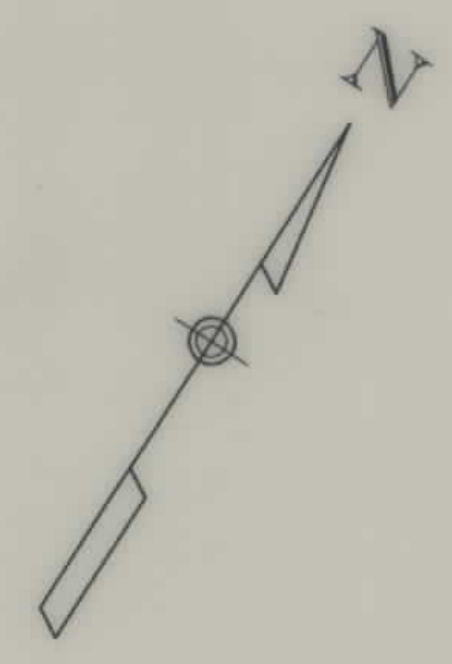

N.F.S.L.

N.F.S.L.

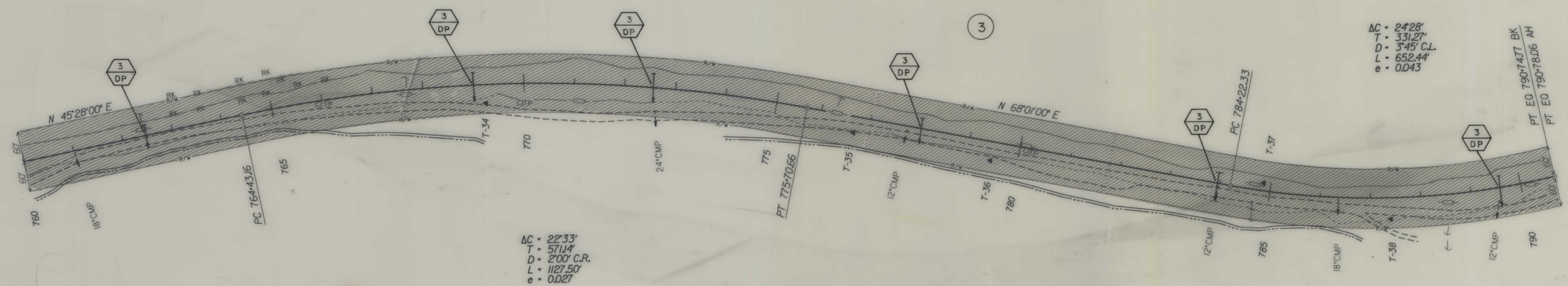

By:	Date:
Designed:	7/86
CADD:	T. Breneman
Checked:	
Approved:	

3 DP	762+50	Drain Pipe	24" x 50'
	769+00	Drain Pipe	24" x 46'
	772+60	Drain Pipe	24" x 48'
	778+00	Drain Pipe	24" x 52'
	783+97	Drain Pipe	24" x 52'
	789+60	Drain Pipe	24" x 50'

U. S. DEPARTMENT OF TRANSPORTATION
 FEDERAL HIGHWAY ADMINISTRATION
 WESTERN DISTRICT FEDERAL DIVISION
 VANCOUVER, WASHINGTON

RIGHT OF WAY MAP
 MONTANA FOREST HIGHWAY PROJECT
FH 62 - R/W RS 508-1(9)18
 YAAK RIVER ROAD
 LINCOLN COUNTY
 MONTANA

Map Revised: 3-24-87, 6-1-87

Scale: 1" = 100'

052440.01M\F06226.DGN

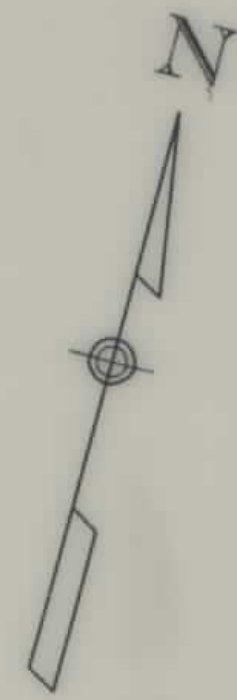

N.F.S.L.

3

ΔC = 10'25"
 T = 174.09'
 D = 3'00" C.L.
 L = 347.22'
 e = 0.038

By:	Date:
Designed:	7/86
CADD:	T. Breneman
Checked:	
Approved:	



	804+80	App. Pipe Left	18" x 50'
	816+55	App. Pipe Left	18" x 60'
	792+35	Drain Pipe	24" x 50'
	800+82	Drain Pipe	24" x 42'
	812+17	Drain Pipe	24" x 110'

N.F.S.L.

U. S. DEPARTMENT OF TRANSPORTATION
 FEDERAL HIGHWAY ADMINISTRATION
 WESTERN DIRECT FEDERAL DIVISION
 VANCOUVER, WASHINGTON

RIGHT OF WAY MAP
MONTANA FOREST HIGHWAY PROJECT
FH62 - R/W RS 508-1(9)18
 YAAK RIVER ROAD
 LINCOLN COUNTY
 MONTANA

Map Revised: 3-24-87, 6-1-87

Scale: 1" = 100'

052440.00.MTF006226.DGN

By:	Date:
T. Breinen	7/86
Designed:	
CADD:	
Checked:	
Approved:	

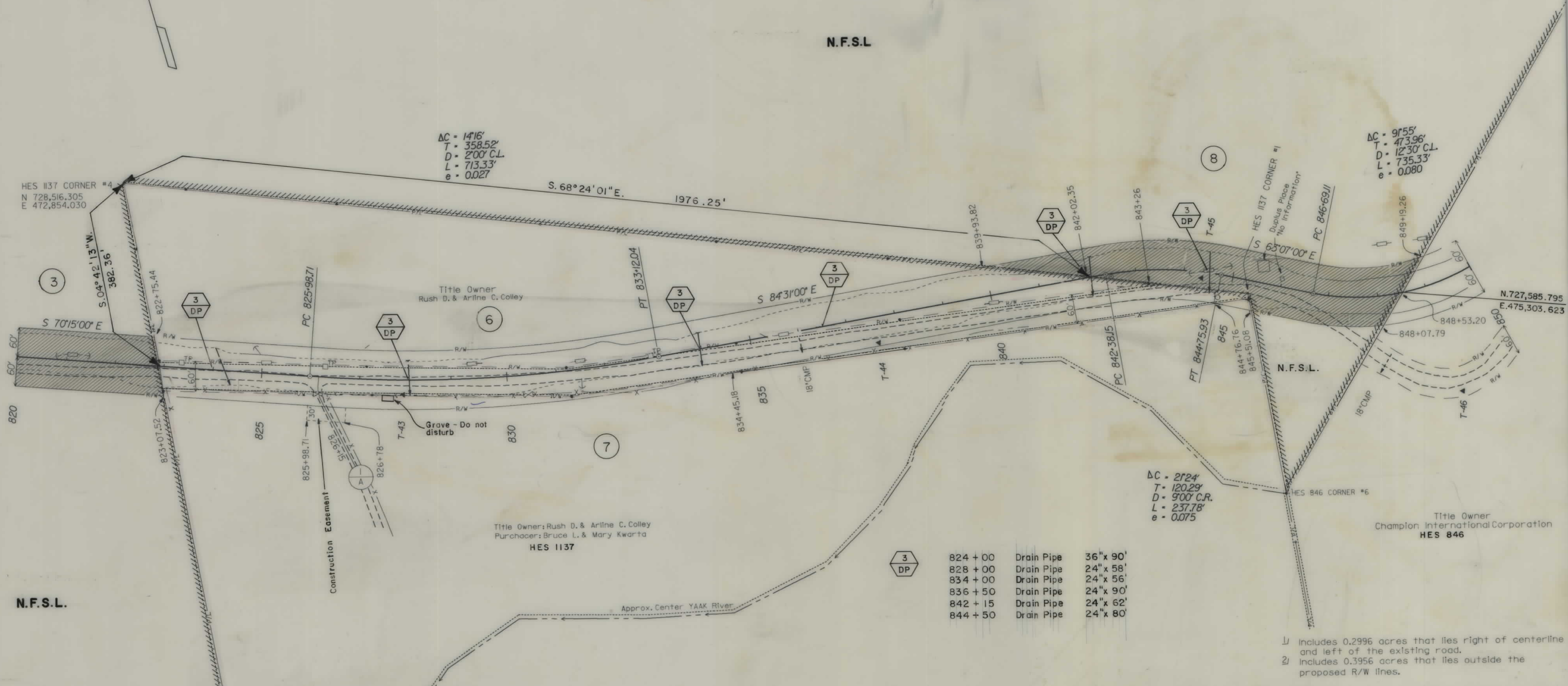

824 + 00	Drain Pipe	36" x 90'
828 + 00	Drain Pipe	24" x 58'
834 + 00	Drain Pipe	24" x 56'
836 + 50	Drain Pipe	24" x 90'
842 + 15	Drain Pipe	24" x 62'
844 + 50	Drain Pipe	24" x 80'

- 1) Includes 0.2996 acres that lies right of centerline and left of the existing road.
- 2) Includes 0.3956 acres that lies outside the proposed R/W lines.

* Existing R/W that lies outside the proposed R/W lines.

Map Revised: 3-24-87, 6-1-87
7-1-87, 4-21-88

PARCEL NO.	LOT NUMBER	OWNERSHIP	STATION TO STATION	R/W REQ'D ACRES	EXISTING R/W ACRES	R/W TAKE ACRES	* EXCESS R/W ACRES
6	HES 1137	Rush D. & Arline C. Colley	822+75 to 843+26	2.3437	0	1) 2.3437	0
7	HES 1137	Bruce L. & Mary Kawarta	823+07.52 to 845+51.08	0.4678	0	0.4678	0.3956
8	UNSURVEYED	U.S.A NATIONAL FOREST	839+93.82 to 849+19.26	1.6850	0	1.6850	0

U. S. DEPARTMENT OF TRANSPORTATION
FEDERAL HIGHWAY ADMINISTRATION
WESTERN DIRECT FEDERAL DIVISION
VANCOUVER, WASHINGTON

RIGHT OF WAY MAP
MONTANA FOREST HIGHWAY PROJECT
FH 62 - R/W RS 508-1(9)18
YAAK RIVER ROAD
LINCOLN COUNTY
MONTANA

Scale: 1"=100'

By:	Date:
Designed:	7/86
CADD:	T. Brennan
Checked:	
Approved:	

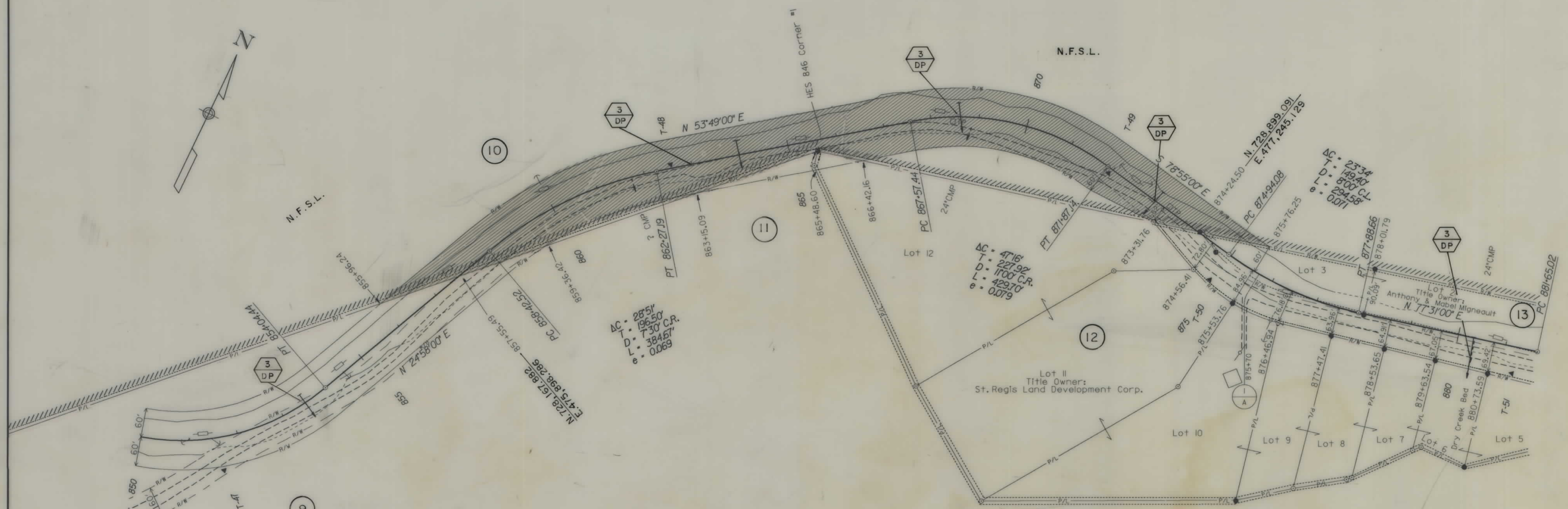

3 DP	853+50	Drain Pipe	24"x 54'
3 DP	863+00	Drain Pipe	24"x 54'
3 DP	868+50	Drain Pipe	24"x 50'
3 DP	873+00	Drain Pipe	24"x 42'
3 DP	880+59	Drain Pipe	24"x 66'

Title Owner:
Champion International Corp.
HES 846

* Existing R/W that lies outside the proposed R/W lines.

PARCEL NUMBER	LOT NUMBER	OWNERSHIP	STATION TO STATION	R/W REQ'D ACRES	EXISTING R/W ACRES	R/W TAKE ACRES	* EXCESS R/W ACRES
9	HES 846	Champion International Corp.	848+07.79 to 859+36.42	2.4856	0.9343	1.5513	0.8333
10	UNSURVEYED	U.S.A. NATIONAL FOREST	855+96.24 to 875+76.25	4.4436	0	4.4436	0
11	HES 846	Champion International Corp.	863+15.09 to 865+48.60	0.0929	0	0.0929	0
12	HES 846	St. Regis Land Devel. Corp.	865+48.60 to 866+42.16	0.0395	0	0.0395	0
13	HES 846	Anthony & Mabel Migneault	873+31.76 to 889+06.01	2.3920	0	2.3920	0

Map Revised: 3-24-87, 6-1-87,
7-1-87, 4-2-88

U. S. DEPARTMENT OF TRANSPORTATION
FEDERAL HIGHWAY ADMINISTRATION
WESTERN DISTRICT FEDERAL DIVISION
VANCOUVER, WASHINGTON

RIGHT OF WAY MAP
MONTANA FOREST HIGHWAY PROJECT
FH 62 - R/W RS 508-1(9)18
YAAK RIVER ROAD
LINCOLN COUNTY
MONTANA

Scale: 1" = 100'

052440.J01MTF006226.DGN



N.F.S.L.

By:	Date:
Designed:	7/86
Checked:	
Approved:	

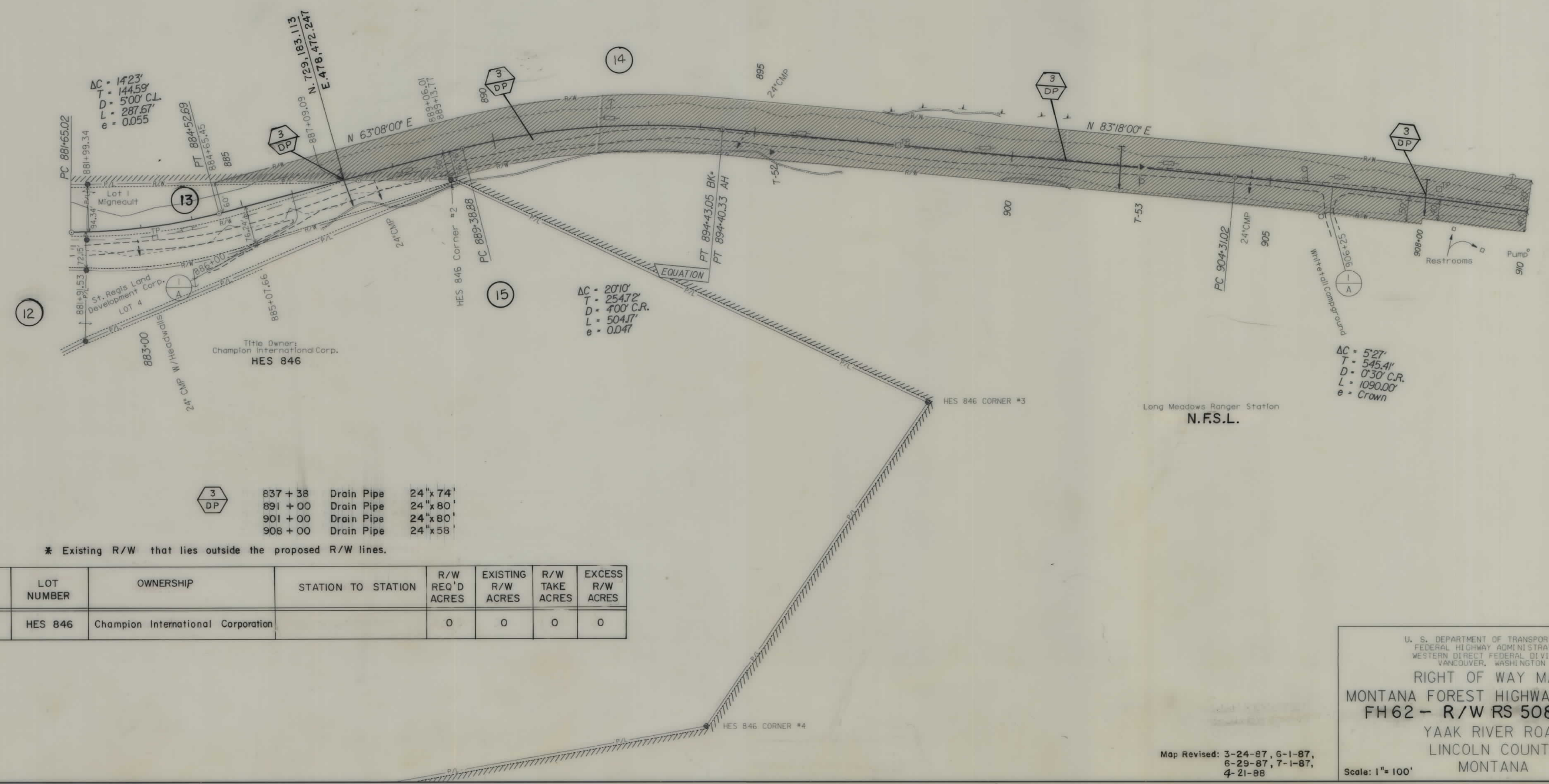

3 DP	837 + 38	Drain Pipe	24" x 74'
	891 + 00	Drain Pipe	24" x 80'
	901 + 00	Drain Pipe	24" x 80'
	908 + 00	Drain Pipe	24" x 58'

* Existing R/W that lies outside the proposed R/W lines.

PARCEL NO.	LOT NUMBER	OWNERSHIP	STATION TO STATION	R/W REQ'D ACRES	EXISTING R/W ACRES	R/W TAKE ACRES	EXCESS R/W ACRES
DELETE	HES 846	Champion International Corporation		0	0	0	0

U. S. DEPARTMENT OF TRANSPORTATION
 FEDERAL HIGHWAY ADMINISTRATION
 WESTERN DISTRICT FEDERAL DIVISION
 VANCOUVER, WASHINGTON

RIGHT OF WAY MAP
 MONTANA FOREST HIGHWAY PROJECT
 FH 62 - R/W RS 508-1(9)18
 YAAK RIVER ROAD
 LINCOLN COUNTY
 MONTANA

Map Revised: 3-24-87, 6-1-87,
 6-29-87, 7-1-87,
 4-21-88

Scale: 1" = 100'

D:\2140\03\MT\F06226.DGN

By:	Date:
Designed:	
CADD:	7/86
Checked:	
Approved:	

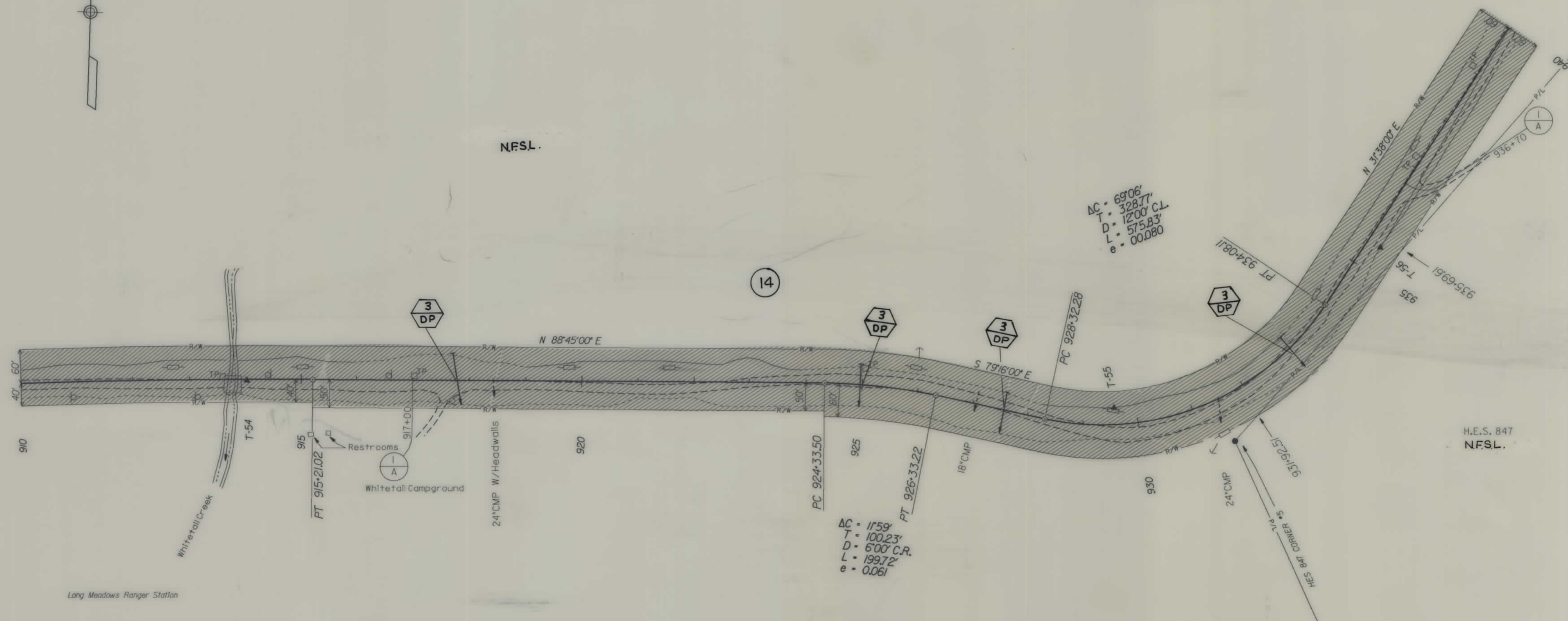

3 DP	917+75	Drain Pipe	24" x 80'
	925+00	Drain Pipe	24" x 76'
	927+50	Drain Pipe	24" x 72'
	933+00	Drain Pipe	24" x 52'

N.F.S.L.

LOT NUMBER	OWNERSHIP	STATION TO STATION	R/W REQ'D ACRES	EXISTING R/W ACRES	R/W TAKE ACRES
UNSURVEYED	U.S.A. NATIONAL FOREST	884+72 to 988+39.40	26.7704	0	26.7704
HES 847	U.S.A. NATIONAL FOREST	931+92.51 to 935+69.61	0.1502	0	0.1502

MAP REVISED:
3-24-87, 6-1-87

U. S. DEPARTMENT OF TRANSPORTATION
FEDERAL HIGHWAY ADMINISTRATION
WESTERN DISTRICT FEDERAL DIVISION
VANCOUVER, WASHINGTON

RIGHT OF WAY MAP
MONTANA FOREST HIGHWAY PROJECT
FH62 - R/W RS 508-1(9)18
YAAK RIVER ROAD
LINCOLN COUNTY
MONTANA

Scale: 1"=100'

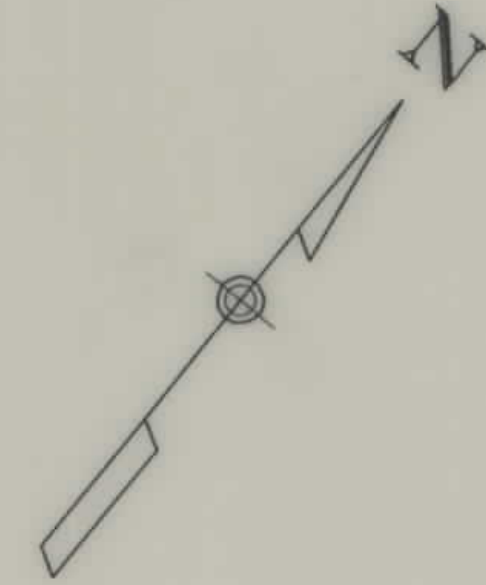

N.F.S.L.

$\Delta C = 2015'$
 $T = 409.27'$
 $D = 2'30" C.L.$
 $L = 810.00$
 $e = 0.033$

$\Delta C = 933'$
 $T = 957.2'$
 $D = 5'00" C.L.$
 $L = 191.00'$
 $e = 0.055$

$\Delta C = 3652'$
 $T = 173.61'$
 $D = 1'00" C.R.$
 $L = 335.15'$
 $e = 0.079$

$\Delta C = 6327'$
 $T = 308.01'$
 $D = 1'30" C.R.$
 $L = 551.74'$
 $e = 0.080$

By:	Doc#:
Designed:	T. Breneman
CADD:	7/86
Checked:	
Approved:	

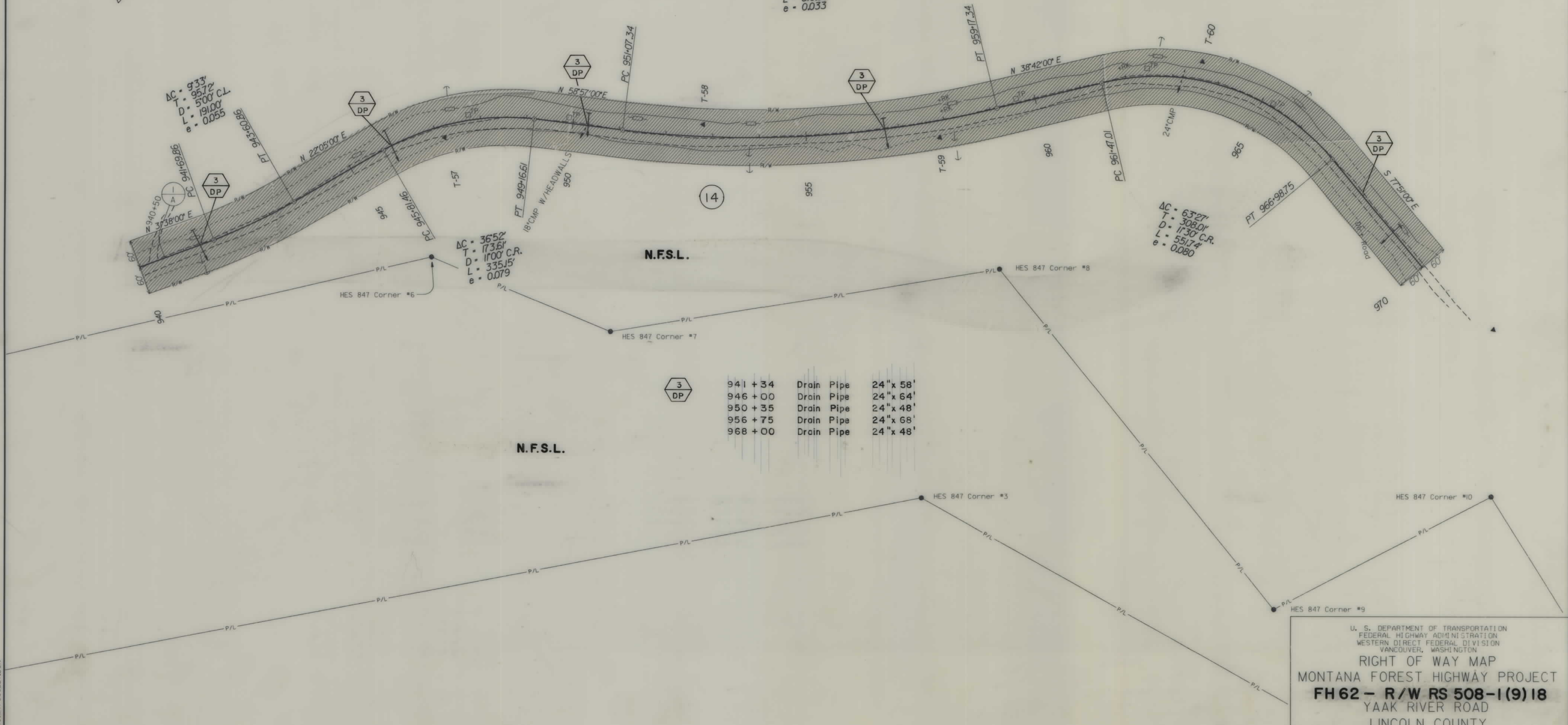

3 DP	941 + 34	Drain Pipe	24" x 58'
	946 + 00	Drain Pipe	24" x 64'
	950 + 35	Drain Pipe	24" x 48'
	956 + 75	Drain Pipe	24" x 68'
	968 + 00	Drain Pipe	24" x 48'

N.F.S.L.

U. S. DEPARTMENT OF TRANSPORTATION
 FEDERAL HIGHWAY ADMINISTRATION
 WESTERN DISTRICT FEDERAL DIVISION
 VANCOUVER, WASHINGTON

RIGHT OF WAY MAP
MONTANA FOREST HIGHWAY PROJECT
FH 62 - R/W RS 508-1(9)18
 YAAK RIVER ROAD
 LINCOLN COUNTY
 MONTANA

Map Revised: 3-24-87, 6-1-87

Scale: 1" = 100'

0522140101M1F006227.DGN

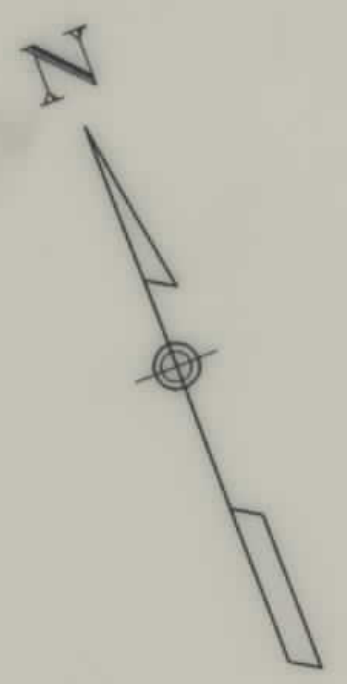

N.F.S.L.

Date:	7/86
By:	T. Breneman
Designed:	
CADD:	
Checked:	
Approved:	

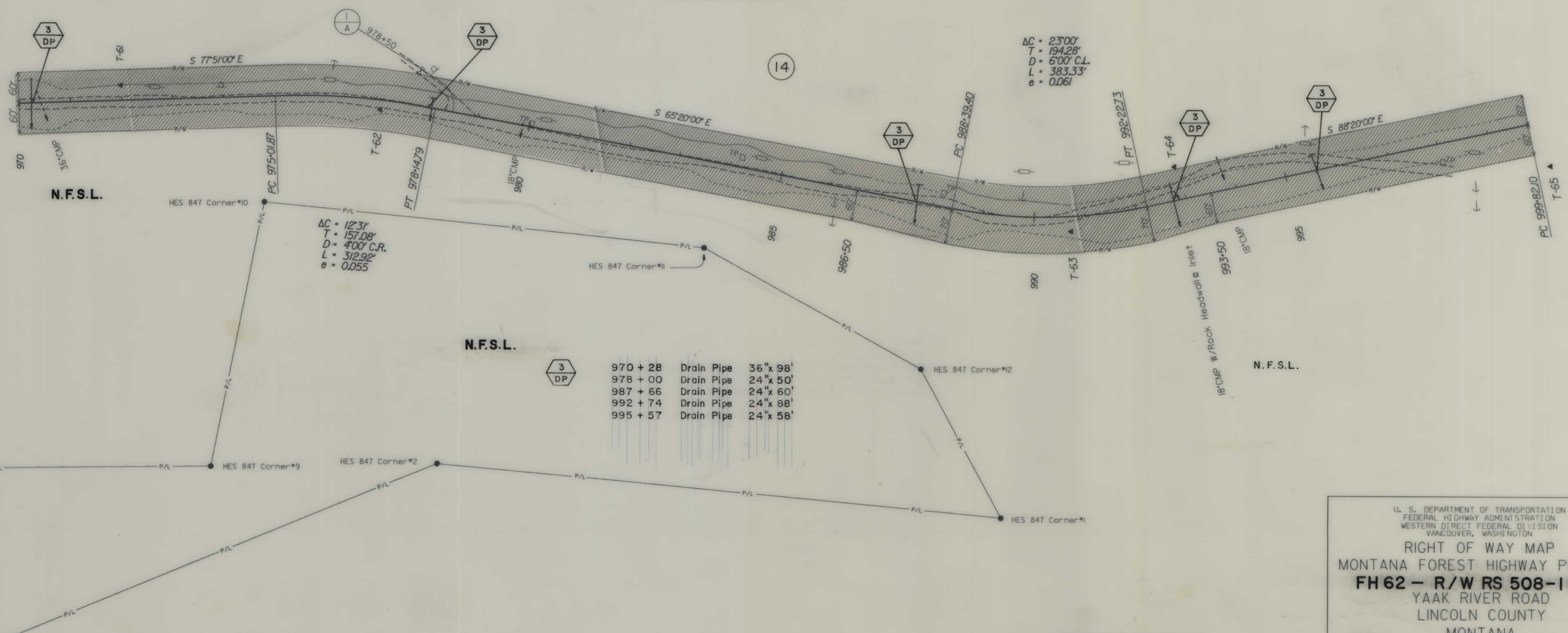

0524140.03MIF006227.DGN

Map Revised: 3-24-87, 6-1-87

U. S. DEPARTMENT OF TRANSPORTATION
 FEDERAL HIGHWAY ADMINISTRATION
 WESTERN DISTRICT FEDERAL DIVISION
 VANCOUVER, WASHINGTON

RIGHT OF WAY MAP
MONTANA FOREST HIGHWAY PROJECT
FH 62 - R/W RS 508-1(9)18
 YAAK RIVER ROAD
 LINCOLN COUNTY
 MONTANA

Scale: 1" = 100'

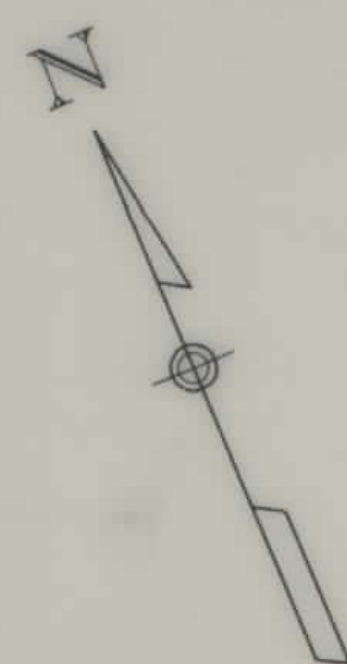

Date:	7/86
By:	T. Breneman
Designed:	T. Breneman
CADDr:	T. Breneman
Checked:	
Approved:	

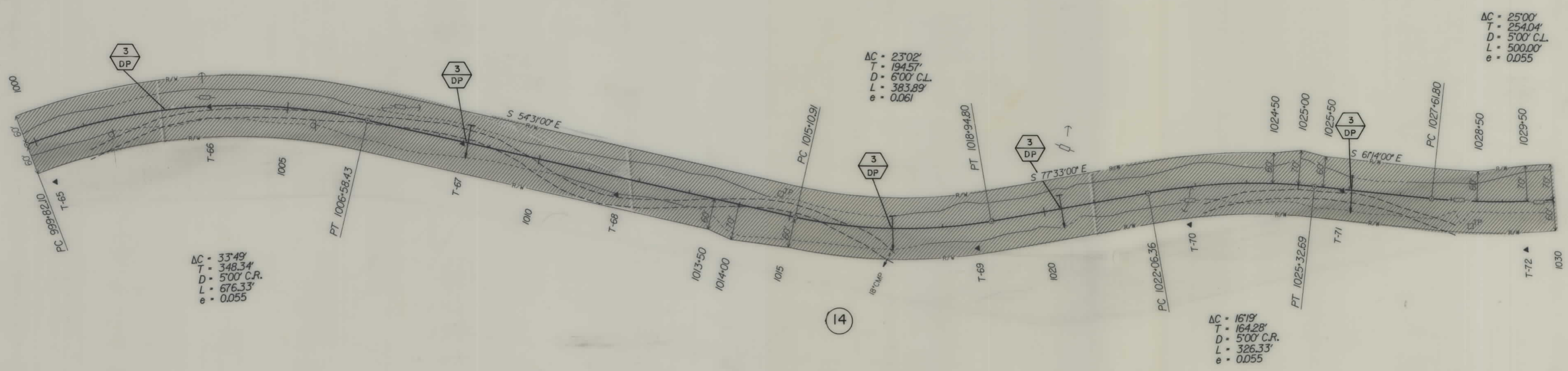

N.F.S.L.

N.F.S.L.

3 DP	1002+56	Drain Pipe	24" x 54'
	1008+56	Drain Pipe	24" x 54'
	1017+03	Drain Pipe	24" x 56'
	1020+32	Drain Pipe	24" x 52'
	1026+02	Drain Pipe	24" x 62'

U. S. DEPARTMENT OF TRANSPORTATION
 FEDERAL HIGHWAY ADMINISTRATION
 WESTERN DISTRICT FEDERAL DIVISION
 VANCOUVER, WASHINGTON

RIGHT OF WAY MAP
MONTANA FOREST HIGHWAY PROJECT
FH 62 - R/W RS 508-1(9) 18
 YAAK RIVER ROAD
 LINCOLN COUNTY
 MONTANA

By:	Date:
Designated:	7/86
CADD:	T. Breneman
Checked:	
Approved:	

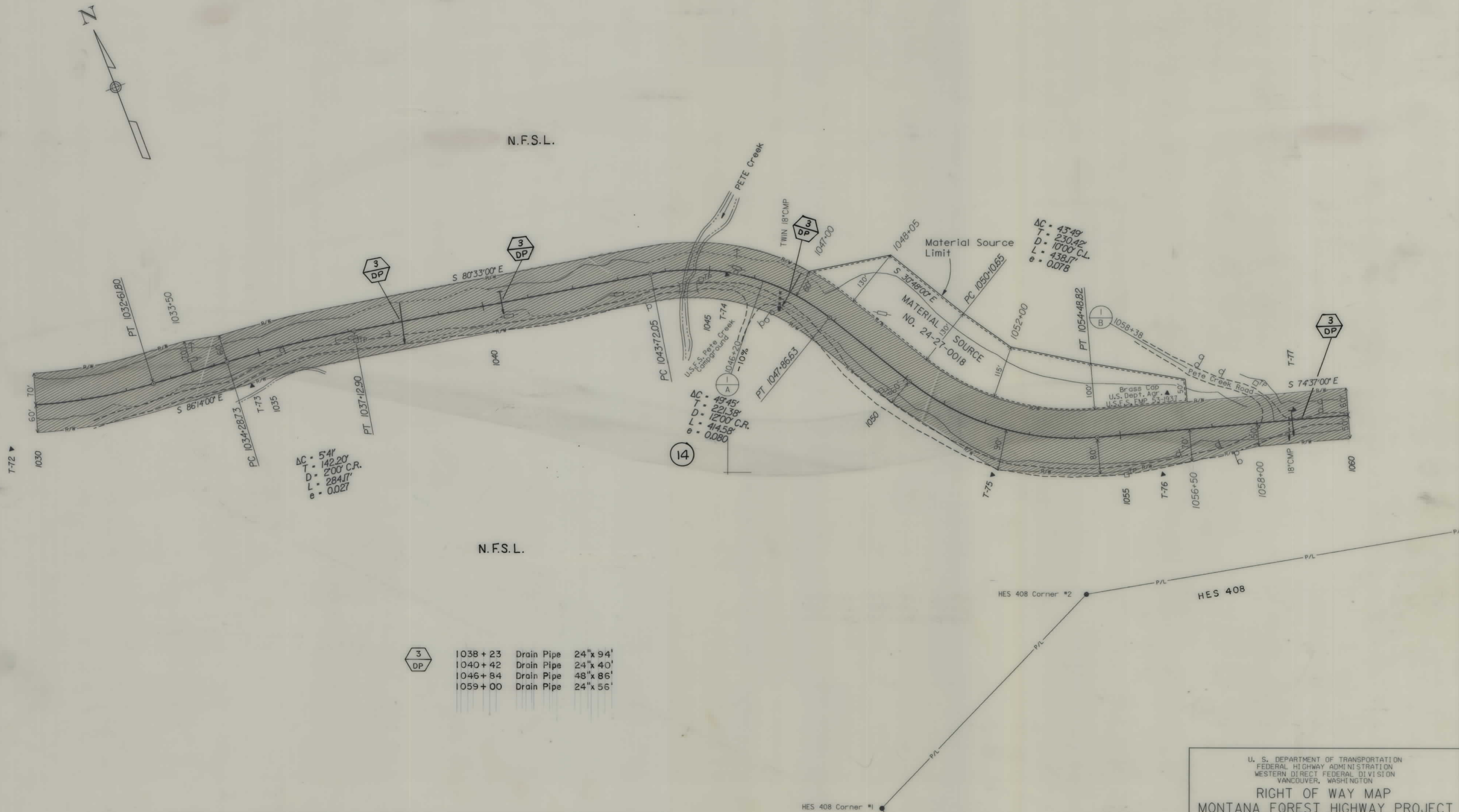

3 DP	1038+23	Drain Pipe	24"x 94'
	1040+42	Drain Pipe	24"x 40'
	1046+84	Drain Pipe	48"x 86'
	1059+00	Drain Pipe	24"x 56'

LOT NUMBER	OWNERSHIP	STATION TO STATION	R/W REQ'D ACRES	EXISTING R/W ACRES	R/W TAKE ACRES
UNSURVEYED	U.S.A. NATIONAL FOREST	988+39.40 to 1063+40	20.9759	0	20.9759

U. S. DEPARTMENT OF TRANSPORTATION
 FEDERAL HIGHWAY ADMINISTRATION
 WESTERN DIRECT FEDERAL DIVISION
 VANCOUVER, WASHINGTON

RIGHT OF WAY MAP
MONTANA FOREST HIGHWAY PROJECT
FH62 - R/W RS 508-1(9)18
 YAAK RIVER ROAD
 LINCOLN COUNTY
 MONTANA

Scale: 1" = 100'

Map Revised: 3-24-87, 6-1-87, 7-1-87

By:	Date:
Designed:	7/86
CADD:	
Checked:	
Approved:	

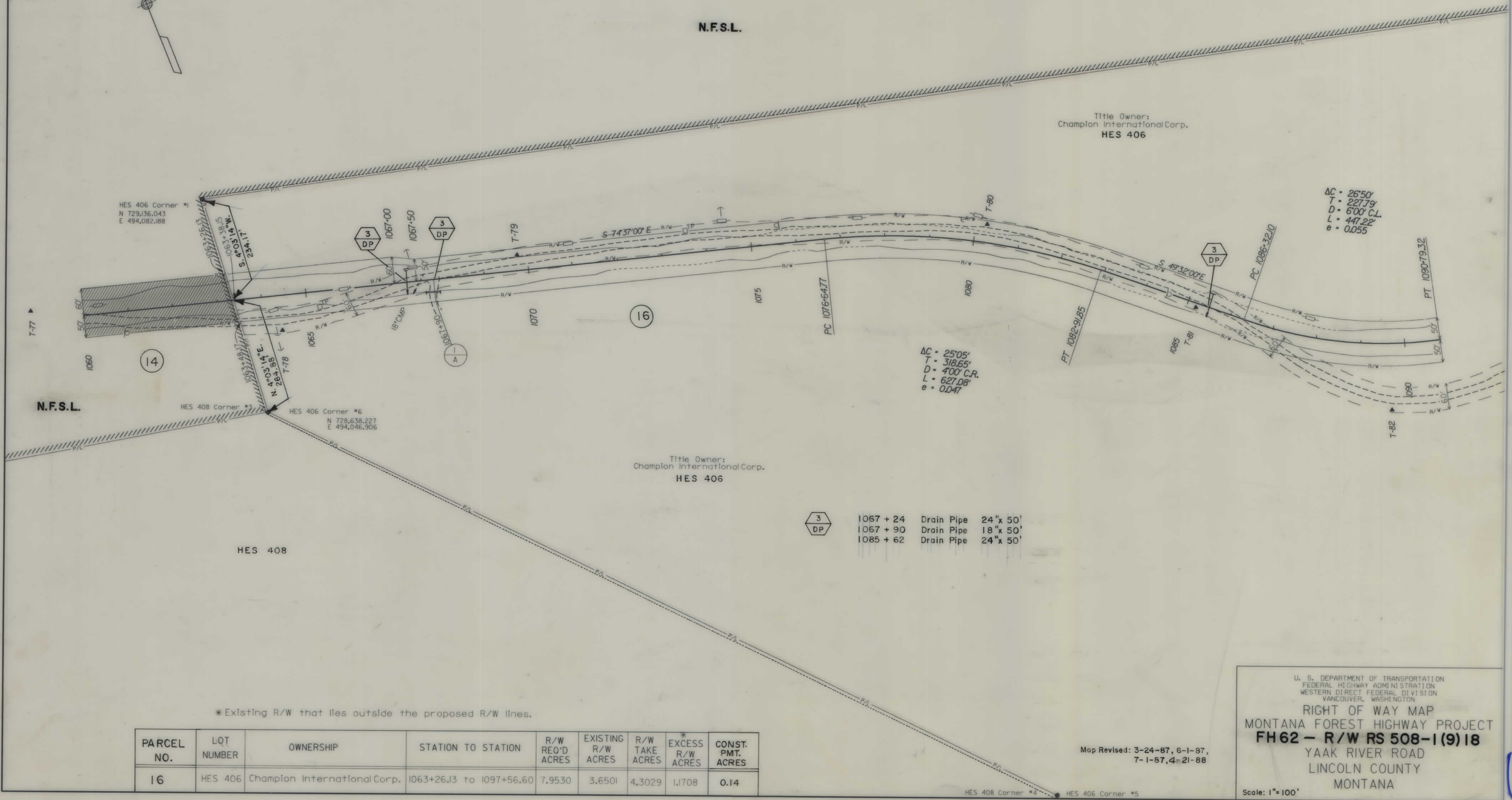
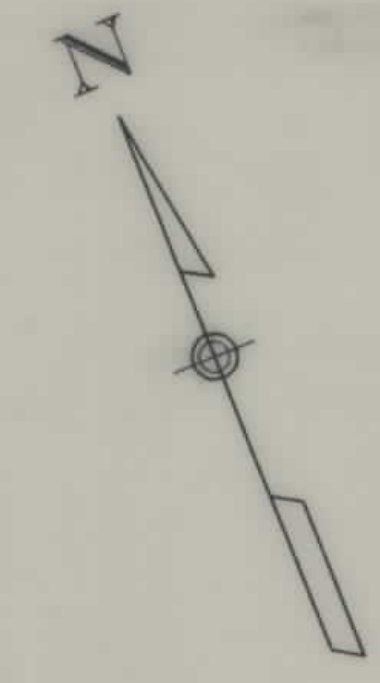

*Existing R/W that lies outside the proposed R/W lines.

PARCEL NO.	LQT NUMBER	OWNERSHIP	STATION TO STATION	R/W REQ'D ACRES	EXISTING R/W ACRES	R/W TAKE ACRES	*EXCESS R/W ACRES	CONST. PMT. ACRES
16	HES 406	Champion International Corp.	1063+26.13 to 1097+56.60	7.9530	3.6501	4.3029	1.1708	0.14

3 DP	1067 + 24	Drain Pipe	24" x 50'
	1067 + 90	Drain Pipe	18" x 50'
	1085 + 62	Drain Pipe	24" x 50'

U. S. DEPARTMENT OF TRANSPORTATION
 FEDERAL HIGHWAY ADMINISTRATION
 WESTERN DIRECT FEDERAL DIVISION
 VANCOUVER, WASHINGTON

RIGHT OF WAY MAP
MONTANA FOREST HIGHWAY PROJECT
FH62 - R/W RS 508-1(9) 18
 YAAK RIVER ROAD
 LINCOLN COUNTY
 MONTANA

Map Revised: 3-24-87, 6-1-87,
 7-1-87, 4-21-88

Scale: 1" = 100'

052140101MIF006227.DGN

By:	Dct/ht:
Designed:	T. Breineman
CADD:	7/86
Checked:	
Approved:	



Title Owner:
Champion International Corp.
HES 406

Title Owner:
Champion International Corp.
HES 406

3
DP

1095+93 Drain Pipe 24"x66'
1099+93 Drain Pipe 24"x50'
1112+58 Drain Pipe 24"x52'
1119+79 Drain Pipe 24"x80'

PARCEL NO.	LOT NUMBER	OWNERSHIP	STATION TO STATION	R/W REQ'D ACRES	EXISTING R/W ACRES	R/W TAKE ACRES	* EXCESS R/W ACRES	CONST. PMT. ACRES
18	HES 433	Harold L., James B. & Gregory A. Olbekson	1097+49.85 to 1101+02.12	0.2531	0	0.2531	0	0.06
17	HES 433	Robert L. Spokile & Howard Martini	1097+49.85 to 1107+31.72	1.2680	0.9732	0.2948	0	
19	HES 433	Judy Briggs	1101+02.12 to 1105+91.99	0.5716	0.2673	0.3043	0	
20	HES 433	William A. & Judith D. McAfee	1105+91.99 to 1108+06.01	0.2445	0.1877	0.0568	0	
21	HES 433	Arnold Wagner, Arthur Cohn, D. Neuwirth & J. Byczek	1108+06.01 to 1109+42.94	0.16	0.16	0	0	
21	HES 433	Daryl D. & Janice M. Williams	1107+59.37 to 1110+19.44	0.4816	0.20	0.2816	0	
22	HES 433	Daniel C. & Claudia L. Conces	1109+39.22 to 1112+84.77	0.3481	0.3481	0	0	
24	HES 433	Robert L. Spokile & Howard Martini	1110+19.44 to 1113+18.93	0.6005	0.21	0.3905	0	
25	HES 433	Michael A. & Mary Anne Buchholz	1113+18.93 to 1119+84.48	0.51	0.51	0	0	0.09
26	HES 433	Arthur J. Neils	1113+01.18 to 1119+84.48	1.1853	0.47	0.7153	0	

Map Revised: 3-24-87, 5-1-87, 6-1-87, 4-21-88, 4-26-88

U. S. DEPARTMENT OF TRANSPORTATION
FEDERAL HIGHWAY ADMINISTRATION
WESTERN DIRECT FEDERAL DIVISION
VANCOUVER, WASHINGTON

RIGHT OF WAY MAP
MONTANA FOREST HIGHWAY PROJECT
FH 62 - R/W RS 508-1(9)18
YAAK RIVER ROAD
LINCOLN COUNTY
MONTANA

Scale: 1"=100'

052E40J03MTF006221.DGN

By:	Date:
T. Breeman	7/86
Checked:	
Approved:	

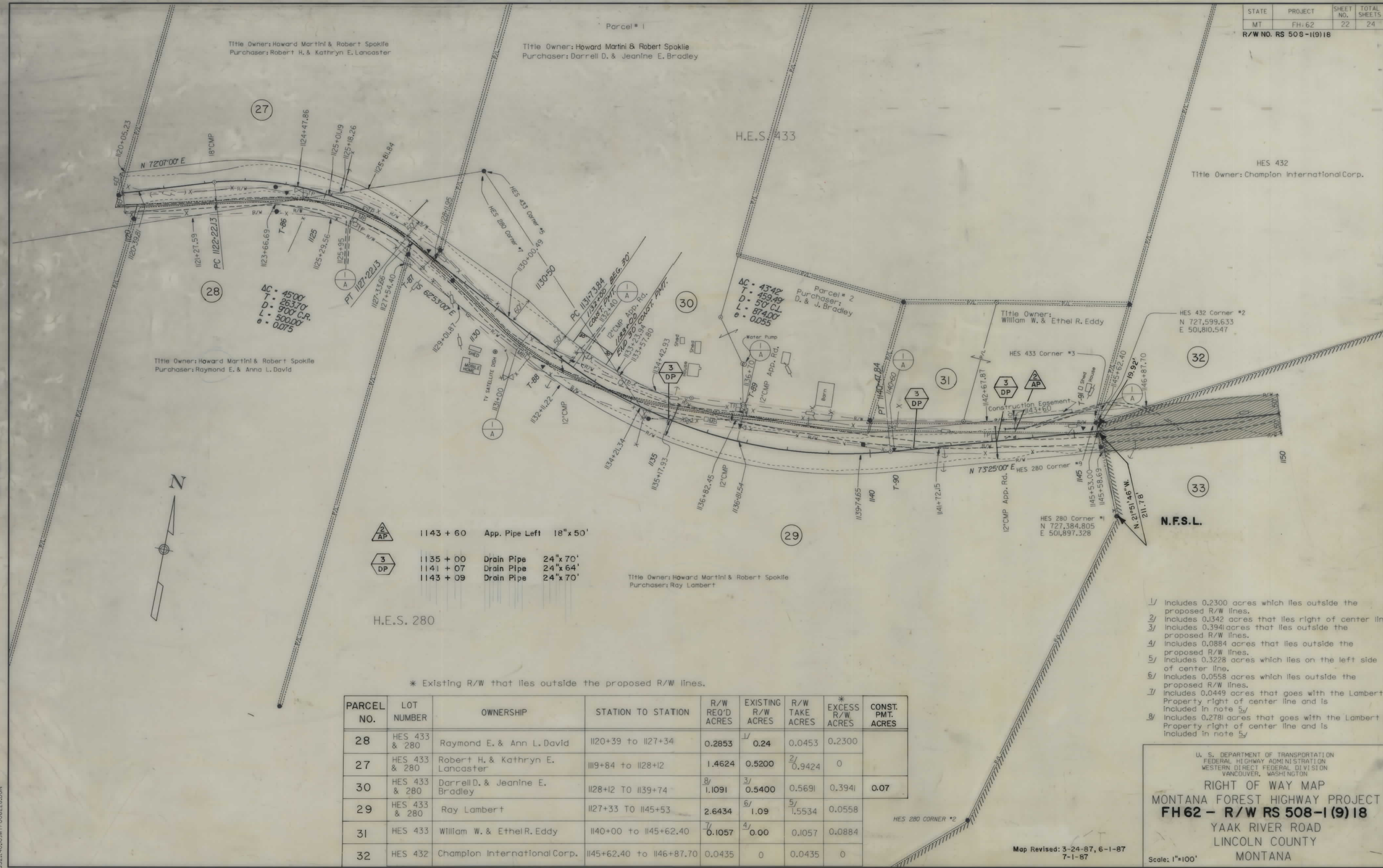

- 1143 + 60 App. Pipe Left 18"x 50'
- 1135 + 00 Drain Pipe 24"x 70'
- 1141 + 07 Drain Pipe 24"x 64'
- 1143 + 09 Drain Pipe 24"x 70'

* Existing R/W that lies outside the proposed R/W lines.

PARCEL NO.	LOT NUMBER	OWNERSHIP	STATION TO STATION	R/W REQ'D ACRES	EXISTING R/W ACRES	R/W TAKE ACRES	* EXCESS R/W ACRES	CONST. PMT. ACRES
28	HES 433 & 280	Raymond E. & Ann L. David	1120+39 to 1127+34	0.2853	1/ 0.24	0.0453	0.2300	
27	HES 433 & 280	Robert H. & Kathryn E. Lancaster	1119+84 to 1128+12	1.4624	0.5200	2/ 0.9424	0	
30	HES 433 & 280	Darrell D. & Jeanine E. Bradley	1128+12 TO 1139+74	8/ 1.1091	3/ 0.5400	0.5691	0.3941	0.07
29	HES 433 & 280	Ray Lambert	1127+33 TO 1145+53	2.6434	6/ 1.09	5/ 1.5534	0.0558	
31	HES 433	William W. & Ethel R. Eddy	1140+00 to 1145+62.40	7/ 0.1057	4/ 0.00	0.1057	0.0884	
32	HES 432	Champion International Corp.	1145+62.40 to 1146+87.70	0.0435	0	0.0435	0	

- 1/ Includes 0.2300 acres which lies outside the proposed R/W lines.
- 2/ Includes 0.1342 acres that lies right of center line
- 3/ Includes 0.3941 acres that lies outside the proposed R/W lines.
- 4/ Includes 0.0884 acres that lies outside the proposed R/W lines.
- 5/ Includes 0.3228 acres which lies on the left side of center line.
- 6/ Includes 0.0558 acres which lies outside the proposed R/W lines.
- 7/ Includes 0.0449 acres that goes with the Lambert Property right of center line and is included in note 5/.
- 8/ Includes 0.2781 acres that goes with the Lambert Property right of center line and is included in note 5/.

U. S. DEPARTMENT OF TRANSPORTATION
 FEDERAL HIGHWAY ADMINISTRATION
 WESTERN DIRECT FEDERAL DIVISION
 VANCOUVER, WASHINGTON

RIGHT OF WAY MAP
MONTANA FOREST HIGHWAY PROJECT
FH62 - R/W RS 508-1(9)18
 YAAK RIVER ROAD
 LINCOLN COUNTY
 MONTANA

Map Revised: 3-24-87, 6-1-87
 7-1-87

Scale: 1"=100'

052140.01MTF006228.DGN

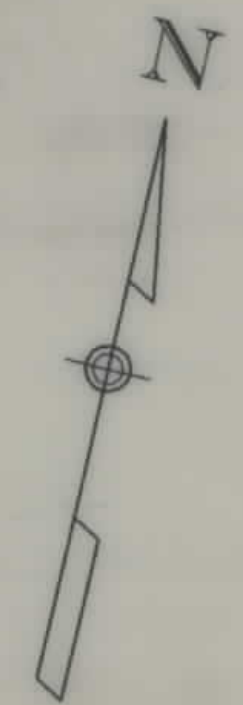

Title Owner: Champion International Corp.
HES 432

Title Owner: Oval & Dixie Roles

Title Owner: Thomas Oar & Nancy Weaver

Title Owner: Grover C. & Dorothy V. George
Purchaser: Daniel & Mary E. Fredrickson
HES 274

By:	Date:
T. Breneman	7/86
Checked:	
Approved:	

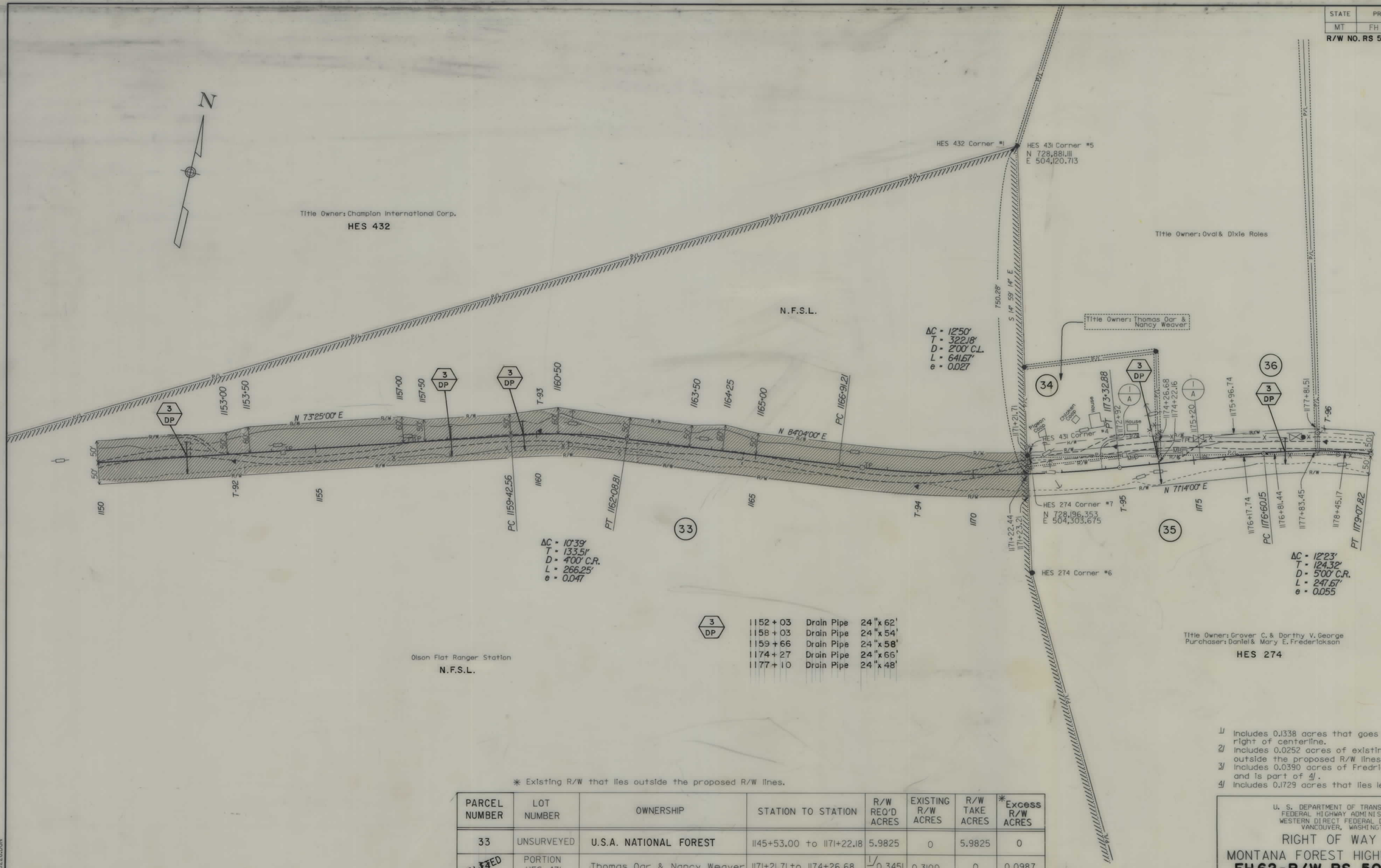

3 DP	1152 + 03	Drain Pipe	24" x 62'
3 DP	1158 + 03	Drain Pipe	24" x 54'
3 DP	1159 + 66	Drain Pipe	24" x 58'
3 DP	1174 + 27	Drain Pipe	24" x 66'
3 DP	1177 + 10	Drain Pipe	24" x 48'

* Existing R/W that lies outside the proposed R/W lines.

PARCEL NUMBER	LOT NUMBER	OWNERSHIP	STATION TO STATION	R/W REQ'D ACRES	EXISTING R/W ACRES	R/W TAKE ACRES	* Excess R/W ACRES
33	UNSURVEYED	U.S.A. NATIONAL FOREST	1145+53.00 to 1171+22.18	5.9825	0	5.9825	0
34	PORTION HES 431	Thomas Oar & Nancy Weaver	1171+21.71 to 1174+26.68	1/0.3451	0.3100	0	0.0987
36	PORTION HES 431	Oval & Dixie Roles	1174+26.68 to 1177+81.51	3/0.3951	2/0.3700	0.0251	0.0252
35	PORTION HES 274	Daniel & Mary Fredrickson	1171+22.44 to 1183+06.64	1.1575	0.00	4/1.1575	0.0413

- 1/ Includes 0.1338 acres that goes with the property right of centerline.
- 2/ Includes 0.0252 acres of existing R/W that lies outside the proposed R/W lines.
- 3/ Includes 0.0390 acres of Fredrickson property and is part of 4/.
- 4/ Includes 0.1729 acres that lies left of centerline.

U. S. DEPARTMENT OF TRANSPORTATION
FEDERAL HIGHWAY ADMINISTRATION
WESTERN DIRECT FEDERAL DIVISION
VANCOUVER, WASHINGTON

RIGHT OF WAY MAP
MONTANA FOREST HIGHWAY PROJECT
FH62-R/W RS 508-1(9)18
YAAK RIVER ROAD
LINCOLN COUNTY
MONTANA

Map Revised: 3-24-87, 5-1-87
6-1-87, 7-1-87

Scale: 1" = 100'

0524140.01MIF006228.DGN

Title Owner: Harold & Eula Sims
 Robert W. Beasley
 Jeffrey B. & Stacia C. Crocker
 Madge Williams, Family Limited Partnership
HES 431

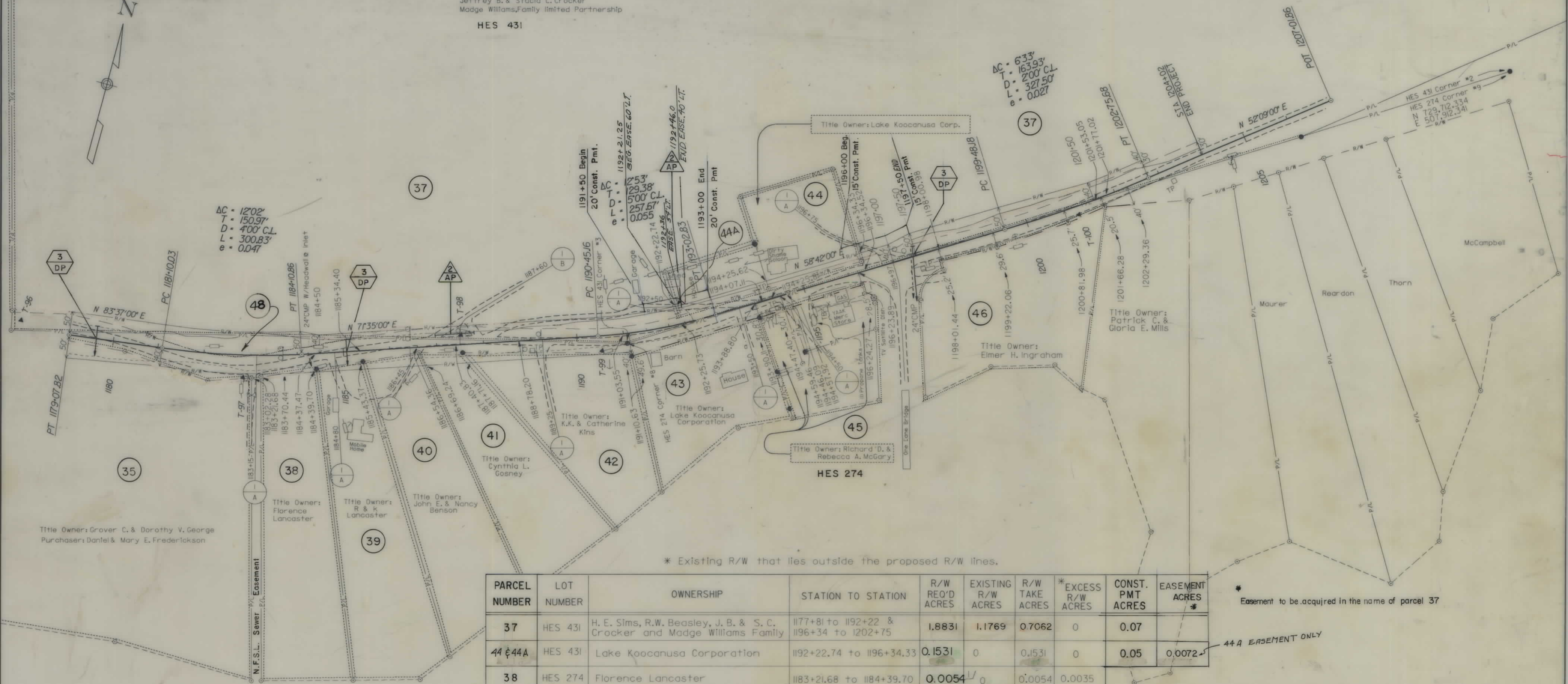

By:	Date:
T. Breinenman	7/86
Checked:	
Approved:	

* Existing R/W that lies outside the proposed R/W lines.

PARCEL NUMBER	LOT NUMBER	OWNERSHIP	STATION TO STATION	R/W REQ'D ACRES	EXISTING R/W ACRES	R/W TAKE ACRES	* EXCESS R/W ACRES	CONST. PMT ACRES	EASEMENT ACRES *
37	HES 431	H. E. Sims, R.W. Beasley, J. B. & S. C. Crocker and Madge Williams Family	1177+81 to 1192+22 & 1196+34 to 1202+75	1.8831	1.1769	0.7062	0	0.07	
44 & 44A	HES 431	Lake Koocanusa Corporation	1192+22.74 to 1196+34.33	0.1531	0	0.1531	0	0.05	0.0072
38	HES 274	Florence Lancaster	1183+21.68 to 1184+39.70	0.0054	0	0.0054	0.0035		
39	HES 274	Robert H. & Kathryn E. Lancaster	1184+39.70 to 1185+43.37	0.0275	0	0.0275	0		
40	HES 274	John Edward & Nancy Benson	1185+43.37 to 1186+69.24	0.0657	0	0.0657	0		
41	HES 274	Cynthia Lea Gosney	1186+69.24 to 1187+71.16	0.0582	0	0.0582	0		
42	HES 274	K.K. & Catherine Kins	1187+71.16 to 1191+10.63	0.0992	0	0.0992	0		
48		H. E. Sims, R.W. Beasley, J. B. & S. C. Crocker and Madge Williams Family		0.27		0.27	*		* Quit Claim Deed
47	HES 274 TRACT 3-2	Patrick C. & Gloria E. Mills	1193+90.11 to 1194+47.40 & 1194+59.46 to 1196+24.76	0.00	0.00	0	0		
45	HES 274 TRACT 3-1	Elmer H. Ingraham	1198+01.44 TO 1201+56.27	0.00	0.00	0	0		

* Easement to be acquired in the name of parcel 37

44A EASEMENT ONLY

∪ Includes 0.0035 acres of excess R/W which lies outside the proposed R/W lines.

- 1187+60 App. Pipe Left 18"x50'
- 1192+50 App. Pipe Left 18"x50'
- 1179+60 Drain Pipe 24"x64'
- 1185+00 Drain Pipe 24"x48'
- 1197+45 Drain Pipe 24"x120'

Map Revised: 3-24-87, 6-1-87,
 7-1-87, 12-15-87,
 4-21-88, 6-29-88,
 7-5-88 7-20-89

U. S. DEPARTMENT OF TRANSPORTATION
 FEDERAL HIGHWAY ADMINISTRATION
 WESTERN DIRECT FEDERAL DIVISION
 VANCOUVER, WASHINGTON

RIGHT OF WAY MAP
MONTANA FOREST HIGHWAY PROJECT
FH 62-R/W RS 508-1(9)18
 YAAK RIVER ROAD
 LINCOLN COUNTY
 MONTANA

Scale: 1"=100'

0324140_03am\F006228.DGN