

MONTANA DEPARTMENT OF TRANSPORTATION

RIGHT OF WAY PLAN

FEDERAL AID PROJECT HSIP 1033(7)

SF-149 HILLCREST RT TURN

YELLOWSTONE COUNTY

STATE	RIGHT OF WAY	SHEET	TOTAL
		NO.	SHEETS
MONTANA		1	2
R/W ID.		HSIP 1033(7)	
PROJECT NO.		8904-007-000	

SF-149 HILLCREST RT TURN

PLAN LEGEND

PROPOSED RIGHT OF WAY LINE	---
EXISTING RIGHT OF WAY LINE	----
RAILROAD RIGHT OF WAY LINE	----
RIGHT OF WAY BASELINE	----
STK'D CENTERLINE	----
SECTION LINE	----
OWNERSHIP BOUNDARY	----
FULL ACCESS CONTROL	AC AC
LIMITED ACCESS CONTROL	///
EXISTING FULL ACCESS CONTROL	//// EFAC
EXISTING LIMITED ACCESS CONTROL	//// ELAC
PRESENT TRAVELED WAY (P.T.W.)	----
FENCE LINE	-x-x-
EXISTING GUARDRAIL	----
PROPOSED GUARDRAIL	----
GATE IN FENCE	-x-x-
CATTLE GUARD: EXIST. - PROPOSED	FOUND UNFOUND
SECTION CORNER	FOUND UNFOUND
1/4 SECTION CORNER	FOUND UNFOUND
CLOSING CORNER	FOUND UNFOUND
MEANDER CORNER	FOUND UNFOUND
CENTER OF SECTION	FOUND UNFOUND
1/16 SECTION CORNER FOUND	FOUND UNFOUND
RIGHT OF WAY MONUMENT	FOUND CALCULATED
PROPERTY CORNER PIN	FOUND UNFOUND
POWER POLE IN PLACE	FOUND UNFOUND
TELEPHONE POLE IN PLACE	FOUND UNFOUND
TELEGRAPH POLE IN PLACE	FOUND UNFOUND
LIGHT POLE	FOUND UNFOUND
PROPOSED CULVERT	----
EXISTING CULVERT	----
OUTLET DITCH	----
INLET DITCH	----
EXISTING DITCH	----
CHANNEL CHANGES	CH CH
DITCH BLOCK	----
RIPRAP	----
BRIDGES	----
RAILROADS	----
PARCEL NUMBERS	2
APPROACH: EXIST. - PROPOSED	----



ASSOCIATED PROJECTS
HSIP 1033(2) PE

RELATED PROJECTS
S-132(5)
S-132(1)

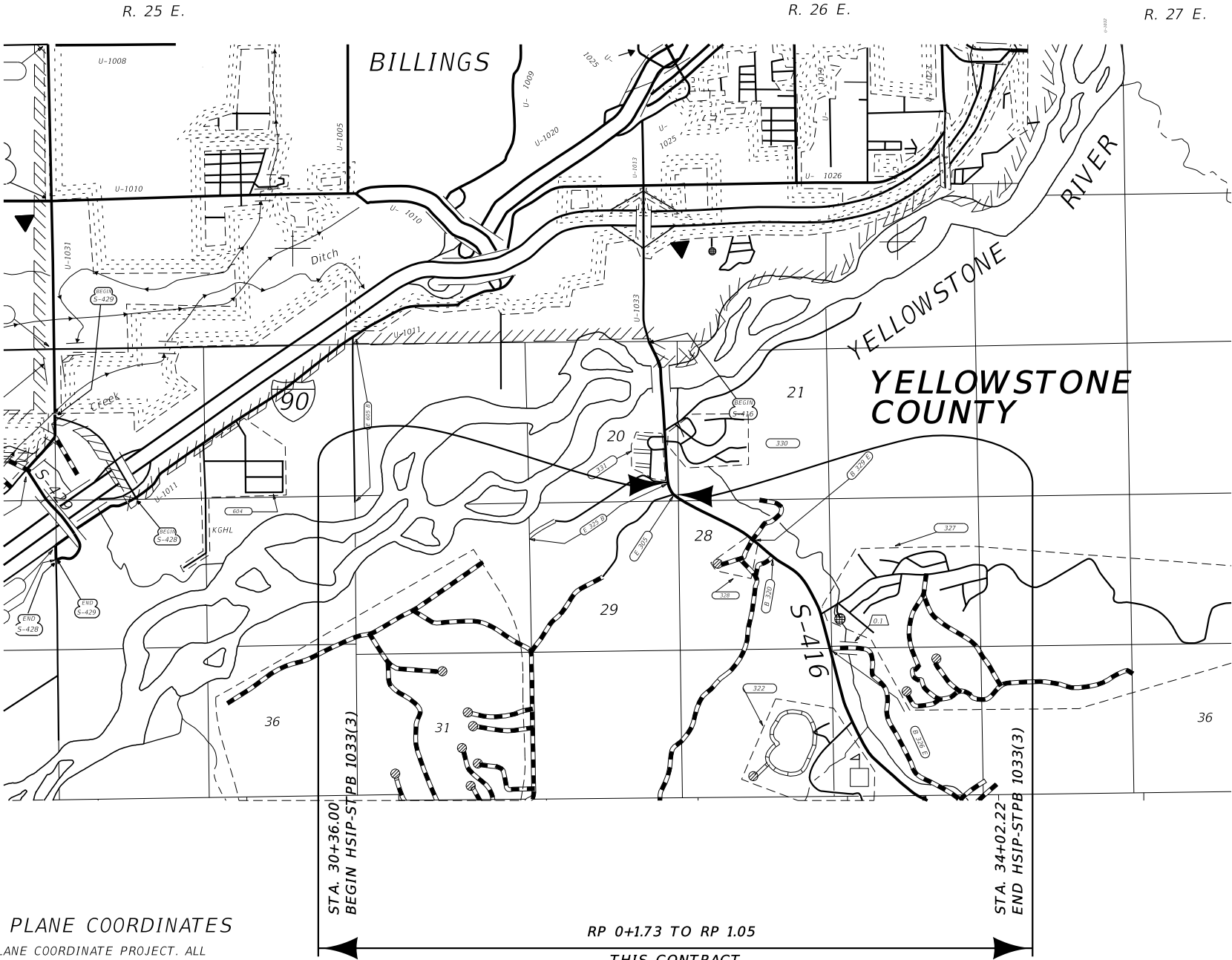

SEE SHEET NO. 2 FOR OWNERSHIP NAMES, ADDRESSES, AREAS, ETC.

CONSTRUCTION LIMITS

CUT SECTION
TOE OF CUT
TOE OF FILL

MAP REVISED
FWHA/MDT APPROVAL
8-27-19

GRID STATE PLANE COORDINATES

THIS IS A STATE PLANE COORDINATE PROJECT. ALL DIMENSIONS, DISTANCES AND AREAS ON THIS PROJECT ARE GRID, EXCEPT FOR THE EXISTING R/W WIDTH DIMENSION, WHICH IS RECORD.

THE COMBINATION SCALE FACTOR IS 0.99949085

FOR EXISTING R/W RETRACEMENT, SEE CERTIFICATE OF SURVEY NO.

RP 0+1.73 TO RP 1.05

THIS CONTRACT

OWNERSHIP									
PARCEL	NAME	ADDRESS	TOTAL AREA	GROSS R/W AREA	EX. EASE. AREA	NET AREA	CONST. PMT. AREA	EASEMENT AREA	SHEET NO.
1	KATHERINE L. SEDER, ET AL	2323 BLUE CREEK RD, BILLINGS, MT 59101	FOR NEGOTIATIONS ONLY						2
2	JAN CATES	4235 MURPHY AVE, BILLINGS, MT 59101-5106	3.33± AC	*0.10 AC		*0.10 AC			2

STATE	RIGHT OF WAY	SHEET	TOTAL
MONTANA		NO.	SHEETS
R/W ID.	HSIP 1033(7)		
PROJECT NO.	8904-007-000		

SF-149 HILLCREST RT TURN

RIGHT-OF-WAY COORDINATE ASCII FILES

R/W BREAK COORDS: 8904000R0BRK001.TXT
R/W BASELINE COORDS: 8904000R0BAS001.TXT
ALL FILES ARE LOCATED ON THE CADD SERVER
IN THE R0 DIRECTORY, UNDER PROJECT: 8904000

* TO BE ACQUIRED AS AN EASEMENT TO YELLOWSTONE COUNTY.

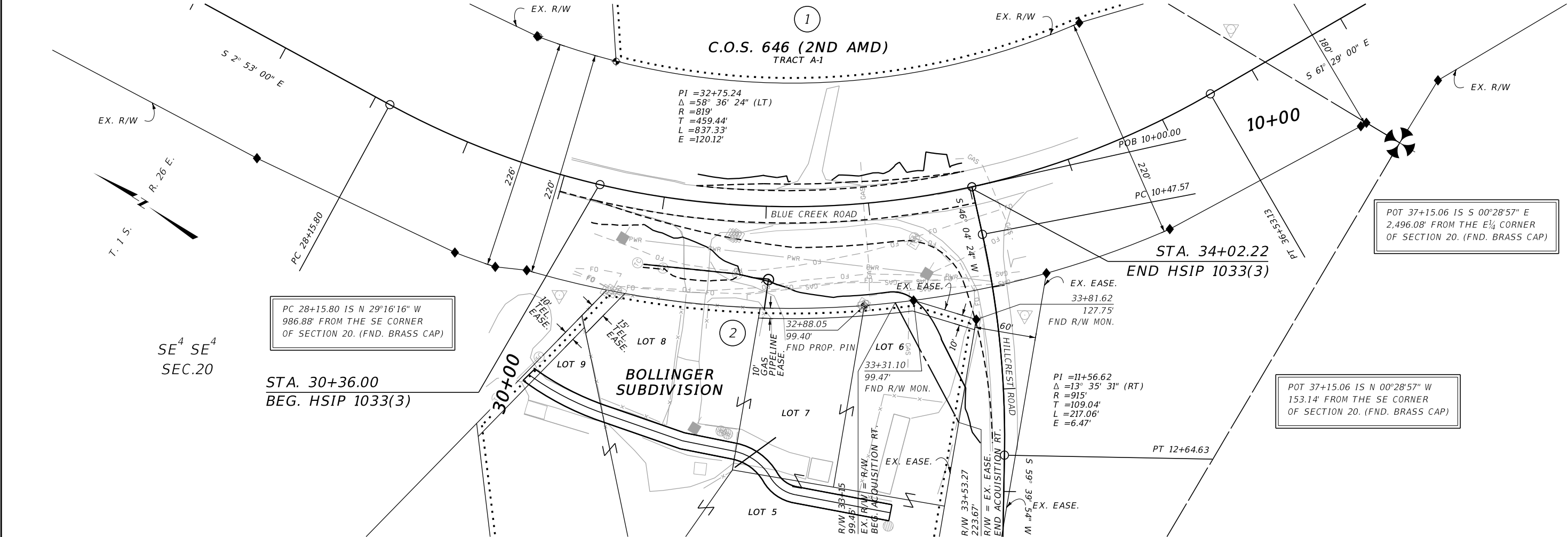

CONSTRUCTION LIMITS	MAP REVISED 9-27-19
CUT SECTION	TOP OF CUT
TOE OF FILL	
	FHWA/MDT APPROVAL
	8-27-19
3	C:\DGN\8904000\rop\in001.dgn
2	MDT MONTANA DEPARTMENT OF TRANSPORTATION
1	9/27/2019
	10:20:33 AM CPS - U2621

NOTES:

1. THE PROPOSED R/W LINE WHERE A SPIRAL CURVE TRANSITION IS USED IS A CHORD RATHER THAN A CONCENTRIC CURVE.
2. ALL STATIONS AND OFFSETS FOR R/W BREAKS ARE IN REFERENCE TO THE R/W BASELINE.

FOR EXISTING R/W RETRACEMENT, SEE
CERTIFICATE OF SURVEY NO.

GRID STATE PLANE COORDINATES

THIS IS A STATE PLANE COORDINATE PROJECT. ALL
DIMENSIONS, DISTANCES AND AREAS ON THIS PROJECT
ARE GRID, EXCEPT FOR THE EXISTING R/W WIDTH
DIMENSION, WHICH IS RECORD.
THE COMBINATION SCALE FACTOR IS 0.99949085

MONTANA DEPARTMENT OF TRANSPORTATION

RIGHT OF WAY PLAN

YELLOWSTONE COUNTY

SCALE 1"=50'

0 50' 100' 150'