

PLANS

NOT

TO

SCALE

STATE	RIGHT OF WAY ID	SHEET NO.	TOTAL SHEETS
MONT.	STPU 1002(4)F	1	8
PROJECT NO. 0851-004			
BILL-VIR. TO WISC. ON FMRK			

MONTANA DEPARTMENT OF TRANSPORTATION

RIGHT OF WAY PLAN FOR FEDERAL AID PROJECT STPU 1002(4)F RIMROCK ROAD RECONSTRUCTION VIRGINIA LANE TO WISCONSIN STREET YELLOWSTONE COUNTY

LENGTH 0.5 MILES

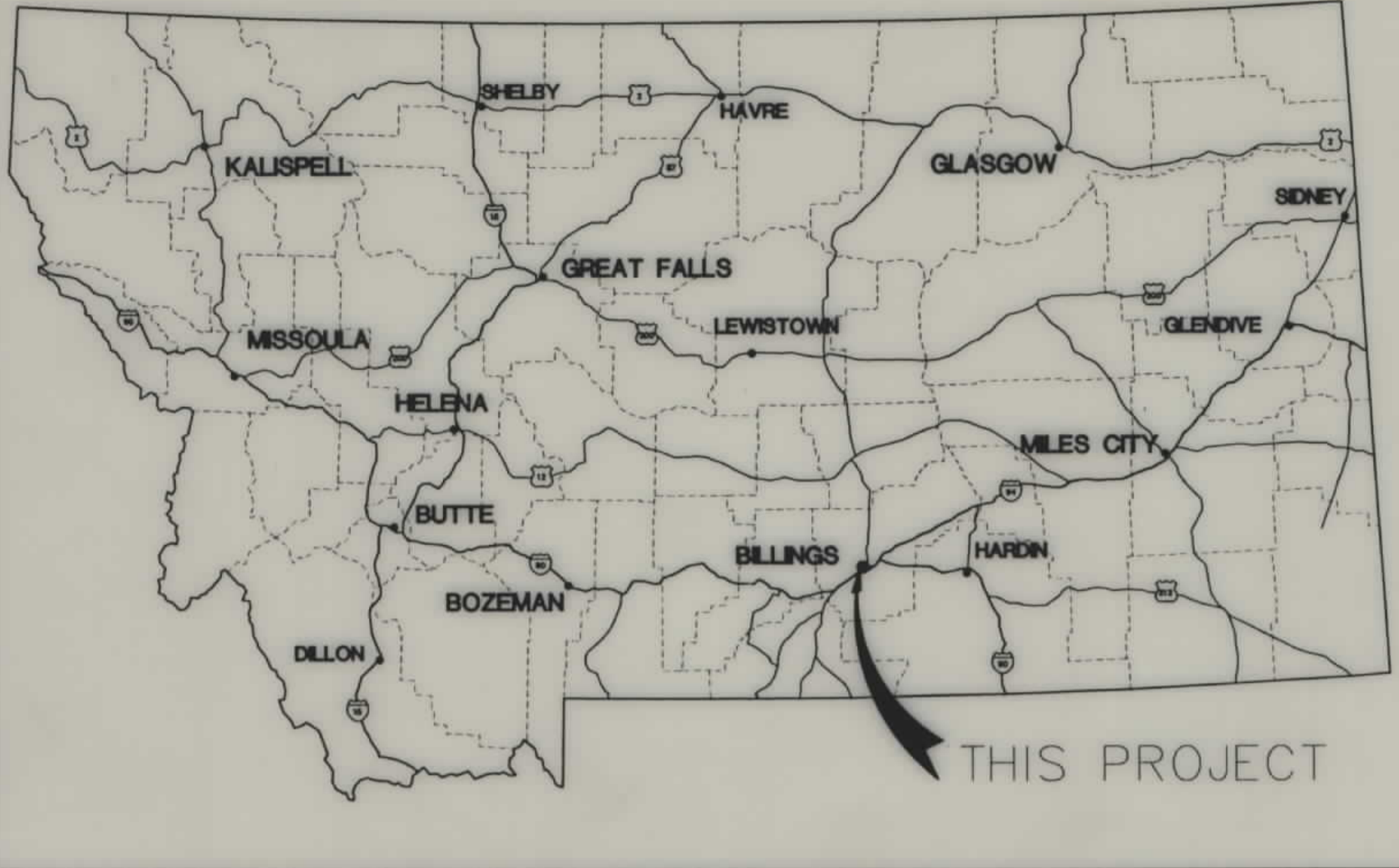

INDEX		
PARCEL NO.	OWNERSHIPS	SHEET NO.
1	NORMAN & CONTANCE HANSON	3
2	HAROLD C. HANSON, et al	3
3	T.T. & ELLEN K. GERLACH	3
4	DONALD L., SR. & MARJORIE A. BLEHM	3
5	WILLIAM H. & INEZ E. JAMISON	-
6	JERRY J. & PAMELA P. SCHIFFER	3
7	TRAUTE H. SCHMIDT	3
8	WILLIAM P. & MARY ALICE JAKSHA	3 & 4
9	RUTH A. & GEORGE F. GROSSI	4
10	JOHN P. GERHARZ	4
11	KEITH A. & SHELLY R. JABALERA	4
12	PETER E. & MARY KAY DECKER	4
13	E.L. & LOIS DEVERNIERO	4 & 5
14	JAMES S. & ARDYCE L. MASTER	4
15	JEROME C. & MARGARET A. HURLEY	4
16	ROGER M. & PATRICIA L. SCARBOROUGH	4
17	ROY E. & EMILY A. BROWN	4
18	MELVIN & GERTRUDE SCHULTZ	4
19	JON E. & JAN C. DOAK	4
20	HARRIET E. ZIEGLER	4 & 5
21	MARY SUE SJOQUIST	5
22	BRUCE A. & CHERYL CUMMINGS	5
23	JAMES M. & LINDA K. HEINS	5
24	THOMAS E. & SANDRA S. KENNEDY	5 & 6
25	F. KENNEDY JR. & SHERPIL J. DEEVER	5
26	JOHN L. & CONSTANCE SCHAFER	5
27	BARBARA M. BEIRWAGON	5
28	CITY OF BILLINGS, CITY HALL	5
29	BEN F. & ROSALIE M. HURLBUT	5
30	JAMES E. & JOANN THELEN	5 & 6
31	BRUNO E. KLUGE & CLARA M. THOMAS	6
32	THE EDITH HUNT FAMILY TRUST	6
33	RICHARD K. & KATHERINE A. ALDRICH	6
34	HARRY & LAVERNE MITZMAN	6
35	DELETED	6
36	JON R. & MADONNA T. STEPANEK	6 & 7
37	SALLY S. APPELT	6
38	HOWARD L. & MARY D. JOHNSON	6
39	JAN & BARBARA MEHL	6
40	JAMES H. & ELINOR J. LEDAR	6
41	GLENN A. & MARSHA L. HILADEK	6 & 7
42	J. HOWARD & LAVERNE M. CORNISH	7
43	THOMAS L. WEEKS & LINDA M. ALBRECHT	7
44	FIRST ENGLISH LUTHERAN CHURCH	7
45	DELETED	7
46	THE BIG DITCH COMPANY	7
47	SUSAN R. HUTCHERSON	7
48	JOHN D. & LORETTA B. LYNCH	7
49	CLARENCE L. & PATRICIA M. CLARK	7
50	ANTHONY & BERNICE L. ARCADIPANE	7
51	THE BIG DITCH COMPANY	7
52	GARY WAYNE & CHRIS ANN BARNDT	7 & 8
53	DOUGLAS O. CRAIG & KELLY N. BATT	8
54	DOUGLAS BARNETT & DIANE BARNETT	8
55A	DOUGLAS O. CRAIG & KELLY N. BATT	8

CONVENTIONAL SIGNS

- PROPOSED RIGHT OF WAY LINE: ---
- EXISTING RIGHT OF WAY LINE: - - -
- RAILROAD RIGHT OF WAY LINE: - - -
- CENTERLINE (C) OR PROJECTED LINE: ---
- STK'D CENTERLINE: ---
- SECTION LINE: ---
- FULL ACCESS CONTROL: AG AG
- LIMITED ACCESS CONTROL: // //
- OWNERSHIP BOUNDARY:
- EXISTING FULL ACCESS CONTROL: #####
- FENCE LINE: x x x x
- EXISTING GUARDRAIL: -||- -||- -||-
- PROPOSED GUARDRAIL: -||- -||- -||-
- GATE IN FENCE: -||- -||- -||-
- CATTLE GUARD: EXIST. - PROPOSED: ---
- SECTION CORNER: FLUND UNFOUND
- 1/4 SECTION CORNER: ⊕ ⊕
- CLOSING CORNER: ⊕ ⊕
- MEANDER CORNER: ⊕ ⊕
- CENTER OF SECTION: ⊕ ⊕
- RIGHT OF WAY MONUMENT: ⊕ ⊕
- PROPERTY CORNER PIN: ⊕ ⊕
- POWER POLE IN PLACE: ⊕ ⊕
- TELEPHONE POLE IN PLACE: ⊕ ⊕
- TELEGRAPH POLE IN PLACE: ⊕ ⊕
- LIGHT POLE: ⊕ ⊕
- PROPOSED CULVERT: ---
- EXISTING CULVERT: ---
- OUTLET DITCH: ---
- INLET DITCH: ---
- EXISTING DITCH: ---
- CHANNEL CHANGES: CH. CH.
- DITCH BLOCK: ---
- RIPRAP: ---
- BRIDGES: ---
- RAILROADS: ---
- PARCEL NUMBERS: ---
- APPROACH: EXIST. - PROPOSED: ---

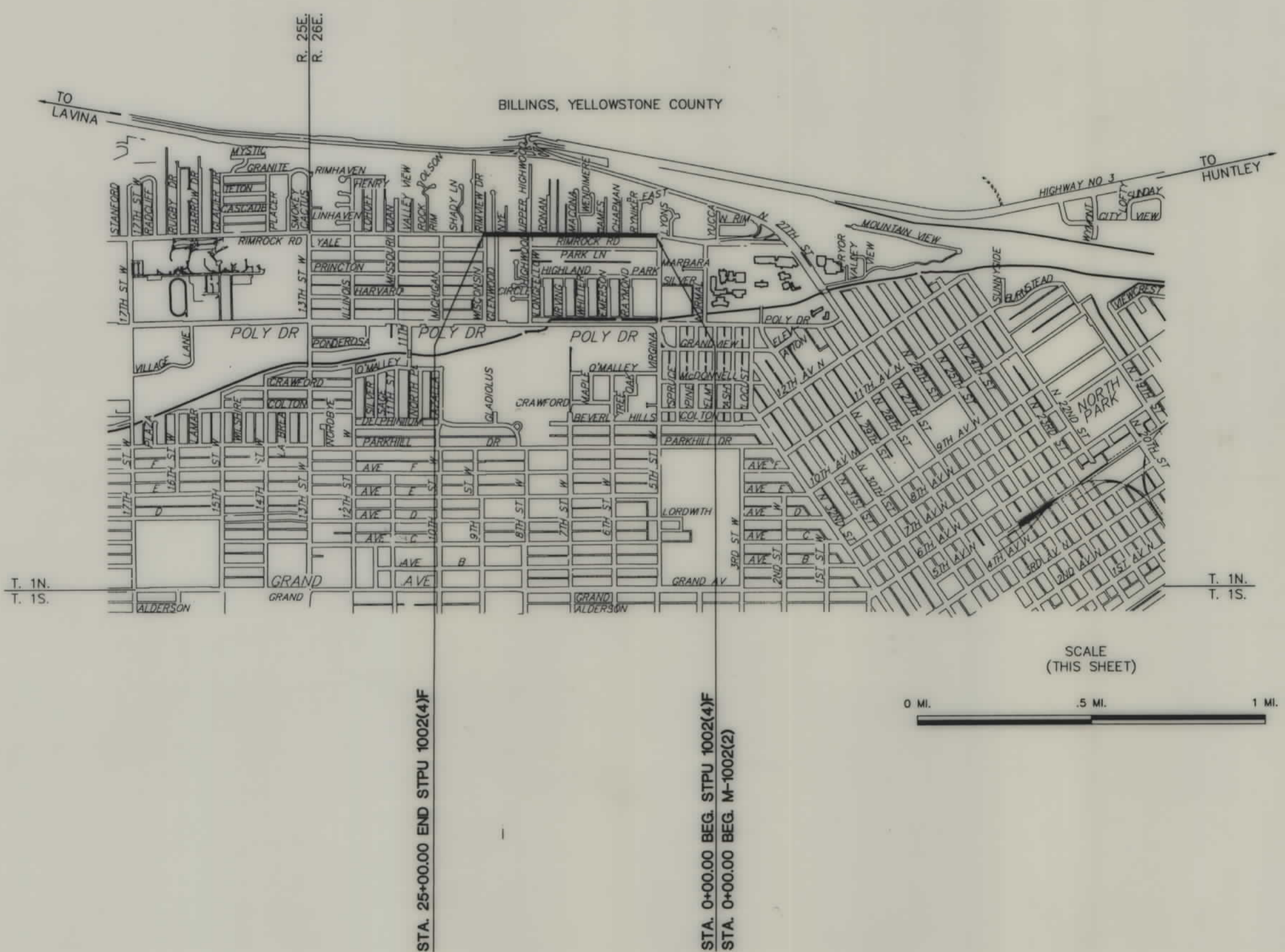

RELATED PROJECTS	
ASSOCIATED PROJECT AGREEMENT NUMBERS	
R / W	STPU 1002(4)F
P. E.	STPU 1002(3)F
I. C.	STPU 1002(5)F

MAP REVISED 11-29-96, 1-30-97, 4-17-97
 E.H.L.J.A. / M.D.T. APPROVAL 6-5-95

OWNERSHIP LOCATION MAP

STATE	RIGHT OF WAY ID	SHEET NO.	TOTAL SHEETS
MONT.	STPU 1002(4)F	2	8

PROJECT NO. 0851-004

BILL - VIR TO WISC ON RMRK

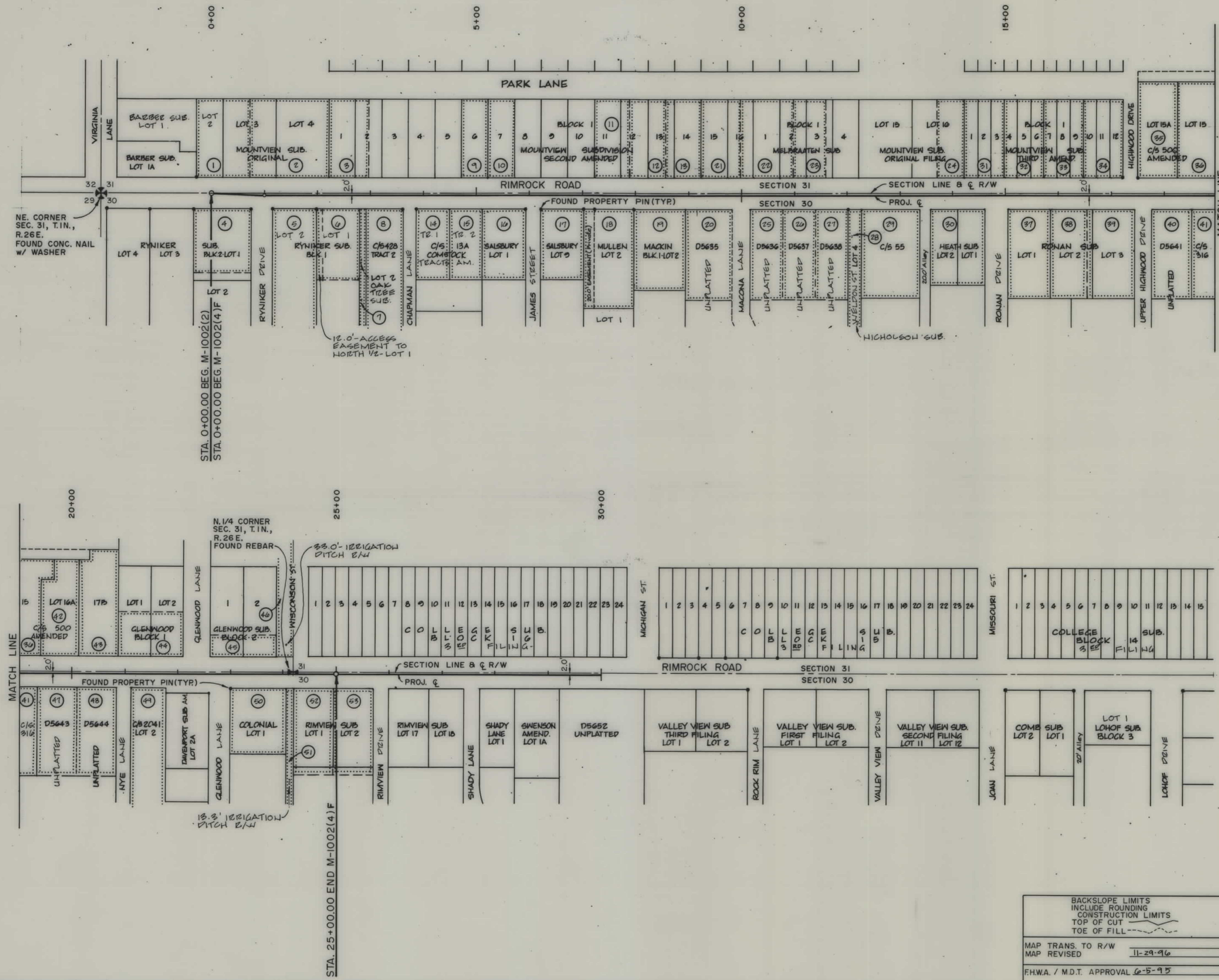

T.1N. R.26E.

HKA ASSOCIATES
ENGINEERS - ARCHITECTS - PLANNERS
 Executive Plaza - Airport Industrial Park
 P.O. Box 31318, Billings, Montana 59107 (406-245-6354)

REVISIONS

No.	REVISIONS	Date
1.	UTILITY UPDATE	NMG 4/96

Drawn: HEIN
Checked:
Approved:

Project No. 21A025.168/210

RIMROCK ROAD RECONSTRUCTION VIRGINIA LANE TO WISCONSIN STREET OWNERSHIP LOCATION MAP

Sheet No. 2

BACKSLOPE LIMITS INCLUDE ROUNDING CONSTRUCTION LIMITS TOP OF CUT TOE OF FILL

MAP TRANS. TO R/W MAP REVISED 11-29-96

F.H.W.A. / M.D.T. APPROVAL 6-5-95

STATE OF MONTANA
 DEPARTMENT OF HIGHWAYS
 LAND REQUIRED FOR RIGHT OF WAY
YELLOWSTONE COUNTY

SCALE: 1" = 100'

OWNERSHIPS

PARCEL	NAME	ADDRESS	TOTAL AREA	GROSS R/W AREA	P.T.W. AREA	AREA TO BE ACQUIRED	REMAINDER		CONST. PERM AREA	EASEMENT AREA
							LEFT	RIGHT		
1	NOZMAN E & CONTANCE B. HANSON	515 PARK LANE, BILLINGS, MT. 59102	—	—	—	—	—	—	124 S.F.	—
2	HAROLD G. HANSEN et al	529 PARK LANE, BILLINGS, MT. 59102	—	—	—	—	—	—	300 S.F.	—
3	T.T. & ELLEN K. GEBELACH	533 PARK LANE, BILLINGS, MT. 59102	—	—	—	—	—	—	36 S.F.	—
4	DONALD L. SR. & MARJORIE A. BLEHM	511 RIMROCK RD, BILLINGS, MT. 59102	—	—	—	—	—	—	308 S.F.	—
5	WILLIAM H. & INEZ E. JAMISON	1511 POLY DRIVE, BILLINGS, MT. 59102	—	—	—	—	—	—	104 S.F.	—
6	JERRY J. & PAMELA P. SCHIFFER	460 ALKALI CREEK RD, BILLINGS, MT. 59105	—	—	—	—	—	—	671 S.F.	—
7	TRAUTE H. SCHMIDT	543 RIMROCK RD, BILLINGS, MT. 59102	—	—	—	—	—	—	252 S.F.	—
8	SEE SHEET NO. 4									

STATE	RIGHT OF WAY ID	SHEET NO.	TOTAL SHEETS
MONT.	STPU 1002(4)F	3	8
PROJECT NO. 0851-004			
BILL - VIR TO WISC ON RMRK			

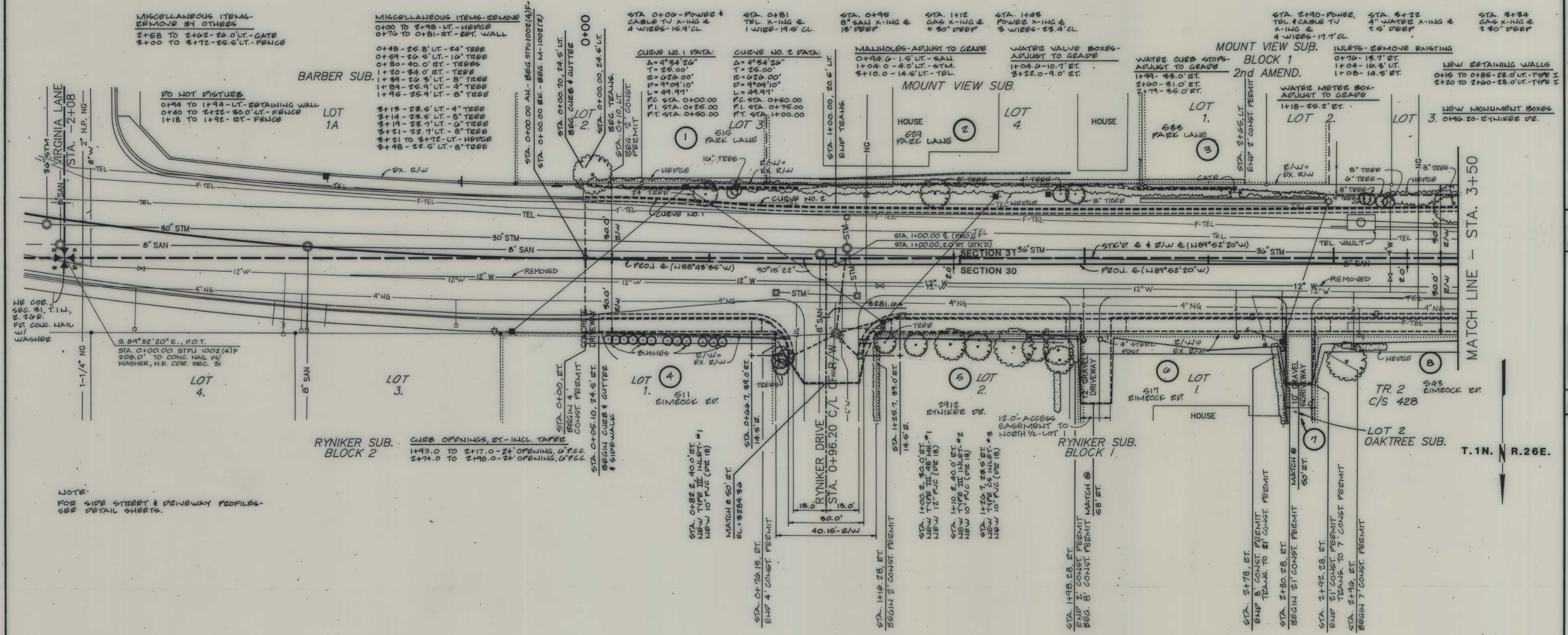

NOTE:
FOR SIDE STREET & DRIVEWAY PROFILES-
SEE DETAIL SHEETS.

HRM ASSOCIATES
ENGINEERS - ARCHITECTS - PLANNERS

Executive Plaza - Airport Industrial Park
P.O. Box 31318, Billings, Montana 59107 (406 245 6354)

Project No. 2A025.108/1.218

Drawn: HEIN
Checked: [Signature]
Approved: [Signature]

No.	REVISIONS	Date
1.	UTILITY UPDATE	MMG 4/79

RIMROCK ROAD RECONSTRUCTION
VIRGINIA LANE TO WISCONSIN STREET
RIGHT-OF-WAY PLAN

BACKSLOPE LIMITS
INCLUDE ROUNDING
CONSTRUCTION LIMITS
TOP OF CUT
TOE OF FILL

MAP TRANS. TO R/W
MAP REVISED 11-29-96

STATE OF MONTANA
DEPARTMENT OF HIGHWAYS
LAND REQUIRED FOR RIGHT OF WAY
YELLOWSTONE COUNTY

SCALE: 1" = 40'

Sheet No. **3**

OWNERSHIPS

PARCEL	NAME	ADDRESS	TOTAL AREA	GROSS R/W AREA	P.T.W. AREA	AREA TO BE ACQUIRED	REMAINDER		CONST. PERM AREA	EASEMENT AREA
							LEFT	RIGHT		
13	E.L. & LOIS DEVERNIERO	627 PARK LANE, BILLINGS, MT. 59102							44 S.F.	
20	HARBERT E. ZIEGLER	651 RIMROCK RD, BILLINGS, MT. 59102							180 S.F.	
21	MARY SUE SJOQUIST	631 PARK LANE, BILLINGS, MT. 59102							150 S.F.	
22	BRUCE A. & CHERYL CUMMINGS	637 PARK LANE, BILLINGS, MT. 59102							200 S.F.	
23	JAMES M. & LINDA K. HEINS	645 PARK LANE, BILLINGS, MT. 59102							125 S.F.	
24	SEE SHEET NO. 6									
25	F. KENNETH JR. & SHEERILL G. PEANER	711 RIMROCK RD, BILLINGS, MT. 59102							510 S.F.	
26	JOHN L. & CONSTANCE G. SCHAFER	715 RIMROCK RD, BILLINGS, MT. 59102							308 S.F.	
27	BARBARA M. DEBEWAGON	717 RIMROCK RD, BILLINGS, MT. 59102							315 S.F.	
28	CITY OF BILLINGS, CITY HALL	510 N. BROADWAY, BILLINGS, MT. 59101							849 S.F.	
29	BEN F. & ROSALIE M. HUBBARD	719 RIMROCK RD, BILLINGS, MT. 59102							887 S.F.	
30	SEE SHEET NO. 6									
31	DOUGLAS BARNETT & DIANE BARNETT	651 PARK LANE, BILLINGS, MT. 59102							313 S.F.	

STATE	RIGHT OF WAY ID	SHEET NO.	TOTAL SHEETS
MONT.	STPU 1002(4)F	5	8
PROJECT NO. 0851-004			
BILL - VIR TO WISC ON RMRK			

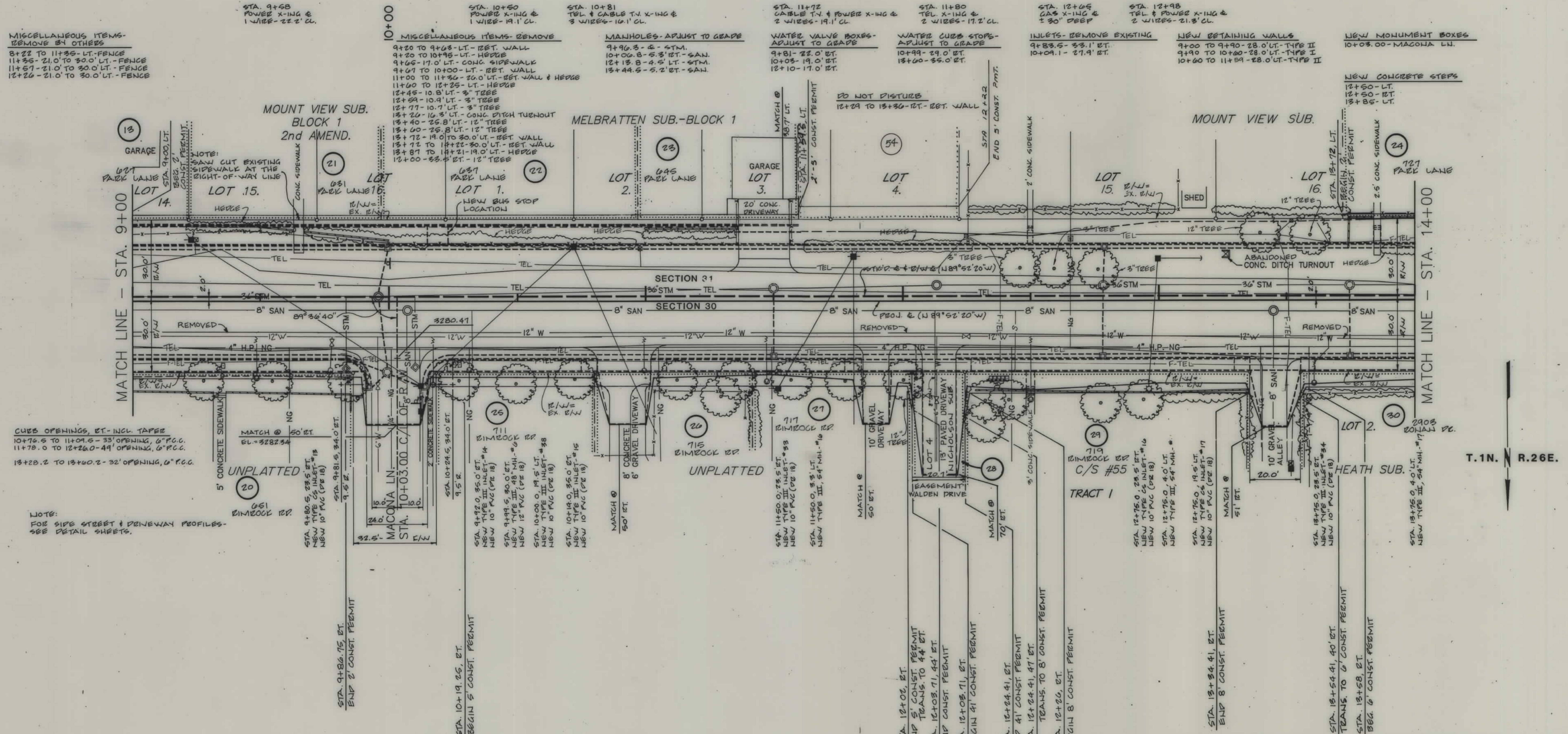

MISCELLANEOUS ITEMS - REMOVE BY OTHERS
 8+22 TO 11+35 - LT. FENCE
 11+35 - 21.0 TO 30.0 - LT. FENCE
 11+57 - 21.0 TO 30.0 - LT. FENCE
 12+26 - 21.0 TO 30.0 - LT. FENCE

MISCELLANEOUS ITEMS - REMOVE
 9+20 TO 9+48 - LT. - RET. WALL
 9+30 TO 10+18 - LT. - HEDGE
 9+66 - 17.0 - LT. - CONC. SIDEWALK
 9+67 TO 10+00 - LT. - RET. WALL
 11+00 TO 11+30 - 20.0 - LT. - RET. WALL & HEDGE
 11+60 TO 12+25 - LT. - HEDGE
 13+45 - 10.8 - LT. - 3\"/>

MANHOLES - ADJUST TO GRADE
 9+90.5 - 2 - STM.
 10+00.8 - 5.3 - ET - SAN.
 12+13.8 - 4.5 - LT. - STM.
 13+44.5 - 5.2 - ET - SAN.

STA. 11+72
 CABLE T.V. & POWER X-ING & 2 WIRES - 19.1' CL.

STA. 11+80
 TEL X-ING & 2 WIRES - 17.2' CL.

STA. 12+05
 GAS X-ING & 2 WIRES - 17.2' CL.

STA. 12+98
 TEL & POWER X-ING & 2 WIRES - 21.3' CL.

INLETS - REMOVE EXISTING
 9+83.5 - 53.1' ET.
 10+09.1 - 27.9' ET.

NEW RETAINING WALLS
 9+00 TO 9+90 - 28.0' LT. - TYPE II
 9+90 TO 10+60 - 28.0' LT. - TYPE I
 10+60 TO 11+59 - 28.0' LT. - TYPE II

NEW MONUMENT BOXES
 10+03.00 - MAGOGA LN.

NEW CONCRETE STEPS
 12+50 - LT.
 12+50 - RT.
 13+85 - LT.

CURB OPENINGS, ET - INCL. TAPER
 10+76.5 TO 11+01.5 - 33' OPENING, 6\"/>

UNPLATTED
 651 RIMROCK RD

UNPLATTED
 715 RIMROCK RD

TRACT I
 713 RIMROCK RD
 C/S #55

HEATH SUB.
 717 RIMROCK RD

BACKSLOPE LIMITS INCLUDE ROUNDING	CONSTRUCTION LIMITS TOP OF CUT	TOP OF FILL
MAP TRANS. TO R/W	MAP REVISED	1-30-97
EHWA, M.D.T. APPROVAL	6-5-95	

STATE OF MONTANA
 DEPARTMENT OF HIGHWAYS
 LAND REQUIRED FOR RIGHT OF WAY
YELLOWSTONE COUNTY

SCALE: 20 0 20 40

HKA ASSOCIATES
 ENGINEERS - ARCHITECTS - PLANNERS
 Executive Plaza - Airport Industrial Park
 PO Box 31318, Billings, Montana 59107
 (406) 245-6354

NO.	REVISION	DATE
1	UTILITY UPDATE	NMG 4/96

RIMROCK ROAD RECONSTRUCTION
 VIRGINIA LANE TO WISCONSIN STREET
 RIGHT-OF-WAY PLAN

Sheet No. **5**

Project No. 2 MOZS. 168 / 278
 Drawn: HEIN
 Checked:
 Approved:

OWNERSHIPS

PARCEL	NAME	ADDRESS	TOTAL AREA	GROSS R/W AREA	P.T.W. AREA	AREA TO BE ACQUIRED	REMAINDER		CONST. PERM. AREA	EASEMENT AREA
							LEFT	RIGHT		
24	THOMAS E. & SANDRA S. KENNEDY	727 PARK LANE, BILLINGS, MT. 59102	-	-	-	-	-	-	100 S.F.	-
30	JAMES E. & JOANN THELEN	2903 ROMAN DR., BILLINGS, MT. 59102	-	-	-	-	-	-	526 S.F.	-
31	BRUNO E. KLUGE & CLARA M. THOMAS	733 PARK LANE, BILLINGS, MT. 59102	-	-	-	-	-	-	150 S.F.	-
32	THE EDITH HUNT FAMILY TRUST	735 PARK LANE, BILLINGS, MT. 59102	-	-	-	-	-	-	150 S.F.	-
33	RICHARD K. & KATHERINE A. ALDRICH	743 PARK LANE, BILLINGS, MT. 59102	-	-	-	-	-	-	150 S.F.	-
34	HARVEY & LAVENE MITZMAN	2805 HIGHWOOD DR., BILLINGS, MT. 59102	-	-	-	-	-	-	150 S.F.	-
35	DELETED									
36	SEE SHEET NO. 7									
37	SALLY S. APPELT	735 BIRMOCK DR., BILLINGS, MT. 59102	-	-	-	-	-	-	100 S.F.	-
38	HOWARD L. & MAE R. JOHNSON	741 BIRMOCK DR., BILLINGS, MT. 59102	-	-	-	-	-	-	140 S.F.	-
39	JAN & BARBARA MEHL	751 BIRMOCK DR., BILLINGS, MT. 59102	-	-	-	-	-	-	340 S.F.	-
40	JAMES H. & ELINOR J. LEBAR	801 BIRMOCK DR., BILLINGS, MT. 59102	-	-	-	-	-	-	300 S.F.	-
41	SEE SHEET NO. 7									

STATE	RIGHT OF WAY ID	SHEET NO.	TOTAL SHEETS
MONT.	STPU 1002(4)F	6	8

PROJECT NO. 0851-004

BILL - VIR TO WISC ON RMRK

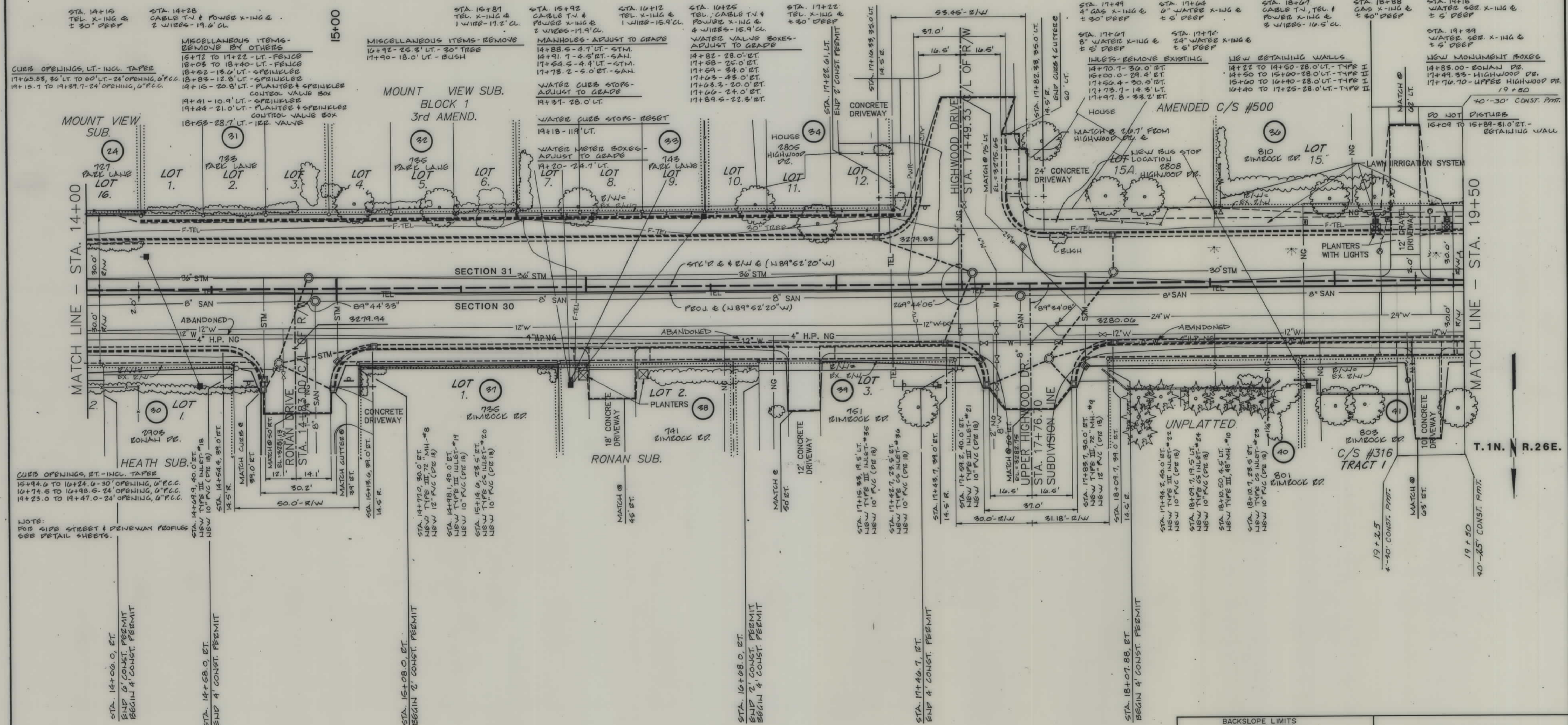

HKA ASSOCIATES
ENGINEERS - ARCHITECTS - PLANNERS
 Executive Plaza - Airport Industrial Park
 P.O. Box 31318 - Billings, Montana 59107
 (406) 245-6354

No.	REVISIONS	Date
1.	UTILITY UPDATE	4/96

RIMROCK ROAD RECONSTRUCTION
VIRGINIA LANE TO WISCONSIN STREET
RIGHT-OF-WAY PLAN

Project No. 2W025.1081.278
 Sheet No. **6**
 of 8

BACKSLOPE LIMITS
 INCLUDE ROUNDING
 CONSTRUCTION LIMITS
 TOP OF CUT
 TOE OF FILL

MAP TRANS. TO R/W
 MAP REVISED 11-29-96, 12-26-96, 1-30-97
 FHWA / M.D.T. APPROVAL 6-5-95

STATE OF MONTANA
 DEPARTMENT OF HIGHWAYS
 LAND REQUIRED FOR RIGHT OF WAY
YELLOWSTONE COUNTY

SCALE: 20 0 20 40

OWNERSHIPS

PARCEL	NAME	ADDRESS	TOTAL AREA	GROSS R/W AREA	P.T.W. AREA	AREA TO BE ACQUIRED	REMAINDER		CONST. PERM AREA	EASEMENT AREA
							LEFT	RIGHT		
36	JON R. & MADONNA T. STEPANEK	810 RIMROCK ST., BILLINGS, MT. 59102							1,751 S.F.	
41	GLENN A. & MAESHA L. HILADPEK	803 RIMROCK ST., BILLINGS, MT. 59102							2,331 S.F.	
42	J. HOWARD & LAVEN M. CORNISH	818 RIMROCK ST., BILLINGS, MT. 59102							972 S.F.	
43	THOMAS L. WEEKS & LINDA M. ALBRECHT	822 RIMROCK ST., BILLINGS, MT. 59102							2,895 S.F.	
44	FIRST ENGLISH LUTHERAN CHURCH	1243 NORTH 51ST ST., BILLINGS, MT. 59102							496 S.F.	
45	DELETED									
46	THE BIG DITCH COMPANY	P.O. BOX 1094, BILLINGS, MT. 59101							311 S.F.	
47	SUSAN R. HUTCHERSON	805 RIMROCK ST., BILLINGS, MT. 59102							1,375 S.F.	
48	JOHN P. & LORETTA B. LYNCH	807 RIMROCK ST., BILLINGS, MT. 59102							959 S.F.	
49	CLARENCE L. & PATRICIA M. CLARK	831 RIMROCK ST., BILLINGS, MT. 59102							432 S.F.	
50	ANTHONY & BERNICE ARCADIPANE	2902 GLENWOOD LN., BILLINGS, MT. 59102							628 S.F.	
51	THE BIG DITCH COMPANY	P.O. BOX 1094, BILLINGS, MT. 59101							193 S.F.	
52	SEE SHEET NO. 8									

STATE	RIGHT OF WAY ID	SHEET NO.	TOTAL SHEETS
MONT.	STPU 1002(4)F	7	8
PROJECT NO. 0851-004			
BILL - VIR TO WISC ON RMRK			

HRM ASSOCIATES
 ENGINEERS - ARCHITECTS - PLANNERS
 Executive Plaza - Airport Industrial Park
 P.O. Box 31318, Billings, Montana 59107
 (406) 245-6354

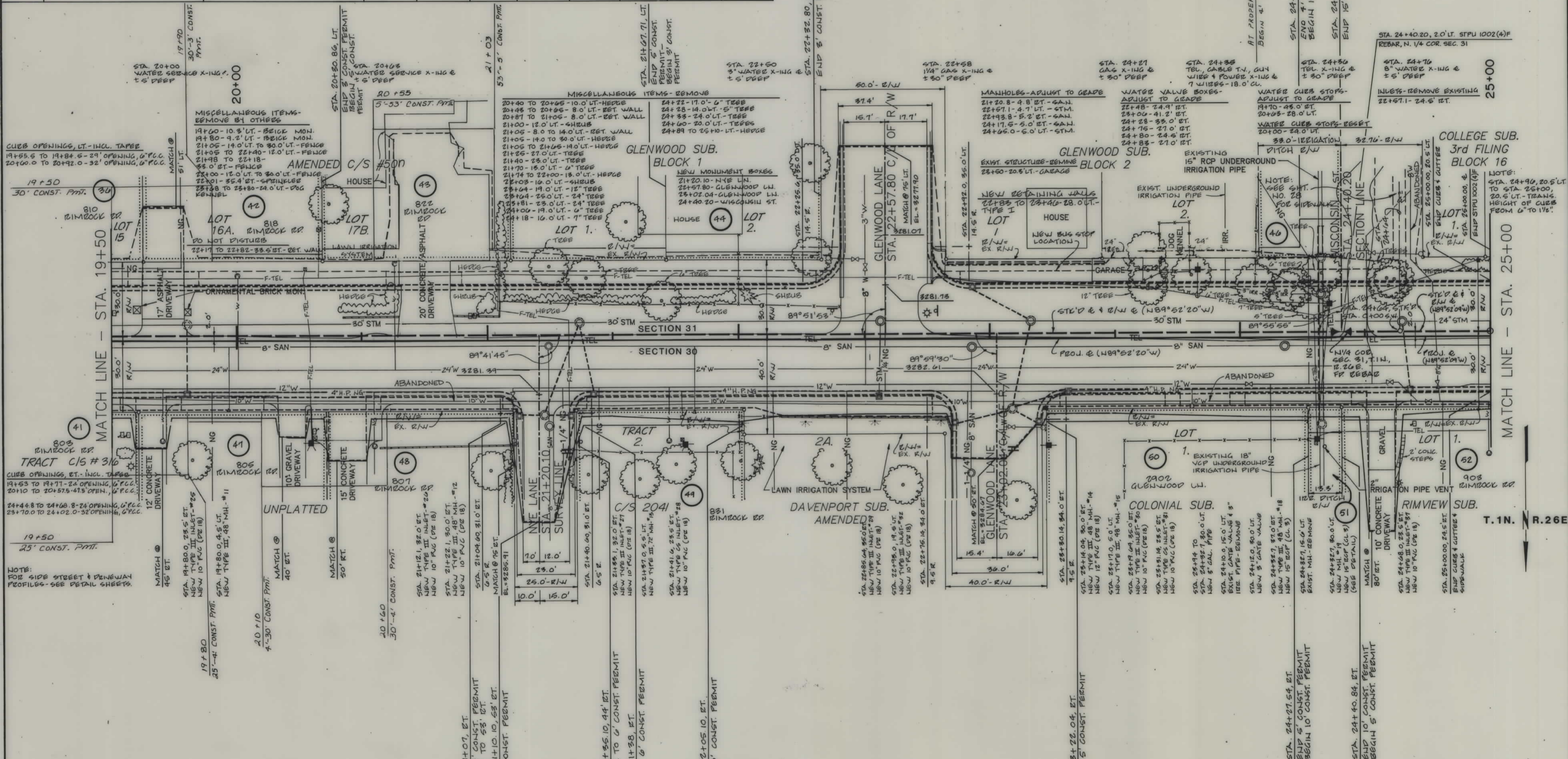

STA. 20+00
 WATER SERVICE X-ING & ± 5' DEEP

STA. 20+05
 WATER SERVICE X-ING & ± 5' DEEP

STA. 20+10
 WATER SERVICE X-ING & ± 5' DEEP

STA. 20+15
 WATER SERVICE X-ING & ± 5' DEEP

STA. 20+20
 WATER SERVICE X-ING & ± 5' DEEP

STA. 20+25
 WATER SERVICE X-ING & ± 5' DEEP

STA. 20+30
 WATER SERVICE X-ING & ± 5' DEEP

STA. 20+35
 WATER SERVICE X-ING & ± 5' DEEP

STA. 20+40
 WATER SERVICE X-ING & ± 5' DEEP

STA. 20+45
 WATER SERVICE X-ING & ± 5' DEEP

STA. 20+50
 WATER SERVICE X-ING & ± 5' DEEP

STA. 20+55
 WATER SERVICE X-ING & ± 5' DEEP

STA. 20+60
 WATER SERVICE X-ING & ± 5' DEEP

STA. 20+65
 WATER SERVICE X-ING & ± 5' DEEP

STA. 20+70
 WATER SERVICE X-ING & ± 5' DEEP

STA. 20+75
 WATER SERVICE X-ING & ± 5' DEEP

STA. 20+80
 WATER SERVICE X-ING & ± 5' DEEP

STA. 20+85
 WATER SERVICE X-ING & ± 5' DEEP

STA. 20+90
 WATER SERVICE X-ING & ± 5' DEEP

STA. 20+95
 WATER SERVICE X-ING & ± 5' DEEP

STA. 21+00
 WATER SERVICE X-ING & ± 5' DEEP

STA. 21+05
 WATER SERVICE X-ING & ± 5' DEEP

STA. 21+10
 WATER SERVICE X-ING & ± 5' DEEP

STA. 21+15
 WATER SERVICE X-ING & ± 5' DEEP

STA. 21+20
 WATER SERVICE X-ING & ± 5' DEEP

STA. 21+25
 WATER SERVICE X-ING & ± 5' DEEP

STA. 21+30
 WATER SERVICE X-ING & ± 5' DEEP

STA. 21+35
 WATER SERVICE X-ING & ± 5' DEEP

STA. 21+40
 WATER SERVICE X-ING & ± 5' DEEP

STA. 21+45
 WATER SERVICE X-ING & ± 5' DEEP

STA. 21+50
 WATER SERVICE X-ING & ± 5' DEEP

STA. 21+55
 WATER SERVICE X-ING & ± 5' DEEP

STA. 21+60
 WATER SERVICE X-ING & ± 5' DEEP

STA. 21+65
 WATER SERVICE X-ING & ± 5' DEEP

STA. 21+70
 WATER SERVICE X-ING & ± 5' DEEP

STA. 21+75
 WATER SERVICE X-ING & ± 5' DEEP

STA. 21+80
 WATER SERVICE X-ING & ± 5' DEEP

STA. 21+85
 WATER SERVICE X-ING & ± 5' DEEP

STA. 21+90
 WATER SERVICE X-ING & ± 5' DEEP

STA. 21+95
 WATER SERVICE X-ING & ± 5' DEEP

STA. 22+00
 WATER SERVICE X-ING & ± 5' DEEP

STA. 22+05
 WATER SERVICE X-ING & ± 5' DEEP

STA. 22+10
 WATER SERVICE X-ING & ± 5' DEEP

STA. 22+15
 WATER SERVICE X-ING & ± 5' DEEP

STA. 22+20
 WATER SERVICE X-ING & ± 5' DEEP

STA. 22+25
 WATER SERVICE X-ING & ± 5' DEEP

STA. 22+30
 WATER SERVICE X-ING & ± 5' DEEP

STA. 22+35
 WATER SERVICE X-ING & ± 5' DEEP

STA. 22+40
 WATER SERVICE X-ING & ± 5' DEEP

STA. 22+45
 WATER SERVICE X-ING & ± 5' DEEP

STA. 22+50
 WATER SERVICE X-ING & ± 5' DEEP

STA. 22+55
 WATER SERVICE X-ING & ± 5' DEEP

STA. 22+60
 WATER SERVICE X-ING & ± 5' DEEP

STA. 22+65
 WATER SERVICE X-ING & ± 5' DEEP

STA. 22+70
 WATER SERVICE X-ING & ± 5' DEEP

STA. 22+75
 WATER SERVICE X-ING & ± 5' DEEP

STA. 22+80
 WATER SERVICE X-ING & ± 5' DEEP

STA. 22+85
 WATER SERVICE X-ING & ± 5' DEEP

STA. 22+90
 WATER SERVICE X-ING & ± 5' DEEP

STA. 22+95
 WATER SERVICE X-ING & ± 5' DEEP

STA. 23+00
 WATER SERVICE X-ING & ± 5' DEEP

STA. 23+05
 WATER SERVICE X-ING & ± 5' DEEP

STA. 23+10
 WATER SERVICE X-ING & ± 5' DEEP

STA. 23+15
 WATER SERVICE X-ING & ± 5' DEEP

STA. 23+20
 WATER SERVICE X-ING & ± 5' DEEP

STA. 23+25
 WATER SERVICE X-ING & ± 5' DEEP

STA. 23+30
 WATER SERVICE X-ING & ± 5' DEEP

STA. 23+35
 WATER SERVICE X-ING & ± 5' DEEP

STA. 23+40
 WATER SERVICE X-ING & ± 5' DEEP

STA. 23+45
 WATER SERVICE X-ING & ± 5' DEEP

STA. 23+50
 WATER SERVICE X-ING & ± 5' DEEP

STA. 23+55
 WATER SERVICE X-ING & ± 5' DEEP

STA. 23+60
 WATER SERVICE X-ING & ± 5' DEEP

STA. 23+65
 WATER SERVICE X-ING & ± 5' DEEP

STA. 23+70
 WATER SERVICE X-ING & ± 5' DEEP

STA. 23+75
 WATER SERVICE X-ING & ± 5' DEEP

STA. 23+80
 WATER SERVICE X-ING & ± 5' DEEP

STA. 23+85
 WATER SERVICE X-ING & ± 5' DEEP

STA. 23+90
 WATER SERVICE X-ING & ± 5' DEEP

STA. 23+95
 WATER SERVICE X-ING & ± 5' DEEP

STA. 24+00
 WATER SERVICE X-ING & ± 5' DEEP

STA. 24+05
 WATER SERVICE X-ING & ± 5' DEEP

STA. 24+10
 WATER SERVICE X-ING & ± 5' DEEP

STA. 24+15
 WATER SERVICE X-ING & ± 5' DEEP

STA. 24+20
 WATER SERVICE X-ING & ± 5' DEEP

STA. 24+25
 WATER SERVICE X-ING & ± 5' DEEP

STA. 24+30
 WATER SERVICE X-ING & ± 5' DEEP

STA. 24+35
 WATER SERVICE X-ING & ± 5' DEEP

STA. 24+40
 WATER SERVICE X-ING & ± 5' DEEP

STA. 24+45
 WATER SERVICE X-ING & ± 5' DEEP

STA. 24+50
 WATER SERVICE X-ING & ± 5' DEEP

STA. 24+55
 WATER SERVICE X-ING & ± 5' DEEP

STA. 24+60
 WATER SERVICE X-ING & ± 5' DEEP

STA. 24+65
 WATER SERVICE X-ING & ± 5' DEEP

STA. 24+70
 WATER SERVICE X-ING & ± 5' DEEP

STA. 24+75
 WATER SERVICE X-ING & ± 5' DEEP

STA. 24+80
 WATER SERVICE X-ING & ± 5' DEEP

STA. 24+85
 WATER SERVICE X-ING & ± 5' DEEP

STA. 24+90
 WATER SERVICE X-ING & ± 5' DEEP

STA. 24+95
 WATER SERVICE X-ING & ± 5' DEEP

STA. 25+00
 WATER SERVICE X-ING & ± 5' DEEP

NOTE:
 FOR SIDE STREET & PENWAY
 PROFILES - SEE DETAIL SHEETS.

BACKSLOPE LIMITS
 INCLUDE ROUNDING
 CONSTRUCTION LIMITS
 TOP OF CUT
 TOE OF FILL

MAP TRANS. TO R/W
 MAP REVISED
 FHWA / M.D.T. APPROVAL

11-29-96, 12-11-96, 12-28-96
 1-30-97
 6-B-95

STATE OF MONTANA
 DEPARTMENT OF HIGHWAYS
 LAND REQUIRED FOR RIGHT OF WAY
 YELLOWSTONE COUNTY

20 0 SCALE: 20 40

RIMROCK ROAD RECONSTRUCTION
 VIRGINIA LANE TO WISCONSIN STREET
 RIGHT-OF-WAY PLAN

Sheet No. **7**
 Of 8

No.	REVISIONS	Date
1.	UTILITY UPDATE	4/96

Project No. 2M02S.16B/27B

Drawn: HEIN

Checked:

Approved:

OWNERSHIPS

PARCEL	NAME	ADDRESS	TOTAL AREA	GROSS R/W AREA	P.T.W. AREA	AREA TO BE ACQUIRED	REMAINDER		CONST. PERM AREA	EASEMENT AREA
							LEFT	RIGHT		
52	GARY WAYNE & CHRIS ANN BARNDT	903 RIMROCK RD, BILLINGS, MT. 59102	-	-	-	-	-	-	375 S.F.	-
53	DOUGLAS O. CRAIG & KELLY N. BATT	909 RIMROCK RD, BILLINGS, MT. 59102	-	-	-	-	-	-	71 S.F.	-
53A	DOUGLAS O. CRAIG & KELLY N. BATT	909 RIMROCK RD, BILLINGS, MT. 59102	-	-	-	-	-	-	300 S.F.	-

STATE	RIGHT OF WAY ID	SHEET NO.	TOTAL SHEETS
MONT.	STPU 1002(4)F	8	8
PROJECT NO. 0851-004			
BILL - VIR TO WISC ON RMRK			

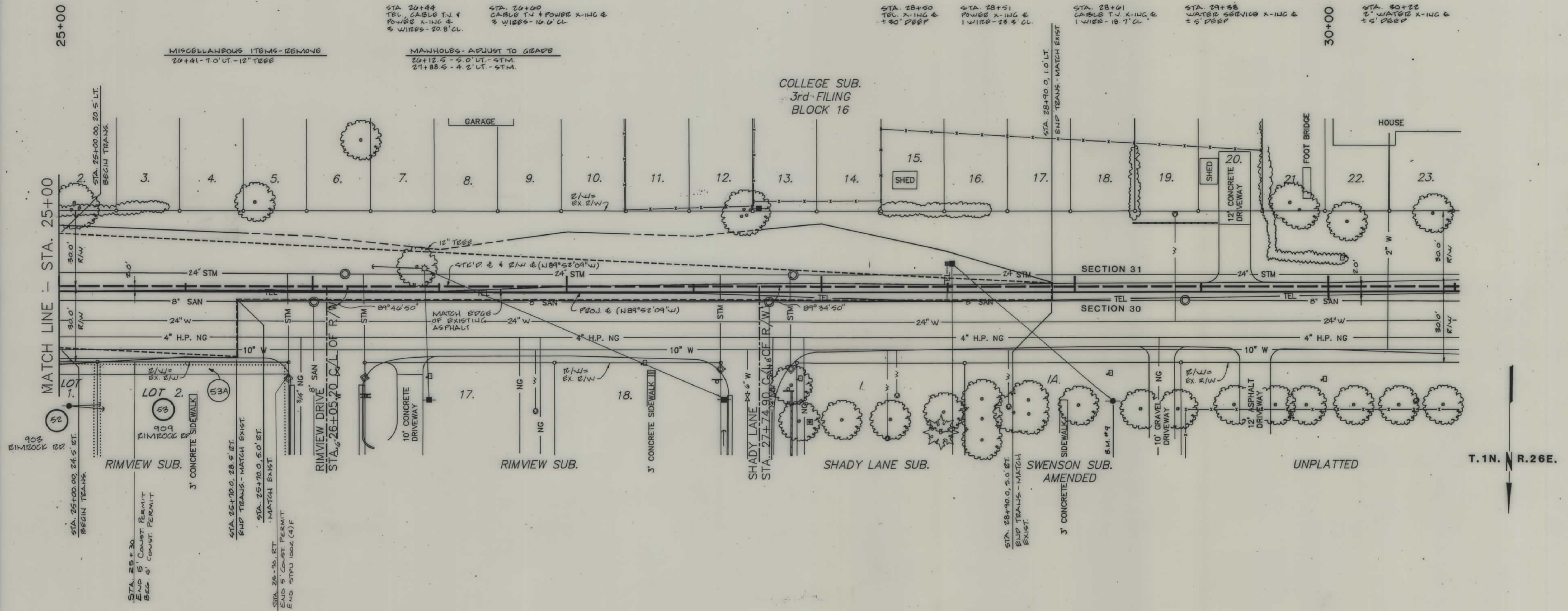

H K M ASSOCIATES
ENGINEERS - ARCHITECTS - PLANNERS
 Executive Plaza - Airport Industrial Park
 PO Box 31318, Billings, Montana 59107 (406 245 8354)

No.	REVISIONS	Date
1.	UTILITY UPDATE	4/7/96

RIMROCK ROAD RECONSTRUCTION
 VIRGINIA LANE TO WISCONSIN STREET
 RIGHT-OF-WAY PLAN

Sheet No. **8**

BACKSLOPE LIMITS INCLUDE ROUNDING	CONSTRUCTION LIMITS TOP OF CUT TOE OF FILL
MAP TRANS. TO R/W MAP REVISED	11-29-96, 4-17-97
FHWA / M.D.T. APPROVAL	6-5-96

STATE OF MONTANA
 DEPARTMENT OF HIGHWAYS
 LAND REQUIRED FOR RIGHT OF WAY
YELLOWSTONE COUNTY

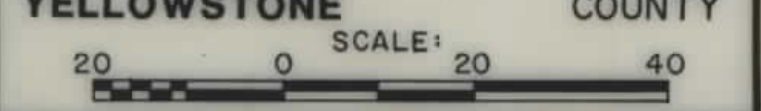

Project No. 2MOZ5.106 / 278
 Date: Dec, 1988
 Drawn: HEIN
 Checked:
 Approved: