



[illegible]

STATE	RIGHT OF WAY	SHEET	TOTAL
MONTANA		NO.	SHEETS
		2	4
R/W ID.		CMGF 5299(142)	
PROJECT NO.		9532-142-000	

SEE SHEET NO. 2 FOR OWNERSHIP NAMES, ADDRESSES, AREAS, ETC.

STATE	RIGHT OF WAY	SHEET	TOTAL
		NO.	SHEETS
MONTANA		3	4
R/W ID.		CMGF 5299(142)	
PROJECT NO.		9532-142-000	

STUCKEY ROAD - GREAT FALLS

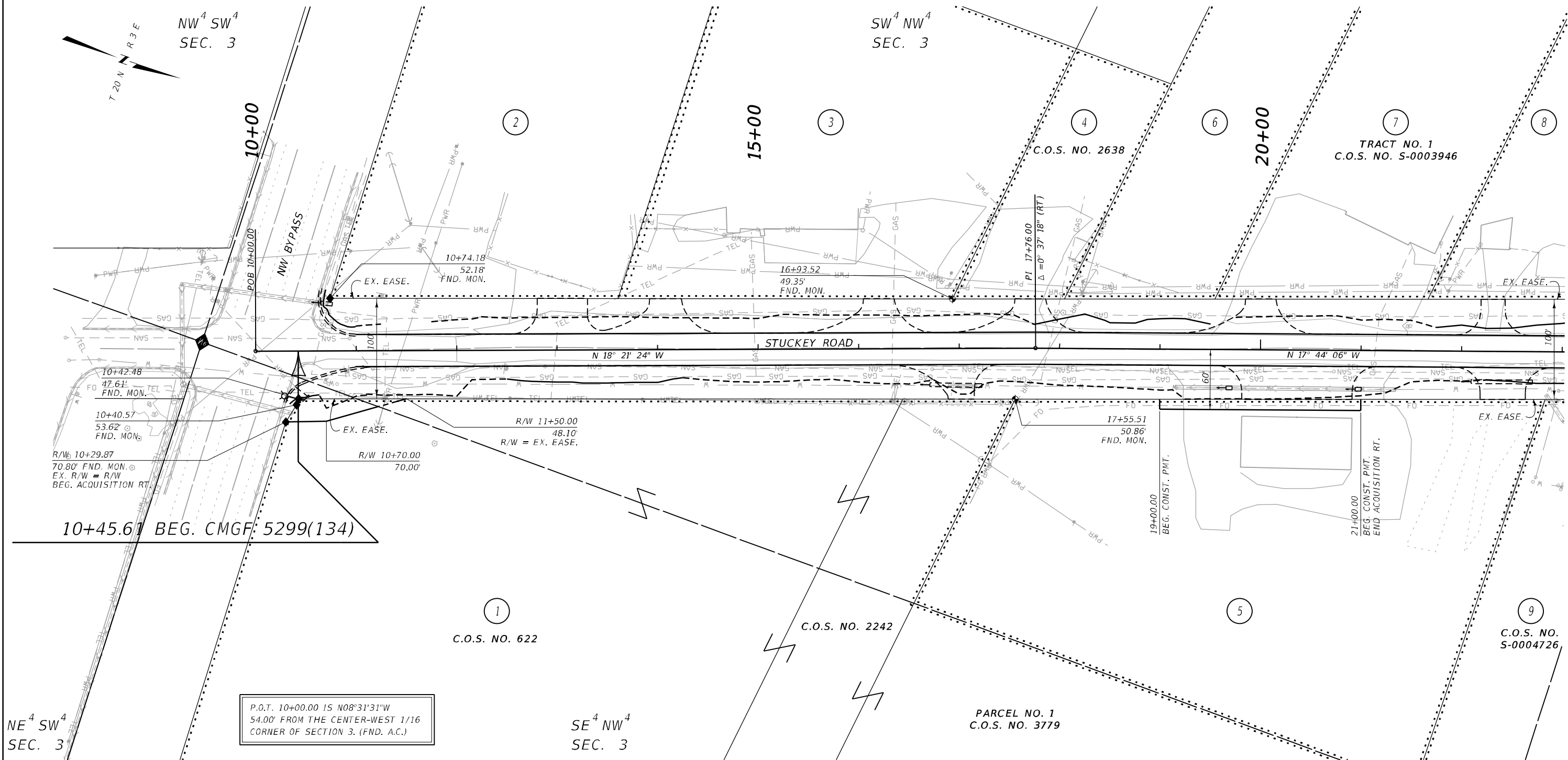

CONSTRUCTION LIMITS		MAP REVISED 3/15/21
CUT SECTION		
TOE OF FILL		
FHWA/MDT APPROVAL		1/21/21
3	MDT	MONTANA DEPARTMENT OF TRANSPORTATION
2		C:\dgn\9532000R0PLN001.DGN
1		4/19/2021
		1:33:27 PM
		u3926

- NOTES:
1. THE PROPOSED R/W LINE WHERE A SPIRAL CURVE TRANSITION IS USED IS A CHORD RATHER THAN A CONCENTRIC CURVE.
  2. ALL STATIONS AND OFFSETS FOR R/W BREAKS ARE IN REFERENCE TO THE R/W BASELINE.

FOR EXISTING R/W RETRACEMENT, SEE C.O.S. NO. 4037.

GRID STATE PLANE COORDINATES

THIS IS A STATE PLANE COORDINATE PROJECT. ALL DIMENSIONS, DISTANCES AND AREAS ON THIS PROJECT ARE GRID, EXCEPT FOR THE EXISTING R/W WIDTH DIMENSION, WHICH IS RECORD. THE COMBINATION SCALE FACTOR IS 0.99927423

MONTANA DEPARTMENT OF TRANSPORTATION	
RIGHT OF WAY PLAN	
CASCADE COUNTY	
SCALE 1"=50'	
0 50' 100' 150'	

SEE SHEET NO. 2 FOR OWNERSHIP NAMES, ADDRESSES, AREAS, ETC.

STATE	RIGHT OF WAY	SHEET	TOTAL
		NO.	SHEETS
MONTANA		4	4
R/W ID.		CMGF 5299(142)	
PROJECT NO.		9532-142-000	

STUCKEY ROAD - GREAT FALLS

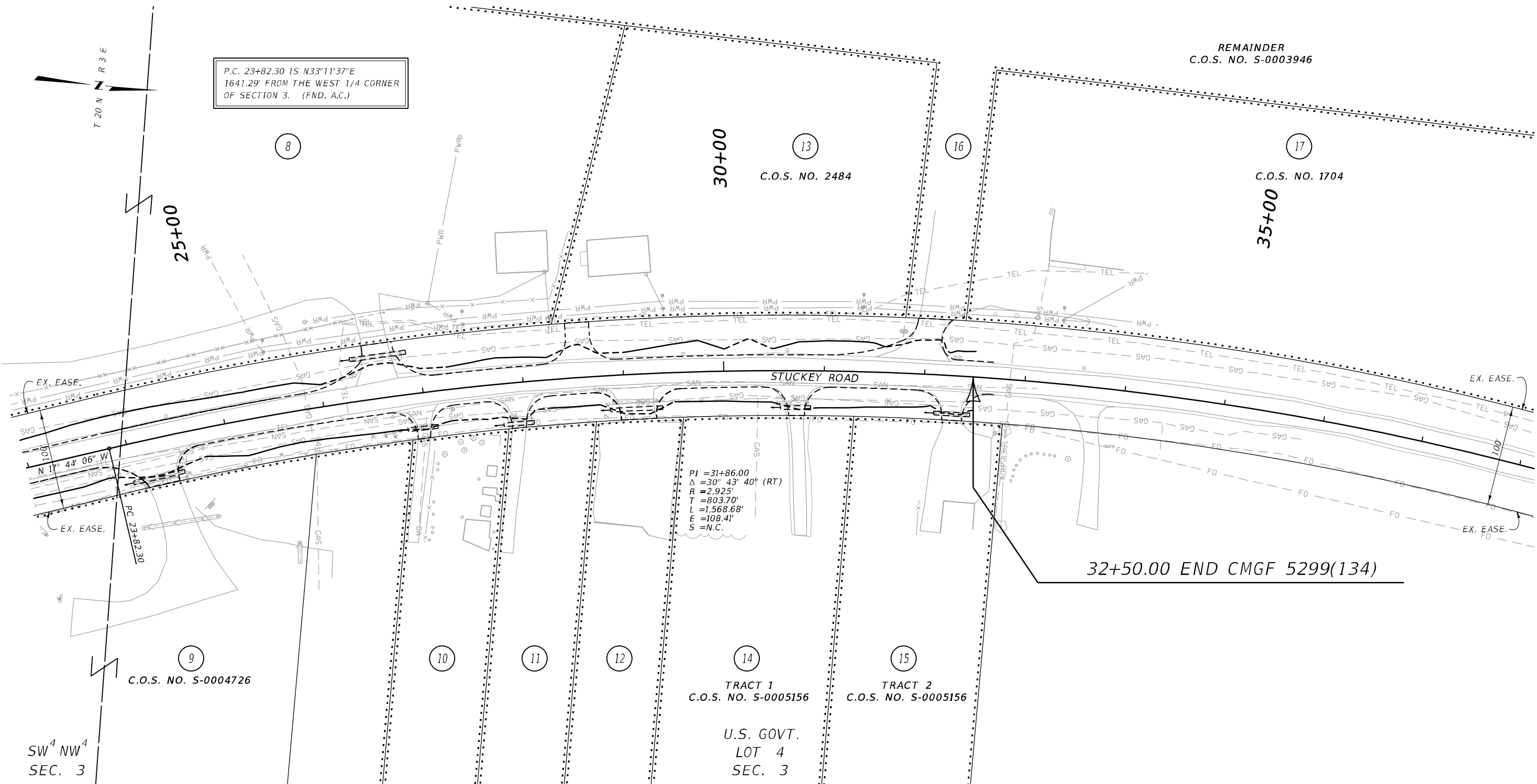

CONSTRUCTION LIMITS		MAP REVISED _____	
CUT SECTION	TOP OF CUT	_____ _____ _____ _____	
	TOE OF FILL		
_____ _____			
FHWA/MDT APPROVAL			
1/21/21		C:\dgn\9532000R0PLN001.DGN	
3	<b>MDT</b> ★	MONTANA DEPARTMENT OF TRANSPORTATION	4/19/2021
2			1:34:00 PM
1			u3926

- NOTES:
1. THE PROPOSED R/W LINE WHERE A SPIRAL CURVE TRANSITION IS USED IS A CHORD RATHER THAN A CONCENTRIC CURVE.
  2. ALL STATIONS AND OFFSETS FOR R/W BREAKS ARE IN REFERENCE TO THE R/W BASELINE.

FOR EXISTING R/W RETRACEMENT, SEE  
C.O.S. NO. 4037.

GRID STATE PLANE COORDINATES

THIS IS A STATE PLANE COORDINATE PROJECT. ALL DIMENSIONS, DISTANCES AND AREAS ON THIS PROJECT ARE GRID, EXCEPT FOR THE EXISTING R/W WIDTH DIMENSION, WHICH IS RECORD.  
THE COMBINATION SCALE FACTOR IS 0.99927423

MONTANA DEPARTMENT OF TRANSPORTATION  
**RIGHT OF WAY PLAN**  
CASCADE COUNTY

SCALE 1"=50'