

MONTANA DEPARTMENT OF TRANSPORTATION

STATE	RIGHT OF WAY	SHEET	TOTAL
		NO.	SHEETS
MONTANA		1	3
R/W ID.		UPP 5201 (26)	
PROJECT NO.		8978-026-000	
SMELTER-1ST TO 5TH ST NW (GTF)			

RIGHT OF WAY PLAN FEDERAL AID PROJECT UPP 5201(26) SMELTER-1ST TO 5TH ST NW (GTF)

CASCADE COUNTY

LENGTH 0.4 MILES

SEE SHEET NO. 2 FOR OWNERSHIP
NAMES, ADDRESSES, AREAS, ETC.

PLAN LEGEND

PROPOSED RIGHT OF WAY LINE	---
EXISTING RIGHT OF WAY LINE	---
RAILROAD RIGHT OF WAY LINE	---
RIGHT OF WAY BASELINE	---
STK'D CENTERLINE	---
SECTION LINE	---
OWNERSHIP BOUNDARY	---
FULL ACCESS CONTROL	AG AG
LIMITED ACCESS CONTROL	/// ///
EXISTING FULL ACCESS CONTROL	EFAC EFAC
EXISTING LIMITED ACCESS CONTROL	ELAC ELAC
PRESENT TRAVELED WAY (P.T.W.)	---
FENCE LINE	---
EXISTING GUARDRAIL	---
PROPOSED GUARDRAIL	---
GATE IN FENCE	---
CATTLE GUARD: EXIST. - PROPOSED	---
SECTION CORNER	FOUND UNFOUND
1/4 SECTION CORNER	FOUND UNFOUND
CLOSING CORNER	FOUND UNFOUND
MEANDER CORNER	FOUND UNFOUND
CENTER OF SECTION	FOUND UNFOUND
1/16 SECTION CORNER FOUND	FOUND
RIGHT OF WAY MONUMENT	FOUND CALCULATED
PROPERTY CORNER PIN	FOUND
POWER POLE IN PLACE	FOUND
TELEPHONE POLE IN PLACE	FOUND
TELEGRAPH POLE IN PLACE	FOUND
LIGHT POLE	FOUND
PROPOSED CULVERT	---
EXISTING CULVERT	---
OUTLET DITCH	---
INLET DITCH	---
EXISTING DITCH	---
CHANNEL CHANGES	CH CH
DITCH BLOCK	---
RIPRAP	---
BRIDGES	---
RAILROADS	---
PARCEL NUMBERS	---
APPROACH: EXIST.-PROPOSED	---



ASSOCIATED PROJECTS
UPP 5201 (24) PE
RELATED PROJECTS
STPU 5201 (20) STPU 5201 (12)

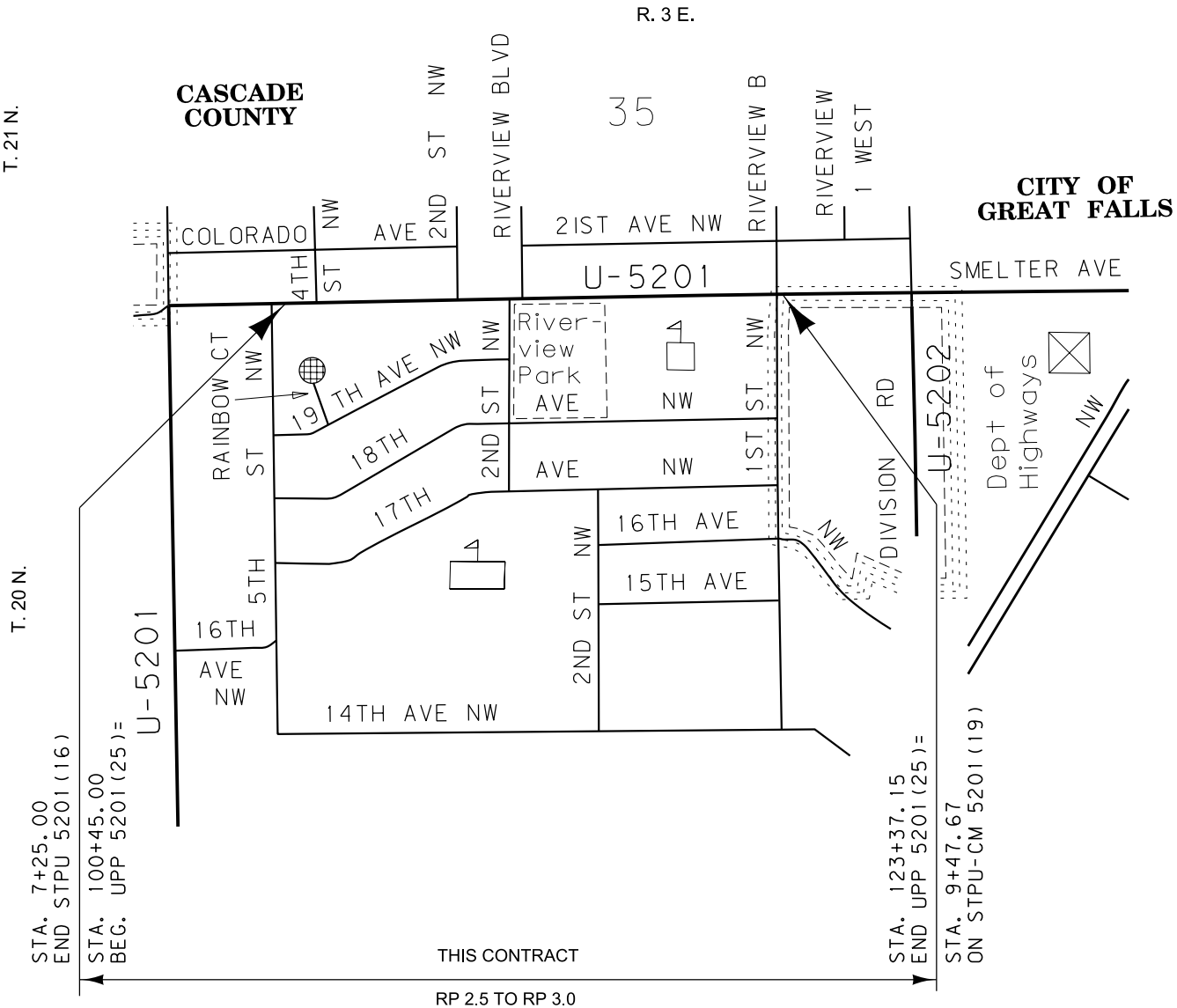

GRID STATE PLANE COORDINATES

THIS IS A STATE PLANE COORDINATE PROJECT. ALL
DIMENSIONS, DISTANCES AND AREAS ON THIS PROJECT
ARE GRID, EXCEPT FOR THE EXISTING R/W WIDTH
DIMENSION, WHICH IS RECORD.
THE COMBINATION SCALE FACTOR IS 0.99927464

FOR EXISTING R/W RETRACEMENT, SEE
C.O.S NO. S-0005108

CONSTRUCTION LIMITS	MAP REVISED
CUT SECTION	
TRANSITION	
TOE OF FILL	
BACKSLOPE LIMITS INCLUDE ROUNDING	
	FHWA/MDT APPROVAL 8-31-16
3	C:\DGN\8978000\rot1001.dgn
2	8/28/2017
1	1:36:50 PM CPS - U1068



MONTANA DEPARTMENT
OF TRANSPORTATION

