

MONTANA DEPARTMENT OF TRANSPORTATION

STATE	RIGHT OF WAY ID.	SHEET NO.	TOTAL SHEETS
MONTANA	BR 9034(15)	1	4
PROJECT NUMBER 4233-015			
YELLOWSTONE R-CORWIN SPRINGS			

RIGHT OF WAY PLAN OF FEDERAL AID PROJECT BR 9034(15) YELLOWSTONE R-CORWIN SPRINGS PARK COUNTY

1.1 Kilometers

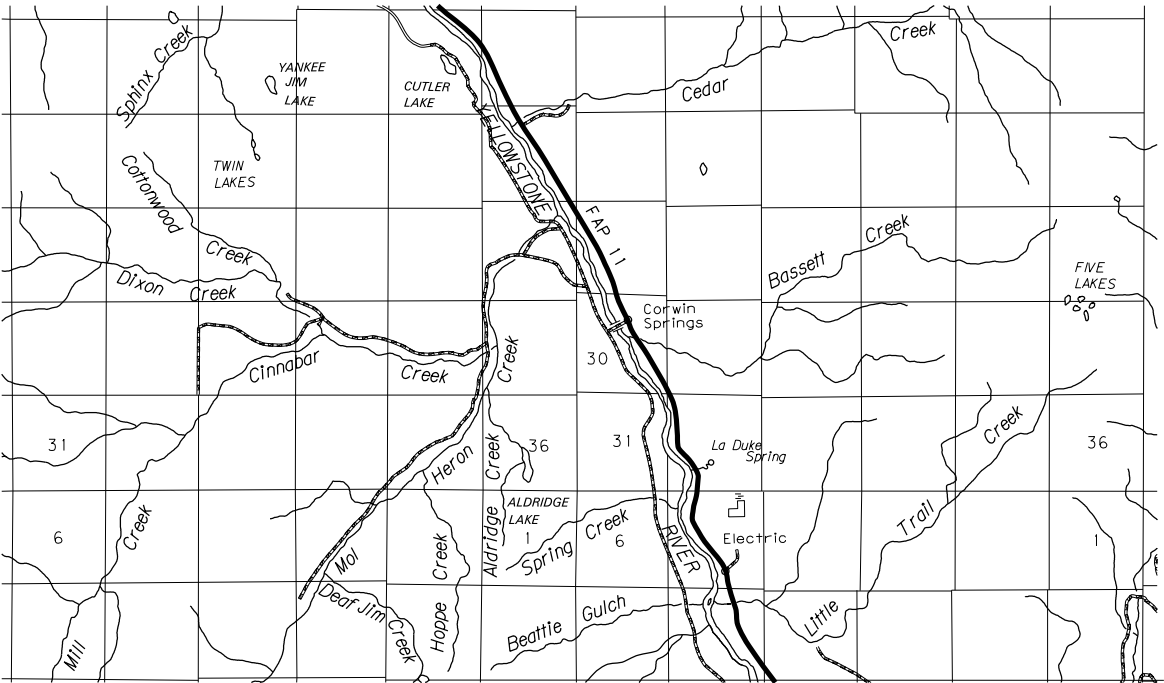

SEE SHEET NO. 2 FOR OWNERSHIP
NAMES, ADDRESSES, AREAS, ETC.

T. 7 S.

CONVENTIONAL SIGNS

PROPOSED RIGHT OF WAY LINE	---
EXISTING RIGHT OF WAY LINE	---
RAILROAD RIGHT OF WAY LINE	---
RIGHT OF WAY BASELINE	---
STK'D CENTERLINE	---
SECTION LINE	---
OWNERSHIP BOUNDARY	---
FULL ACCESS CONTROL	AC AC
LIMITED ACCESS CONTROL	HH HH
EXISTING ACCESS CONTROL	///
PRESENT TRAVELED WAY (P.T.W.)	---
FENCE LINE	x-x-x
EXISTING GUARDRAIL	- - - -
PROPOSED GUARDRAIL	- - - -
GATE IN FENCE	x-x-x
CATTLE GUARD: EXIST. - PROPOSED	x-x-x
SECTION CORNER	FOUND UNFOUND
1/4 SECTION CORNER	FOUND UNFOUND
CLOSING CORNER	FOUND UNFOUND
MEANDER CORNER	FOUND UNFOUND
CENTER OF SECTION	FOUND CALCULATED
RIGHT OF WAY MONUMENT	FOUND CALCULATED
PROPERTY CORNER PIN	FOUND CALCULATED
POWER POLE IN PLACE	FOUND CALCULATED
TELEPHONE POLE IN PLACE	FOUND CALCULATED
TELEGRAPH POLE IN PLACE	FOUND CALCULATED
LIGHT POLE	FOUND CALCULATED
PROPOSED CULVERT	---
EXISTING CULVERT	---
OUTLET DITCH	---
INLET DITCH	---
EXISTING DITCH	---
CHANNEL CHANGES	CH.CH.
DITCH BLOCK	---
RIPRAP	---
BRIDGES	---
RAILROADS	---
PARCEL NUMBERS	---
APPROACH: EXIST.- PROPOSED	---

ASSOCIATED PROJECT ID.
BR 9034(12) PE

RELATED PROJECTS
FHP 43-1(2)

FHWA/MDT APPROVAL	12/3/01
MAP REVISED	

GRID STATE PLANE COORDINATES

THIS IS A STATE PLANE COORDINATE PROJECT.
ALL DIMENSIONS, DISTANCES AND AREAS ON THIS
PROJECT ARE GRID, EXCEPT FOR THE EXISTING
R/W WIDTH DIMENSION, WHICH IS RECORD. THE
COMBINATION SCALE FACTOR IS 0.99969029

NOTES: 1. ALL MEASUREMENTS ARE METRIC EXCEPT AS NOTED

OWNERSHIP																			
PARCEL	NAME	ADDRESS	TOTAL	AREA	GROSS R/W AREA		EX. EASE. AREA		NET AREA		REMAINDER				CONST. PMT. AREA		EASE. AREA		SHEET NO.
			METRIC	ENGLISH	METRIC	ENGLISH	METRIC	ENGLISH	METRIC	ENGLISH	LEFT		RIGHT						
											METRIC	ENGLISH	METRIC	ENGLISH	METRIC	ENGLISH	METRIC	ENGLISH	
1	UNITED STATES OF AMERICA,	P.O. BOX 130, BOZEMAN, MONTANA 59771			*3.339 ha	*8.25 AC	1.182 ha	2.92 AC	2.157 ha	5.33 AC									3 & 4
	USDA FOREST SERVICE																		
	LAND'S DEPARTMENT																		
2	DELETED																		
3	CHURCH UNIVERSAL & TRIUMPHANT, INC.,	BOX A, CORWIN SPRINGS, MONTANA 59021	64.750+ha	160.00+AC	*1.116 ha	*2.76 AC	0.274 ha	0.68 AC	0.842 ha	2.08 AC					0.050 ha	0.12 AC			3 & 4
	A MONTANA NONPROFIT CORPORATION																		
4	WANDA E.BROGAN MARITAL TRUST 82.468%	772 US HIGHWAY 89S, GARDINER, MT 59030-9308	FOR OWNER NOTIFICATION ONLY																4
	WELCH E.BROGAN FAMILY TRUST 17.532%																		
	HUNTER MICHELBRINK, TRUSTEE																		

*TO BE ACQUIRED AS EASEMENT IN THE NAME OF PARK COUNTY

GRID STATE PLANE COORDINATES

THIS IS A STATE PLANE COORDINATE PROJECT. ALL DIMENSIONS, DISTANCES AND AREAS ON THIS PROJECT ARE GRID, EXCEPT FOR THE EXISTING R/W WIDTH, WHICH IS RECORD. THE COMBINATION SCALE FACTOR IS 0.99969029.

- NOTES: 1. ALL MEASUREMENTS ARE METRIC EXCEPT AS NOTED
2. THE PROPOSED R/W LINE WHERE A SPIRAL CURVE TRANSITION IS USED IS A CHORD RATHER THAN A CONCENTRIC CURVE.
3. THE ENGLISH AREAS ARE FOR INFORMATIONAL PURPOSES ONLY.
4. ALL STATIONS AND OFFSETS FOR R/W BREAKS ARE IN REFERENCE TO THE R/W BASELINE.

BACKSLOPE LIMITS INCLUDE ROUNDING		
CONSTRUCTION LIMITS:		
		
FHWA/DOT APPROVAL 12-3-01		
MAP REVISED 11-3-03 11-13-03 11-20-03		
6-22-05 9-8-05 9-27-05		

MONTANA
DEPARTMENT OF TRANSPORTATION

RIGHT OF WAY PLAN
PARK COUNTY

STATE	RIGHT OF WAY ID.	SHEET NO.	TOTAL SHEETS
MONTANA	BR 9034(15)	2	4
PROJECT NUMBER 4233-015			
YELLOWSTONE R-CORWIN SPRINGS			
RIGHT-OF-WAY COORDINATE ASCII FILES			
R/W BREAK COORDS: 4233ROBRK001.TXT			
R/W BASELINE COORDS: 4233ROBAS001.TXT			
ALL FILES ARE LOCATED ON THE CADD SERVER IN THE RO DIRECTORY, UNDER PROJECT: 4233			

SEE SHEET NO. 2 FOR OWNERSHIP NAMES, ADDRESSES, AREAS, ETC.

CORWIN SPRINGS (UNINCORPORATED)

U. S. GOVT.
LOT 1
SEC. 30

SEE SHEET
4
FOR "C" LINE
INFORMATION

U. S. GOVT.
LOT 11
SEC. 30

STA 0+00 IS S52°30'26"E
435.580m FROM THE NW CORNER
OF SECTION 30. (FND 3" BLM BC)

STATE	RIGHT OF WAY ID.	SHEET NO.	TOTAL SHEETS
MONTANA	BR 9034(15)	3	4
PROJECT NUMBER 4233-015			
YELLOWSTONE RIVER-CORWIN SPRINGS			

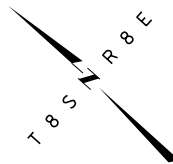

OLD YELLOWSTONE TRAIL SOUTH "A" LINE

U. S. GOVT.
LOT 4
SEC. 30

U. S. GOVT.
LOT 5
SEC. 30

U. S. GOVT.
LOT 2
SEC. 30

STA. 1+00.00 METRIC P.O.T.
ON COUNTY ROAD
BEGIN BR 9034(13)
ON "A" LINE

U. S. GOVT.
LOT 4
SEC. 30

U. S. GOVT.
LOT 3
SEC. 30

U. S. GOVT.
LOT 4
SEC. 30

U. S. GOVT.
LOT 5
SEC. 30

GRID STATE PLANE COORDINATES

THIS IS A STATE PLANE COORDINATE PROJECT.
ALL DIMENSIONS, DISTANCES AND AREAS ON THIS
PROJECT ARE GRID, EXCEPT FOR THE EXISTING
R/W WIDTH, WHICH IS RECORD. THE COMBINATION
SCALE FACTOR IS 0.99969029.

USFS

POT 4+20.00
ON "A" LINE =
POT 4+20.00
ON "C" LINE

PI=6+43.14 "A" LINE
 Δ = 17° 01' 00" (RT)
 R_c = 500 m
 L_s = 40.00 m
 θ_s = 2° 17' 31"
 Δ_c = 12° 25' 59" (RT)
 T_s = 94.82 m
 L_c = 108.50 m
 E_s = 5.70 m
 S = 5%

STA. 8+00.00 METRIC P.O.T.
ON COUNTY ROAD
END BR 9034(13)
ON "A" LINE

- NOTES: 1. ALL MEASUREMENTS ARE METRIC EXCEPT AS NOTED
2. THE PROPOSED R/W LINE WHERE A SPIRAL CURVE
TRANSITION IS USED IS A CHORD RATHER THAN A
CONCENTRIC CURVE.
3. THE ENGLISH AREAS ARE FOR INFORMATIONAL
PURPOSES ONLY.
4. ALL STATIONS AND OFFSETS FOR R/W BREAKS ARE
IN REFERENCE TO THE R/W BASELINE.

BACKSLOPE LIMITS INCLUDE ROUNDING	
CONSTRUCTION LIMITS:	
FHWA/DOT APPROVAL	12-3-01
MAP REVISED	11-13-03 6-22-05 12-20-06

MONTANA
DEPARTMENT OF TRANSPORTATION

RIGHT OF WAY PLAN
PARK COUNTY
SCALE 1"=1000'

0 50M 100M

SEE SHEET NO. 2 FOR OWNERSHIP NAMES, ADDRESSES, AREAS, ETC.

STATE	RIGHT OF WAY ID.	SHEET NO.	TOTAL SHEETS
MONTANA	BR 9034(15)	4	4
PROJECT NUMBER 4233-015			
YELLOWSTONE R-CORWIN SPRINGS			

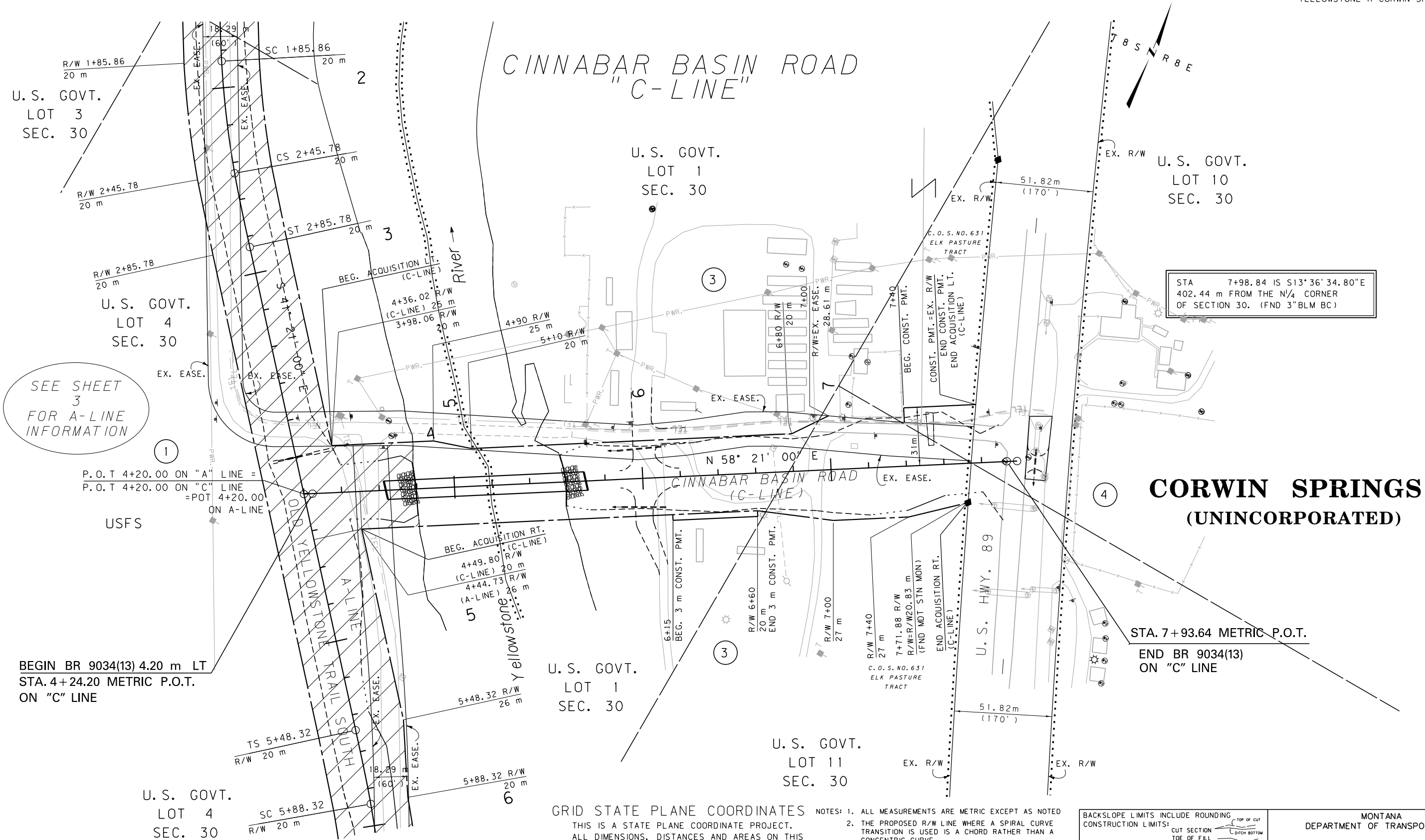

BEGIN BR 9034(13) 4.20 m LT
STA. 4+24.20 METRIC P.O.T.
ON "C" LINE

GRID STATE PLANE COORDINATES
THIS IS A STATE PLANE COORDINATE PROJECT.
ALL DIMENSIONS, DISTANCES AND AREAS ON THIS
PROJECT ARE GRID, EXCEPT FOR THE EXISTING
R/W WIDTH, WHICH IS RECORD. THE COMBINATION
SCALE FACTOR IS 0.99969029.

- NOTES:
1. ALL MEASUREMENTS ARE METRIC EXCEPT AS NOTED
 2. THE PROPOSED R/W LINE WHERE A SPIRAL CURVE TRANSITION IS USED IS A CHORD RATHER THAN A CONCENTRIC CURVE.
 3. THE ENGLISH AREAS ARE FOR INFORMATIONAL PURPOSES ONLY.
 4. ALL STATIONS AND OFFSETS FOR R/W BREAKS ARE IN REFERENCE TO THE R/W BASELINE.

BACKSLOPE LIMITS INCLUDE ROUNDING	
CONSTRUCTION LIMITS:	
CUT SECTION	TOE OF FILL
FWHA/DOT APPROVAL	12-3-01
MAP REVISED	11-13-03 6-22-05 9-8-05
	9-27-05 12-20-06

MONTANA
DEPARTMENT OF TRANSPORTATION

RIGHT OF WAY PLAN
PARK COUNTY
SCALE 1"=1000'

0 50M 100M