

THIS PROJECT

MONTANA DEPARTMENT OF TRANSPORTATION

RIGHT OF WAY PLAN FEDERAL AID PROJECT BR 9002(963) LODGE GRASS CR-S LODGE GRASS BIG HORN COUNTY

LENGTH 0.1 MILES

STATE	RIGHT OF WAY	SHEET	TOTAL
MONTANA		NO.	SHEETS
		1	2
R/W ID.		BR 9002 (963)	
PROJECT NO.		6858-963-000	
LODGE GRASS CR-S LODGE GRASS			

SEE SHEET NO. 2 FOR OWNERSHIP NAMES, ADDRESSES, AREAS, ETC.

PLAN LEGEND

PROPOSED RIGHT OF WAY LINE	---
EXISTING RIGHT OF WAY LINE	---
RAILROAD RIGHT OF WAY LINE	---
RIGHT OF WAY BASELINE	---
STK'D CENTERLINE	---
SECTION LINE	---
OWNERSHIP BOUNDARY	---
FULL ACCESS CONTROL	AC AC
LIMITED ACCESS CONTROL	---
EXISTING FULL ACCESS CONTROL	EFAC EFAC
EXISTING LIMITED ACCESS CONTROL	ELAC ELAC
PRESENT TRAVELED WAY (P.T.W.)	---
FENCE LINE	---
EXISTING GUARDRAIL	---
PROPOSED GUARDRAIL	---
GATE IN FENCE	---
CATTLE GUARD: EXIST. - PROPOSED	---
SECTION CORNER	FOUND UNFOUND
1/4 SECTION CORNER	FOUND UNFOUND
CLOSING CORNER	FOUND UNFOUND
MEANDER CORNER	FOUND UNFOUND
CENTER OF SECTION	FOUND UNFOUND
1/16 SECTION CORNER FOUND	FOUND
RIGHT OF WAY MONUMENT	FOUND CALCULATED
PROPERTY CORNER PIN	---
POWER POLE IN PLACE	---
TELEPHONE POLE IN PLACE	---
TELEGRAPH POLE IN PLACE	---
LIGHT POLE	---
PROPOSED CULVERT	---
EXISTING CULVERT	---
OUTLET DITCH	---
INLET DITCH	---
EXISTING DITCH	---
CHANNEL CHANGES	CH, CH
DITCH BLOCK	---
RIPRAP	---
BRIDGES	---
RAILROADS	---
PARCEL NUMBERS	---
APPROACH: EXIST.-PROPOSED	---

ASSOCIATED PROJECTS
BR 9002(963) P. E.
RELATED PROJECTS
RF1212(11)U-90

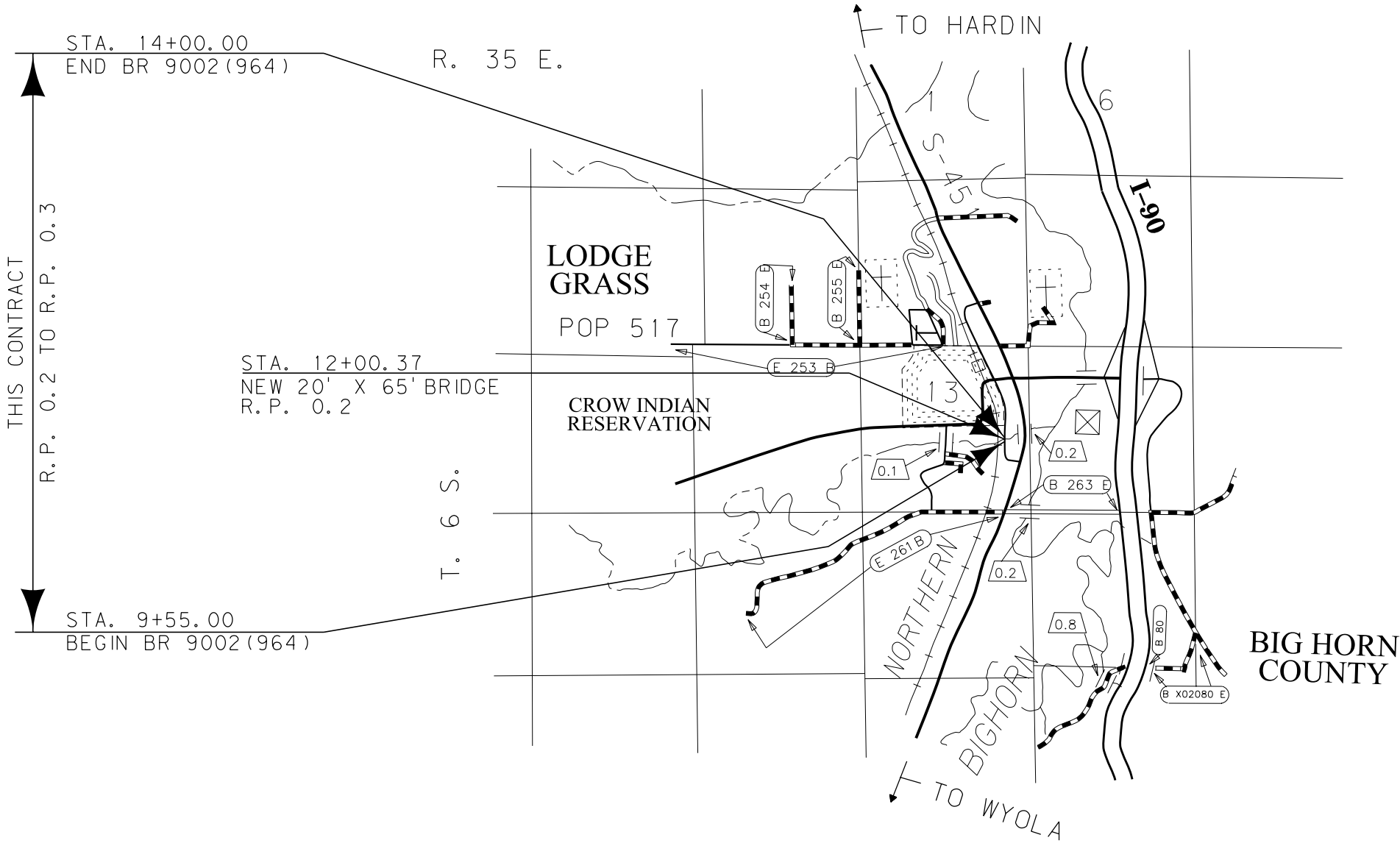

GRID STATE PLANE COORDINATES
THIS IS A STATE PLANE COORDINATE PROJECT. ALL DIMENSIONS, DISTANCES AND AREAS ON THIS PROJECT ARE GRID, EXCEPT FOR THE EXISTING R/W WIDTH DIMENSION, WHICH IS RECORD.
THE COMBINATION SCALE FACTOR IS 0.99966964

CONSTRUCTION LIMITS	MAP REVISED
CUT SECTION	---
TOE OF FILL	---
BACKSLOPE LIMITS	---
INCLUDE ROUNDING	---
MDTA MONTANA DEPARTMENT OF TRANSPORTATION	7/24/2013
3:25:40 PM	CPS - U1909

OWNERSHIP											
PARCEL	NAME	ADDRESS	TOTAL AREA	GROSS R/W AREA	EX. EASE. AREA	NET AREA	REMAINDER		CONST. PMT. AREA	EASEMENT AREA	SHEET NO.
							LEFT	RIGHT			
1	CLIFFTON SINGER	PO BOX 511, LODGE GRASS, MT 59050-0511							0.11 AC		2
2	LELANI & BRIAN A. KRUGER	PO BOX 195, LODGE GRASS, MT 59050-0195							0.15 AC		2

STATE	RIGHT OF WAY	SHEET	TOTAL
MONTANA		NO.	SHEETS
R/W ID.	BR 9002 (963)		
PROJECT NO.	6858-963-000		

LODGE GRASS CR-S LODGE GRASS

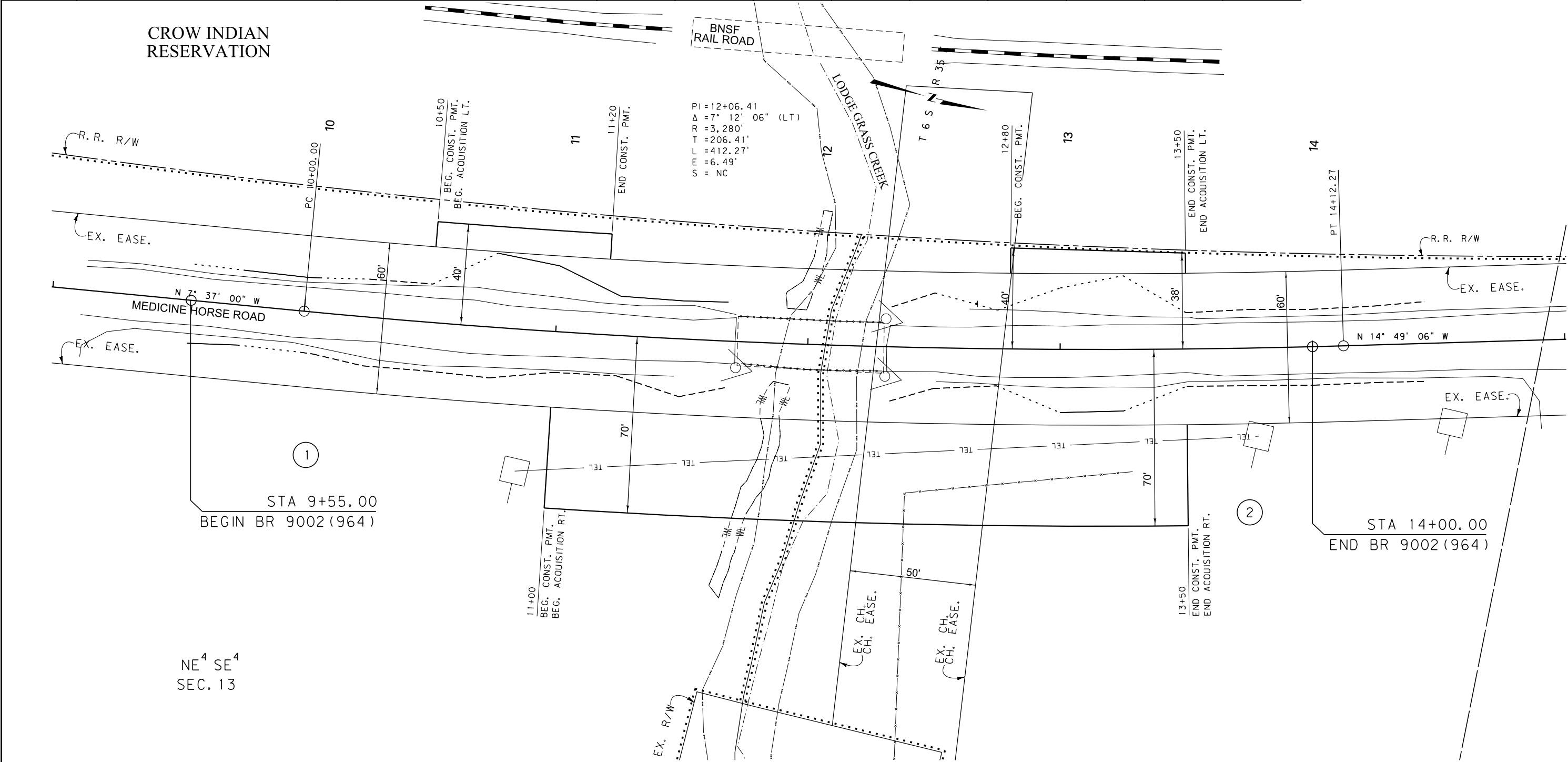

CONSTRUCTION LIMITS

CUT SECTION

TRANSITION

TOE OF FILL

BACKSLOPE LIMITS

INCLUDE ROUNDING

MAP REVISED

FHWA/MDT APPROVAL

7-22-13

3

2

1

MDT

MONTANA DEPARTMENT OF TRANSPORTATION

c:\dgn\6858000\ropln001.dgn

7/24/2013

3:26:05 PM

CPS - U1909

- NOTES:
1. THE PROPOSED R/W LINE WHERE A SPIRAL CURVE TRANSITION IS USED IS A CHORD RATHER THAN A CONCENTRIC CURVE.
 2. ALL STATIONS AND OFFSETS FOR R/W BREAKS ARE IN REFERENCE TO THE R/W BASELINE.

GRID STATE PLANE COORDINATES

THIS IS A STATE PLANE COORDINATE PROJECT. ALL DIMENSIONS, DISTANCES AND AREAS ON THIS PROJECT ARE GRID, EXCEPT FOR THE EXISTING R/W WIDTH DIMENSION, WHICH IS RECORD.

THE COMBINATION SCALE FACTOR IS 0.99966964

MONTANA DEPARTMENT OF TRANSPORTATION

RIGHT OF WAY PLAN

BIG HORN COUNTY

SCALE 1"=20'

0

20'

40'

60'