

PLANS

NOT

TO

SCALE

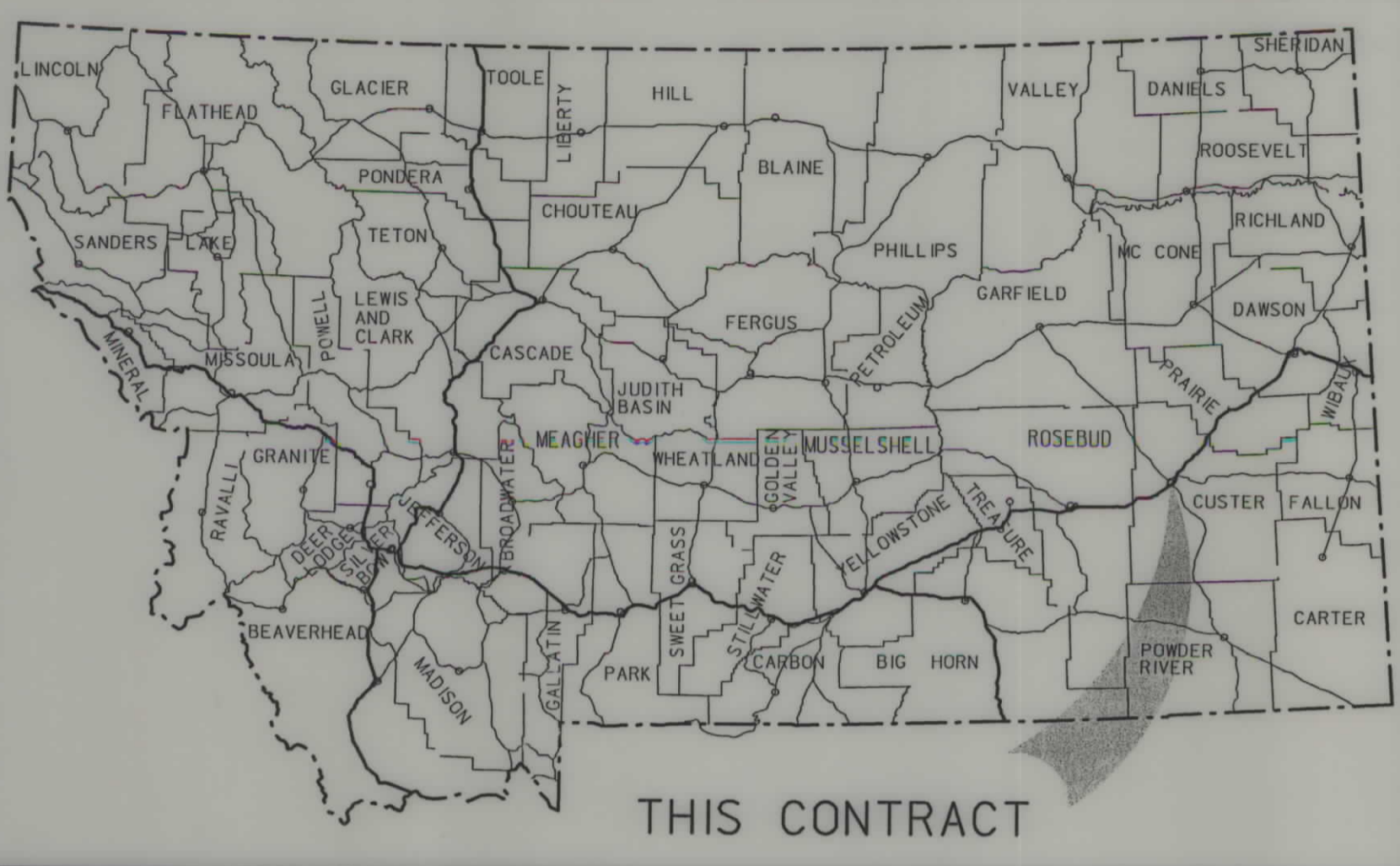

THIS CONTRACT

MONTANA DEPARTMENT OF TRANSPORTATION

STATE	RIGHT OF WAY ID.	SHEET NO.	TOTAL SHEETS
MONTANA	BR 9009(12)	1	6
PROJECT NUMBER 4174-012		TONGUE RIVER - MILES CITY	

RIGHT OF WAY PLAN OF FEDERAL AID PROJECT BR 9009(12) TONGUE RIVER - MILES CITY CUSTER COUNTY

2.1 Kilometers

RDROW

CONVENTIONAL SIGNS

- PROPOSED RIGHT OF WAY LINE
- EXISTING RIGHT OF WAY LINE
- RAILROAD RIGHT OF WAY LINE
- RIGHT OF WAY BASELINE
- STK'D CENTERLINE
- SECTION LINE
- OWNERSHIP BOUNDARY
- FULL ACCESS CONTROL
- LIMITED ACCESS CONTROL
- EXISTING ACCESS CONTROL
- PRESENT TRAVELED WAY (P.T.W.)
- FENCE LINE
- EXISTING GUARDRAIL
- PROPOSED GUARDRAIL
- GATE IN FENCE
- CATTLE GUARD: EXIST. - PROPOSED
- SECTION CORNER
- FOUND
- UNFOUND
- 1/4 SECTION CORNER
- CLOSING CORNER
- MEANDER CORNER
- CENTER OF SECTION
- RIGHT OF WAY MONUMENT
- PROPERTY CORNER PIN
- POWER POLE IN PLACE
- TELEPHONE POLE IN PLACE
- TELEGRAPH POLE IN PLACE
- LIGHT POLE
- PROPOSED CULVERT
- EXISTING CULVERT
- OUTLET DITCH
- INLET DITCH
- EXISTING DITCH
- CHANNEL CHANGES
- DITCH BLOCK
- RIPRAP
- BRIDGES
- RAILROADS
- PARCEL NUMBERS
- APPROACH: EXIST. - PROPOSED

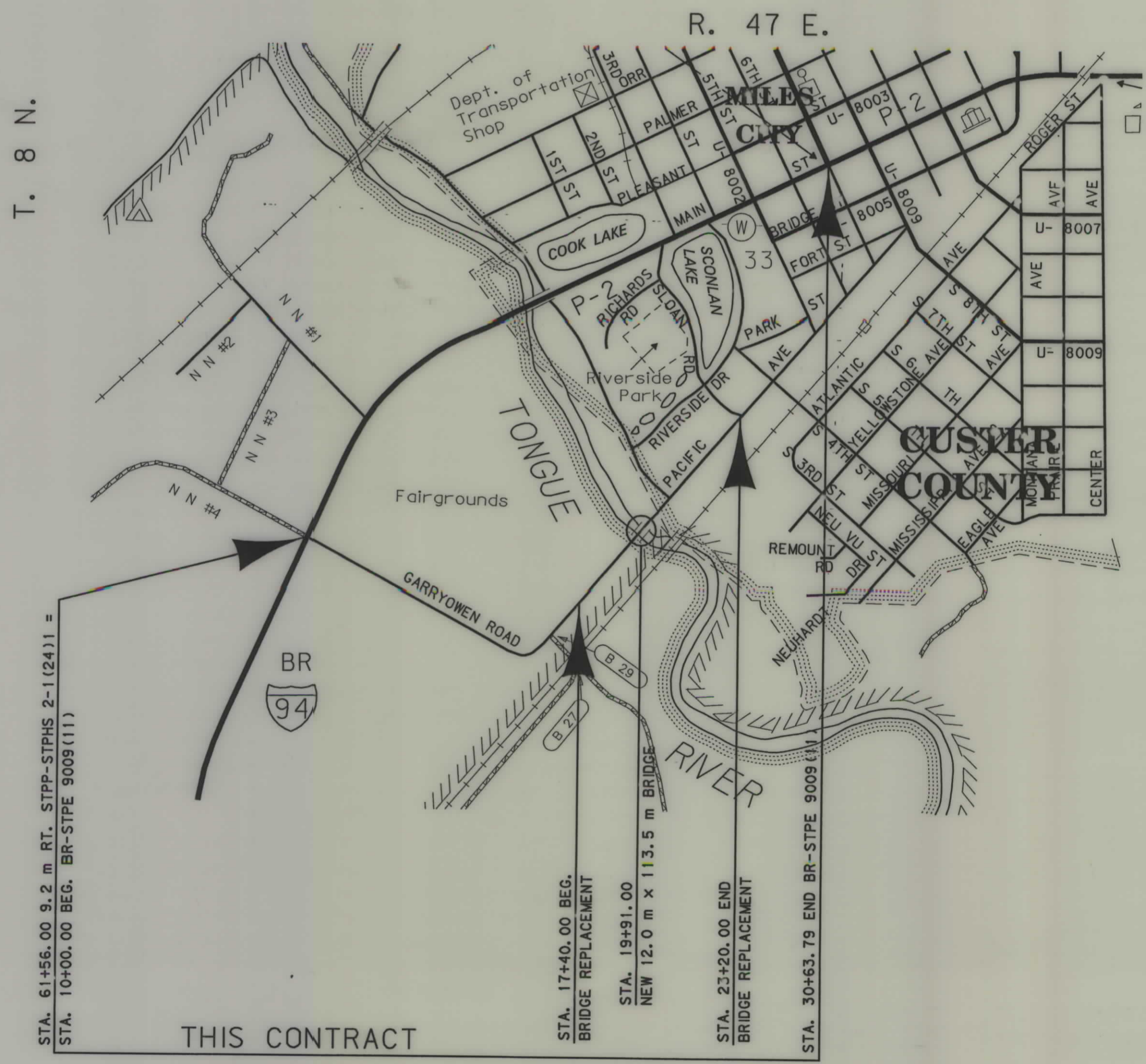

T. 8 N.

THIS CONTRACT

SEE SHEET NO. 2 FOR OWNERSHIP NAMES, ADDRESSES, AREAS, ETC.

ASSOCIATED PROJECT ID.
BR 9009(9) PE BR 9009(11) CONST

RELATED PROJECTS
NH 2-1(18)1

FHWAMDT APPROVAL	11-01-01
MAP REVISED	

NOTES: 1. ALL MEASUREMENTS ARE METRIC EXCEPT AS NOTED

SEE SHEET NO. 2 FOR OWNERSHIP NAMES, ADDRESSES, AREAS, ETC.

STATE	RIGHT OF WAY ID.	SHEET NO.	TOTAL SHEETS
MONTANA	BR 9009(12)	3	6
PROJECT NUMBER 4174-012		TONGUE RIVER - MILES CITY	



\\pva4174RDPL001.rdw

RDROW

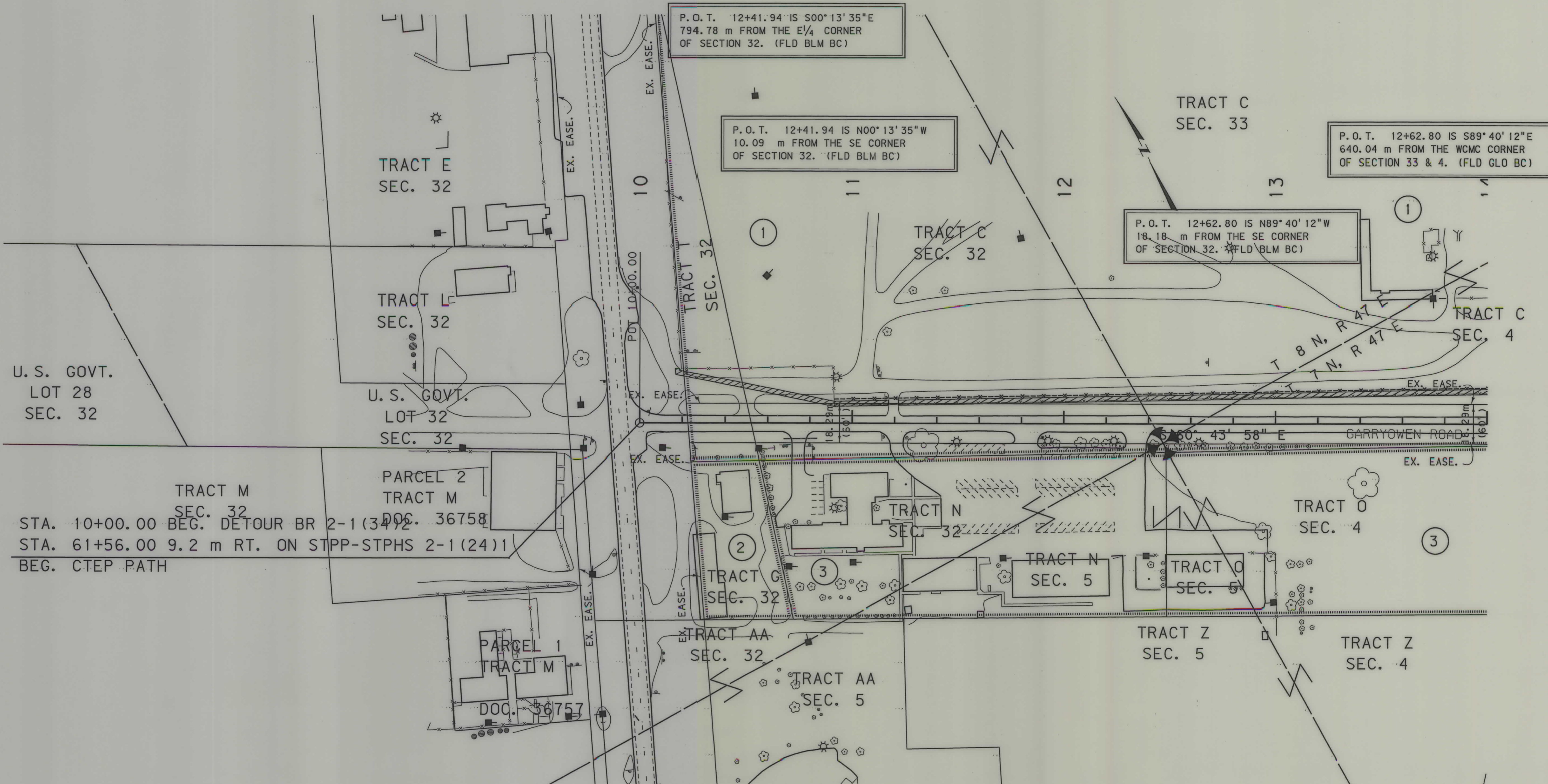

TRACT M SEC. 32
 STA. 10+00.00 BEG. DETOUR BR 2-1(34) DOC. 36758
 STA. 61+56.00 9.2 m RT. ON STPP-STPHS 2-1(24)1
 BEG. CTEP PATH

- NOTES:
1. ALL MEASUREMENTS ARE METRIC EXCEPT AS NOTED
 2. THE PROPOSED R/W LINE WHERE A SPIRAL CURVE TRANSITION IS USED IS A CHORD RATHER THAN A CONCENTRIC CURVE.
 3. THE ENGLISH AREAS ARE FOR INFORMATIONAL PURPOSES ONLY.
 4. ALL STATIONS AND OFFSETS FOR R/W BREAKS ARE IN REFERENCE TO THE R/W BASELINE.

BACKSLOPE LIMITS INCLUDE ROUNDING	TOP OF CUT
CONSTRUCTION LIMITS:	DITCH BOTTOM
CUT SECTION	TOE OF FILL
FHWA/DOT APPROVAL	11-01-01
MAP REVISED	3-17-05

MONTANA DEPARTMENT OF TRANSPORTATION
 RIGHT OF WAY PLAN
 CUSTER COUNTY
 SCALE 1:1000

C:\pva\4174RDPL001.dgn
 3/17/2005
 10:26:52 AM
 N161 U3954

STATE	RIGHT OF WAY ID.	SHEET NO.	TOTAL SHEETS
MONTANA	BR 9009 (12)	4	6
PROJECT NUMBER 4174-012		TONGUE RIVER - MILES CITY	

SEE SHEET NO. 2 FOR OWNERSHIP NAMES, ADDRESSES, AREAS, ETC.

HIGHWAY EASEMENT TO:
CITY OF MILES CITY, MT.
DOC. NO. 133357; 10/24/05

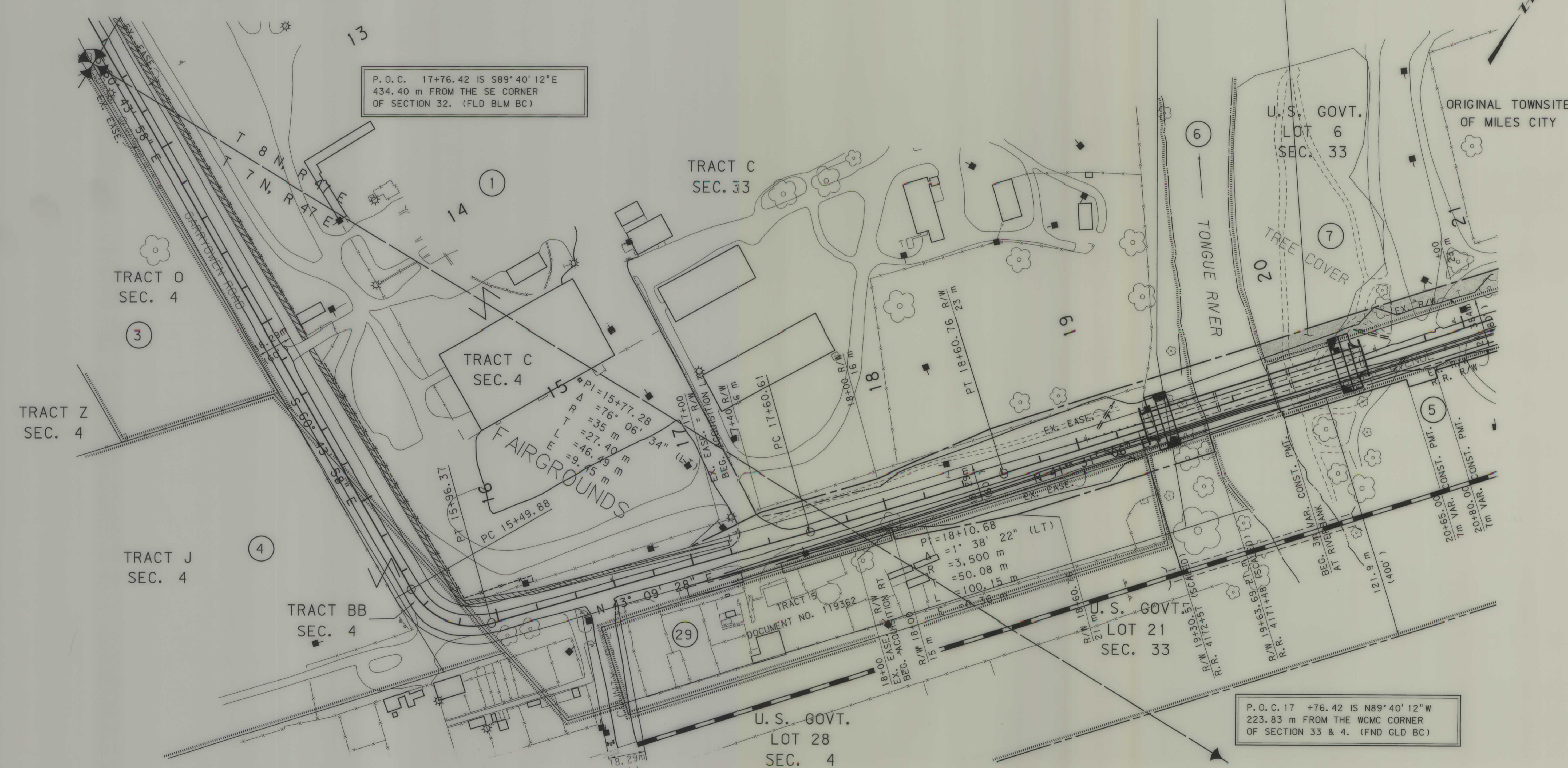

4174R0PLP001.rdw

RDROW

C:\dgn\4174R0PLP001.dgn
4/30/2008
2:33:31 PM
00460

- NOTES:
1. ALL MEASUREMENTS ARE METRIC EXCEPT AS NOTED
 2. THE PROPOSED R/W LINE WHERE A SPIRAL CURVE TRANSITION IS USED IS A CHORD RATHER THAN A CONCENTRIC CURVE.
 3. THE ENGLISH AREAS ARE FOR INFORMATIONAL PURPOSES ONLY.
 4. ALL STATIONS AND OFFSETS FOR R/W BREAKS ARE IN REFERENCE TO THE R/W BASELINE.

BACKSLOPE LIMITS INCLUDE ROUNDING	TOP OF CUT
CONSTRUCTION LIMITS:	CUT SECTION
	TOE OF FILL
	DITCH BOTTOM
FHWA/DOT APPROVAL 11-1-01	
MAP REVISED 6-13-03, 9-28-04, 3-17-05	

MONTANA
DEPARTMENT OF TRANSPORTATION

RIGHT OF WAY PLAN
CUSTER COUNTY
SCALE 1:1000

STATE	RIGHT OF WAY ID.	SHEET NO.	TOTAL SHEETS
MONTANA	BR 9009(12)	5	6
PROJECT NUMBER 4174-012		TONGUE RIVER - MILES CITY	

SEE SHEET NO. 2 FOR OWNERSHIP NAMES, ADDRESSES, AREAS, ETC.

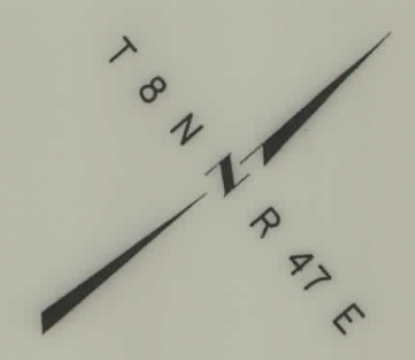

MONTANA DEPARTMENT OF TRANSPORTATION

MONTANA CADD

\\p04174RDPLP001.FCW



RDROW

- NOTES: 1. ALL MEASUREMENTS ARE METRIC EXCEPT AS NOTED
 2. THE PROPOSED R/W LINE WHERE A SPIRAL CURVE TRANSITION IS USED IS A CHORD RATHER THAN A CONCENTRIC CURVE.
 3. THE ENGLISH AREAS ARE FOR INFORMATIONAL PURPOSES ONLY.
 4. ALL STATIONS AND OFFSETS FOR R/W BREAKS ARE IN REFERENCE TO THE R/W BASELINE.

BACKSLOPE LIMITS INCLUDE ROUNDING
 CONSTRUCTION LIMITS: CUT SECTION TOE OF CUT, TOE OF FILL, SLOPE BOTTOM

FHWA/DOT APPROVAL 11-01-01

MAP REVISED 5-13-03, 9-28-04 3-17-05, 6-24-05.

MONTANA DEPARTMENT OF TRANSPORTATION

RIGHT OF WAY PLAN
 CUSTER COUNTY
 SCALE 1:1000

C:\p04174RDPLP001.DGN
 4/30/2008
 2:33:32 PM
 u0460

STATE	RIGHT OF WAY ID.	SHEET NO.	TOTAL SHEETS
MONTANA	BR 9009 (12)	6	6
PROJECT NUMBER 4174-012		TONGUE RIVER - MILES CITY	

SEE SHEET NO. 2 FOR OWNERSHIP NAMES, ADDRESSES, AREAS, ETC.

MONTANA DEPARTMENT OF TRANSPORTATION
MONTANA CADD

V:\0\4174RDP\002.dwg

RDROW

... \4174RDP\002.dwg
06/13/03
10:05:49 AM
UN 03954

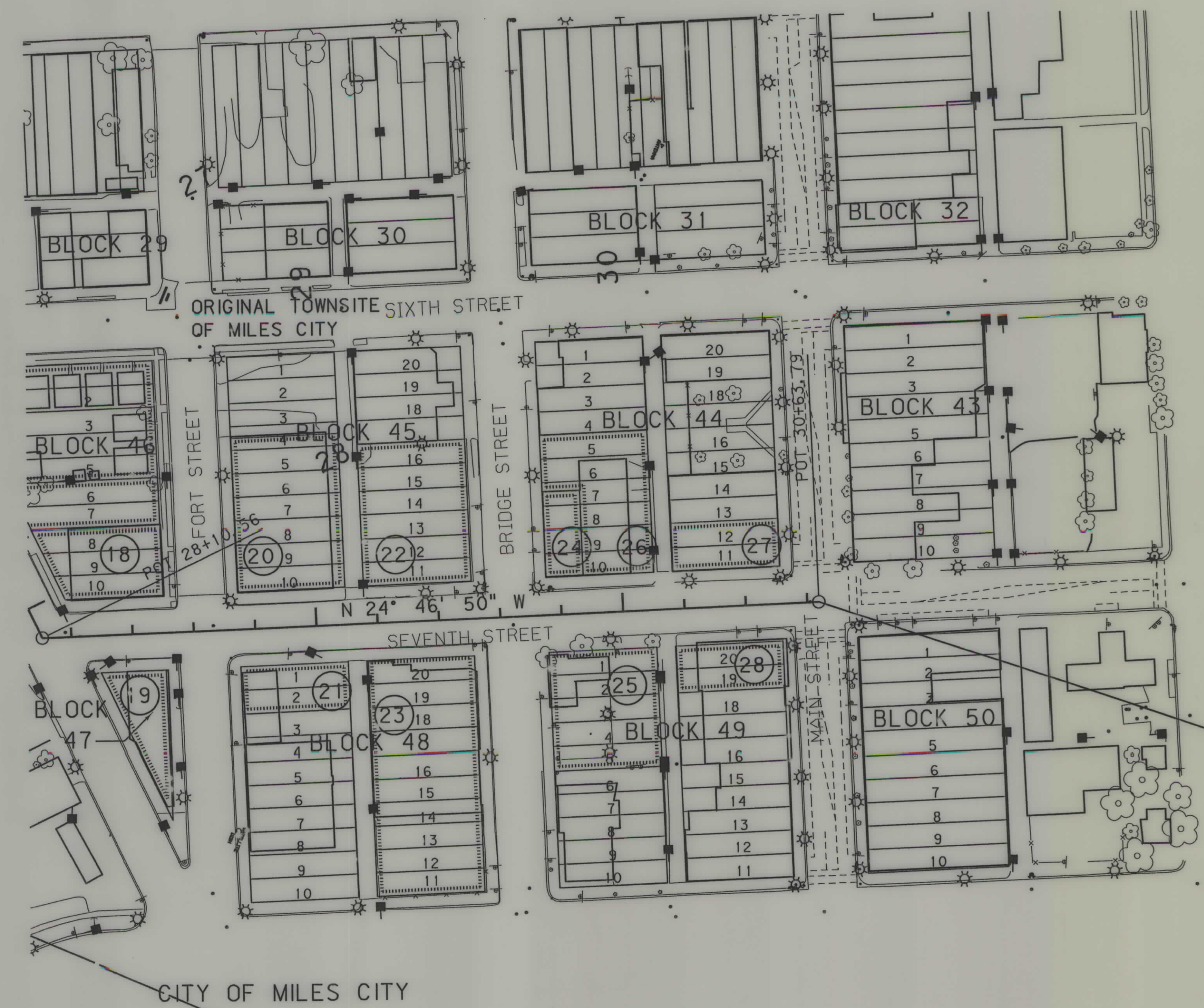

- NOTES:
1. ALL MEASUREMENTS ARE METRIC EXCEPT AS NOTED
 2. THE PROPOSED R/W LINE WHERE A SPIRAL CURVE TRANSITION IS USED IS A CHORD RATHER THAN A CONCENTRIC CURVE.
 3. THE ENGLISH AREAS ARE FOR INFORMATIONAL PURPOSES ONLY.
 4. ALL STATIONS AND OFFSETS FOR R/W BREAKS ARE IN REFERENCE TO THE R/W BASELINE.

BACKSLOPE LIMITS INCLUDE ROUNDING
CONSTRUCTION LIMITS:
CUT SECTION TOP OF CUT
TOE OF FILL DITCH BOTTOM

FHWA/DOT APPROVAL 11-01-01
MAP REVISED 6-13-03.

MONTANA DEPARTMENT OF TRANSPORTATION

RIGHT OF WAY PLAN
CUSTER COUNTY
SCALE 1:1000