

PLANS

NOT

TO

SCALE

BR 9018(3)

OWNERSHIPS				
PARCEL	NAME	ADDRESS	CONST. PERMIT AREA	EASEMENT AREA
1.	BLACKFEET TRIBE		0.05 AC.	
2.	BARBRA SWENSON		0.01 AC.	*0.09 AC.
3.	BLACKFEET TRIBE			*0.46 AC.
* EASEMENTS TO BE ACQUIRED IN THE NAME OF GLACIER COUNTY				
4.	U.S. BUREAU OF RECLAMATION	'FOR NEGOTIATIONS ONLY'		

STATE	PROJECT NO.	SHEET NO.
MONTANA	BR 9018(3) BR 9099(1) E/W	1 of 1

ST. MARY CANAL BR.
E. OF BABB

DATE
BY
SURVEYED
PLOTTED
NOTE BOOK
No.

DATE
BY
SURVEYED
PLOTTED
NOTE BOOK
No.

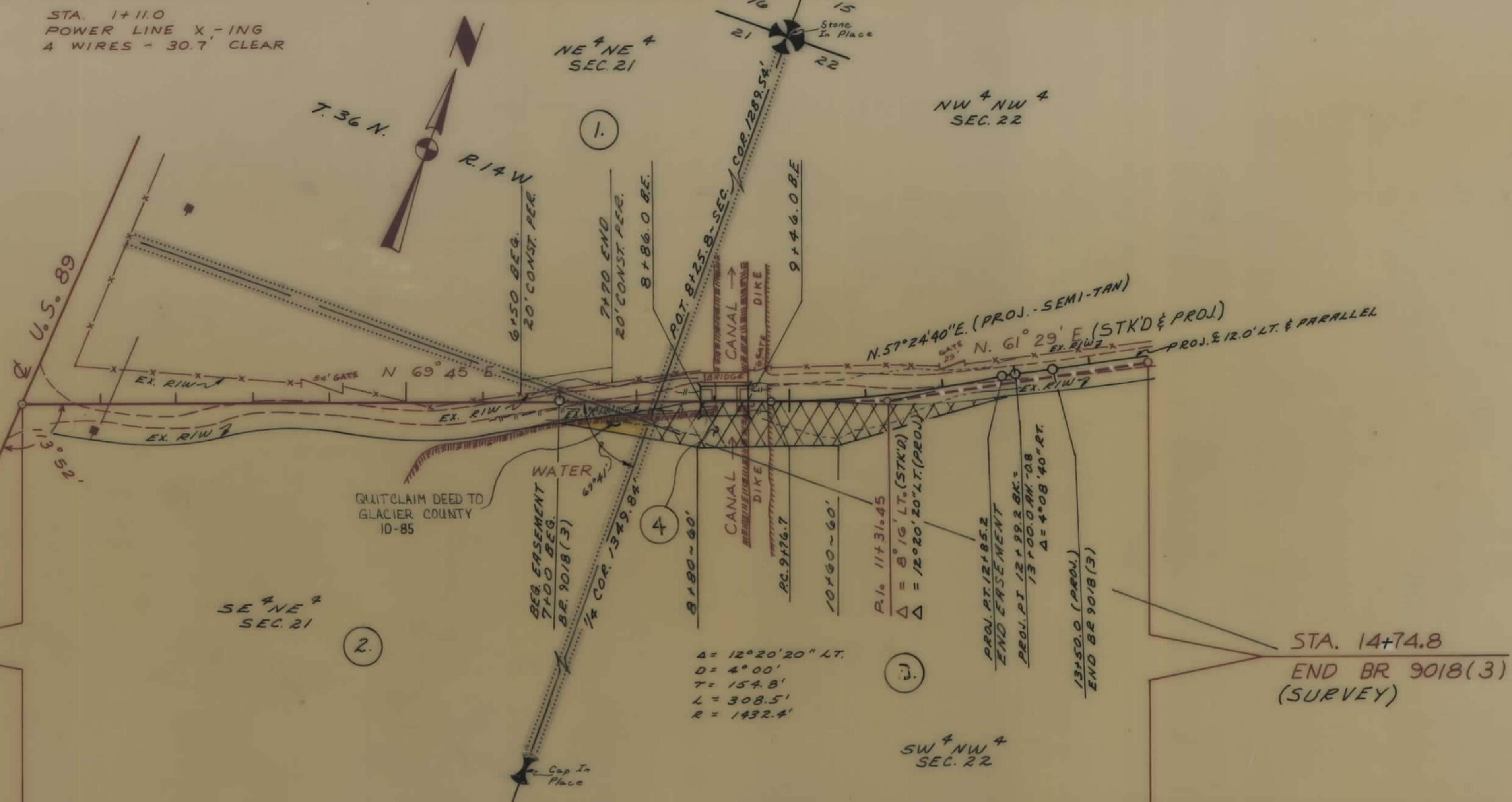

STA. 0+00 BEGIN BR 9018(3)
ST. MARY CANAL BRIDGE
EAST OF BABB (SURVEY)

STA. 14+74.8
END BR 9018(3)
(SURVEY)

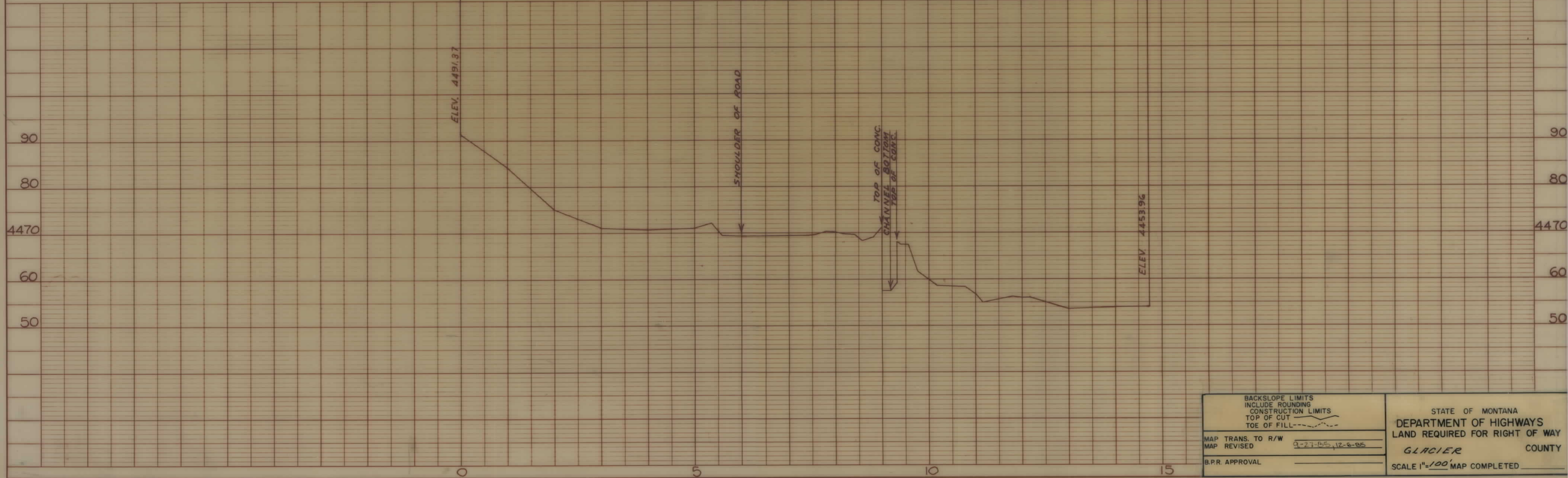

BACKSLOPE LIMITS INCLUDE ROUNDING CONSTRUCTION LIMITS TOP OF CUT TOE OF FILL	STATE OF MONTANA DEPARTMENT OF HIGHWAYS LAND REQUIRED FOR RIGHT OF WAY GLACIER COUNTY SCALE 1"=100' MAP COMPLETED
MAP TRANS. TO R/W MAP REVISED B.P.R. APPROVAL	9-27-55, 12-6-55