

STATE	RIGHT OF WAY	SHEET NO.	TOTAL SHEETS
MONTANA		1	7
R/W ID.		BR 9031 (28)	
PROJECT NO.		4545-028	

CLARK FORK - 7 KM E OF TARKIO

MONTANA DEPARTMENT OF TRANSPORTATION

RIGHT OF WAY PLAN FEDERAL AID PROJECT BR 9031(28) CLARK FORK - 7 KM E OF TARKIO

MINERAL COUNTY

LENGTH N/A MILES

FOR EXISTING R/W RETRACEMENT, SEE
CERTIFICATE OF SURVEY NO. 551

SEE SHEET NO. 2 FOR OWNERSHIP
NAMES, ADDRESSES, AREAS, ETC.

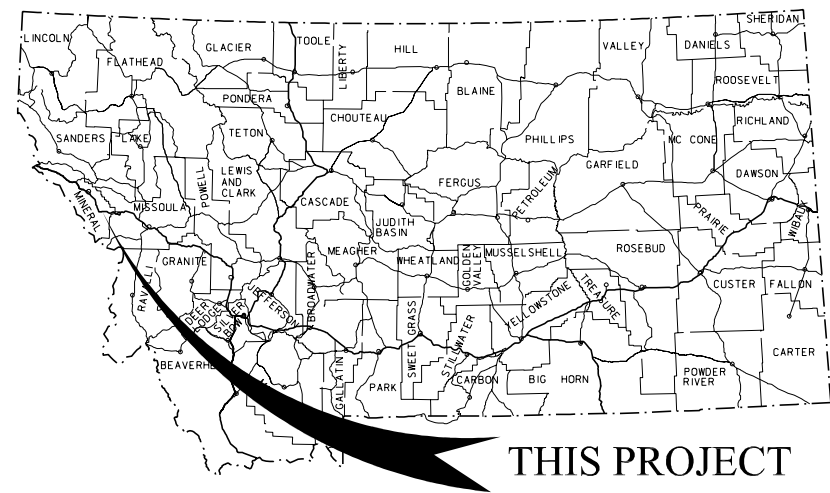

THIS PROJECT

PLAN LEGEND

PROPOSED RIGHT OF WAY LINE	---
EXISTING RIGHT OF WAY LINE	----
RAILROAD RIGHT OF WAY LINE	----
RIGHT OF WAY BASELINE	-----
STK'D CENTERLINE	-----
SECTION LINE	-----
OWNERSHIP BOUNDARY	-----
FULL ACCESS CONTROL	AC AC
LIMITED ACCESS CONTROL	///
EXISTING ACCESS CONTROL	////
PRESENT TRAVELED WAY (P.T.W.)	-----
FENCE LINE	-----
EXISTING GUARDRAIL	-----
PROPOSED GUARDRAIL	-----
GATE IN FENCE	-----
CATTLE GUARD: EXIST. - PROPOSED	-----
SECTION CORNER	FOUND UNFOUND
1/4 SECTION CORNER	FOUND UNFOUND
CLOSING CORNER	FOUND UNFOUND
MEANDER CORNER	FOUND UNFOUND
CENTER OF SECTION	FOUND UNFOUND
1/16 SECTION CORNER FOUND	FOUND CALCULATED
RIGHT OF WAY MONUMENT	FOUND CALCULATED
PROPERTY CORNER PIN	FOUND CALCULATED
POWER POLE IN PLACE	FOUND CALCULATED
TELEPHONE POLE IN PLACE	FOUND CALCULATED
TELEGRAPH POLE IN PLACE	FOUND CALCULATED
LIGHT POLE	FOUND CALCULATED
PROPOSED CULVERT	---
EXISTING CULVERT	---
OUTLET DITCH	---
INLET DITCH	---
EXISTING DITCH	---
CHANNEL CHANGES	CH, CH
DITCH BLOCK	---
RIPRAP	---
BRIDGES	---
RAILROADS	---
PARCEL NUMBERS	---
APPROACH: EXIST.-PROPOSED	---

ASSOCIATED PROJECTS	
BR 9031(13)	PE
BR 9031(18)	CN

RELATED PROJECTS	
I-IG 90-1(66)64	
I-IG 90-1(18)65	
S 419(2)	
F1 271(7)	
FHP 8-E	

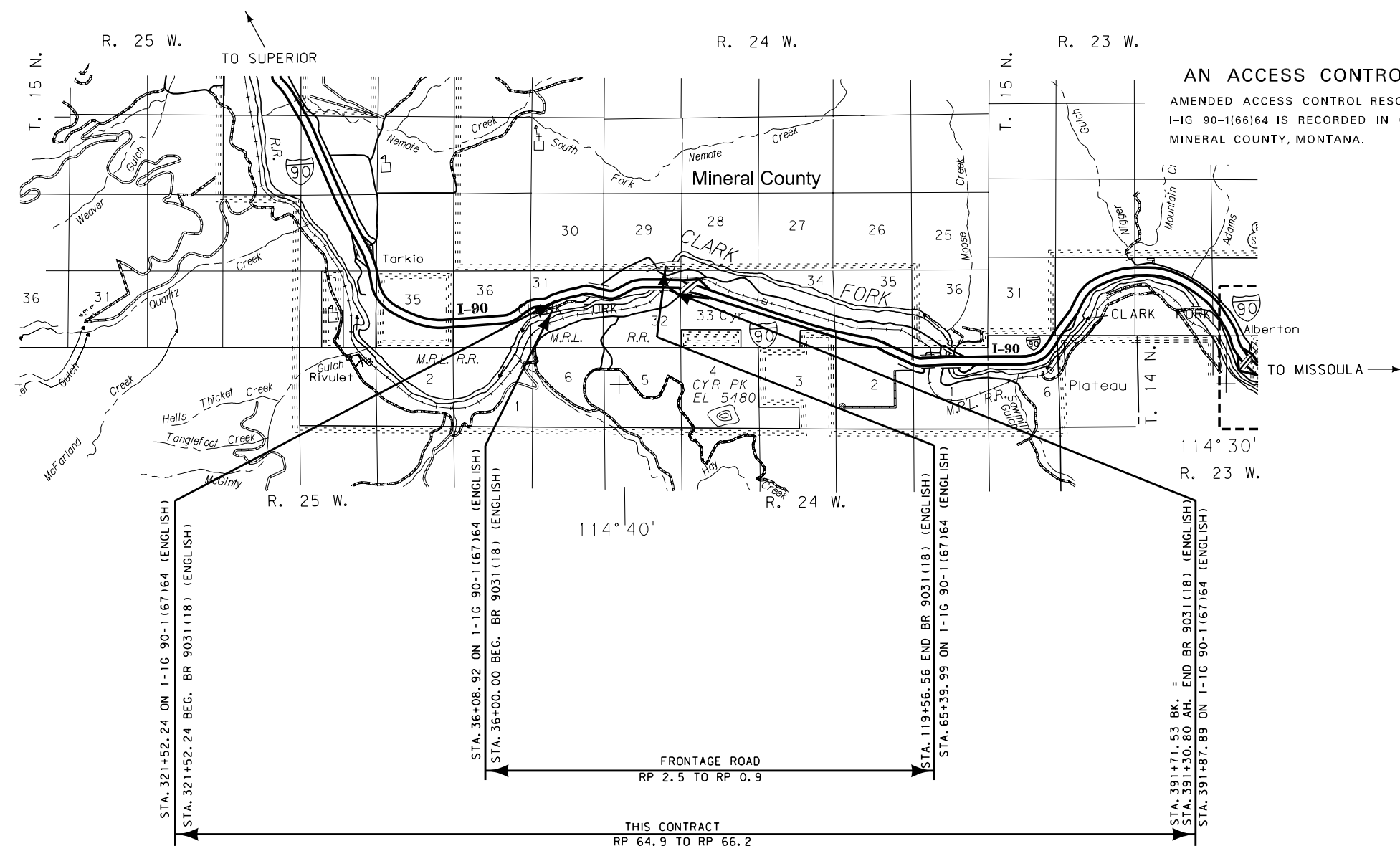

AN ACCESS CONTROLLED FACILITY
AMENDED ACCESS CONTROL RESOLUTION FOR PROJECT
I-IG 90-1(66)64 IS RECORDED IN OFFICIAL RECORDS OF
MINERAL COUNTY, MONTANA.

CONSTRUCTION LIMITS	MAP REVISED 2-08-11
CUT SECTION	
TRANSITION	
TOE OF FILL	
BACKSLOPE LIMITS	FHWA/MDT APPROVAL
INCLUDE ROUNDING	2-24-09

GRID STATE PLANE COORDINATES
THIS IS A STATE PLANE COORDINATE PROJECT. ALL
DIMENSIONS, DISTANCES AND AREAS ON THIS PROJECT
ARE GRID, EXCEPT FOR THE EXISTING R/W WIDTH
DIMENSION, WHICH IS RECORD.
THE COMBINATION SCALE FACTOR IS 0.99925082

OWNERSHIP

PARCEL	NAME	ADDRESS	TOTAL AREA	GROSS R/W AREA	EX. EASE. AREA	NET AREA	REMAINDER		CONST. PMT. AREA	EASEMENT AREA	SHEET NO.
							LEFT	RIGHT			
1	BRENDA D. MARTIN, ROCK J. HALL & TONI Y. STARK	108 ANTILLA ROAD, NORTH PORT, FL 34287-1402	5.26 AC	0.51 AC		0.51 AC	* 4.75 AC				3
2	BRENDA D. MARTIN, ROCK J. HALL & TONI Y. STARK	108 ANTILLA ROAD, NORTH PORT, FL 34287-1402	19.31 AC	5.61 AC		5.61 AC		+ 13.70 AC			3, 4, 6
3	MONTANA DEPARTMENT OF FISH, WILDLIFE & PARKS	P.O. BOX 200701, HELENA, MT 59620-0701	OWNER NOTIFICATION ONLY								3, 4
4	ELIZABETH M. FRIESZ	P.O. BOX 88, ALBERTON, MT 59820-0088	OWNER NOTIFICATION ONLY								3, 4
5	BRENDA D. MARTIN, ROCK J. HALL & TONI Y. STARK	108 ANTILLA ROAD, NORTH PORT, FL 34287-1402	0.97 AC	0.80 AC		0.80 AC	* 0.17 AC				3, 4, 6
1-2-5	COMBINATION PARCEL			6.92 AC		6.92 AC					3, 4, 6
6	SOPHY HAGEY	P.O. BOX 297, ALBERTON, MT 59820-0297	2.20 AC	0.13 AC		0.13 AC		+ 2.07 AC			4
7	MONICA BEST	P.O. BOX 331, ALBERTON, MT 59820-0331	0.78 AC	0.67 AC		0.67 AC	* 0.11 AC				4
8	MONICA BEST	P.O. BOX 331, ALBERTON, MT 59820-0331	OWNER NOTIFICATION ONLY								4
7-8	COMBINATION PARCEL			0.67 AC		0.67 AC					4
9	CRYSTAL SPRINGS, LLC	568 OLD U.S. HWY. 10, ALBERTON, MT 59820	OWNER NOTIFICATION ONLY								4
10	NICK F. YOUNGKIN & CARLA I. YOUNGKIN	P.O. BOX 222, ALBERTON, MT 59820-0222	OWNER NOTIFICATION ONLY								4
11	TOM STOCK	P.O. BOX 373, ALBERTON, MT 59820-0373	OWNER NOTIFICATION ONLY								4
12	MATTHEW C. NICHOLS	318 PERKINS CR. RD., ALBERTON, MT 59820	OWNER NOTIFICATION ONLY								4
13	MATTHEW C. NICHOLS	318 PERKINS CR. RD., ALBERTON, MT 59820	OWNER NOTIFICATION ONLY								4, 5
12-13	COMBINATION PARCEL		OWNER NOTIFICATION ONLY								4, 5
14	DONALD H. COOK	P.O. BOX 5221, ELGIN, IL 60121-5221	8.07 AC	0.56 AC		0.56 AC		+ 7.51 AC	0.19 AC	Δ 0.14 AC	4, 5, 6, 7
15	JAMES B. BARKLEY & EMMA A. BARKLEY	1020 MONTANA AVE., DEER LODGE, MT 59722-1819	28.83 AC	2.01 AC		2.01 AC		+ 26.82 AC			4, 5, 6, 7
15A	JAMES B. BARKLEY & EMMA A. BARKLEY	1020 MONTANA AVE., DEER LODGE, MT 59722-1819							0.07 AC		5, 6, 7
16	RONALD N. MANAGHAN & TAMM	P.O. BOX 422, ALBERTON, MT 59820-0422	OWNER NOTIFICATION ONLY								5, 6
17	ROSE A. GROEBNER	P.O. BOX 305, ALBERTON, MT 59820-0305	OWNER NOTIFICATION ONLY								5, 6, 7
18	BULLOCK PROPERTIES, LLC	P.O. BOX 418, ST. REGIS, MT 59866-041							0.22 AC	ΔΔ 0.14 AC	5, 6, 7

STATE	RIGHT OF WAY	SHEET NO.	TOTAL SHEETS
MONTANA		2	7
R/W ID.	BR 9031 (28)		
PROJECT NO.	4545-028		

CLARK FORK - 7 KM E OF TARKIO

RIGHT-OF-WAY COORDINATE ASCII FILES

R/W BREAK COORDS: 4545ROBRK001.TXT
R/W BASELINE COORDS: 4545ROBAS001.TXT
ALL FILES ARE LOCATED ON THE CADD SERVER IN THE RO DIRECTORY, UNDER PROJECT: 4545

* LEFT OF EXISTING FRONTAGE RD.
+ RIGHT OF EXISTING FRONTAGE RD.

Δ ACCESS EASEMENT TO BE ACQUIRED FOR THE BENEFIT OF PARCELS 15 & 18
ΔΔ ACCESS EASEMENT TO BE ACQUIRED FOR THE BENEFIT OF PARCELS 14 & 15

CONSTRUCTION LIMITS TOP OF CUT	MAP REVISED 10-16-09 6-09-10 7-30-10 8-04-10 8-26-10 11-08-10 2-08-11
TRANSITION TOE OF FILL	
BACKSLOPE LIMITS INCLUDE ROUNDING	FHWA/MDT APPROVAL 2-24-09
3	c:\dgn\4545roowne01.dgn
2	2/9/2011
1	1:21:46 PM CPS-U2112

FOR EXISTING R/W RETRACEMENT, SEE CERTIFICATE OF SURVEY NO. 551

NOTES:
1. THE PROPOSED R/W LINE WHERE A SPIRAL CURVE TRANSITION IS USED IS A CHORD RATHER THAN A CONCENTRIC CURVE.
2. ALL STATIONS AND OFFSETS FOR R/W BREAKS ARE IN REFERENCE TO THE R/W BASELINE.

GRID STATE PLANE COORDINATES
THIS IS A STATE PLANE COORDINATE PROJECT. ALL DIMENSIONS, DISTANCES AND AREAS ON THIS PROJECT ARE GRID, EXCEPT FOR THE EXISTING R/W WIDTH DIMENSION, WHICH IS RECORD.
THE COMBINATION SCALE FACTOR IS 0.99925082

MONTANA DEPARTMENT OF TRANSPORTATION
RIGHT OF WAY PLAN
MINERAL COUNTY

STATE	RIGHT OF WAY	SHEET NO.	TOTAL SHEETS
MONTANA		3	7
R/W ID.		BR 9031 (28)	
PROJECT NO.		4545-028	

CLARK FORK - 7 KM E OF TARKIO

SEE SHEET NO. 2 FOR OWNERSHIP NAMES, ADDRESSES, AREAS, ETC.

POT 0+06.00 (EASTBOUND X-RD) IS S 6°04'21" W, 1886.98' FROM THE N 1/4 CORNER OF SECTION 31. (SET 3-1/4" ALUMINUM CAP "10999LS")

SEE DETAIL "A" - SHEET 6

POC 31+86.94 (EXISTING FRONTAGE RD) IS S 86°27'53" E, 454.63' FROM THE W 1/4 CORNER OF SECTION 31. (CALCULATED POINT ONLY)

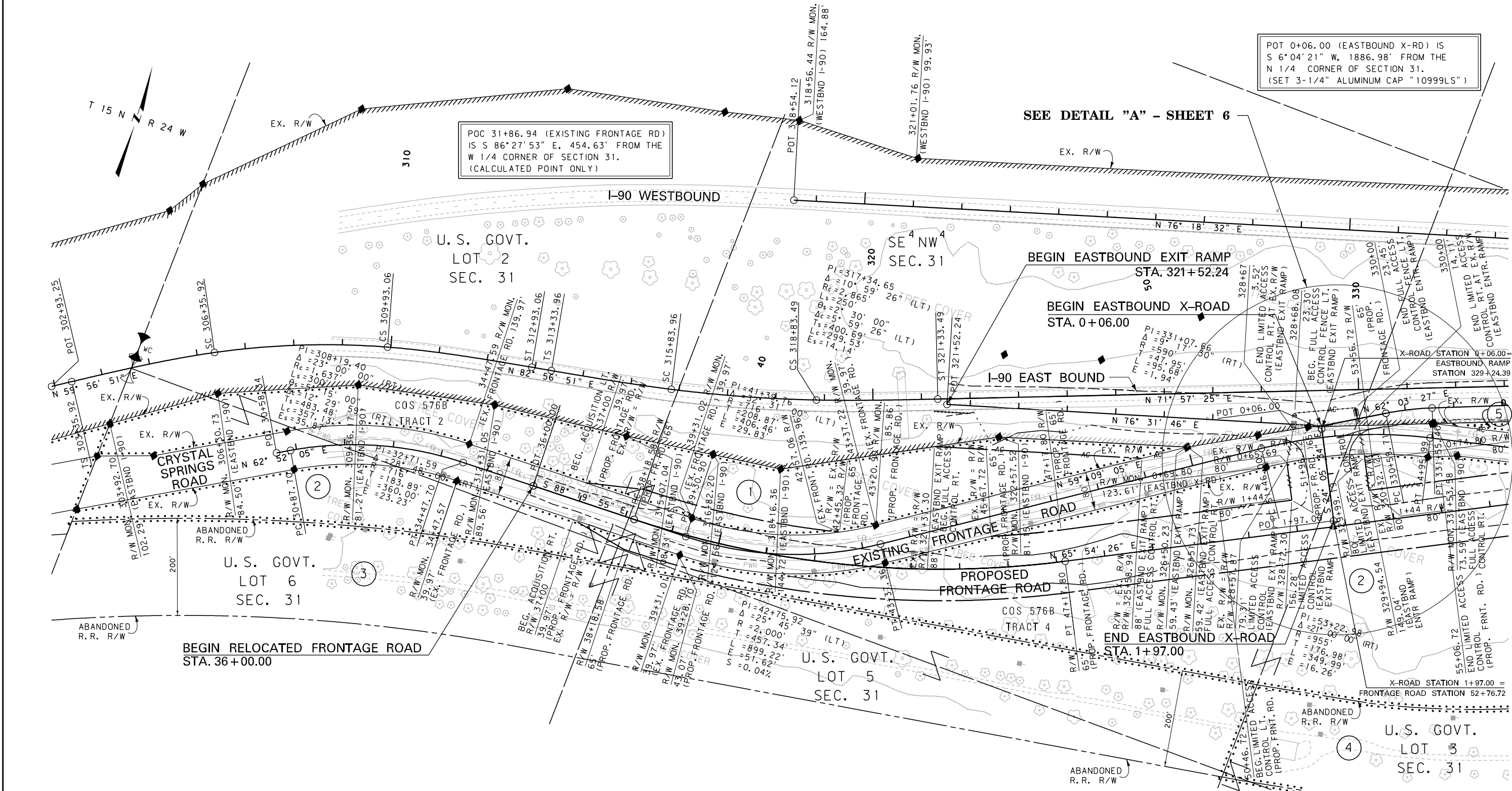

CONSTRUCTION LIMITS	MAP REVISED 10-16-09 6-09-10 2-08-11
CUT SECTION	
TRANSITION	
TOE OF FILL	
BACKSLOPE LIMITS INCLUDE ROUNDING	
	FHWA/MDT APPROVAL 2-24-09
3	c:\dgn\4545rop\line01.dgn
2	2/9/2011
1	1:21:55 PM CPS-U2112

FOR EXISTING R/W RETRACEMENT, SEE CERTIFICATE OF SURVEY NO. 551

- NOTES:
1. THE PROPOSED R/W LINE WHERE A SPIRAL CURVE TRANSITION IS USED IS A CHORD RATHER THAN A CONCENTRIC CURVE.
 2. ALL STATIONS AND OFFSETS FOR R/W BREAKS ARE IN REFERENCE TO THE R/W BASELINE.

GRID STATE PLANE COORDINATES
 THIS IS A STATE PLANE COORDINATE PROJECT. ALL DIMENSIONS, DISTANCES AND AREAS ON THIS PROJECT ARE GRID, EXCEPT FOR THE EXISTING R/W WIDTH DIMENSION, WHICH IS RECORD.
 THE COMBINATION SCALE FACTOR IS 0.99925082

MONTANA DEPARTMENT OF TRANSPORTATION
RIGHT OF WAY PLAN
 MINERAL COUNTY
 SCALE 1"=100'

STATE	RIGHT OF WAY	SHEET NO.	TOTAL SHEETS
MONTANA		4	7

R/W ID. BR 9031 (28)

PROJECT NO. 4545-028

CLARK FORK - 7 KM E OF TARKIO

SEE SHEET NO. 2 FOR OWNERSHIP NAMES, ADDRESSES, AREAS, ETC.

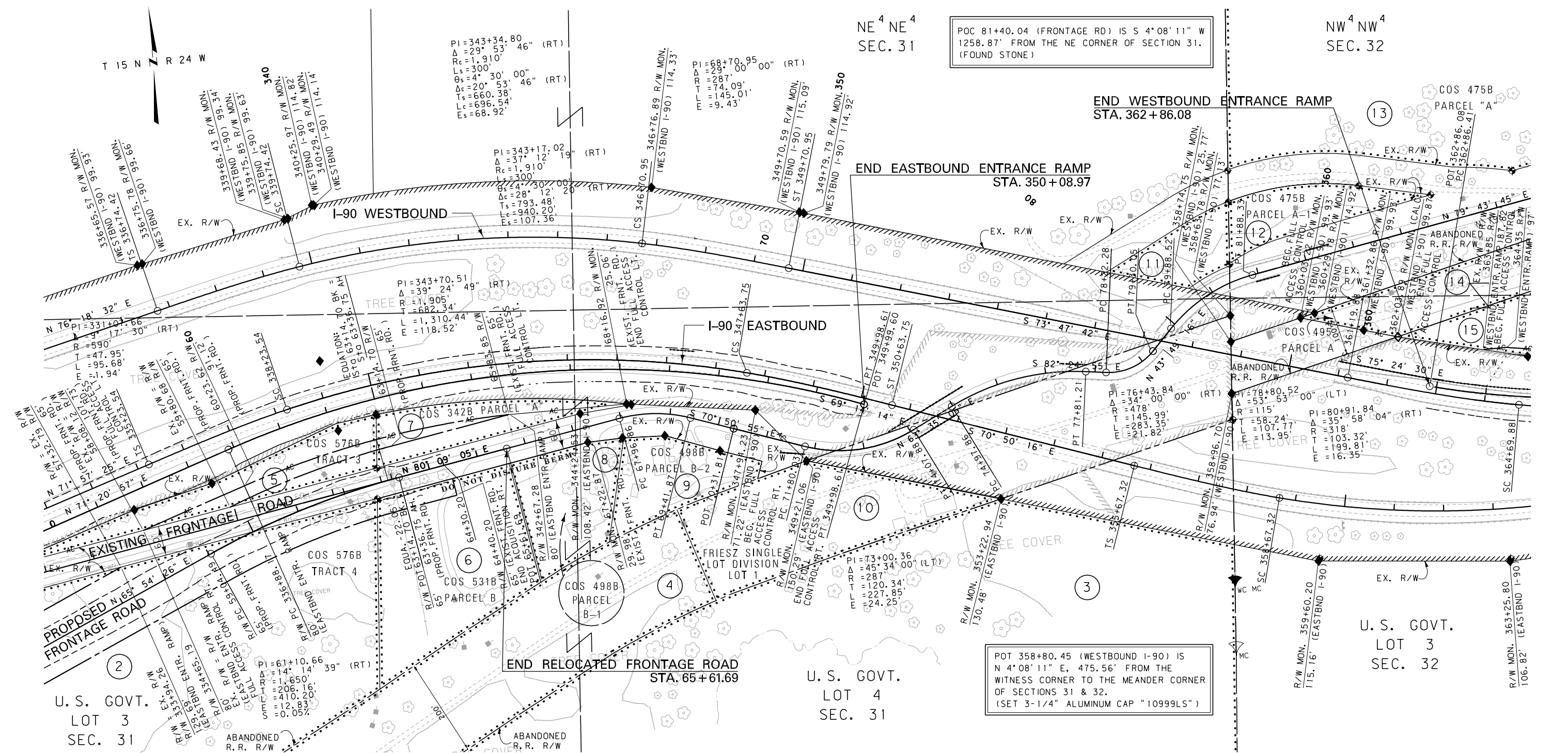

CONSTRUCTION LIMITS	MAP REVISED 10-16-09 6-09-10 8-26-10
CUT SECTION	2-08-11
TRANSITION	
TOE OF FILL	
BACKSLOPE LIMITS INCLUDE ROUNDING	FHWA/MDT APPROVAL 2-24-09
3	c:\dgn\4545rop\ine01.dgn
2	2/9/2011
1	1:21:58 PM CPS-U2112

FOR EXISTING R/W RETRACEMENT, SEE CERTIFICATE OF SURVEY NO. 551

- NOTES:
1. THE PROPOSED R/W LINE WHERE A SPIRAL CURVE TRANSITION IS USED IS A CHORD RATHER THAN A CONCENTRIC CURVE.
 2. ALL STATIONS AND OFFSETS FOR R/W BREAKS ARE IN REFERENCE TO THE R/W BASELINE.

GRID STATE PLANE COORDINATES

THIS IS A STATE PLANE COORDINATE PROJECT. ALL DIMENSIONS, DISTANCES AND AREAS ON THIS PROJECT ARE GRID, EXCEPT FOR THE EXISTING R/W WIDTH DIMENSION, WHICH IS RECORD. THE COMBINATION SCALE FACTOR IS 0.99925082

MONTANA DEPARTMENT OF TRANSPORTATION

RIGHT OF WAY PLAN

MINERAL COUNTY

SCALE 1"=100'

STATE	RIGHT OF WAY	SHEET NO.	TOTAL SHEETS
MONTANA		5	7
R/W ID.		BR 9031 (28)	
PROJECT NO.		4545-028	

CLARK FORK - 7 KM E OF TARKIO

SEE SHEET NO. 2 FOR OWNERSHIP NAMES, ADDRESSES, AREAS, ETC.

SEE DETAIL "C" - SHEET 7

SEE DETAIL "B" - SHEET 6

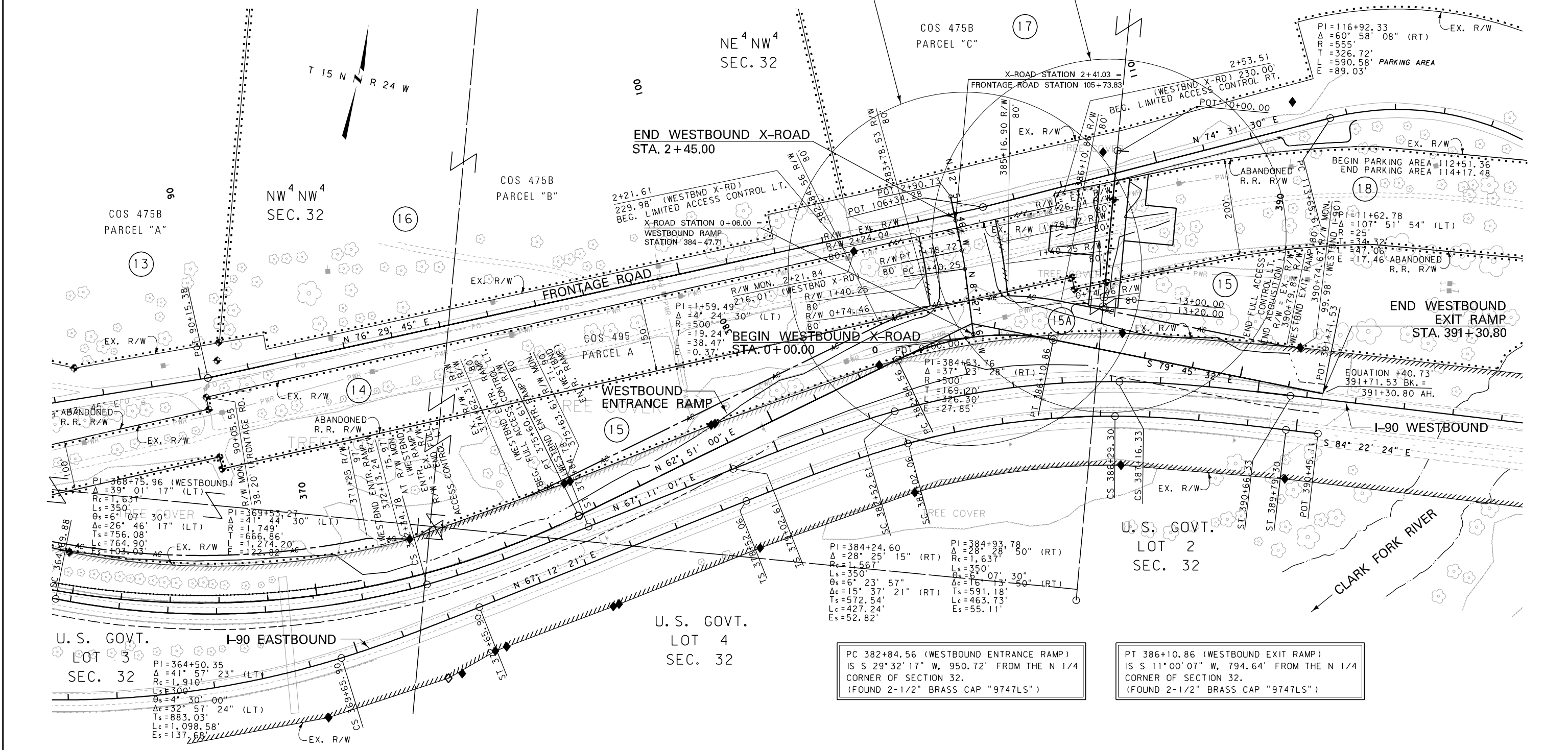

CONSTRUCTION LIMITS	MAP REVISED 10-16-09 2-08-11
CUT SECTION	
TRANSITION	
TOE OF FILL	
BACKSLOPE LIMITS INCLUDE ROUNDING	
	FHWA/MDT APPROVAL 2-24-09
3	MDTA MONTANA DEPARTMENT OF TRANSPORTATION
2	2/9/2011
1	1:22:00 PM CPS-U2112

FOR EXISTING R/W RETRACEMENT, SEE CERTIFICATE OF SURVEY NO. 551

NOTES:
 1. THE PROPOSED R/W LINE WHERE A SPIRAL CURVE TRANSITION IS USED IS A CHORD RATHER THAN A CONCENTRIC CURVE.
 2. ALL STATIONS AND OFFSETS FOR R/W BREAKS ARE IN REFERENCE TO THE R/W BASELINE.

GRID STATE PLANE COORDINATES
 THIS IS A STATE PLANE COORDINATE PROJECT. ALL DIMENSIONS, DISTANCES AND AREAS ON THIS PROJECT ARE GRID, EXCEPT FOR THE EXISTING R/W WIDTH DIMENSION, WHICH IS RECORD.
 THE COMBINATION SCALE FACTOR IS 0.99925082

PC 382+84.56 (WESTBOUND ENTRANCE RAMP)
 IS S 29° 32' 17" W, 950.72' FROM THE N 1/4 CORNER OF SECTION 32.
 (FOUND 2-1/2" BRASS CAP "9747LS")

PT 386+10.86 (WESTBOUND EXIT RAMP)
 IS S 11° 00' 07" W, 794.64' FROM THE N 1/4 CORNER OF SECTION 32.
 (FOUND 2-1/2" BRASS CAP "9747LS")

MONTANA DEPARTMENT OF TRANSPORTATION
RIGHT OF WAY PLAN
 MINERAL COUNTY
 SCALE 1"=100'

SEE SHEET NO. 2 FOR OWNERSHIP NAMES, ADDRESSES, AREAS, ETC.

RIGHT OF WAY		SHEET	TOTAL
		NO.	SHEETS
		6	7
R/W ID.	BR 9031 (28)		
PROJECT NO.	4545-028		

CLARK FORK - 7 KM E OF TARKIO

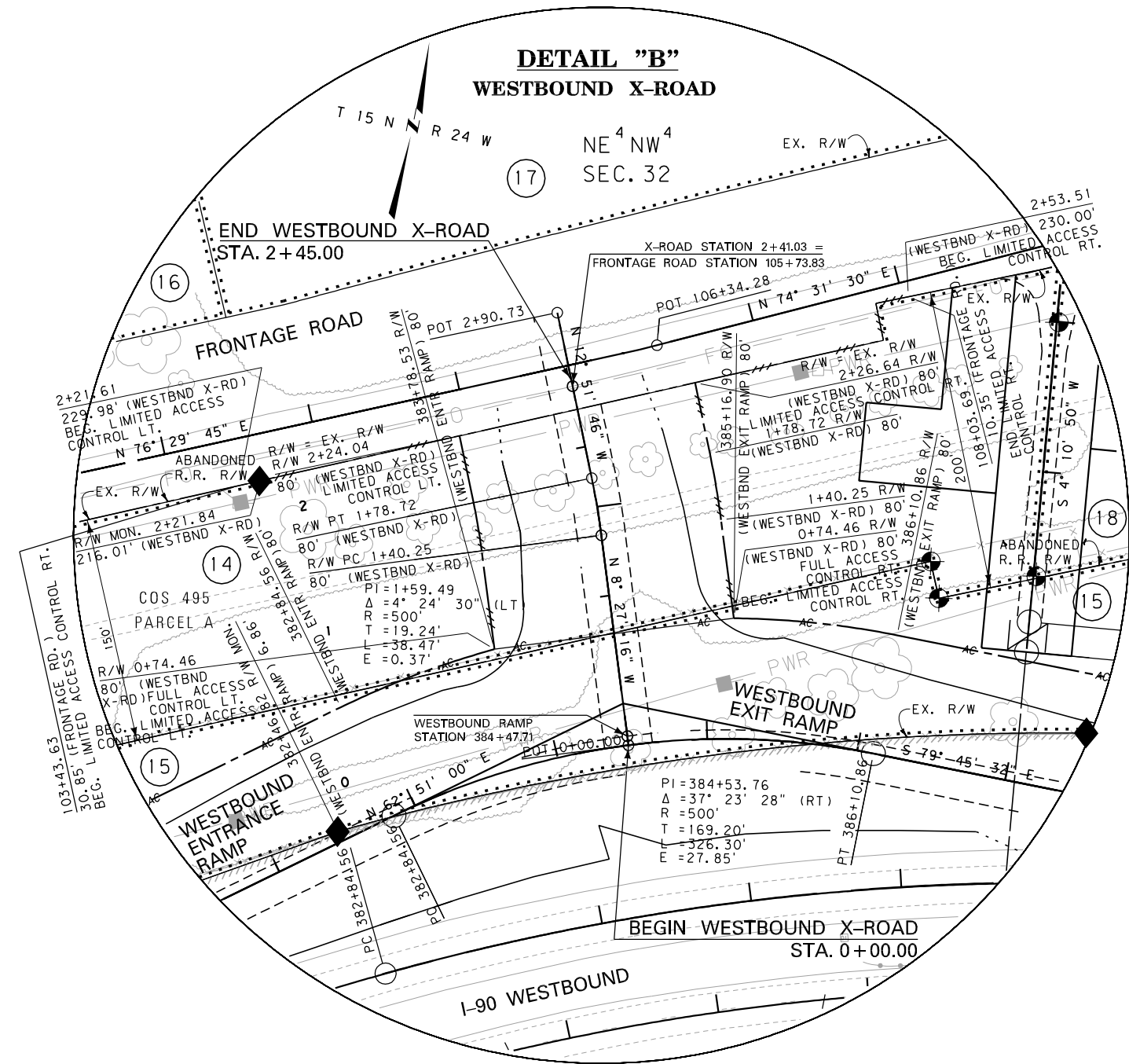
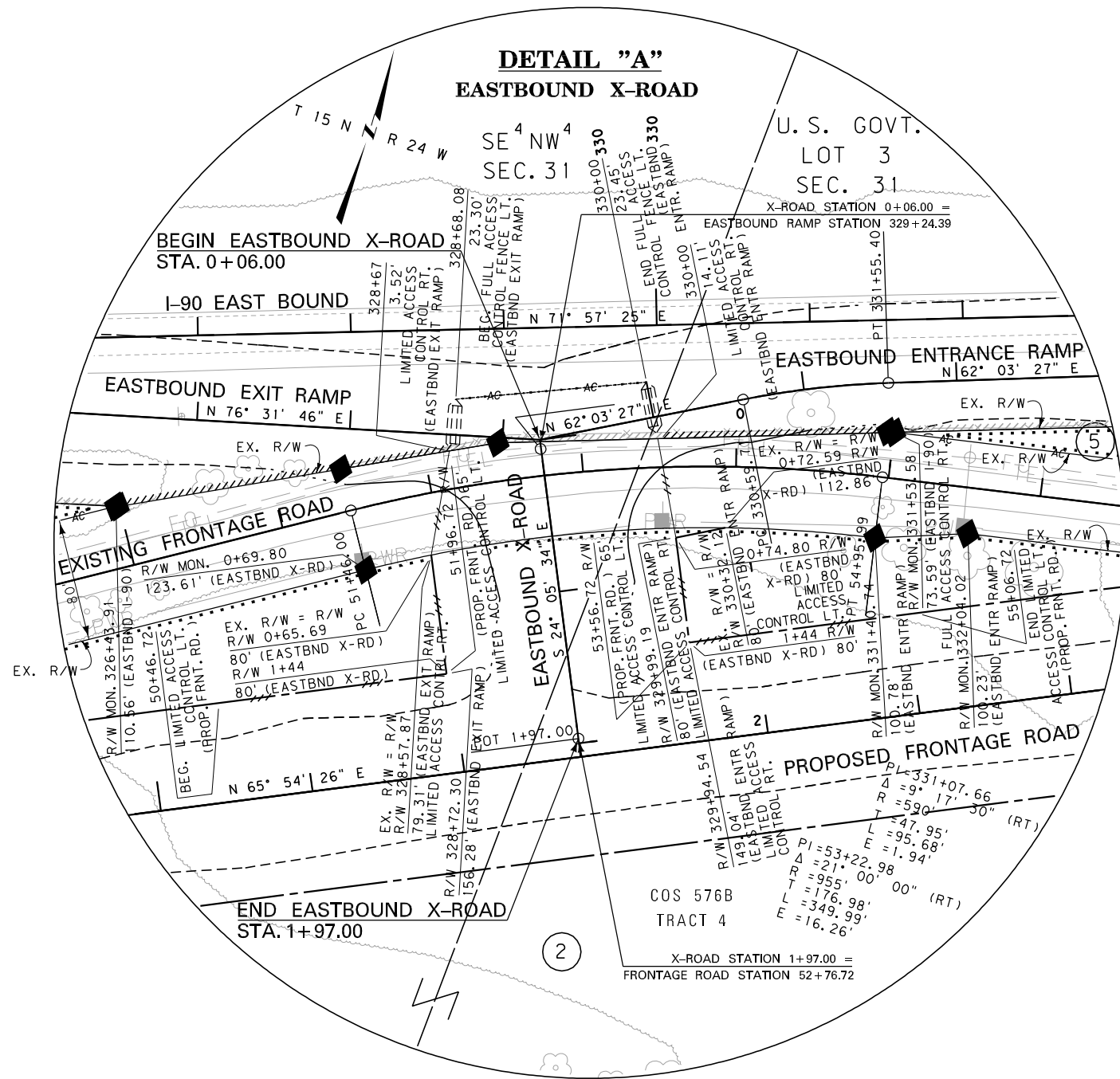

CONSTRUCTION LIMITS	MAP REVISED 10-16-09 7-30-10 2-08-11
CUT SECTION	
TRANSITION	
TOE OF FILL	
BACKSLOPE LIMITS INCLUDE ROUNDING	
	FHWA/MDT APPROVAL 2-24-09
3	MDTA MONTANA DEPARTMENT OF TRANSPORTATION
2	c:\dgn\4545\ropline02.dgn
1	2/9/2011 1:22:08 PM CPS-U2112

FOR EXISTING R/W RETRACEMENT, SEE CERTIFICATE OF SURVEY NO. 551

- NOTES:
1. THE PROPOSED R/W LINE WHERE A SPIRAL CURVE TRANSITION IS USED IS A CHORD RATHER THAN A CONCENTRIC CURVE.
 2. ALL STATIONS AND OFFSETS FOR R/W BREAKS ARE IN REFERENCE TO THE R/W BASELINE.

GRID STATE PLANE COORDINATES
 THIS IS A STATE PLANE COORDINATE PROJECT. ALL DIMENSIONS, DISTANCES AND AREAS ON THIS PROJECT ARE GRID, EXCEPT FOR THE EXISTING R/W WIDTH DIMENSION, WHICH IS RECORD.
 THE COMBINATION SCALE FACTOR IS 0.99925082

MONTANA DEPARTMENT OF TRANSPORTATION
RIGHT OF WAY PLAN
 MINERAL COUNTY
 SCALE 1"=50'

SEE SHEET NO. 2 FOR OWNERSHIP NAMES, ADDRESSES, AREAS, ETC.

RIGHT OF WAY		SHEET NO.	TOTAL SHEETS
		7	7
R/W ID.	BR 9031 (28)		
PROJECT NO.	4545-028		
CLARK FORK - 7 KM E OF TARKIO			

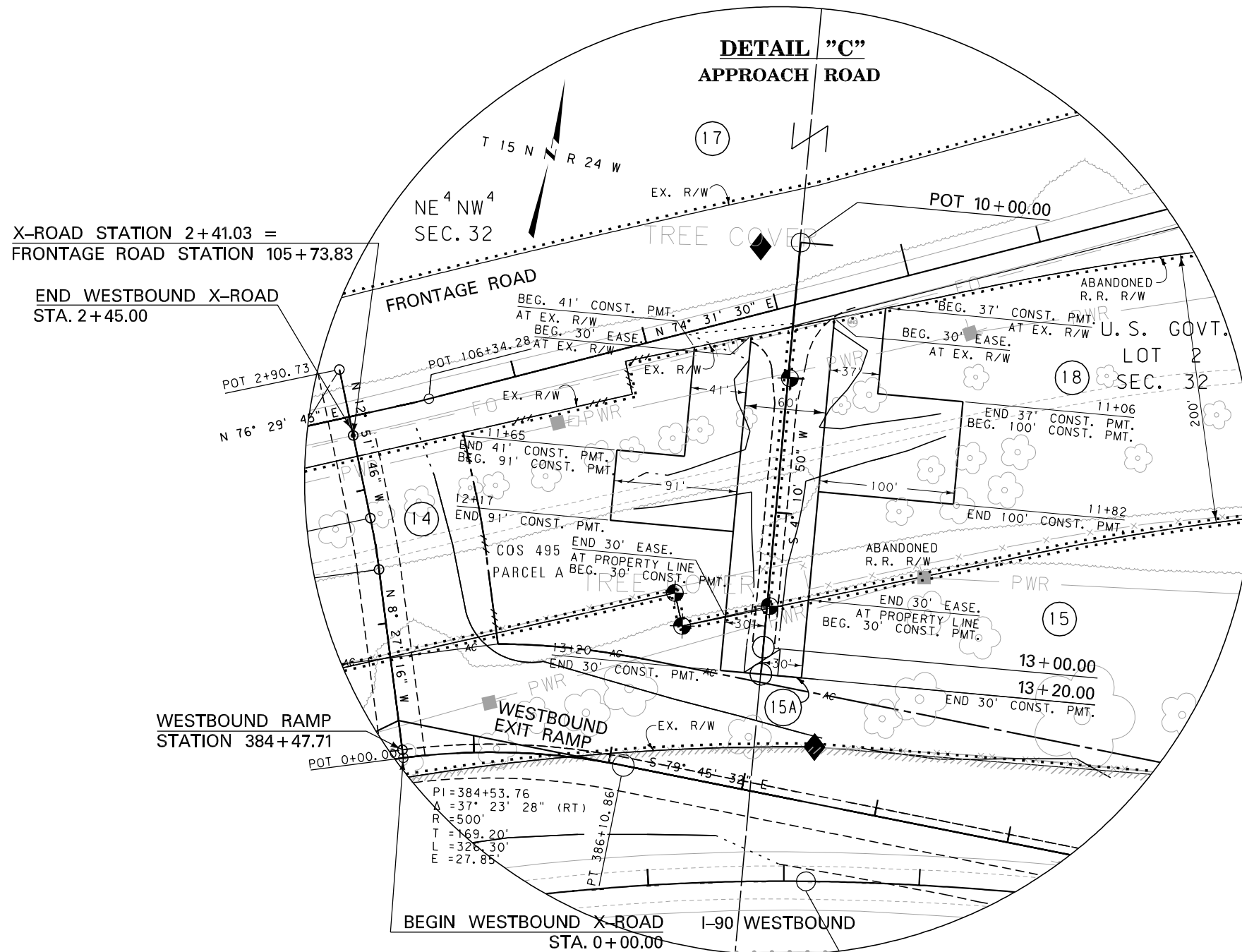

FOR EXISTING R/W RETRACEMENT, SEE
CERTIFICATE OF SURVEY NO. 551

- NOTES:
1. THE PROPOSED R/W LINE WHERE A SPIRAL CURVE TRANSITION IS USED IS A CHORD RATHER THAN A CONCENTRIC CURVE.
 2. ALL STATIONS AND OFFSETS FOR R/W BREAKS ARE IN REFERENCE TO THE R/W BASELINE.

GRID STATE PLANE COORDINATES

THIS IS A STATE PLANE COORDINATE PROJECT. ALL DIMENSIONS, DISTANCES AND AREAS ON THIS PROJECT ARE GRID, EXCEPT FOR THE EXISTING R/W WIDTH DIMENSION, WHICH IS RECORD. THE COMBINATION SCALE FACTOR IS 0.99925082

CONSTRUCTION LIMITS	MAP REVISED
CUT SECTION	
TRANSITION	
TOE OF FILL	
BACKSLOPE LIMITS INCLUDE ROUNDING	FHWA/MDT APPROVAL
	2-24-09
3	c:\dgn\4545ropline02.dgn
2	2/9/2011
1	1:22:10 PM CPS-U2112

MONTANA DEPARTMENT OF TRANSPORTATION

RIGHT OF WAY PLAN

MINERAL COUNTY

SCALE 1"=50'