

**PLANS**

**NOT**

**TO**

**SCALE**



STATE	RIGHT OF WAY	SHEET NO.	TOTAL SHEETS
MONTANA		1	2
R/W ID.		BR 9038(13)	
UNIFORM PROJECT NO.		5436-013	

BIG POWDER R-3KM E POWDERVILLE

# MONTANA DEPARTMENT OF TRANSPORTATION

## RIGHT OF WAY PLAN

### FEDERAL AID PROJECT BR 9038(13) BIG POWDER R-3KM E POWDERVILLE

#### POWDER RIVER COUNTY

LENGTH 0.3 MILES

SEE SHEET NO. 2 FOR OWNERSHIP NAMES, ADDRESSES, AREAS, ETC.

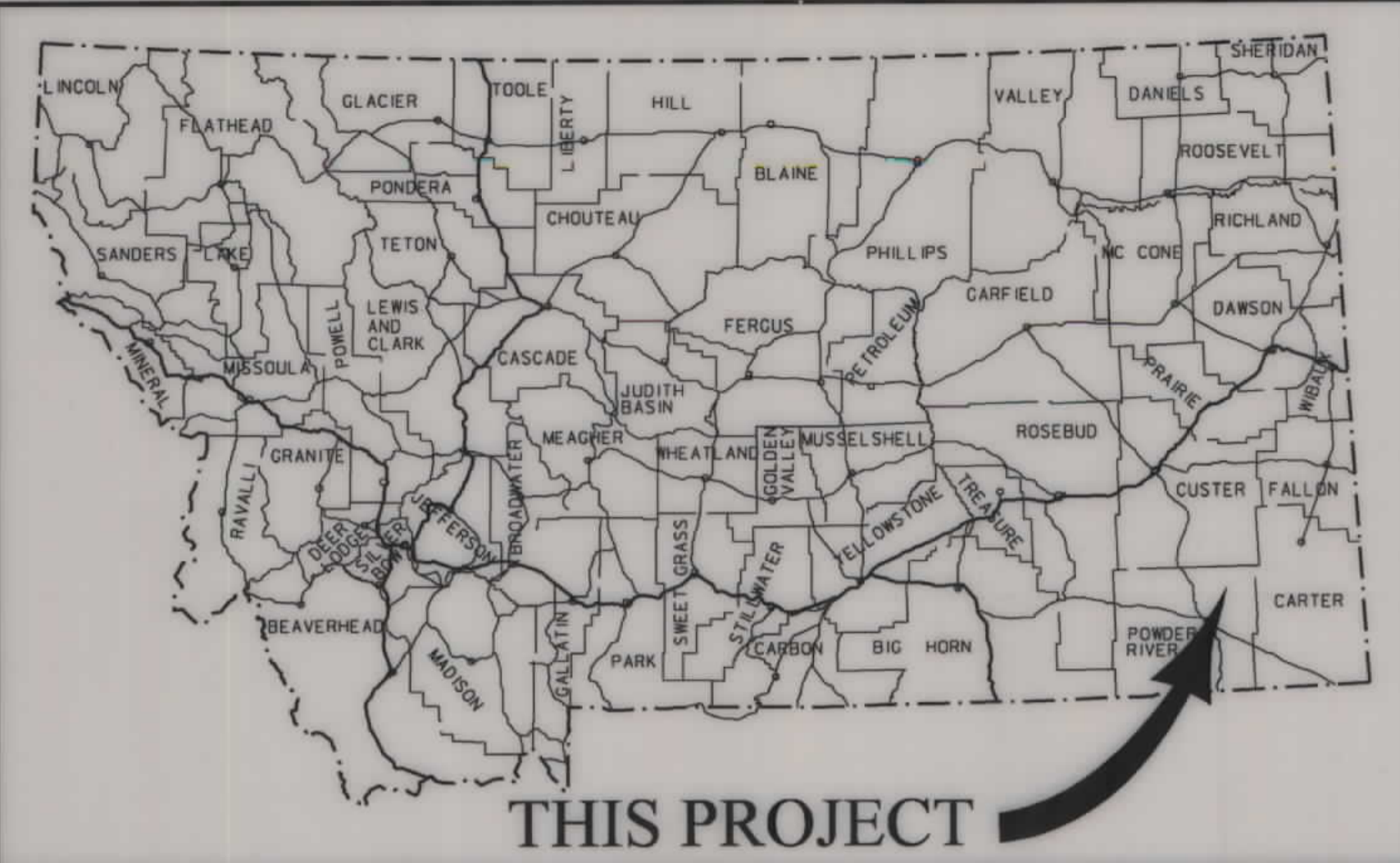

THIS PROJECT

#### PLAN LEGEND

- PROPOSED RIGHT OF WAY LINE
- EXISTING RIGHT OF WAY LINE
- RAILROAD RIGHT OF WAY LINE
- RIGHT OF WAY BASELINE
- STK'D CENTERLINE
- SECTION LINE
- OWNERSHIP BOUNDARY
- FULL ACCESS CONTROL
- LIMITED ACCESS CONTROL
- EXISTING ACCESS CONTROL
- PRESENT TRAVELED WAY (P.T.W.)
- FENCE LINE
- EXISTING GUARDRAIL
- PROPOSED GUARDRAIL
- GATE IN FENCE
- CATTLE GUARD: EXIST. - PROPOSED
- SECTION CORNER
- FOUND
- UNFOUND
- 1/4 SECTION CORNER
- CLOSING CORNER
- MEANDER CORNER
- CENTER OF SECTION
- RIGHT OF WAY MONUMENT
- FOUND
- CALCULATED
- PROPERTY CORNER PIN
- POWER POLE IN PLACE
- TELEPHONE POLE IN PLACE
- TELEGRAPH POLE IN PLACE
- LIGHT POLE
- PROPOSED CULVERT
- EXISTING CULVERT
- OUTLET DITCH
- INLET DITCH
- EXISTING DITCH
- CHANNEL CHANGES
- DITCH BLOCK
- RIPRAP
- BRIDGES
- RAILROADS
- PARCEL NUMBERS
- APPROACH: EXIST.-PROPOSED

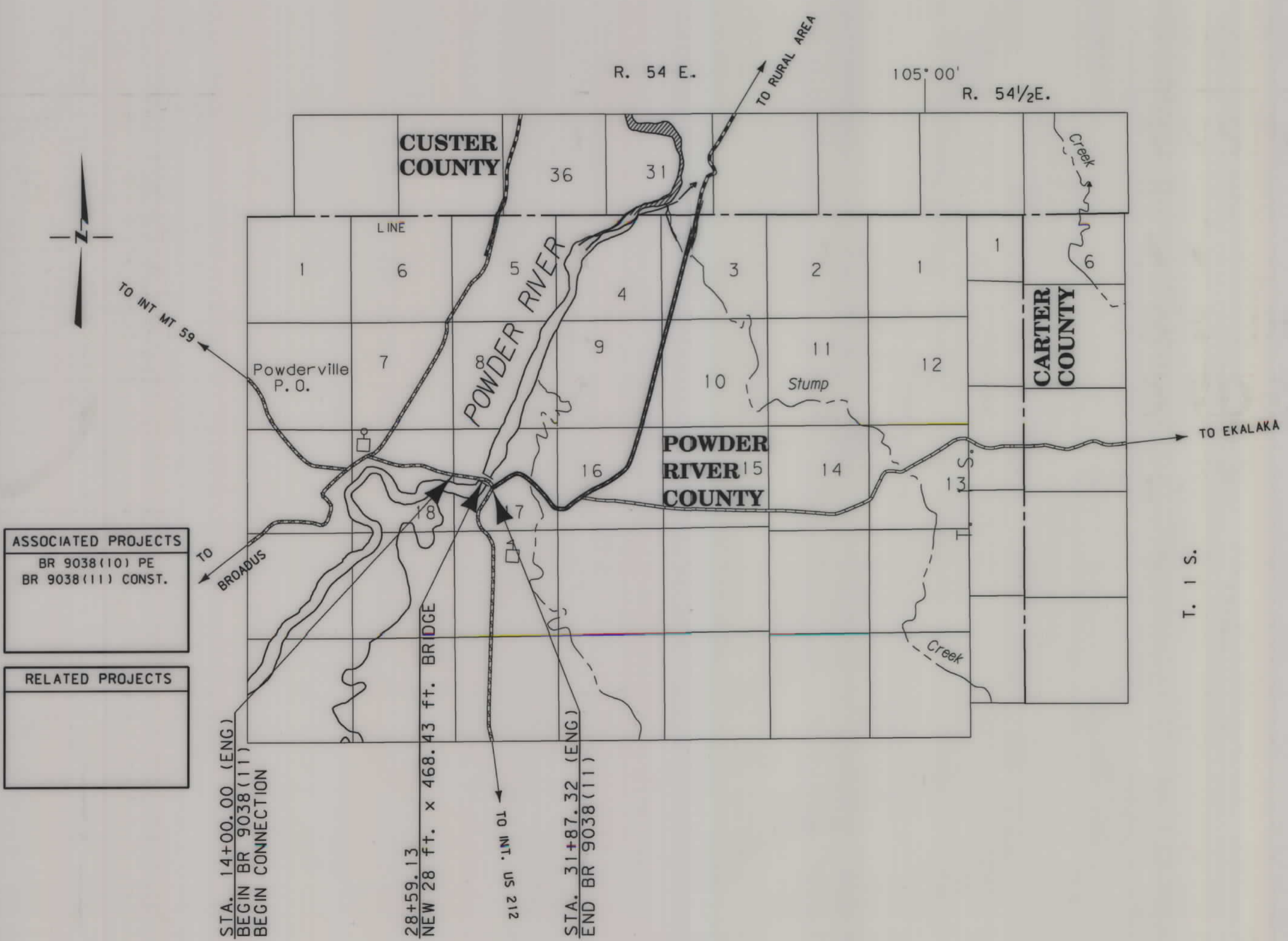

**ASSOCIATED PROJECTS**  
BR 9038(10) PE  
BR 9038(11) CONST.

**RELATED PROJECTS**

STA. 14+00.00 (ENG)  
BEGIN BR 9038(11)  
BEGIN CONNECTION

28+59.13  
NEW 28 ft. x 468.43 ft. BRIDGE

TO INT. US 212

STA. 31+87.32 (ENG)  
END BR 9038(11)

CONSTRUCTION LIMITS	MAP REVISED 10/01/07
CUT SECTION	
TRANSITION	
TOE OF FILL	
BACKSLOPE LIMITS INCLUDE ROUNDING	FHWA/MDT APPROVAL 07-11-07

GRID STATE PLANE COORDINATES  
THIS IS A STATE PLANE COORDINATE PROJECT. ALL DIMENSIONS, DISTANCES AND AREAS ON THIS PROJECT ARE GRID, EXCEPT FOR THE EXISTING R/W WIDTH DIMENSION, WHICH IS RECORD.  
THE COMBINATION SCALE FACTOR IS 0.99949919



OWNERSHIP											
PARCEL	NAME	ADDRESS	TOTAL AREA	GROSS R/W AREA	EX. EASE. AREA	NET AREA	REMAINDER		CONST. PMT. AREA	EASEMENT AREA	SHEET NO.
							LEFT	RIGHT			
1	CROSS RANCH CO., A CORPORATION c/o BRUCE KEIL	4852 AMBER LANE BILLINGS, MT 59106-3776	160+ AC	* 2.00 AC	1.46 AC	* 0.54 AC			0.21 AC		2
2	RICHARD KIEKOW	HC 30, MILES CITY, MT 59301-9803	160+ AC	* 1.79 AC	0.92 AC	* 0.87 AC					2
3	RONNIE JOE SCHAFFER AND NINA SCHAFFER	HC 82, POWDERVILLE, MT 59345-9804	160+ AC	* 1.98 AC	1.43 AC	* 0.55 AC			0.32 AC		2

STATE	RIGHT OF WAY	SHEET NO.	TOTAL SHEETS
MONTANA		2	2
R/W ID.	BR 9038(13)		
UNIFORM PROJECT NO.	5436-013		

BIG POWDER R-3KM E POWDERVILLE

RIGHT-OF-WAY COORDINATE ASCII FILES  
 R/W BREAK COORDS: 5436ROBRK001.TXT  
 R/W BASELINE COORDS: 5436ROBAS001.TXT  
 ALL FILES ARE LOCATED ON THE CADD SERVER  
 IN THE RO DIRECTORY, UNDER PROJECT: 5436

